

ASSESSMENT & TAX LIST - 1960

Trelipe

SECTION	PAGE
---------	------

Sec. 1	
" 2	
" 3	
" 4	
" 5	
" 6	
" 7	
" 8	
" 9	
" 10	
" 11	
" 12	
" 13	
" 14	
" 15	
" 16	
" 17	
" 18	
" 19	
" 20	
" 21	
" 22	
" 23	
" 24	
" 25	
" 26	
" 27	
" 28	
" 29	
" 30	
" 31	
" 32	
" 33	
" 34	
" 35	
" 36	

Township No. 139 & 140 Range No. 27 Mer. P. M.

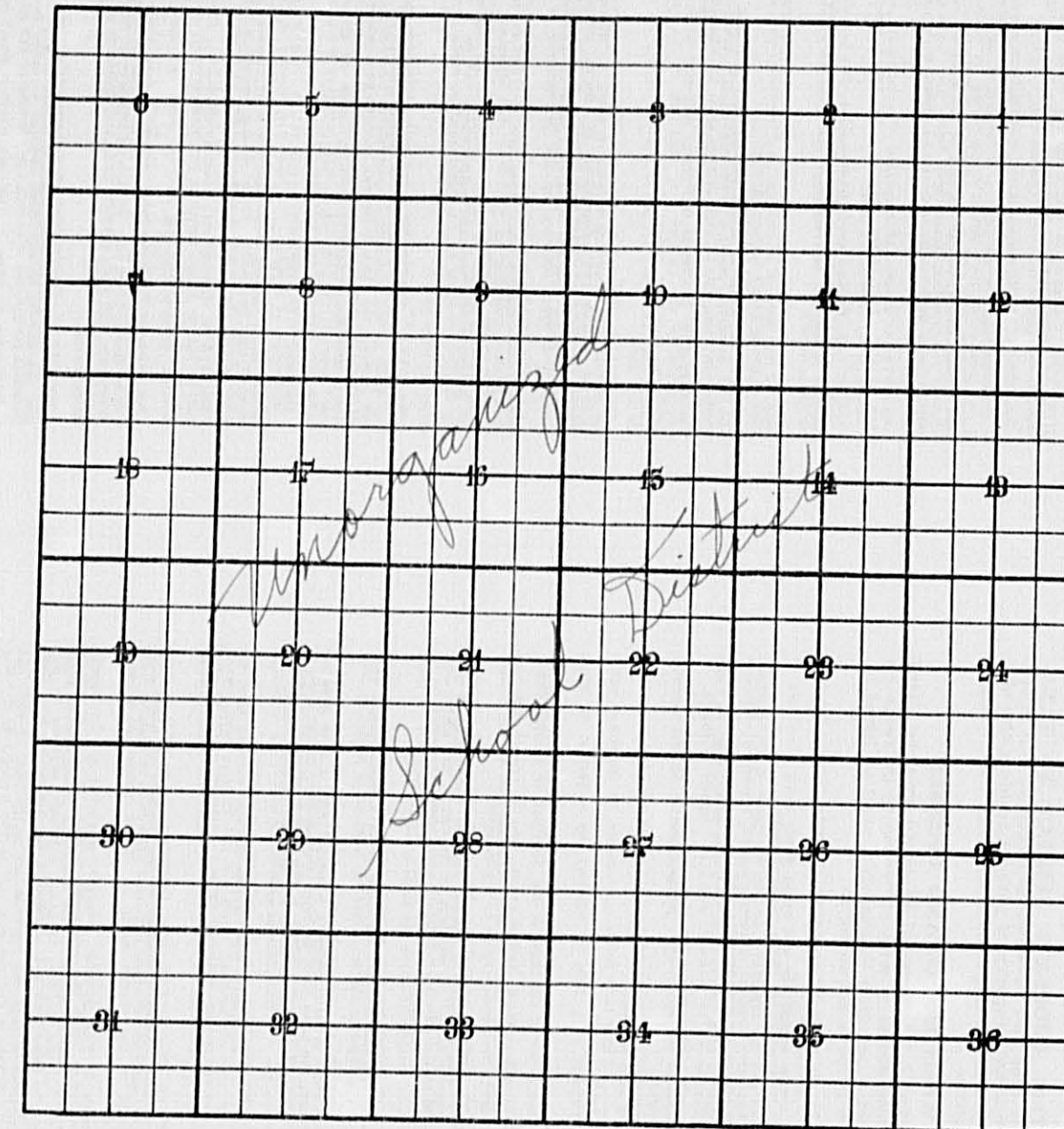

Returns Showing Grain Received in or Handled by Elevators, Warehouses and Mills in the _____ of _____ in the
County of _____ for the Year Ending May 1, 1960.

[illegible]

Note ★ Assessors will not fill these Columns

SUMMARY OF TAX COLLECTION

Original Levy	-	-	-	-	-	\$ 7836.60
Additions	-	-	-	-	-	\$
						\$ 7836.60
Abatements	-	-	-	-	-	\$ 16.68
						\$ 7819.92

COLLECTIONS

March Settlement	-	-	-	-	-	\$ 1331.10
June Settlement	-	-	-	-	-	\$ 4472.10
November Settlement	-	-	-	-	-	\$ 1512.60
January Settlement	-	-	-	-	-	\$ 87.20
						\$ 7403.00
Over Collected	-	-	-	-	-	\$.50
Under Collected	-	-	-	-	-	\$
Delinquent	-	-	-	-	-	\$ 417.42
						\$ 416.92
Total	-	-	-	-	-	\$ 7819.92

LEVIED IN THE Town OF Irelise

Assessed Value	Rural	All Other	Personal Property	Total
Homestead	4110			4110
Non-Homestead	16989		5647	22636
Total	<u>21,099</u>		<u>5647</u>	<u>26,746</u>

c. 2	2973
Other	2674

COUNTY OF CASS, STATE OF MINNESOTA

Total Taxes Real Estate	<u>6126.64</u>
Pers. Prop.	<u>1709.96</u>
Total	<u>7836.60</u>

State of Minnesota, } ss.
COUNTY OF CASS

Witness my hand and official seal, this 25th day of January A. D. 1966

Witness my hand and official seal, this 25th day of January A. D. 1961

 W. C. Peterson County Auditor.

By Helen Birkham Deant.

SEAL

P. E. Peterson County Auditor.
By Helen Bilden, Deputy

SEAL

COLLECTIONS OF TAXES OF 1960

TOWN OF DELPIE

CASS COUNTY, MINNESOTA

FUNDS	MARCH SETTLEMENT 1961	JUNE SETTLEMENT 1961	NOV. SETTLEMENT 1961	Amount Collected from Nov. 1961 to First Monday in Jan. 1962	REDUCTIONS	Total Reductions and Collected	BALANCE UNCOLLECTED	ADDITIONS	Total Uncollected to First Monday in January, 1962
State-Non-Homestead,	1338	9737	2065	211					
State-Homestead,	1377	10349	3328	206					
County Revenue,	14818	51046	17188	1000					
County Road and Bridge,	8879	30658	10323	601					
County Welfare,	25826	88970	29959	1744					
County Bond and Interest, PERA	2505	8630	2907	169					
Civ. Def.	102	353	119	07					
Co. Nurse	891	3066	1032	61					
R. & B. Bldg.	891	3066	1032	61					
Town Revenue,	4450	15329	5162	300					
Town Road and Bridge,	6675	22994	7743	451					
Town Drag,									
Town State Loan,									
Phone	2224	7665	2581	30					
Fire	445	1533	516	150					
School Local 1 Mill,									
School Special,	16369	34316	13597	602					
School State Loan,									
Deficiency	37399	128841	43384	2526					
Tuition C.O.	6385	21997	7408	431					
Transportation									
PERA	2292	7894	2658	154					
Agri. Assn	222	766	258	16					
	133110	447210	151260	8720					

	School District No.	LOCAL 1 MILL	SPECIAL	STATE LOAN	Deficiency	C.O.	PERA	TOTALS
MARCH SETTLEMENT	Un A Un Na		1430 14939		6008 31391	1026 5359	368 1924	8832 53613
	Totals		16369		37399	6385	2292	62445
JUNE SETTLEMENT	Un - A Un - Na		27004 7312		113478 15363	19374 2623	6953 941	166809 26239
	Totals		34316		128841	21997	7894	193048
NOVEMBER SETTLEMENT	Un A Un Na		7048 6549		29623 13761	5058 2350	1815 843	43544 23503
	Totals		13597		43384	7408	2658	67047
NOVEMBER to JANUARY	Un A		602		2526	431	154	3713
	Totals		602		2526	431	154	3713
ADDITIONS	School District No.							
	Totals							
REDUCTIONS	School District No.							
	Totals							

Cass County, Minnesota, for Taxes for the Year 1960.

* Indicate Type of Property: R-Residential, C-Commercial, I-Industrial, U-Utility, F-Farm, L-Lakeshore, T-Timber, M-Mineral

[illegible]

[illegible]

Form SCD MILLER-DAVIS CO., MINNEAPOLIS

* Indicate Type of Property: R-Residential, C-Commercial, I-Industrial, U-Utility, F-Farm, L-Lakeshore, T-Timber, M-Mineral

State of Minnesota
State of Minnesota
State of Minnesota
State of Minnesota

3

140-27

	Birchwood Shores	Beach	Pine Wood Shores
1			
2			
3			
4			
5			
6			
7			
8			
9			
10			
11			
12			
13			
14			
15			
16			
17			
18			
19			
20			
21			
22			
23			
24			
25			
26			
27			
28			
29			
30			
31			
32			
33			
34			
35			
36			
37			
38			
39			
40			
41			
42			
43			
44			
45			
46			
47			
48			
49			
50			
51			
52			
53			
54			
55			
56			
57			
58			
59			
60			
61			
62			
63			
64			
65			
66			
67			
68			
69			
70			
71			
72			
73			
74			
75			
76			
77			
78			
79			
80			
81			
82			
83			
84			
85			
86			
87			
88			
89			
90			
91			
92			
93			
94			
95			
96			
97			
98			
99			
100			

Cass County, Minnesota, for Taxes for the Year 1960.

* Indicate Type of Property: R-Residential, C-Commercial, I-Industrial, U-Utility, F-Farm, L-Lakeshore, T-Timber, M-Mineral

[illegible]

Assessment Roll and Tax List of Real Property in the Town of Irelife

* Indicate Type of Property: R-Residential, C-Commercial, I-Industrial, U-Utility, F-Farm, L-Lakeshore, T-Timber, M-Mineral

Cass County, Minnesota, for Taxes for the Year 1960.

Form 5CD - MILLER-DAVIS CO., MINNEAPOLIS

IN WHOSE NAME ASSESSED	DESCRIPTION OF PROPERTY					No. School District	Indicate Homestead Yes or No	Agricultural or Non-Agricultural Yes or No	Indicate Type of Property	TRUE AND FULL VALUATIONS				ASSESSED VALUATIONS										FINAL EQUALIZED VALUE																																																																																																																																																																																																																																																																																																																																																																																																																																																																																																																																																																																																																																																																																																																																																																																																																																																																																																																																																																																																																																																																																																																																																																																																																																																																																																																																																		
	SUBDIVISION	Sec. or Lot	Town or Block	Rng.	Number of Acres of Land					LAND Exclusive of Structures and Improvements	BUILDINGS and Other Structures	MACHINERY Permanently Attached to Real Estate	TOTAL True and Full Value	RURAL		ALL OTHER				MACHINERY Permanently Attached to Real Estate	Seasonal and Recreational Cabins	TOTAL ASSESSED VALUE	Total Assessed Value as Equalized by the Board of Review																																																																																																																																																																																																																																																																																																																																																																																																																																																																																																																																																																																																																																																																																																																																																																																																																																																																																																																																																																																																																																																																																																																																																																																																																																																																																																																																																			
														Homestead Up to \$4,000 20%	Over \$4,000 and Non-Homestead 33 1/3%	Timber Land Class 3e 20%	Homestead Up to \$4,000 25%	Over \$4,000 and Non-Homestead 40%	33 1/3%						33 1/3%																																																																																																																																																																																																																																																																																																																																																																																																																																																																																																																																																																																																																																																																																																																																																																																																																																																																																																																																																																																																																																																																																																																																																																																																																																																																																																																																																	
																										Dollars	Dollars	Dollars	Dollars	Dollars	Dollars	Dollars	Dollars																																																																																																																																																																																																																																																																																																																																																																																																																																																																																																																																																																																																																																																																																																																																																																																																																																																																																																																																																																																																																																																																																																																																																																																																																																																																																																																																									
The Northwest Paper Co.	1	NE 1/4 of NE 1/4	GOVT LOT 1	5	139 27	40	un	no	yes	T	201							67																																																																																																																																																																																																																																																																																																																																																																																																																																																																																																																																																																																																																																																																																																																																																																																																																																																																																																																																																																																																																																																																																																																																																																																																																																																																																																																																																								

* Indicate Type of Property: R-Residential, C-Commercial, I-Industrial, U-Utility, F-Farm, L-Lakeshore, T-Timber, M-Mineral

1. The first step is to identify the problem. In this case, the problem is that the company is not meeting its sales targets. The manager needs to determine why this is happening and what can be done to improve performance.

6

10702

140-27

Chores

Birchwood Shore

Beach

Logwood Shores

10

* Indicate Type of Property: R-Residential, C-Commercial, I-Industrial, U-Utility, F-Farm, L-Lakeshore, T-Timber, M-Mineral

Form 5CD MILLER-DAVIS CO., MINNEAPOLIS

[illegible]

140-27

11



1. - chon

res
Bi

rehwoo

Shore

Brook

Beac
Okman's

Linder
h

Возмо

Good Show

803

Trelipe

Shore

* Indicate Type of Property: R-Residential, C-Commercial, I-Industrial, U-Utility, F-Farm, L-Lakeshore, T-Timber, M-Mineral

Form 5CD MILLER-DAVIS CO., MINNEAPOLIS

[illegible]

8

[illegible]

Birchwood Shores
 Birchwood Shores
 Beach
 Logwood Shores
 Logwood Shores

Form 5CD MILLER-DAVIS CO., MINNEAPOLIS

[illegible]

140-27

11

100

100

100

11

10

1	2	3	4	5	6	7	8	9	10	11	12	13	14	15	16	17	18	19	20	21	22	23	24	25	26	27	28	29	30	31	32	33	34	35	36	37	38	39	40	41	42	43	44	45	46	47	48	49	50	51	52	53	54	55	56	57	58	59	60	61	62	63	64	65	66	67	68	69	70	71	72	73	74	75	76	77	78	79	80	81	82	83	84	85	86	87	88	89	90	91	92	93	94	95	96	97	98	99	100	101	102	103	104	105	106	107	108	109	110	111	112	113	114	115	116	117	118	119	120	121	122	123	124	125	126	127	128	129	130	131	132	133	134	135	136	137	138	139	140	141	142	143	144	145	146	147	148	149	150	151	152	153	154	155	156	157	158	159	160	161	162	163	164	165	166	167	168	169	170	171	172	173	174	175	176	177	178	179	180	181	182	183	184	185	186	187	188	189	190	191	192	193	194	195	196	197	198	199	200	201	202	203	204	205	206	207	208	209	210	211	212	213	214	215	216	217	218	219	220	221	222	223	224	225	226	227	228	229	230	231	232	233	234	235	236	237	238	239	240	241	242	243	244	245	246	247	248	249	250	251	252	253	254	255	256	257	258	259	260	261	262	263	264	265	266	267	268	269	270	271	272	273	274	275	276	277	278	279	280	281	282	283	284	285	286	287	288	289	290	291	292	293	294	295	296	297	298	299	300	301	302	303	304	305	306	307	308	309	310	311	312	313	314	315	316	317	318	319	320	321	322	323	324	325	326	327	328	329	330	331	332	333	334	335	336	337	338	339	340	341	342	343	344	345	346	347	348	349	350	351	352	353	354	355	356	357	358	359	360	361	362	363	364	365	366	367	368	369	370	371	372	373	374	375	376	377	378	379	380	381	382	383	384	385	386	387	388	389	390	391	392	393	394	395	396	397	398	399	400	401	402	403	404	405	406	407	408	409	410	411	412	413	414	415	416	417	418	419	420	421	422	423	424	425	426	427	428	429	430	431	432	433	434	435	436	437	438	439	440	441	442	443	444	445	446	447	448	449	450	451	452	453	454	455	456	457	458	459	460	461	462	463	464	465	466
---	---	---	---	---	---	---	---	---	----	----	----	----	----	----	----	----	----	----	----	----	----	----	----	----	----	----	----	----	----	----	----	----	----	----	----	----	----	----	----	----	----	----	----	----	----	----	----	----	----	----	----	----	----	----	----	----	----	----	----	----	----	----	----	----	----	----	----	----	----	----	----	----	----	----	----	----	----	----	----	----	----	----	----	----	----	----	----	----	----	----	----	----	----	----	----	----	----	----	-----	-----	-----	-----	-----	-----	-----	-----	-----	-----	-----	-----	-----	-----	-----	-----	-----	-----	-----	-----	-----	-----	-----	-----	-----	-----	-----	-----	-----	-----	-----	-----	-----	-----	-----	-----	-----	-----	-----	-----	-----	-----	-----	-----	-----	-----	-----	-----	-----	-----	-----	-----	-----	-----	-----	-----	-----	-----	-----	-----	-----	-----	-----	-----	-----	-----	-----	-----	-----	-----	-----	-----	-----	-----	-----	-----	-----	-----	-----	-----	-----	-----	-----	-----	-----	-----	-----	-----	-----	-----	-----	-----	-----	-----	-----	-----	-----	-----	-----	-----	-----	-----	-----	-----	-----	-----	-----	-----	-----	-----	-----	-----	-----	-----	-----	-----	-----	-----	-----	-----	-----	-----	-----	-----	-----	-----	-----	-----	-----	-----	-----	-----	-----	-----	-----	-----	-----	-----	-----	-----	-----	-----	-----	-----	-----	-----	-----	-----	-----	-----	-----	-----	-----	-----	-----	-----	-----	-----	-----	-----	-----	-----	-----	-----	-----	-----	-----	-----	-----	-----	-----	-----	-----	-----	-----	-----	-----	-----	-----	-----	-----	-----	-----	-----	-----	-----	-----	-----	-----	-----	-----	-----	-----	-----	-----	-----	-----	-----	-----	-----	-----	-----	-----	-----	-----	-----	-----	-----	-----	-----	-----	-----	-----	-----	-----	-----	-----	-----	-----	-----	-----	-----	-----	-----	-----	-----	-----	-----	-----	-----	-----	-----	-----	-----	-----	-----	-----	-----	-----	-----	-----	-----	-----	-----	-----	-----	-----	-----	-----	-----	-----	-----	-----	-----	-----	-----	-----	-----	-----	-----	-----	-----	-----	-----	-----	-----	-----	-----	-----	-----	-----	-----	-----	-----	-----	-----	-----	-----	-----	-----	-----	-----	-----	-----	-----	-----	-----	-----	-----	-----	-----	-----	-----	-----	-----	-----	-----	-----	-----	-----	-----	-----	-----	-----	-----	-----	-----	-----	-----	-----	-----	-----	-----	-----	-----	-----	-----	-----	-----	-----	-----	-----	-----	-----	-----	-----	-----	-----	-----	-----	-----	-----	-----	-----	-----	-----	-----	-----	-----	-----	-----	-----	-----	-----	-----	-----	-----	-----	-----	-----	-----	-----	-----	-----	-----	-----	-----	-----	-----	-----	-----	-----	-----	-----	-----	-----	-----

Assessment Roll and Tax List of Real Property in the Town of Irish

* Indicate Type of Property: R-Residential, C-Commercial, I-Industrial, U-Utility, F-Farm, L-Lakeshore, T-Timber, M-Mineral

Form 5CD MILLER-DAVIS CO., MINNEAPOLIS

IN WHOSE NAME ASSESSED		DESCRIPTION OF PROPERTY					No. School District	Indicate Homestead Yes or No	Agricult. or Seas. Recr. Yes or No	* Indicate Type of Property	TRUE AND FULL VALUATIONS				ASSESSED VALUATIONS										FINAL EQUALIZED VALUE
		SUBDIVISION	Sec. or Lot	Town or Block	Rng.	Number of Acres of Land					LAND Exclusive of Structures and Improvements	BUILDINGS and Other Structures	MACHINERY Permanently Attached to Real Estate	TOTAL True and Full Value	RURAL		ALL OTHER			MACHINERY Permanently Attached to Real Estate	Seasonal and Recreational Cabins	TOTAL ASSESSED VALUE	Total Assessed Value as Equalized by the Board of Review		
															Homestead Up to \$4,000 20%	Over \$4,000 and Non-Homestead 33 1/3 %	Timber Land Class 3e 20%	Homestead Up to \$4,000 25%	Over \$4,000 and Non-Homestead 40%						
					Acres 100ths						Dollars	Dollars	Dollars	Dollars	Dollars	Dollars	Dollars	Dollars	Dollars	Dollars	Dollars	Dollars			
State of Minnesota	1	N E 1/4 of N E 1/4	10	139	27		Un																		
State of Minnesota	2	N W 1/4 of N E 1/4																							
State of Minnesota	3	S W 1/4 of N E 1/4																							
State of Minnesota	4	S E 1/4 of N E 1/4																							
	5																								
State of Minnesota	6	N E 1/4 of N W 1/4																							
State of Minnesota	7	N W 1/4 of N W 1/4																							
State of Minnesota	8	S W 1/4 of N W 1/4																							
State of Minnesota	9	S E 1/4 of N W 1/4																							
	10																								
State of Minnesota	11	N E 1/4 of S W 1/4																							
State of Minnesota	12	N W 1/4 of S W 1/4																							
State of Minnesota	13	S W 1/4 of S W 1/4																							
State of Minnesota	14	S E 1/4 of S W 1/4																							
	15																								
State of Minnesota	16	N E 1/4 of S E 1/4																							
State of Minnesota	17	N W 1/4 of S E 1/4																							
State of Minnesota	18	S W 1/4 of S E 1/4																							
State of Minnesota	19	S E 1/4 of S E 1/4																							
	20																								

Cass County, Minnesota, for Taxes for the Year 1960.

SOLD FOR TAXES	VALUATIONS BY SCHOOL DISTRICTS AS EQUALIZED BY DEPARTMENT OF TAXATION						Tax Including State Homestead	State Tax on Non-Homestead	SPECIAL TAXES	SPECIAL TAXES	TOTAL TAXES	PAID	WHEN PAID	Number of Receipt	March Settlement 1961	June Settlement 1961	Penalty	November Settlement 1961	Penalty	Collections to First Monday in January 1962	Penalty	Delinquent on First Monday in January 1962	Total Delinquent Tax and Penalty	REMARKS
	District No.	District No.	District No.	District No.	District No.	District No.																		
	Rate	Rate	Rate	Rate	Rate	Rate																		
	Mills	Mills	Mills	Mills	Mills	Mills																		
1							\$	cts.	\$	cts.	\$	cts.												
2																								
3																								
4																								
5																								
6																								
7																								
8																								
9																								
10																								
11																								
12																								
13																								
14																								
15																								
16																								
17																								
18																								
19																								
20																								

Real Estate 139-27

140-27

Brookman's Linden Beach

Brookman's Linden Beach

Brookman's Linden Beach

Brookman's Linden Beach

Brookman's Linden Beach

Brookman's Linden Beach

Brookman's Linden Beach

Assessment Roll and Tax List of Real Property in the Town of Deluge,
* Indicate Type of Property: R-Residential, C-Commercial, I-Industrial, U-Utility, F-Farm, L-Lakeshore, T-Timber, M-Mineral

Form SCD MILLER-DAVIS CO., MINNEAPOLIS

IN WHOSE NAME ASSESSED		DESCRIPTION OF PROPERTY					No. School District	Indicate Homestead Yes or No	Agri. or Seas. Rec. Yes or No	* Indicate Type of Property	TRUE AND FULL VALUATIONS				ASSESSED VALUATIONS										FINAL EQUALIZED VALUE
		SUBDIVISION	Sec. or Lot	Town or Block	Rng.	Number of Acres of Land					LAND Exclusive of Structures and Improvements	BUILDINGS and Other Structures	MACHINERY Permanently Attached to Real Estate	TOTAL True and Full Value	RURAL		ALL OTHER		MACHINERY Permanently Attached to Real Estate	Seasonal and Recreational Cabins	TOTAL ASSESSED VALUE	Total Assessed Value as Equalized by the Board of Review			
															Homestead Up to \$4,000 20%	Over \$4,000 and Non-Homestead 33 1/3%	Timber Land Class 3e 20%	Homestead Up to \$4,000 25%					Over \$4,000 and Non-Homestead 40%		
					Acres 100ths						Dollars	Dollars	Dollars	Dollars	Dollars	Dollars	Dollars	Dollars	Dollars	Dollars	Dollars				
State of Minnesota	1	N E 1/4 of N E 1/4	11	3927		un																			
State of Minnesota	2	N W 1/4 of N E 1/4																							
State of Minnesota	3	S W 1/4 of N E 1/4																							
State of Minnesota	4	S E 1/4 of N E 1/4																							
	5																								
State of Minnesota	6	N E 1/4 of N W 1/4																							
State of Minnesota	7	N W 1/4 of N W 1/4																							
State of Minnesota	8	S W 1/4 of N W 1/4																							
State of Minnesota	9	S E 1/4 of N W 1/4																							
	10																								
State of Minnesota	11	N E 1/4 of S W 1/4																							
State of Minnesota	12	N W 1/4 of S W 1/4																							
State of Minnesota	13	S W 1/4 of S W 1/4																							
State of Minnesota	14	S E 1/4 of S W 1/4																							
	15																								
State of Minnesota	16	N E 1/4 of S E 1/4																							
State of Minnesota	17	N W 1/4 of S E 1/4																							
State of Minnesota	18	S W 1/4 of S E 1/4																							
State of Minnesota	19	S E 1/4 of S E 1/4																							
	20																								

Cass County, Minnesota, for Taxes for the Year 1960.

SOLD FOR TAXES	VALUATIONS BY SCHOOL DISTRICTS AS EQUALIZED BY DEPARTMENT OF TAXATION						Tax Including State Homestead	State Tax on Non-Homestead	SPECIAL TAXES	SPECIAL TAXES	TOTAL TAXES	PAID	WHEN PAID	Number of Receipt	March Settlement 1961	June Settlement 1961	Penalty	November Settlement 1961	Penalty	Collections to First Monday in January 1962	Penalty	Delinquent on First Monday in January 1962	Total Delinquent Tax and Penalty	REMARKS
	District No.	District No.	District No.	District No.	District No.	District No.																		
	Rate	Rate	Rate	Rate	Rate	Rate																		
	Mills	Mills	Mills	Mills	Mills	Mills																		
	Dollars	Dollars	Dollars	Dollars	Dollars	Dollars	\$ cts.	\$ cts.	\$ cts.	\$ cts.	\$ cts.		Month Day Year		\$ cts.	\$ cts.	\$ cts.	\$ cts.	\$ cts.	\$ cts.	\$ cts.	\$ cts.	\$ cts.	
1												1												
2												2												
3												3												
4												4												
5												5												
6												6												
7												7												
8												8												
9												9												
10												10												
11												11												
12												12												
13												13												
14												14												
15												15												
16												16												
17												17												
18												18												
19												19												
20												20												

Real Estate 139-27

140-27

Brookman's Lindon Beach

Brookman's Lindon Beach

Brookman's Lindon Beach

Brookman's Lindon Beach

Brookman's Lindon Beach

Brookman's Lindon Beach

Assessment Roll and Tax List of Real Property in the Town of Helena,
 * Indicate Type of Property: R-Residential, C-Commercial, I-Industrial, U-Utility, F-Farm, L-Lakeshore, T-Timber, M-Miner

Cass County, Minnesota, for Taxes for the Year 1960.

[illegible]

Cass County, Minnesota, for Taxes for the Year 1960.

[illegible]

* Indicate Type of Property: R-Residential, C-Commercial, I-Industrial, U-Utility, F-Farm, L-Lakeshore, T-Timber, M-Minera

Cass County, Minnesota, for Taxes for the Year 1960.

IN WHOSE NAME ASSESSED		DESCRIPTION OF PROPERTY				No. School District	Indicate Homestead Yes or No	Agricultural or Reer. Yes or No	* Indicate Type of Property	TRUE AND FULL VALUATIONS				ASSESSED VALUATIONS										FINAL EQUALIZED VALUE		SOLD FOR TAXES	VALUATIONS BY SCHOOL DISTRICTS AS EQUALIZED BY DEPARTMENT OF TAXATION										Tax Including State Homestead	State Tax on Non-Homestead	SPECIAL TAXES	SPECIAL TAXES	TOTAL TAXES		PAID	WHEN PAID	Number of Receipt	March Settlement 1961	June Settlement 1961	Penalty	November Settlement 1961	Penalty	Collections to First Monday in January 1962	Penalty	Delinquent on First Monday in January 1962	Total Delinquent Tax and Penalty	REMARKS
		SUBDIVISION	Sec. or Lot	Town or Block	Rng.					Number of Acres of Land	LAND Exclusive of Structures and Improvements	BUILDINGS and Other Structures	MACHINERY Permanently Attached to Real Estate	TOTAL True and Full Value	RURAL		ALL OTHER		MACHINERY Permanently Attached to Real Estate 33 1/4 %	Seasonal and Recreational Cabins 33 1/4 %	TOTAL ASSESSED VALUE	Total Assessed Value as Equalized by the Board of Review																																	
															Homestead Up to \$4,000 20%	Over \$4,000 and Non-Homestead 33 1/4 %	Timber Land Class 3e 20%	Homestead Up to \$4,000 25%					Over \$4,000 and Non-Homestead 40%																																

| State of Minnesota | 1 | NE 1/4 of NE 1/4 | 14 | 139 | 27 | UN | | | | | | | | | | | | | | | | | | | | | | | | | | | | | | | | | | | | | | | | | | | | | | | | | | | | | | | | | | | | | | | | | | | | | | | | | | | | | | | | | | | | | | | | | | | | | | | | | | | | | | | | | | | | | | | | | | | | | | | | | | | | | | | | | | | | | | | | | | | | | | | | | | | | | | | | | | | | | | | | | | | | | | | | | | | | | | | | | | | | | | | | | | | | | | | | | | | | | | | | | | | | | | | | | | | | | | | | | | | | | | | | | | | | | | | | | | | | | | | | | | | | | | | | | | | | | | | | | | | | | | | | | | | | | | | | | | | | | | | | | | | | | | | | | | | | | | | | | | | | | | | | | | | | | | | | | | | | | | | | | | | | | | | | | | | | | | | | | | | | | | | | | | | | | | | | | | | | | | | | | | | | | | | | | | | | | | | | | | | | | | | | | | | | | | | | | | | | | | | | | | | | | | | | | | | | | | | | | | | | | | | | | | | | | | | | | | | | | | | | | | | | | | | | | | | | | | | | | | | | | | | | | | | | | | | | | | | | | | | | | | | | | | | | | | | | | | | | | | | | | | | | | | | | | | | | | | | | | | | | | | | | | | | | | | | | | | | | | | | | | | | | | | | | | | | | | | | | | | | | | | | | | | | | | | | | | | | | | | | | | | | | | | | | | | | | | | | | | | | | | | | | | | | | | | | | | | | | | | | | | | | | | | | | | | | | | | | | | | | | | | | | | | | | | | | | | | | | | | | | | | | | | | | | | | | | | | | | | | | | | | | | | | | | | | | | | | | | | | | | | | | | | | | | | | | | | | | | | | | | | | | | | | | | | | | | | | | | | | | | | | | | | | | | | | | | | | | | | | | | | | | | | | | | | | | | | | | | | | | | | | | | | | | | | | | | | | | | | | | | | | | | | | | | | | | | | | | | | | | | | | | | | | | | | | | | | | | | | | | | | | | | | | | | | | | | | | | | | | | | | | | | | | | | | | | | | | | | | | | | | | | | | | | | | | | | | | | | | | | | | | | | | | | | | | | | | | | | | | | | | | | | | | | | | | | | | | | | | | | | | | | | | | | | | | | | | | | | | | | | | | | | | | | | | | | | | | | | | | | | | | | | | | | | | | | | | | | | | | | | | | | | | | | | | | | | | | | | | | | | | | | | | | | | | | | | | | | | | | | | | | | | | | | | | | | | | | | | | | | | | | | | | | | | | | | | | | | | | | | | | | | | | | | | | | | | | | | | | | | | | | | | | | | | | | | | | | | | | | | | | | | | | | | | | | | | | | | | | | | | | | | | | | | | | | | | | | | | | | | | | | | | | | | | | | | | | | | | | | | | | | | | | | | | | | | | | | | | | | | | | | | | | | | | | | |

* Indicate Type of Property: R-Residential, C-Commercial, I-Industrial, U-Utility, F-Farm, L-Lakeshore, T-Timber, M-Mineral

Cass County, Minnesota, for Taxes for the Year 1960.

[illegible]

* Indicate Type of Property: R-Residential, C-Commercial, I-Industrial, U-Utility, F-Farm, L-Lakeshore, T-Timber, M-Mineral

Form 5CD MILLER-DAVIS CO., MINNEAPOLIS

Cass County, Minnesota, for Taxes for the Year 1960.

[illegible]

Cass County, Minnesota, for Taxes for the Year 1960.

* Indicate Type of Property: R-Residential, C-Commercial, I-Industrial, U-Utility, F-Farm, L-Lakeshore, T-Timber, M-Mineral

[illegible]

Form SCD MILLER-DAVIS CO., MINNEAPOLIS

[illegible]

Brookman's Linden Beach
Logwood Shores
Trelupe Shores

Form 5CD MILLER-DAVIS CO., MINNEAPOLIS

* Indicate Type of Property: R-Residential, C-Commercial, I-Industrial, U-Utility, F-Farm, L-Lakeshore, T-Timber, M-Mineral

10

Chorel

Birchwood Shores

Brookman's Linden
Beach

Logwood Shores

Trelpe Shore

Form 5CD MILLER-DAVIS CO., MINNEAPOLIS

* Indicate Type of Property: R-Residential, C-Commercial, I-Industrial, U-Utility, F-Farm, L-Lakeshore, T-Timber, M-Mineral

21

[illegible]

Form 5CD MILLER-DAVIS CO., MINNEAPOLIS

* Indicate Type of Property: R-Residential, C-Commercial, I-Industrial, U-Utility, F-Farm, L-Lakeshore, T-Timber, M-Mineral

40

11

Domestic Chores

Birchwood Shores

Brookman's Linden
Beach

Logwood Shores

1875

Form 5CD MILLER-DAVIS CO., MINNEAPOLIS

200

Brookman's Linden
Beach

1748

Form 5CD MILLER-DAVIS CO., MINNEAPOLIS

* Indicate Type of Property: R-Residential, C-Commercial, I-Industrial, U-Utility, F-Farm, L-Lakeshore, T-Timber, M-Miner

[illegible]

26

[illegible]

Assessment Roll and Tax List of Real Property in the Town **of** Trilope,
 * Indicate Type of Property: R-Residential, C-Commercial, I-Industrial, U-Utility, F-Farm, L-Lakeshore, T-Timber, M-Mineral

* Indicate Type of Property: R-Residential, C-Commercial, I-Industrial, U-Utility, F-Farm, L-Lakeshore, T-Timber, M-Mineral

[illegible]

* Indicate Type of Property: R-Residential, C-Commercial, I-Industrial, U-Utility, F-Farm, L-Lakeshore, T-Timber, M-Minera

Form SCD MILLER-DAVIS CO., MINNEAPOLIS

140-27

140-27

Brookman's Linden
Beach

Alfred Moore

Cass County, Minnesota, for Taxes for the Year 1960.

* Indicate Type of Property: R-Residential, C-Commercial, I-Industrial, U-Utility, F-Farm, L-Lakeshore, T-Timber, M-Mineral

[illegible]

Form SCD MILLER-DAVIS CO., MINNEAPOLIS

140-27

140-27

Brookman's Linden Beach
Logwood Shores
Arlippe Shores
Birchwood Shores
Pine Point Shores

* Indicate Type of Property: R-Residential, C-Commercial, I-Industrial, U-Utility, F-Farm, L-Lakeshore, T-Timber, M-Mineral

Form SCD MILLER-DAVIS CO., MINNEAPOLIS

[illegible]

Cass County, Minnesota, for Taxes for the Year 1960.

[illegible]

Assessment Roll and Tax List of Real Property in the Town of Deluge,
 * Indicate Type of Property: R-Residential, C-Commercial, I-Industrial, U-Utility, F-Farm, L-Lakeshore, T-Timber, M-Mineral

* Indicate Type of Property: R-Residential, C-Commercial, I-Industrial, U-Utility, F-Farm, L-Lakeshore, T-Timber, M-Mineral

[illegible]

Cass County, Minnesota, for Taxes for the Year 1960.

[illegible]

Form 5CD MILLER-DAVIS CO., MINNEAPOLIS

* Indicate Type of Property: R-Residential, C-Commercial, I-Industrial, U-Utility, F-Farm, L-Lakeshore, T-Timber, M-Mineral

[illegible]

Brookman's Linden
Beech
Birkwood Shores
Birkwood Shores
Birkwood Shores

Little Shore

* Indicate Type of Property: R-Residential, C-Commercial, I-Industrial, U-Utility, F-Farm, L-Lakeshore, T-Timber, M-Mineral

Form SCD MILLER-DAVIS CO., MINNEAPOLIS

197.50336

9514 234

974

100

3858

4890

Cass County, Minnesota, for Taxes for the Year 1960.

* Indicate Type of Property: R-Residential, C-Commercial, I-Industrial, U-Utility, F-Farm, L-Lakeshore, T-Timber, M-Mineral

Form 5CD MILLER-DAVIS CO., MINNEAPOLIS

[illegible]

Cass County, Minnesota, for Taxes for the Year 1960.

$$\begin{array}{r} 283.09 \\ 7.01 \\ \hline 290.10 \end{array}$$
[illegible]

Form SCD MILLER-DAVIS CO., MINNEAPOLIS

(Continued on next page)

[illegible]

Assessment Roll and Tax List of Real Property in

Pat 4 Dec. 5-140-27

Form 5CD MILLER-DAVIS CO., MINNEAPOLIS

U-Utility, F-Farm, L-Lakeshore, T-Timber, M-Mineral

IN WHOSE NAME ASSESSED	DESCRIPTION OF PROPERTY				ASSESSED VALUATIONS							FINAL EQUALIZE VALUE
	SUBDIVISION	Sec. or Lot	Town or Block	Rng.	ALL OTHER	MACHINERY Permanently Attached to Real Estate	Seasonal and Recreational Cabins	TOTAL ASSESSED VALUE	Total Assessed Value as Equalized by the Board of Review			
					25%	40%	33 1/3%	33 1/3%	Dollars	Dollars	Dollars	Dollars
John I. & Gloria Graham, et al	1 NE 1/4 of NE 1/4	5	140	27								
	2 NW 1/4 of NE 1/4											
	3 SW 1/4 of NE 1/4											
	4 SE 1/4 of NE 1/4											
	5 approx. 8.25' of N. 575' of Cont. Pat 4											
	6 NE 1/4 of NW 1/4											
	7 NW 1/4 of NW 1/4											
Roland Edwards	8 Cont. Pat 4 less 450' + less 8.575' of N. 575' of Cont. Pat 4											
Clarence E. & Elizabeth M. Strassak	9 8.50' of N. 150' of Cont. Pat 4											
Gaylord Christensen	10 8.50' of N. 200' of Cont. Pat 4											
Gay Wm. & Bella Thompson	11 8.150' of N. 350' of Cont. Pat 4											
Berathy E. Workman	12 8.175' of N. 425' of Cont. Pat 4											
D. W. & Leona Tate	13 8.125' of N. 550' of Cont. Pat 4											
	14 SE 1/4 of SW 1/4											
Marion Olson & Iris Larson	15 8.100' of N. 675' of Cont. Pat 4											
Byron & Irma Sherwood	16 NE 1/4 of SW 1/4 8.450' of Cont. Pat 4											
	17 NW 1/4 of SE 1/4											
	18 SW 1/4 of SE 1/4											
	19 SE 1/4 of SE 1/4											
	20											

1. Roland Edwards	6.0 ac.											
2. Clarence & Elizabeth Strassak	7.5 ac.											
3. " " "	.25 ac.											
4. Guy & Belle Thompson	.50 ac.											
5. " " "	.25 ac.											
6. Berathy E. Workman	.50 ac.											
7. D.W. Tate	1.0 ac.											
8. " " "	.50 ac.											
8a. John I. Graham, et al									7	7		
9. Marion Olson & Irene Larson	.75 ac.											
10. Byron & Irma Sherwood	2. ac.											
									69	69		
									59	59		
									20	20		
									18	18		
									108	108		
									94	94		
									77	77		
									67	67		
									98	98		
									86	86		

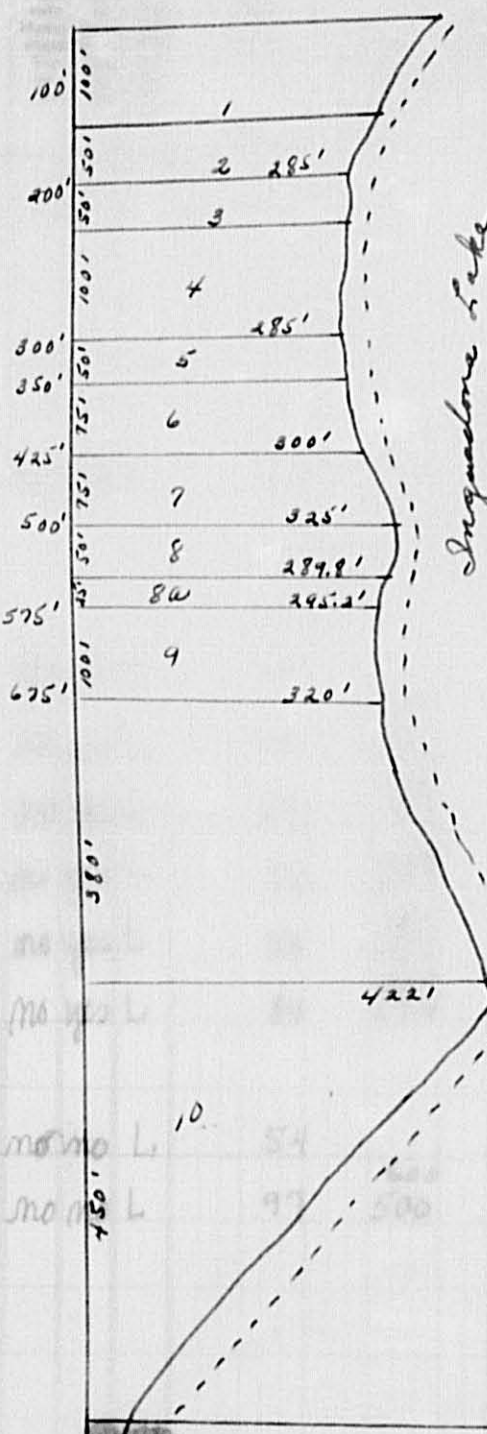

1. Roland Edwards 6.0 ac.
2. Clarence & Elizabeth Strassak 4.5 ac.
3. " " " 2.5 ac.
4. Gay & Bella Thompson .50 ac.
5. " " " .25 ac.
6. Berathy E. Workman .50 ac.
7. D. W. Tate 1.0 ac.
8. " " " .50 ac.
9. Marion Olson & Iris Larson .75 ac.
10. Byron & Irma Sherwood 2. ac.

N.
↑

12.50

485 1450
12091935
1694 10 250
217379 639
331 558

Cass County, Minnesota, for Taxes for the Year 1960.

SOLD FOR TAXES	VALUATIONS BY SCHOOL DISTRICTS AS EQUALIZED BY DEPARTMENT OF TAXATION						Tax Including State Homestead	State Tax on Non- Homestead	SPECIAL TAXES	SPECIAL TAXES	TOTAL TAXES	PAID	WHEN PAID	Number of Receipt	March Settlement 1961	June Settlement 1961	Penalty	November Settlement 1961	Penalty	Collections to First Monday in January 1962	Penalty	Delinquent on First Monday in January 1962	Total Delinquent Tax and Penalty	REMARKS
	District No.	District No.	District No.	District No.	District No.	District No.																		
	Rate	Rate	Rate	Rate	Rate	Rate	Mills	Mills	\$ cts.	\$ cts.	\$ cts.		Month Day Year		\$ cts.	\$ cts.	\$ cts.	\$ cts.	\$ cts.	\$ cts.	\$ cts.	\$ cts.	\$ cts.	
	Dollars	Dollars	Dollars	Dollars	Dollars	Dollars																		
1												1												
2												2												
3												3												
4												4												
5												5	PAID IN FULL MAY 5 1961	8922										10526
6												6												
7												7												
8												8	2nd HALF PAID OCT 27 1961	17367										14732
9												9	1st HALF PAID JUL 24 1961	18207										10750
10												10	PAID IN FULL MAY 3 1961	11684										
11												11	PAID IN FULL MAY 31 1961	11894										10751
12												12	PAID IN FULL MAY 16 1961	6315										10753
13												13	PAID IN FULL MAY 18 1961	6404										
14												14												
15												15	PAID IN FULL JUN 19 1961	13659										10754
16												16	PAID IN FULL APR 26 1961	8671										
17												17												
18												18												
19												19												
20												20												

250

10 = 10
379 = 629
389 = 63911014
7578
18592

438

19030

18188

842

Assessment Roll and Tax List of Re

Form 30-D MILLER-DAVIS CO., MINNEAPOLIS

Indicate Type of Property: R-Residential, C-Commercial, I-Industrial, O-Other, L-Lakeshore, T-Timber, M-Mineral

IN WHOSE NAME ASSESSED	DESCRIPTION OF PROPERTY					No. School District	Indicate Homestead, Yes or No	Agri. or Non-Agri. Use, Yes or No	Indicate Type of Property	TRUE AND FULL VALUATIONS				ASSESSED VALUATIONS										Total Assessed Value as Equalized by the Board of Review	FINAL EQUALIZED VALUE		
	SUBDIVISION	Sec. or Lot	Town or Block	Rng.	Number of Acres of Land					LAND Exclusive of Structures and Improvements	BUILDINGS and Other Structures	MACHINERY Permanently Attached to Real Estate	TOTAL True and Full Value	RURAL		ALL OTHER				MACHINERY Permanently Attached to Real Estate	Seasonal and Recreational Cabins	TOTAL ASSESSED VALUE	Dollars				
														Homestead Up to \$4,000 20%	Over \$4,000 and Non-Homestead 33 1/3 %	Homestead Up to \$4,000 25%	Over \$4,000 and Non-Homestead 40%	Dollars	Dollars							Dollars	Dollars
					Acres 100ths					Dollars	Dollars	Dollars	Dollars	Dollars	Dollars	Dollars	Dollars	Dollars	Dollars	Dollars	Dollars	Dollars	Dollars				
	1	NE 1/4 of NE 1/4	5	14027		un																					
	2	NW 1/4 of NE 1/4																									
	3	SW 1/4 of NE 1/4																									
	4	SE 1/4 of NE 1/4																									
John I. & Gloria Graham, et al	5	approx. S. 25' of N. 575' of Cont. S. 1/4					no	yes	L	21			21								7		7				
	6	NE 1/4 of NW 1/4																									
	7	NW 1/4 of NW 1/4																									
Roland Edwards	8	Cont. S. 1/4 of Sec. 450' x Sec. 575' of N. 1/4 of N.																									

Cass County, Minnesota, for Taxes for the Year 1960.

SOLD FOR TAXES	VALUATIONS BY SCHOOL DISTRICTS AS EQUALIZED BY DEPARTMENT OF TAXATION										TAX including State Homestead	State Tax on Non-Homestead	SPECIAL TAXES	SPECIAL TAXES	TOTAL TAXES	PAID	WHEN PAID	Number of Receipt	March Settlement 1961	June Settlement 1961	Penalty	November Settlement 1961	Penalty	Collections to First Monday in January 1962	Penalty	Delinquent on First Monday in January 1962	Total Delinquent Tax and Penalty	REMARKS
	VALUATIONS BY SCHOOL DISTRICTS AS EQUALIZED BY DEPARTMENT OF TAXATION																											
	VALUATIONS BY SCHOOL DISTRICTS AS EQUALIZED BY DEPARTMENT OF TAXATION																											
	VALUATIONS BY SCHOOL DISTRICTS AS EQUALIZED BY DEPARTMENT OF TAXATION																											
District No.	District No.	District No.	District No.	District No.	District No.	Rate	Rate	Rate	Rate	Rate	Rate	Rate	Rate	Rate	Rate	Rate	Rate	Rate	Rate	Rate	Rate	Rate	Rate	Rate	Rate	Rate	Rate	Rate
Mills	Mills	Mills	Mills	Mills	Mills	Mills	Mills	Mills	Mills	Mills	Mills	Mills	Mills	Mills	Mills	Mills	Mills	Mills	Mills	Mills	Mills	Mills	Mills	Mills	Mills	Mills	Mills	Mills
Dollars	Dollars	Dollars	Dollars	Dollars	Dollars	Dollars	Dollars	Dollars	Dollars	Dollars	Dollars	Dollars	Dollars	Dollars	Dollars	Dollars	Dollars	Dollars	Dollars	Dollars	Dollars	Dollars	Dollars	Dollars	Dollars	Dollars	Dollars	Dollars
1																												
2																												
3																												
4																												
5																												
6																												
7																												
8																												
9																												
10																												
11																												
12																												
13																												
14																												
15																												
16																												
17																												
18																												
19																												
20																												

Assessment Roll and Tax List of Real Property in the Town of Deluge,
* Indicate Type of Property: R-Residential, C-Commercial, I-Industrial, U-Utility, F-Farm, L-Lakeshore, T-Timber, M-Mineral

Form 500 MILLER-DAVIS CO., MINNEAPOLIS

IN WHOSE NAME ASSESSED	DESCRIPTION OF PROPERTY					No. School District	Indicate Home-stead Yes or No	Agriculture Yes or No	Type of Property	TRUE AND FULL VALUATIONS				ASSESSED VALUATIONS										FINAL EQUALIZE VALUE Dollars		
	SUBDIVISION	Sec. or Lot	Town or Block	Rng.	Number of Acres of Land					LAND Exclusive of Structures and Improvements	BUILDINGS and Other Structures	MACHINERY Permanently Attached to Real Estate	TOTAL True and Full Value	RURAL		ALL OTHER		MACHINERY Permanently Attached to Real Estate	Seasonal and Recreational Cabins	TOTAL ASSESSED VALUE	Total Assessed Value as Equalized by the Board of Review					
					Dollars									Dollars	Dollars	Dollars	Homestead Up to \$4,000 20%					Over \$4,000 and Non-Homestead 33 1/3%	Timber Land Class 3e 20%		Homestead Up to \$4,000 25%	Over \$4,000 and Non-Homestead 40%
Harold M. Mott & Lene D. Mott Orville H. & Arlene L. Rosenberry Roland Edwards " " W. H. Liljquist Raymond & Alvina Fauth John & Muriel Wheeler " " " " " " Weyman E. & Hattie E. Kent Gordon E. & Ruby June Liljquist Ernest E. & Marion E. Ford " " " Robert Ford " " Soren S. & Marie Sorensen J. A. & Helen Elizabeth Rust Walter H. Liljquist " " Lyle E. Salt & Robert F. Burns & int. & Joe Ekstein & int. W. H. Liljquist (continued on next page)	1 2 3 4 5 6 7 8 9 10 11 12 13 14 15 16 17 18 19 20	N 1/4 of N 1/4 N 1/4 of N 1/4 S 1/4 of N 1/4 S 1/4 of N 1/4 S 1/4 of N 1/4 N 1/4 of N 1/4 N 1/4 of N 1/4 S 1/4 of N 1/4 S 1/4 of N 1/4 S 1/4 of N 1/4 N 1/4 of S 1/4 N 1/4 of S 1/4 S 1/4 of S 1/4 																								

Cass County, Minnesota, for Taxes for the Year 1960.

SOLD FOR TAXES	VALUATIONS BY SCHOOL DISTRICTS AS EQUALIZED BY DEPARTMENT OF TAXATION						Tax including State Homestead	State Tax on Non-Homestead	SPECIAL TAXES	SPECIAL TAXES	TOTAL TAXES	PAID	WHEN PAID	Number of Receipt	March Settlement 1961	June Settlement 1961	Penalty	November Settlement 1961	Penalty	Collections to First Monday in January 1962	Penalty	Delinquent on First Monday in January 1962	Total Delinquent Tax and Penalty	REMARKS
	District No.	District No.	District No.	District No.	District No.	District No.																		
	Rate	Rate	Rate	Rate	Rate	Rate																		
	Dollars	Dollars	Dollars	Dollars	Dollars	Dollars																		
1						106					3000		Paid in Full MAR 21 1961	5516		30 00								12492
2						77					2180	54	2nd HALF PAID OCT 27 1961	17367				11 17	45					14732
3						77					2180	54	1st HALF PAID JUL 24 1961	15207				11 17	45					"
4						77					2180		Paid in Full APR 25 1961	8630		21 80								10500
5						44					1246	30	Paid in Full MAY 5 1961	8920		12 76								10499
6						42					1188		2nd HALF PAID SEP 13 1961					5 94						10708
7						62					1756		1st HALF PAID JUN 22 1961	15402				8 78	59					"
8						32					906		2nd HALF PAID SEP 13 1961	13721				4 53						"
9						85					2406	60	Paid in Full MAY 16 1961	10118		24 66								10704
10						46					1302		Paid in Full MAY 5 1961	8921		13 02								10497
11						42					1188		2nd HALF PAID OCT 27 1961	16063										10707
12						85					2406		1st HALF PAID MAY 12 1961	7997		17 97		17 97						"
13						72					2038		2nd HALF PAID OCT 4 1961	16065		10 19		10 19						10706
14													1st HALF PAID MAY 12 1961	7991										
15						127					3596	90	Part Paid MAY 31 1961	11688		20 00								10745
16						12					340	08	Balance Paid OCT 24 1961	18154				16 86						10740
17						29					820		Paid in Full APR 25 1961	8630		8 20								10500
18																								
19						64					1812	44	Paid in Full MAY 16 1961	10119		18 56								10743
20						36					1020		Paid in Full APR 25 1961	8630		10 20								10500
						486					31564	340				190 84		128 20						

[illegible]

SOLD FOR TAXES	VALUATIONS BY SCHOOL DISTRICTS AS EQUALIZED BY DEPARTMENT OF TAXATION						Tax including State Homestead Mills	State Tax on Non-Homestead Mills	SPECIAL TAXES	SPECIAL TAXES	TOTAL TAXES	PAID	WHEN PAID	Number of Receipt	March Settlement 1961	June Settlement 1961	Penalty	November Settlement 1961	Penalty	Collections to First Monday in January 1962	Penalty	Delinquent on First Monday in January 1962	Total Delinquent Tax and Penalty
	District No.	District No.	District No.	District No.	District No.	District No.																	
	Rate	Rate	Rate	Rate	Rate	Rate																	
	Mills	Mills	Mills	Mills	Mills	Mills																	
	Dollars	Dollars	Dollars	Dollars	Dollars	Dollars																	
1																							
2																							
3																							
4																							
5				4			114	02			116	5	PAID IN FULL APR 25 1961	8629		116							
6																							
7																							
8																							
9																							
10				65			1840	46			1886	10	PAID IN FULL APR 24 1961	8565		1886							
11																							
12				6			170	04			174	12										174	
13																							
14																							
15				32			906	22			928	15	PAID IN FULL MAY 3 1961	11683		928							
16																							
17																							
18				6			170	04			174	18	PAID IN FULL MAY 8 1961	7822		174							
19																							
20				6			170	04			174	20	PAID IN FULL MAY 5 1961	8926		174							
				119			3370	82			3452					3278						174	

Cass County, Minnesota, for Taxes for the Year 1960.

Form 5CD MILLER-DAVIS CO., MINNEAPOLI

[illegible]

166
$$\begin{array}{r} H \quad 26 \\ 23 \\ \hline 25\% \end{array}$$

* Indicate Type of Property: R-Residential, C-Commercial, I-Industrial, U-Utility, F-Farm, L-Lakeshore, T-Timber, M-Mineral

* Indicate Type of Property: R-Residential, C-Commercial, I-Industrial, U-Utility, F-Farm, L-Lakeshore, T-Timber, M-Mineral

520A 650

Brockman's Linden
Shores Birchwood Shores
Beach Logwood Shores
Trelips Shores

1

SOLD FOR TAXES	VALUATIONS BY SCHOOL DISTRICTS AS EQUALIZED BY DEPARTMENT OF TAXATION						Tax Including State Homestead	State Tax on Non- Homestead	SPECIAL TAXES	SPECIAL TAXES	TOTAL TAXES	PAID	WHEN PAID	Number of Receipt	March Settlement 1961	June Settlement 1961	Penalty	November Settlement 1961	Penalty	Collections to First Monday in January 1962	Penalty	Delinquent on First Monday in January 1962	Total Delinquent Tax and Penalty	REMARKS
	District No.	District No.	District No.	District No.	District No.	District No.																		
	Rate	Rate	Rate	Rate	Rate	Rate																		
	Mills	Mills	Mills	Mills	Mills	Mills																		
Dollars	Dollars	Dollars	Dollars	Dollars	Dollars	\$ cts.	\$ cts.	\$ cts.	\$ cts.	\$ cts.	Month Day Year	\$ cts.	\$ cts.	\$ cts.	\$ cts.	\$ cts.	\$ cts.	\$ cts.	\$ cts.	\$ cts.	\$ cts.	\$ cts.		
1				67			1896	46			1942	1 PAID IN FULL MAY 31 1961	13137		1942									10480
2				72			2038				2038	2 PAID IN FULL JUN 26 1961	15605				2038						Penn 310	10481
3												3												
4				97			2746	68			2814	4 PAID IN FULL MAY 5 1961	8980		2814									10492
5												5												
6				66			1868	46			1914	6 PAID IN FULL MAY 31 1961	11678		1000								.73 pm	10710
7				44			1246				1246	7 PAID IN FULL SEP 14 1961												10491
8				36			1020				1020	8 PAID IN FULL SEP 14 1961	15425											"
9												9												
10												10												
11												11												
12				36			1020				1020	12 PAID IN FULL SEP 14 1961	10725				1020							10491
13												13												
14				67			1896	46			1942	14 PAID IN FULL MAY 31 1961	13137		1942									10480
15												15												
16				66			1868	46			1914	16 2nd Half Paid OCT 6 1961	16142											10482
17				67			1896	46			1942	17 1st HALF PAID MAY 10 1961	6307		957		957							10480
18												18												
19				67			1896	46			1942	19 2nd Half Paid OCT 6 1961	16142											10482
20												20												
				188			19390	344			19734					11568		7252		914				

* Indicate Type of Property: R-Residential, C-Commercial, I-Industrial, U-Utility, F-Farm, L-Lakeshore, T-Timber, M-Mineral

Form 5CD MILLER-DAVIS CO., MINNEAPOLIS

[illegible]

50

[illegible]

Shores Birchwood Shores Brookman's Linden
Beach Logwood Shores Treilpe Shore

1	2	3	4	5	6	7	8	9	10	11	12	13	14	15	16	17	18	19	20	21	22	23	24	25	26	27	28	29	30	31	32	33	34	35	36	37	38	39	40	41	42	43	44	45	46	47	48	49	50	51	52	53	54	55	56	57	58	59	60	61	62	63	64	65	66	67	68	69	70	71	72	73	74	75	76	77	78	79	80	81	82	83	84	85	86	87	88	89	90	91	92	93	94	95	96	97	98	99	100
---	---	---	---	---	---	---	---	---	----	----	----	----	----	----	----	----	----	----	----	----	----	----	----	----	----	----	----	----	----	----	----	----	----	----	----	----	----	----	----	----	----	----	----	----	----	----	----	----	----	----	----	----	----	----	----	----	----	----	----	----	----	----	----	----	----	----	----	----	----	----	----	----	----	----	----	----	----	----	----	----	----	----	----	----	----	----	----	----	----	----	----	----	----	----	----	----	----	----	-----

1	2	3	4	5	6	7	8	9	10	11	12	13	14	15	16	17	18	19	20	21	22	23	24	25	26	27	28	29	30	31	32	33	34	35	36	37	38	39	40	41	42	43	44	45	46	47	48	49	50	51	52	53	54	55	56	57	58	59	60	61	62	63	64	65	66	67	68	69	70	71	72	73	74	75	76	77	78	79	80	81	82	83	84	85	86	87	88	89	90	91	92	93	94	95	96	97	98	99	100
---	---	---	---	---	---	---	---	---	----	----	----	----	----	----	----	----	----	----	----	----	----	----	----	----	----	----	----	----	----	----	----	----	----	----	----	----	----	----	----	----	----	----	----	----	----	----	----	----	----	----	----	----	----	----	----	----	----	----	----	----	----	----	----	----	----	----	----	----	----	----	----	----	----	----	----	----	----	----	----	----	----	----	----	----	----	----	----	----	----	----	----	----	----	----	----	----	----	----	-----

Brookman's Linden Beach
Logwood Shores
Trellis Shore

Form 5CD MILLER-DAVIS CO., MINNEAPOLIS

53

Brookman's Linden
Beech

Birchwood Shores
Shores

Treilpe Shores
Logwood Shores

[illegible]

40-27

Shores Birchwood Shores Brookman's Linden Beach Logwood Shores Trelife Shores

Form 5CD MILLER-DAVIS CO., MINNEAPOLIS

Shores
Birchwood Shores
Brookman's Linden Beach
Logwood Shores
Trellis Shores

SOLD FOR TAXES	VALUATIONS BY SCHOOL DISTRICTS AS EQUALIZED BY DEPARTMENT OF TAXATION						Tax including State Homestead	State Tax on Non- Homestead	SPECIAL TAXES	SPECIAL TAXES	TOTAL TAXES	PAID	WHEN PAID	Number of Receipt	March Settlement 1961	June Settlement 1961	Penalty	November Settlement 1961	Penalty	Collections to First Monday in January 1962	Penalty	Delinquent on First Monday in January 1962	Total Delinquent Tax and Penalty	REMARKS
	District No.	District No.	District No.	District No.	District No.	District No.																		
	Rate	Rate	Rate	Rate	Rate	Rate																		
	Mills	Mills	Mills	Mills	Mills	Mills																		
	Dollars	Dollars	Dollars	Dollars	Dollars	Dollars																		
						\$ cts.	\$ cts.	\$ cts.	\$ cts.	\$ cts.	\$ cts.		Month Day Year		\$ cts.	\$ cts.	\$ cts.	\$ cts.	\$ cts.	\$ cts.	\$ cts.	\$ cts.	\$ cts.	
1												1												
2												2												
3												3												
4												4												
5												5												
6												6												
7				H 140			3964				3964	7	1st HALF PAID MAY 31 1961	13359		1982					1982	2180		104
8												8												
9												9												
10												10												
11												11												
12												12												
13												13												
14												14												
15												15												
16												16												
17												17												
18												18												
19												19												
20												20												
				H 140			3964				3964						1982				1982			

Form 5CD MILLER-DAVIS CO., MINNEAPOLIS

Brookman's Linden
Beach

[illegible]

Assessment Roll and Tax List of Real Property in the Town of Delipe
* Indicate Type of Property: R-Residential, C-Commercial, I-Industrial, U-Utility, F-Farm, L-Lakeshore, T-Timber, M-Mineral

Form 5CD MILLER-DAVIS CO., MINNEAPOLIS

IN WHOSE NAME ASSESSED	DESCRIPTION OF PROPERTY						No. School District	Indicate Homestead Yes or No	Agricultural or Sens. Rec. Yes or No	Indicate Type of Property	TRUE AND FULL VALUATIONS				ASSESSED VALUATIONS										FINAL EQUALIZED VALUE
	SUBDIVISION	Sec. or Lot	Town or Block	Rng.	Number of Acres of Land						LAND Exclusive of Structures and Improvements	BUILDINGS and Other Structures	MACHINERY Permanently Attached to Real Estate	TOTAL True and Full Value	RURAL		ALL OTHER				MACHINERY Permanently Attached to Real Estate	Seasonal and Recreational Cabins	TOTAL ASSESSED VALUE	Total Assessed Value as Equalized by the Board of Review	
					Acres	100ths									Homestead Up to \$4,000 20%	Over \$4,000 and Non-Homestead 33 1/3%	Timber Land Class 3c 20%	Homestead Up to \$4,000 25%	Over \$4,000 and Non-Homestead 40%						
																				Dollars					
State of Minnesota	1		NE 1/4 of NE 1/4		20	14027		20																	
The Northwest Paper Co.	2		NW 1/4 of NE 1/4			40			no	yes	T	201			201		67								67
" " "	3		SW 1/4 of NE 1/4			40			no	yes	T	201			201		67								67
" " "	4		SE 1/4 of NE 1/4			40			no	yes	T	201			201		67								67
	5																								
State of Minnesota	6		NE 1/4 of NW 1/4																						
State of Minnesota	7		NW 1/4 of NW 1/4																						
State of Minnesota	8		SW 1/4 of NW 1/4																						
The Northwest Paper Co.	9		SE 1/4 of NW 1/4			40			no	yes	T	201			201		67								67
	10																								
The Northwest Paper Co.	11		NE 1/4 of SW 1/4			40			no	yes	T	201			201		67								67
State of Minnesota	12		NW 1/4 of SW 1/4																						
State of Minnesota	13		SW 1/4 of SW 1/4																						
The Northwest Paper Co.	14		SE 1/4 of SW 1/4			40			no	yes	T	201			201		67								67
	15																								
" " "	16		NE 1/4 of SE 1/4			40			no	yes	T	201			201		67								67
" " "	17		NW 1/4 of SE 1/4			40			no	yes	T	201			201		67								67
" " "	18		SW 1/4 of SE 1/4			40			no	yes	T	201			201		67								67
" " "	19		SE 1/4 of SE 1/4			40			no	yes	T	201			201		67								67
	20																								
						400						2010			2010		670								670

Cass County, Minnesota, for Taxes for the Year 1960.

SOLD FOR TAXES	VALUATIONS BY SCHOOL DISTRICTS AS EQUALIZED BY DEPARTMENT OF TAXATION						Tax Including State Homestead	State Tax on Non-Homestead	SPECIAL TAXES	SPECIAL TAXES	TOTAL TAXES	PAID	WHEN PAID	Number of Receipt	March Settlement 1961	June Settlement 1961	Penalty	November Settlement 1961	Penalty	Collections to First Monday in January 1962	Penalty	Delinquent on First Monday in January 1962	Total Delinquent Tax and Penalty	REMARKS
	District No.	District No.	District No.	District No.	District No.	District No.																		
	Rate	Rate	Rate	Rate	Rate	Rate																		
	Mills	Mills	Mills	Mills	Mills	Mills																		
	Dollars	Dollars	Dollars	Dollars	Dollars	Dollars	\$ cts.	\$ cts.	\$ cts.	\$ cts.	\$ cts.		Month Day Year		\$ cts.	\$ cts.	\$ cts.	\$ cts.	\$ cts.	\$ cts.	\$ cts.	\$ cts.	\$ cts.	
1														1										
2				67			1898	46			1944		2 PAID IN FULL MAY 23 1961			1944								1492
3				67			1898	46			1944		3 PAID IN FULL MAY 23 1961	10400		1944								
4				67			1898	46			1944		4 PAID IN FULL MAY 23 1961			1944								
5																								
6																								
7																								
8																								
9				67			1898	46			1944		9 PAID IN FULL MAY 23 1961	10400		1944								1492
10																								
11				67			1898	46			1944		11 PAID IN FULL MAY 23 1961	10400		1944								1492
12																								
13																								
14				67			1898	46			1944		14 PAID IN FULL MAY 23 1961	10400		1944								1492
15																								
16				67			1898	46			1944		16 PAID IN FULL MAY 23 1961			1944								1492
17				67			1898	46			1944		17 PAID IN FULL MAY 23 1961	10400		1944								
18				67			1898	46			1944		18 PAID IN FULL MAY 23 1961			1944								
19				67			1898	46			1944		19 PAID IN FULL MAY 23 1961			1944								
20																								
				670			18980	460			19440					19440								

* Indicate Type of Property: R-Residential, C-Commercial, I-Industrial, U-Utility, F-Farm, L-Lakeshore, T-Timber, M-Mineral

Form 5CD MILLER-DAVIS CO., MINNEAPOLIS

Shores
Birchwood Shores
Brookman's Linden Beach
Logwood Shores
Trelipe Shores

[illegible]

Assessment Roll and Tax List of Real Property in the Town of Helise.

* Indicate Type of Property: R-Residential, C-Commercial, I-Industrial, U-Utility, F-Farm, L-Lakeshore, T-Timber, M-Mineral

IN WHOSE NAME ASSESSED		DESCRIPTION OF PROPERTY				No. School District	Indicate Homestead Yes or No	Agricultural or Recr. Yes or No	Indicate Type of Property	TRUE AND FULL VALUATIONS				ASSESSED VALUATIONS								FINAL EQUALIZED VALUE		
		SUBDIVISION	Sec. of Lot	Town or Block	Rng.					Number of Acres of Land	LAND Exclusive of Structures and Improvements	BUILDINGS and Other Structures	MACHINERY Permanently Attached to Real Estate	TOTAL True and Full Value	RURAL		ALL OTHER		MACHINERY Permanently Attached to Real Estate	Seasonal and Recreational Cabins	TOTAL ASSESSED VALUE		Total Assessed Value as Equalized by the Board of Review	
															Homestead Up to \$4,000 20%	Over \$4,000 and Non-Homestead 33 1/3 %	Timber Land Class 3c 20%	Homestead Up to \$4,000 25%						Over \$4,000 and Non-Homestead 40%
B. F. Nelson Mining + Land Co.	1	N E 1/4 of N E 1/4	22	140	27	40	un	no	yes	T	201		201		67				67					
Walford, Edw. + Laura K. Peterson	2	N W 1/4 of N E 1/4				40		yes	yes	F	206		200	40					40					
B. F. Nelson Mining + Land Co.	3	S W 1/4 of N E 1/4 Cont. Pat. 2				39	50	no	yes	T	201		201		67				67					
Walford, Edw. + Laura K. Peterson	4	S E 1/4 of N E 1/4 Cont. Pat. 1				37		yes	yes	T	180		180	36					36					
	5																							
State of Minnesota	6	N E 1/4 of N W 1/4																						
State of Minnesota	7	N W 1/4 of N W 1/4																						
State of Minnesota	8	S W 1/4 of N W 1/4																						
State of Minnesota	9	S E 1/4 of N W 1/4																						
	10																							
State of Minnesota	11	N E 1/4 of S W 1/4 Cont. Pat. 3																						
State of Minnesota	12	N W 1/4 of S W 1/4																						
State of Minnesota	13	S W 1/4 of S W 1/4																						
State of Minnesota	14	S E 1/4 of S W 1/4 Cont. Pat. 4																						
	15																							
State of Minnesota	16	N E 1/4 of S E 1/4 Cont. Pat. 7																						
State of Minnesota	17	N W 1/4 of S E 1/4 Cont. Pat. 8																						
Leyle S. MacRostie	18	S W 1/4 of S E 1/4 Cont. Pat. 6				27	75	no	yes	T	201		201		67				67					
Hubert A. W. Kasper	19	S E 1/4 of S E 1/4 Cont. Pat. 5				2		no	yes	L	48	36	84					28	28					
Winifred Stanowski et al	20												78					26	26					
						186	25						1067	36				28	305					
											1031	30	1061	76	201			36	305					

Cass County, Minnesota, for Taxes for the Year 1960.

[illegible]

Assessment Roll and Tax List of Real Property in the Town of Irelife

* Indicate Type of Property: R-Residential, C-Commercial, I-Industrial, U-Utility, F-Farm, L-Lakeshore, T-Timber, M-Mineral

Form 500 MILLER-DAVIS CO., MINNEAPOLIS

IN WHOSE NAME ASSESSED	DESCRIPTION OF PROPERTY					No. School District	Indicate Homestead Yes or No	Agricultural or Seasonal Rec. Yes or No	Indicate Type of Property	TRUE AND FULL VALUATIONS				ASSESSED VALUATIONS								FINAL EQUALIZE VALUE	
	SUBDIVISION	Sec. or Lot	Town or Block	Rng.	Number of Acres of Land					LAND Exclusive of Structures and Improvements	BUILDINGS and Other Structures	MACHINERY Permanently Attached to Real Estate	TOTAL True and Full Value	RURAL		ALL OTHER			MACHINERY Permanently Attached to Real Estate	Seasonal and Recreational Cabins	TOTAL ASSESSED VALUE		Total Assessed Value as Equalized by the Board of Review
														Homestead Up to \$4,000 20%	Over \$4,000 and Non-Homestead 33 1/3%	Timber Land Class 3c 20%	Homestead Up to \$4,000 25%	Over \$4,000 and Non-Homestead 40%					
					Acres 100ths																		
James A. + Mae E. Baikie, et al	1	Sout. 1/2 less that Part W. 1/4 of NE 1/4 of Co. road				23	140	27	40	50	un	no	yes	T	78			78			26		
Theodore R. + Mary S. Perrault	2	that Part of Sout. 1/2 W. 1/4 of NE 1/4 of Co. road							6			yes	yes	R	90	108		198	40		40		
Frank + Mabel Krall	3	S W 1/4 of NE 1/4 Sout. 1/2 3							24	25		no	yes	L	150	180		330		110		110	
	4	S E 1/4 of NE 1/4																					
	5																						
Edward, Walford + Laura Peterson + joint cash	6	N E 1/4 of NW 1/4 Sout. 1/2 less 1/4 ac.							39	45		yes	yes	F	140			140	28			28	
	7	N W 1/4 of NW 1/4																					
" " " " "	8	S W 1/4 of NW 1/4 Sout. 1/2 5							28			yes	no	C	150	350	420	898	114	109	223		
	9	S E 1/4 of NW 1/4										no	yes		150	273	328	773	100	91	191		
State of Minnesota	10	Part of Sout. 1/2 4																					
State of Minnesota	11	N E 1/4 of S W 1/4 Sout. 1/2 9																					
State of Minnesota	12	N W 1/4 of S W 1/4 Sout. 1/2 6																					
State of Minnesota	13	S W 1/4 of S W 1/4 Sout. 1/2 7																					
Clarence + Edward Claude	14	S E 1/4 of S W 1/4 Sout. 1/2 8							28	50		no	yes	T	168			168		56		56	
	15																						
Frank Krall	16	N E 1/4 of S E 1/4 Sout. 1/2 11							53	75		no	yes	T	126			126		42		42	
B. E. + Juanita B. Phelps	17	N W 1/4 of S E 1/4 Sout. 1/2 10							58	50		no	yes	L	213			213		71		71	
+ Lewis B. + Elsie S. Rep	18	S W 1/4 of S E 1/4 less 1/4 ac.																					
	19	S E 1/4 of S E 1/4																					
State of Minnesota	20	1/4 ac. of Sout. 1/2 10																					
									398. 95						1115	1036		2151	182	414	596		
															863			1928	164	386	560		

Cass County, Minnesota, for Taxes for the Year 1960.

SOLD FOR TAXES	VALUATIONS BY SCHOOL DISTRICTS AS EQUALIZED BY DEPARTMENT OF TAXATION						Tax Including State Homestead	State Tax on Non-Homestead	SPECIAL TAXES	SPECIAL TAXES	TOTAL TAXES	PAID	WHEN PAID	Number of Receipt	March Settlement 1961	June Settlement 1961	Penalty	November Settlement 1961	Penalty	Collections to First Monday in January 1962	Penalty	Delinquent on First Monday in January 1962	Total Delinquent Tax and Penalty	REMARKS
	District No.	District No.	District No.	District No.	District No.	District No.																		
	Rate	Rate	Rate	Rate	Rate	Rate																		
	Dollars	Dollars	Dollars	Dollars	Dollars	Dollars																		
1							736	18			754	1	PAID IN FULL MAY 22 1961	4555		754								10478
2							1132				1132	2												10479
3							3114	78			3192	3	PAID IN FULL MAY 30 1961	10120		3192								10459
4																								
5																								
6							792				792	6	HALF PAID OCT 31 1961	20626		396		396						10469
7																								
8							6312	76			6388	8	HALF PAID OCT 31 1961	20626		3194		3194						10469
9																								
10																								
11																								
12																								
13																								
14							1586	40			1626	14	PAID IN FULL MAY 1 1961	10121		1626								10477
15																								
16							1188	30			1218	16	PAID IN FULL MAY 1 1961			1218								10459
17							2010	50			2060	17	PAID IN FULL MAY 1 1961	10120		2060								11
18																								
19																								
20							16870	292			17162					12440		3590						1132

* Indicate Type of Property: R-Residential, C-Commercial, I-Industrial, U-Utility, F-Farm, L-Lakeshore, T-Timber, M-Mineral

* Indicate Type of Property: R-Residential, C-Commercial, I-Industrial, U-Utility, F-Farm, L-Lakeshore, T-Timber, M-Mineral

111.30

720	569	1289	430
	474	1194	398

430
398

62

14

290 - 430

$$\begin{array}{r} 8210 \\ 4244 \\ \hline 12454 \end{array} \quad 300$$

12754

6002 6752

Form SCD MILLER-DAVIS CO., MINNEAPOLIS

SOLD FOR TAXES	VALUATIONS BY SCHOOL DISTRICTS AS EQUALIZED BY DEPARTMENT OF TAXATION						Tax Including State Homestead	State Tax on Non- Homestead	SPECIAL TAXES	SPECIAL TAXES	TOTAL TAXES	PAID	WHEN PAID	Number of Receipt	March Settlement 1961	June Settlement 1961	Penalty	November Settlement 1961	Penalty	Collections to First Monday in January 1962	Penalty	Delinquent on First Monday in January 1962	Total Delinquent Tax and Penalty	REMARKS
	District No.....	District No.....	District No.....	District No.....	District No.....	District No.....																		
	Rate.....	Rate.....	Rate.....	Rate.....	Rate.....	Rate.....																		
	Mills	Mills	Mills	Mills	Mills	Mills																		
				28309																				
	Dollars	Dollars	Dollars	Dollars	Dollars	Dollars	\$ cts.	\$ cts.	\$ cts.	\$ cts.	\$ cts.		Month Day Year		\$ cts.	\$ cts.	\$ cts.	\$ cts.	\$ cts.	\$ cts.	\$ cts.	\$ cts.	\$ cts.	
1												1												
2												2												
3												3												
4												4												
5												5												
6												6												
7												7												
8												8												
9												9												
10												10												
11												11												
12												12												
13				H 82			2322				2322	13	PAID IN FULL OCT 31 1961					23 22	1 06					
14			H 25				708				708	14	PAID IN FULL OCT 31 1961					7 08						
15												15												
16												16												
17												17												
18												18												
19												19												
20												20												
				H 107			3030				3030								30 30					

* Indicate Type of Property: R-Residential, C-Commercial, I-Industrial, U-Utility, F-Farm, L-Lakeshore, T-Timber, M-Mineral

Form SCD MILLER-DAVIS CO., MINNEAPOLIS

188.40

64

1652

Shores Birchwood Shores Brookman's Linden Logwood Shores
Basch

Trelipe Shore

* Indicate Type of Property: R-Residential, C-Commercial, I-Industrial, U-Utility, F-Farm, L-Lakeshore, T-Timber, M-Mineral

Form SCD MILLER-DAVIS CO., MINNEAPOLIS

65

246	6968	170	7138	7138
-----	------	-----	------	------

* Indicate Type of Property: R-Residential, C-Commercial, I-Industrial, U-Utility, F-Farm, L-Lakeshore, T-Timber, M-Mineral

* Indicate Type of Property: R-Residential, C-Commercial, I-Industrial, U-Utility, F-Farm, L-Lakeshore, T-Timber, M-Mineral

Form 5CD MILLER-DAVIS CO., MINNEAPOLIS

149

Chore

Birchwood Shores

Beach

Logwood Shores

1

Assessment Roll and Tax List of Real Property in the town of Delize,
* Indicate Type of Property: R-Residential, C-Commercial, I-Industrial, U-Utility, F-Farm, L-Lakeshore, T-Timber, M-Mineral

Form 500 MILLER-DAVIS CO., MINNEAPOLIS

IN WHOSE NAME ASSESSED	DESCRIPTION OF PROPERTY						No. School District	Indi- cate Home- stead Yes or No	Agri- or Recre- Yes or No	* Indi- cate Type of Prop- erty	TRUE AND FULL VALUATIONS				ASSESSED VALUATIONS										FINAL EQUALIZED VALUE
	SUBDIVISION	Sec. or Lot	Town or Block	Rng.	Number of Acres of Land						LAND Exclusive of Structures and Improvements	BUILDINGS and Other Structures	MACHINERY Permanently Attached to Real Estate	TOTAL True and Full Value	RURAL		ALL OTHER			MACHINERY Permanently Attached to Real Estate	Seasonal and Recreational Cabins	TOTAL ASSESSED VALUE	Total Assessed Value as Equalized by the Board of Review		
					Homestead Up to \$4,000 20%	Over \$4,000 and Non- Homestead 33 1/3%									Timber Land Class 3e 20%	Homestead Up to \$4,000 25%	Over \$4,000 and Non- Homestead 40%	33 1/3%	33 1/3%						
																								Acres	
The Northwest Paper Co.	1			29	140	27	40	un	no	yes	T	201			201		67					67			
"	2						40		no	yes	T	201			201		67					67			
"	3						40		no	yes	T	201			201		67					67			
"	4						40		no	yes	T	201			201		67					67			
	5																								
"	6						40		no	yes	T	201			201		67					67			
"	7						40		no	yes	T	201			201		67					67			
"	8						40		no	yes	T	201			201		67					67			
"	9						40		no	yes	T	201			201		67					67			
	10																								
"	11						40		no	yes	T	201			201		67					67			
State of Minnesota	12																								
The Northwest Paper Co.	13						40		no	yes	T	201			201		67					67			
"	14						40		no	yes	T	201			201		67					67			
	15																								
"	16						40		no	yes	T	201			201		67					67			
"	17						40		no	yes	T	201			201		67					67			
"	18						40		no	yes	T	201			201		67					67			
"	19						40		no	yes	T	201			201		67					67			
	20																								
							600						3015			3015				1005				1005	

Cass County, Minnesota, for Taxes for the Year 1960.

SOLD FOR TAXES	VALUATIONS BY SCHOOL DISTRICTS AS EQUALIZED BY DEPARTMENT OF TAXATION						Tax including State Homestead	State Tax on Non- Homestead	SPECIAL TAXES	SPECIAL TAXES	TOTAL TAXES	PAID	WHEN PAID	Number of Receipt	March Settlement 1961	June Settlement 1961	Penalty	November Settlement 1961	Penalty	Collections to First Monday in January 1962	Penalty	Delinquent on First Monday in January 1962	Total Delinquent Tax and Penalty	REMARKS
	District No.	District No.	District No.	District No.	District No.	District No.																		
	Rate	Rate	Rate	Rate	Rate	Rate																		
	Mills	Mills	Mills	Mills	Mills	Mills																		
				282 89																				
1				67			1896	48			1944	1 PAID IN FULL	MAY 23 1961			1944								14944
2				67			1896	48			1944	2 PAID IN FULL	MAY 23 1961			1944								"
3				67			1896	48			1944	3 PAID IN FULL	MAY 23 1961	10402		1944								"
4				67			1896	48			1944	4 PAID IN FULL	MAY 23 1961			1944								"
5												5												
6				67			1896	48			1944	6 PAID IN FULL	MAY 23 1961			1944								"
7				67			1896	48			1944	7 PAID IN FULL	MAY 23 1961	10402		1944								"
8				67			1896	48			1944	8 PAID IN FULL	MAY 23 1961			1944								"
9				67			1896	48			1944	9 PAID IN FULL	MAY 23 1961			1944								"
10												10												
11				67			1896	48			1944	11 PAID IN FULL	MAY 23 1961	10402		1944								"
12												12												
13				67			1896	48			1944	13 PAID IN FULL	MAY 23 1961			1944								14945
14				67			1896	48			1944	14 PAID IN FULL	MAY 23 1961	10403		1944								"
15												15												
16				67			1896	48			1944	16 PAID IN FULL	MAY 23 1961			1944								"
17				67			1896	48			1944	17 PAID IN FULL	MAY 23 1961			1944								"
18				67			1896	48			1944	18 PAID IN FULL	MAY 23 1961	10403		1944								"
19				67			1896	48			1944	19 PAID IN FULL	MAY 23 1961			1944								"
20												20												
				1005			28440	720			29160					29160								

* Indicate Type of Property: R-Residential, C-Commercial, I-Industrial, U-Utility, F-Farm, L-Lakeshore, T-Timber, M-Mineral

Form 5CD MILLER-DAVIS CO., MINNEAPOLIS

433.55	2163	209 174	2372 2337	660	131 119	791 77
--------	------	------------	--------------	-----	------------	-----------

[illegible]

* Indicate Type of Property: R-Residential, C-Commercial, I-Industrial, U-Utility, F-Farm, L-Lakeshore, T-Timber, M-Mineral

Form 5CD MILLER-DAVIS CO., MINNEAPOLIS

261. 31
$$\begin{array}{r} 142 \\ 306 \\ \hline 448 \end{array}$$

Shores
Brimwood Shores
Brookman's Linden Beach
Logwood Shores
Trellis Shores

Form 5CD MILLER-DAVIS CO., MINNEAPOLIS

Shores
Brookman's Linden
Beach
Birchwood Shores
Lagwood Shores
Trelice Shores

[illegible]

* Indicate Type of Property: R-Residential, C-Commercial, I-Industrial, U-Utility, F-Farm, L-Lakeshore, T-Timber, M-Mineral

Form 5CD MILLER-DAVIS CO., MINNEAPOLIS

160

804

804

268

12

268

7.50

184

77

77

* Indicate Type of Property: R-Residential, C-Commercial, I-Industrial, U-Utility, F-Farm, L-Lakeshore, T-Timber, M-Mineral

140-27

Shores Birchwood Shores Brookman's Linden Beach Logwood Shores Trellis Shores

[illegible]

* Indicate Type of Property: R-Residential, C-Commercial, I-Industrial, U-Utility, F-Farm, L-Lakeshore, T-Timber, M-Mineral

Form SCD MILLER-DAVIS CO., MINNEAPOLIS

74

74

SOLD FOR TAXES	VALUATIONS BY SCHOOL DISTRICTS AS EQUALIZED BY DEPARTMENT OF TAXATION										Tax Including State Homestead Mills	State Tax on Non- Homestead Mills	SPECIAL TAXES \$ cts.	SPECIAL TAXES \$ cts.	TOTAL TAXES \$ cts.	PAID	WHEN PAID Month Day Year			Number of Receipt	March Settlement 1961 \$ cts.	June Settlement 1961 \$ cts.	Penalty \$ cts.	November Settlement 1961 \$ cts.	Penalty \$ cts.	Collections to First Monday in January 1962 \$ cts.	Penalty \$ cts.	Delinquent on First Monday in January 1962 \$ cts.	Total Delinquent Tax and Penalty \$ cts.	REMARKS																																																																																																																																																																																																																																																																																																																																																																																																																																																																																																																																																																																																																																																																																																																																																																																																																																																																																																																																																																																																																																																																																																																																																																																																																																																											
	District	District	District	District	District	District																																																																																																																																																																																																																																																																																																																																																																																																																																																																																																																																																																																																																																																																																																																																																																																																																																																																																																																																																																																																																																																																																																																																																																																																																																																																																			
	No.....	No.....	No.....	No.....	No.....	No.....																																																																																																																																																																																																																																																																																																																																																																																																																																																																																																																																																																																																																																																																																																																																																																																																																																																																																																																																																																																																																																																																																																																																																																																																																																																																																			
	Rate.....	Rate.....	Rate.....	Rate.....	Rate.....	Rate.....																																																																																																																																																																																																																																																																																																																																																																																																																																																																																																																																																																																																																																																																																																																																																																																																																																																																																																																																																																																																																																																																																																																																																																																																																																																																																			
 Mills Mills Mills Mills Mills Mills																																																																																																																																																																																																																																																																																																																																																																																																																																																																																																																																																																																																																																																																																																																																																																																																																																																																																																																																																																																																																																																																																																																																																																																																																																																																																			
	Dollars	Dollars	Dollars	Dollars	Dollars	Dollars	\$ cts.	\$ cts.	\$ cts.	\$ cts.	\$ cts.																																																																																																																																																																																																																																																																																																																																																																																																																																																																																																																																																																																																																																																																																																																																																																																																																																																																																																																																																																																																																																																																																																																																																																																																																																																																														

Shores
Hickwood Shores
Brookman's Linden Beach
Logwood Shores
Trellise Shores

Assessment Roll and Tax List of Real Property in the _____ of _____
* Indicate Type of Property: R-Residential, C-Commercial, I-Industrial, U-Utility, F-Farm, L-Lakeshore, T-Timber, M-Mineral

Form 500 MILLER-DAVIS CO., MINNEAPOLIS

IN WHOSE NAME ASSESSED		DESCRIPTION OF PROPERTY					No. School District	Indicate Homestead Yes or No	Agricult. or Seas. Recr. Yes or No	* Indicate Type of Property	TRUE AND FULL VALUATIONS				ASSESSED VALUATIONS										FINAL EQUALIZED VALUE	
		SUBDIVISION	Sec. or Lot	Town or Block	Rng.	Number of Acres of Land					LAND Exclusive of Structures and Improvements	BUILDINGS and Other Structures	MACHINERY Permanently Attached to Real Estate	TOTAL True and Full Value	RURAL		ALL OTHER					MACHINERY Permanently Attached to Real Estate	Seasonal and Recreational Cabins	TOTAL ASSESSED VALUE		Total Assessed Value as Equalized by the Board of Review
															Homestead Up to \$4,000 20%	Over \$4,000 and Non-Homestead 33 1/3 %	Timber Land Class 3e 20%	Homestead Up to \$4,000 25%	Over \$4,000 and Non-Homestead 40%							
					Acres	100ths					Dollars	Dollars	Dollars	Dollars	Dollars	Dollars	Dollars	Dollars	Dollars	Dollars	Dollars	Dollars	Dollars			
	1	N E 1/4 of N E 1/4																								
	2	N W 1/4 of N E 1/4																								
	3	S W 1/4 of N E 1/4																								
	4	S E 1/4 of N E 1/4																								
	5																									
	6	N E 1/4 of N W 1/4																								
	7	N W 1/4 of N W 1/4																								
	8	S W 1/4 of N W 1/4																								
	9	S E 1/4 of N W 1/4																								
	10																									
	11	N E 1/4 of S W 1/4																								
	12	N W 1/4 of S W 1/4																								
	13	S W 1/4 of S W 1/4																								
	14	S E 1/4 of S W 1/4																								
	15																									
	16	N E 1/4 of S E 1/4																								
	17	N W 1/4 of S E 1/4																								
	18	S W 1/4 of S E 1/4																								
	19	S E 1/4 of S E 1/4																								
	20																									

Cass County, Minnesota, for Taxes for the Year 1960.

SOLD FOR TAXES	VALUATIONS BY SCHOOL DISTRICTS AS EQUALIZED BY DEPARTMENT OF TAXATION						Tax Including State Homestead	State Tax on Non-Homestead	SPECIAL TAXES	SPECIAL TAXES	TOTAL TAXES	PAID	WHEN PAID	Number of Receipt	March Settlement 1961	June Settlement 1961	Penalty	November Settlement 1961	Penalty	Collections to First Monday in January 1962	Penalty	Delinquent on First Monday in January 1962	Total Delinquent Tax and Penalty	REMARKS
	District No.	District No.	District No.	District No.	District No.	District No.																		
	Rate	Rate	Rate	Rate	Rate	Rate																		
	Mills	Mills	Mills	Mills	Mills	Mills																		
	Dollars	Dollars	Dollars	Dollars	Dollars	Dollars	\$ cts.	\$ cts.	\$ cts.	\$ cts.	\$ cts.		Month Day Year		\$ cts.	\$ cts.	\$ cts.	\$ cts.	\$ cts.	\$ cts.	\$ cts.	\$ cts.	\$ cts.	
1												1												
2												2												
3												3												
4												4												
5												5												
6												6												
7												7												
8												8												
9												9												
10												10												
11												11												
12												12												
13												13												
14												14												
15												15												
16												16												
17												17												
18												18												
19												19												
20												20												

Shores
Birchwood Shores
Brookman's Linden Beach
Hogwood Shores
Trelpe Shores

PAGES

76

THRU

82

BLANK

[illegible][illegible]

[illegible]

IN WHOSE NAME ASSESSED	DESCRIPTION OF PROPERTY					No. School District	Indicate Home-stead Yes or No	Agri. or Sea. Recr. Yes or No	Indicate Type of Property	TRUE AND FULL VALUATIONS				ASSESSED VALUATIONS								FINAL EQUALIZED VALUE	
	SUBDIVISION Brookman's Linden Beach	Sec. or Lot	Town or Block	Rng.	Number of Acres of Land					LAND Exclusive of Structures and Improvements	BUILDINGS and Other Structures	MACHINERY Permanently Attached to Real Estate	TOTAL True and Full Value	RURAL		ALL OTHER		MACHINERY Permanently Attached to Real Estate	Seasonal and Recreational Cabins	TOTAL ASSESSED VALUE	Total Assessed Value as Equalized by the Board of Review		
														Homestead Up to \$4,000 20%	Over \$4,000 and Non-Homestead 33½%	Timber Land Class 3e 20%	Homestead Up to \$4,000 25%						Over \$4,000 and Non-Homestead 40%
					Acres 100ths																		
														</									

SOLD FOR TAXES	VALUATIONS BY SCHOOL DISTRICTS AS EQUALIZED BY DEPARTMENT OF TAXATION						Tax including State Homestead	State Tax on Non- Homestead	SPECIAL TAXES	SPECIAL TAXES	TOTAL TAXES	PAID	WHEN PAID	Number of Receipt	March Settlement 1961	June Settlement 1961	Penalty	November Settlement 1961	Penalty	Collections to First Monday in January 1962	Penalty	Delinquent on First Monday in January 1962	Total Delinquent Tax and Penalty	REMARKS		
	District No.	District No.	District No.	District No.	District No.	District No.																				
	Rate	Rate	Rate	Rate	Rate	Rate																				
	Mills	Mills	Mills	Mills	Mills	Mills																				
	Dollars	Dollars	Dollars	Dollars	Dollars	Dollars	\$	cts.	\$	cts.	\$	cts.	\$	cts.	\$	cts.	\$	cts.	\$	cts.	\$	cts.	\$	cts.	\$	cts.
1				78			22	08	54			2262	1	PAID IN FULL FEB 28 1961	5192	2262										10744
2				68			19	26	48			1974	2	PAID IN FULL APR 24 1961	8562	1974										165
3				98			27	74	68			2842	3	PAID IN FULL MAY 31 1961	11681	2842										197
4				68			19	26	48			1974	4	PAID IN FULL MAY 31 1961	11679	1974										1071
5				79			22	36	56			2292	5	PAID IN FULL JUN 19 1961	13657		2292									1072
6				68			19	26	48			1974	6	PAID IN FULL MAY 16 1961	14312	1974										1072
7				68			19	26	48			1974	7	PAID IN FULL APR 28 1961	8773	1974										1072
8				58			16	42	40			1682	8	PAID IN FULL MAY 31 1961	11680	1682										1072
9				18			5	10	12			522	9													1654
10													10													
11													11													
12													12													
13													13													
14													14													
15													15													
16													16													
17													17													
18													18													
19													19													
20													20													
				603			170	74	422			17496				2262	12420		2292				522			

Cass County, Minnesota, for Taxes for the Year 1960.

SCHOOL DISTRICTS AS

[illegible]

Assessment Roll and Tax List of Real Property in the Town of Delice,
* Indicate Type of Property: R-Residential, C-Commercial, I-Industrial, U-Utility, F-Farm, L-Lakeshore, T-Timber, M-Mineral

Form 50 MILLER-DAVIS CO., MINNEAPOLIS

IN WHOSE NAME ASSESSED	DESCRIPTION OF PROPERTY					No. School District	Indicate Home-Stead Yes or No	Agricult. or Recr. Yes or No	Indicate Type of Property	TRUE AND FULL VALUATIONS				ASSESSED VALUATIONS										FINAL EQUALIZED VALUE		
	SUBDIVISION	Sec. or Lot	Town or Block	Rng.	Number of Acres of Land					LAND Exclusive of Structures and Improvements	BUILDINGS and Other Structures	MACHINERY Permanently Attached to Real Estate	TOTAL True and Full Value	RURAL			ALL OTHER				MACHINERY Permanently Attached to Real Estate	Seasonal and Recreational Cabins	TOTAL ASSESSED VALUE		Total Assessed Value as Equalized by the Board of Review	
					Acres									100ths	Homestead Up to \$4,000 20%	Over \$4,000 and Non-Homestead 33 1/3%	Timber Land Class 3e 20%	Homestead Up to \$4,000 25%	Over \$4,000 and Non-Homestead 40%	33 1/3%						33 1/3%
Trelupe Shore																										
Part of Sect 2 Sec. 1-140-27																										
Francis E. & Mary L. McKenna	1	1				22x	no	mo	L		75			75		25				25						
"	2	2					no	mo	L		75			75		25				25						
"	3	3					no	mo	L		75			75		25				25						
"	4	4					no	mo	L		75			75		25				25						
"	5	5					no	mo	L		75			75		25				25						
"	6	6					no	mo	L		75			75		25				25						
"	7	7					no	mo	L		75			75		25				25						
"	8	8					no	mo	L		75			75		25				25						
"	9	9					no	mo	L		75			75		25				25						
"	10	10					no	mo	L		75			75		25				25						
"	11	11					no	mo	L		75			75		25				25						
Ray M. & Clara L. McLean	12	12					no	mo	L		75			75		25				25						
" Mary L. McKenna	13	13					no	mo	L		75			75		25				25						
"	14	14					no	mo	L		75			75		25				25						
"	15	15					no	mo	L		75			75		25				25						
"	16	16					no	mo	L		75			75		25				25						
"	17	17					no	mo	L		75			75		25				25						
"	18	18					no	mo	L		144			144		48				48						
	19																									
	20																									
											1419			1419		473			473							

Cass County, Minnesota, for Taxes for the Year 1960.

SOLD FOR TAXES	VALUATIONS BY SCHOOL DISTRICTS AS EQUALIZED BY DEPARTMENT OF TAXATION						Tax including State Homestead	State Tax on Non-Homestead	SPECIAL TAXES	SPECIAL TAXES	TOTAL TAXES	PAID	WHEN PAID	Number of Receipt	March Settlement 1961	June Settlement 1961	Penalty	November Settlement 1961	Penalty	Collections to First Monday in January 1962	Penalty	Delinquent on First Monday in January 1962	Total Delinquent Tax and Penalty	REMARKS	
	District No.	District No.	District No.	District No.	District No.	District No.																			
	Rate	Rate	Rate	Rate	Rate	Rate																			
	Mills	Mills	Mills	Mills	Mills	Mills																			
	Dollars	Dollars	Dollars	Dollars	Dollars	Dollars	\$	cts.	\$	cts.	\$	cts.	\$	cts.	\$	cts.	\$	cts.	\$	cts.	\$	cts.	\$	cts.	
1		25					758	18			776	1	2nd HALF PAID OCT 1 1961												1696
2		25					758	18			776	2	1st HALF PAID MAY 3 1 1961												
3		25					758	18			776	3	2nd HALF PAID OCT 1 1961												
4		25					758	18			776	4	1st HALF PAID MAY 3 1 1961												
5		25					758	18			776	5	2nd HALF PAID OCT 1 1961												
6		25					758	18			776	6	1st HALF PAID MAY 3 1 1961												
7		25					758	18			776	7	2nd HALF PAID OCT 1 1961												
8		25					758	18			776	8	1st HALF PAID MAY 3 1 1961												
9		25					758	18			776	9	2nd HALF PAID OCT 1 1961												
10		25					758	18			776	10	1st HALF PAID MAY 3 1 1961	16301											
11		25					758	18			776	11	2nd HALF PAID OCT 1 1961	14738	6596		6596								
12		25					758	18			776	12	1st HALF PAID MAY 3 1 1961												
13		25					758	18			776	13	2nd HALF PAID OCT 1 1961												
14		25					758	18			776	14	1st HALF PAID MAY 3 1 1961												
15		25					758	18			776	15	2nd HALF PAID OCT 1 1961												
16		25					758	18			776	16	1st HALF PAID MAY 3 1 1961												
17		25					758	18			776	17	2nd HALF PAID OCT 1 1961												
18		48					1454	34			1488	18	PAID IN FULL MAY 3 1 1961	11686		1488									16965
19												19													
20												20													
		473					14340	340			14680					8084		6596							

[illegible][illegible]