

Assessment & Tax List - 1963

Thunder Lake

DIRECTIONS TO ASSESSOR

OFFICE OF COUNTY AUDITOR,
1963.

County, Minn.

County Auditor.

To Assessor of the

According to the requirements of law, I herewith deliver to you the Assessment Books for the
contained a list of all Real Estate that has been assessed for the years 1962,
as the same has come to my knowledge from any source, and I hereby direct you to assess such Real Estate and all
Personal Property, and make such changes in Real Estate as are required in the odd-numbered year, and make
Return thereof as required by the laws of the State of Minnesota prescribing the duties of the assessor.
A form of the return to be signed by you is appended in this book.

Extracts from Laws Relating to the Listing of Personal Property

Section Numbers refer to Minnesota Statutes

Sec. 273.01. PROPERTY SUBJECT TO TAXATION. All real and personal property in this state, and all personal property of persons residing therein, . . . is taxable, except such as is by law exempt from taxation.

WHEN LISTED AND ASSESSED

Sec. 273.01 . . . Personal Property shall be listed and assessed annually with reference to its value on May 1, and if acquired on that day, shall be listed by or for the persons acquiring it.

Sec. 273.22. By whom listed. Personal Property shall be listed in the manner following: 1. All real and personal property in this state, shall list all of his or her personal property.

2. He shall also list separately, and in the name of his principal, controlled by him as agent or attorney, . . .

3. The property of a minor, child or insane person shall be listed by his guardian, trustee or other person in whose hands it is.

4. The property of a person for whose benefit it is held in trust, shall be listed by the trustee.

5. The property of a corporation whose assets are in the hands of an officer, director, or other person, shall be listed by the officer, director, or other person.

6. The property of a firm or company, by a partner or agent or other person, shall be listed by the partner, agent or other person.

7. The property of manufacturers and others in the hands of an agent, by such agent in the name of his principal, as merchandise.

8. The property of a partnership shall be listed by the partner or other person who has the management and control of the partnership.

9. The property of a partnership shall be listed by the partner or other person who has the management and control of the partnership.

10. The property of a partnership shall be listed by the partner or other person who has the management and control of the partnership.

11. The property of a partnership shall be listed by the partner or other person who has the management and control of the partnership.

12. The property of a partnership shall be listed by the partner or other person who has the management and control of the partnership.

13. The property of a partnership shall be listed by the partner or other person who has the management and control of the partnership.

14. The property of a partnership shall be listed by the partner or other person who has the management and control of the partnership.

15. The property of a partnership shall be listed by the partner or other person who has the management and control of the partnership.

16. The property of a partnership shall be listed by the partner or other person who has the management and control of the partnership.

17. The property of a partnership shall be listed by the partner or other person who has the management and control of the partnership.

18. The property of a partnership shall be listed by the partner or other person who has the management and control of the partnership.

19. The property of a partnership shall be listed by the partner or other person who has the management and control of the partnership.

20. The property of a partnership shall be listed by the partner or other person who has the management and control of the partnership.

21. The property of a partnership shall be listed by the partner or other person who has the management and control of the partnership.

22. The property of a partnership shall be listed by the partner or other person who has the management and control of the partnership.

23. The property of a partnership shall be listed by the partner or other person who has the management and control of the partnership.

Sec. 273.48. Where listed in case of doubt. In case of doubt as to the proper place of listing personal property or where it cannot be located, the assessor may list it in any place in the county, or in any place in the state, if he is satisfied that it is in such place.

Sec. 273.49. Assessor may list property so listed. Where the assessor has listed personal property in any place in the county, or in any place in the state, he may list it in any other place in the county, or in any other place in the state, if he is satisfied that it is in such place.

Sec. 273.50. Assessor may list property so listed. Where the assessor has listed personal property in any place in the county, or in any place in the state, he may list it in any other place in the county, or in any other place in the state, if he is satisfied that it is in such place.

Sec. 273.51. Assessor may list property so listed. Where the assessor has listed personal property in any place in the county, or in any place in the state, he may list it in any other place in the county, or in any other place in the state, if he is satisfied that it is in such place.

Sec. 273.52. Assessor may list property so listed. Where the assessor has listed personal property in any place in the county, or in any place in the state, he may list it in any other place in the county, or in any other place in the state, if he is satisfied that it is in such place.

Sec. 273.53. Assessor may list property so listed. Where the assessor has listed personal property in any place in the county, or in any place in the state, he may list it in any other place in the county, or in any other place in the state, if he is satisfied that it is in such place.

Sec. 273.54. Assessor may list property so listed. Where the assessor has listed personal property in any place in the county, or in any place in the state, he may list it in any other place in the county, or in any other place in the state, if he is satisfied that it is in such place.

Sec. 273.55. Assessor may list property so listed. Where the assessor has listed personal property in any place in the county, or in any place in the state, he may list it in any other place in the county, or in any other place in the state, if he is satisfied that it is in such place.

Sec. 273.56. Assessor may list property so listed. Where the assessor has listed personal property in any place in the county, or in any place in the state, he may list it in any other place in the county, or in any other place in the state, if he is satisfied that it is in such place.

Sec. 273.57. Assessor may list property so listed. Where the assessor has listed personal property in any place in the county, or in any place in the state, he may list it in any other place in the county, or in any other place in the state, if he is satisfied that it is in such place.

Sec. 273.58. Assessor may list property so listed. Where the assessor has listed personal property in any place in the county, or in any place in the state, he may list it in any other place in the county, or in any other place in the state, if he is satisfied that it is in such place.

Sec. 273.59. Assessor may list property so listed. Where the assessor has listed personal property in any place in the county, or in any place in the state, he may list it in any other place in the county, or in any other place in the state, if he is satisfied that it is in such place.

Sec. 273.60. Assessor may list property so listed. Where the assessor has listed personal property in any place in the county, or in any place in the state, he may list it in any other place in the county, or in any other place in the state, if he is satisfied that it is in such place.

Sec. 273.61. Assessor may list property so listed. Where the assessor has listed personal property in any place in the county, or in any place in the state, he may list it in any other place in the county, or in any other place in the state, if he is satisfied that it is in such place.

Sec. 273.62. Assessor may list property so listed. Where the assessor has listed personal property in any place in the county, or in any place in the state, he may list it in any other place in the county, or in any other place in the state, if he is satisfied that it is in such place.

Sec. 273.63. Assessor may list property so listed. Where the assessor has listed personal property in any place in the county, or in any place in the state, he may list it in any other place in the county, or in any other place in the state, if he is satisfied that it is in such place.

Sec. 273.64. Assessor may list property so listed. Where the assessor has listed personal property in any place in the county, or in any place in the state, he may list it in any other place in the county, or in any other place in the state, if he is satisfied that it is in such place.

Sec. 273.65. Assessor may list property so listed. Where the assessor has listed personal property in any place in the county, or in any place in the state, he may list it in any other place in the county, or in any other place in the state, if he is satisfied that it is in such place.

Sec. 273.66. Assessor may list property so listed. Where the assessor has listed personal property in any place in the county, or in any place in the state, he may list it in any other place in the county, or in any other place in the state, if he is satisfied that it is in such place.

Sec. 273.67. Assessor may list property so listed. Where the assessor has listed personal property in any place in the county, or in any place in the state, he may list it in any other place in the county, or in any other place in the state, if he is satisfied that it is in such place.

Sec. 273.68. Assessor may list property so listed. Where the assessor has listed personal property in any place in the county, or in any place in the state, he may list it in any other place in the county, or in any other place in the state, if he is satisfied that it is in such place.

Sec. 273.69. Assessor may list property so listed. Where the assessor has listed personal property in any place in the county, or in any place in the state, he may list it in any other place in the county, or in any other place in the state, if he is satisfied that it is in such place.

Sec. 273.70. Assessor may list property so listed. Where the assessor has listed personal property in any place in the county, or in any place in the state, he may list it in any other place in the county, or in any other place in the state, if he is satisfied that it is in such place.

Sec. 273.71. Assessor may list property so listed. Where the assessor has listed personal property in any place in the county, or in any place in the state, he may list it in any other place in the county, or in any other place in the state, if he is satisfied that it is in such place.

Sec. 273.72. Assessor may list property so listed. Where the assessor has listed personal property in any place in the county, or in any place in the state, he may list it in any other place in the county, or in any other place in the state, if he is satisfied that it is in such place.

Sec. 273.73. Assessor may list property so listed. Where the assessor has listed personal property in any place in the county, or in any place in the state, he may list it in any other place in the county, or in any other place in the state, if he is satisfied that it is in such place.

The forms in this book are prescribed for the 1963 assessment by The Commissioner of Taxation

Minnesota Statutes, Section 270.07. The commissioner of taxation shall prescribe the form of all blanks and books required under this chapter . . .

Minnesota Statutes, Section 273.03. The county auditor shall annually provide the necessary assessment books and blanks at the expense of the county, for and to correspond with each assessment district. He shall make out, in the real property assessment book, complete lists of all lands or lots subject to taxation, showing the names of the owners, if to him known; and, if unknown, so stated opposite each tract or lot, the number of acres, and the lots or parts of lots or blocks included in each description of property. . . .

Minnesota Statutes, Section 273.04. The assessors and at least one member of each local board of review shall meet at the office of the county auditor on a day to be fixed by the commissioner of taxation for the purpose of receiving instructions as to their duties under the laws of the state. Each assessor attending such meetings shall receive as compensation for such service the sum of \$7.50 per day for each day necessarily consumed in attending such meeting, and mileage at the rate of seven cents per mile, and each board of review member the sum of \$6.00 per day and mileage at the rate of five cents per mile for each mile necessarily traveled in going from his home to and returning from the county seat, to be computed by the usually traveled route, and paid out of the county treasury upon the warrant of the county auditor.

Assessment Roll and Tax List of Real Property in the Town of Thunder Lake

* Indicate Type of Property: R-Residential, C-Commercial, I-Industrial, U-Utility, F-Farm, L-Lakeshore, T-Timber, M-Mineral

Cass County, Minnesota, for Taxes for the Year 1963.

Table with columns: IN WHOSE NAME ASSESSED, DESCRIPTION OF PROPERTY, TRUE AND FULL VALUATIONS, ASSESSED VALUATIONS, VALUATIONS BY SCHOOL DISTRICTS AS EQUALIZED BY DEPARTMENT OF TAXATION, TAXES, PAID, WHEN PAID, March Settlement, June Settlement, November Settlement, Collections to First Monday in January 1965, Delinquent on First Monday in January 1965, Total Delinquent Tax and Penalty, REMARKS.

Assessment Roll and Tax List of Real Property in the Town of Thunder Lake

Indicate Type of Property: R-Residential, C-Commercial, I-Industrial, U-Utility, F-Farm, L-Lakeshore, T-Timber, M-Mineral

Form 8CD - MILLER-DAVIS CO., MINNEAPOLIS

Table with columns: IN WHOSE NAME ASSESSED, SUBDIVISION, No. School District, Ind. rate of Homestead, Agri. Rec. Yes or No, Ind. rate of Property, TRUE AND FULL VALUATIONS (LAND, BUILDINGS, MACHINERY, TOTAL), ASSESSED VALUATIONS (RURAL, ALL OTHER, MACHINERY, Seasonal and Recreational Cabins, TOTAL ASSESSED VALUE), Total Assessed Value as Equalized by the Board of Review, FINAL EQUALIZED VALUE.

(Continued)

Cass County, Minnesota, for Taxes for the Year 1963.

Table with columns: SOLD FOR TAXES, VALUATIONS BY SCHOOL DISTRICTS AS EQUALIZED BY DEPARTMENT OF TAXATION, Tax Including State Homestead, State Tax on Non-Homestead, SPECIAL TAXES, TOTAL TAXES, PAID, WHEN PAID, Number of Receipt, March Settlement, June Settlement, Penalty, November Settlement, Collections to First Monday in January 1965, Delinquent on First Monday in January 1965, Total Delinquent Tax and Penalty, REMARKS.

Assessment Roll and Tax List of Real Property in the

Form 500 MILLER-DAVIS CO., MINNEAPOLIS

IN WHOSE NAME ASSESSED	DESCRIPTION OF PROP	Sec. of Lot	Block	Subdivision	Dimensions	Other Notes
Robert + Elaine Waterhouse	PART of GOVT LOT 4 (see CARD #2440)	8	2	Govt Lot 4	267.3'	Waterhouse #2440
Harlan K. + Mary Louise Nygaard	PART of GOVT LOT 4				50' x 200'	Waterhouse #2440
Grant B. + Ardis Waterhouse	PART of GOVT LOT 3 less sold					
Joseph + Jessie Zenke	114.88' x 245.9' of GOVT LOT 4					
Louis C. + Anna C. Henke	500' x 267.3' of GOVT LOT 4					
Frank H. Henke, Jr. et al	50' x 267.3' of GOVT LOT 4					
Peter + Myrtle E. Peltier	PART of GOVT LOT 1					
Delton J. + Florence M. Waby	150' x 250' of GOVT LOT 4					
Leonard C. + Jessie B. Johnson	PART of GOVT LOT 1					
Leonard C. + Jessie B. Johnson	PART of GOVT LOT 1					

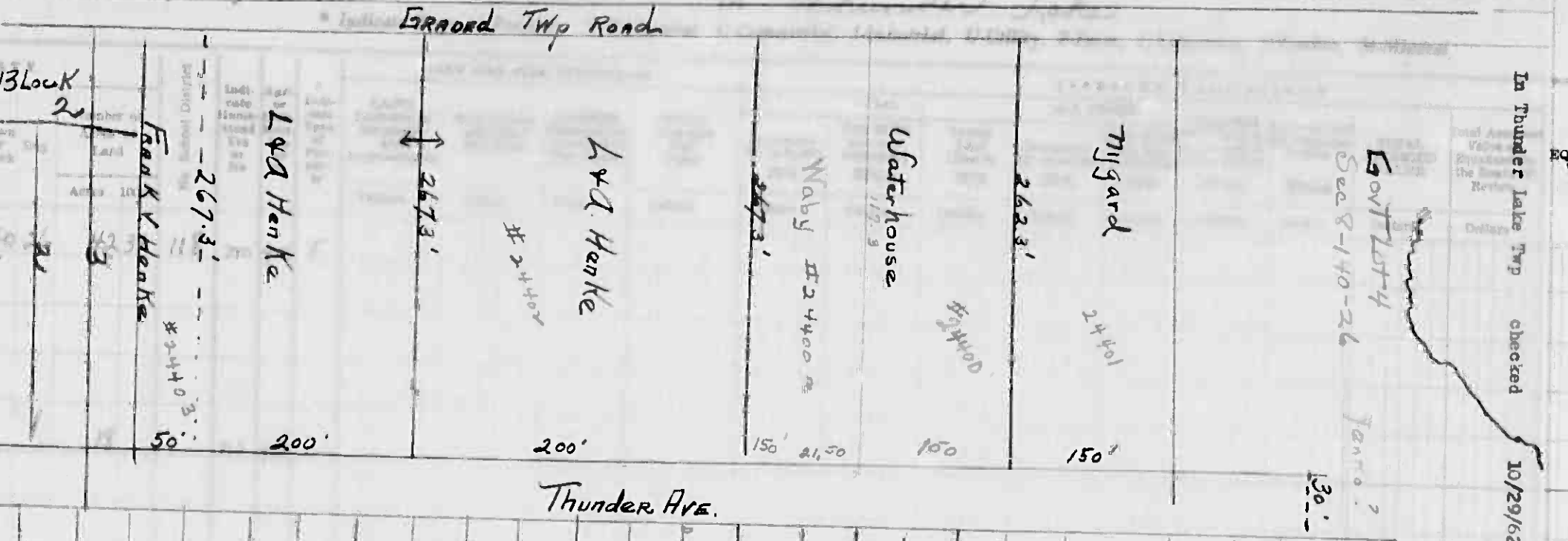

Cass County, Minnesota, for Taxes for the Year 1963.

SOLD FOR TAXES	VALUATIONS BY SCHOOL DISTRICTS AS EQUALIZED BY DEPARTMENT OF TAXATION						Tax Including State Homestead	State Tax on Non-Homestead	SPECIAL TAXES	SPECIAL TAXES	TOTAL TAXES	PAID	WHEN PAID	Number of Receipt	March Settlement 1964	June Settlement 1964	November Settlement 1964	Penalty	Collections to First Monday in January 1965	Penalty	Delinquent on First Monday in January 1965	Total Delinquent Tax and Penalty	REMARKS	
	District No.	District No.	District No.	District No.	District No.	District No.																		
1	130						3012	116			3128	1												
2																								
3																								
4																								
5	30						696	26			722	5	PAID IN FULL MAY 1 4 1964	9728										
6																								
7																								
8	333						7716	28			8014	8											9758	
9																								
10	328						7600	2924			7892	10	PAID IN FULL MAY 5 1964	9102										
11	30						696	26			722	11	PAID IN FULL MAY 1 8 1964	9970										
12																								
13																								
14																								
15	22						510	20			530	15	2nd HALF PAID OCT 2 9 1964	9912										
16																								
17																								
18	30						696	26			722	18	PAID IN FULL MAY 2 7 1964	10567										
19																								
20	903						20926	804			21730													

COUNTY TRAIL BOCK PASS, OAK PARK EGRESS, OAK LAWN BEACH, BIRCHWOOD TERRACE, THE RAY POINT, EAST OF BR...

Assessment Roll and Tax List of

Form 300 HILLSBORO CO., MINNEAPOLIS

IN WHOSE NAME ASSESSED	DESCRIPTION OF PROPE	Sec. or Lot	Tc. or Bl.
George R. + Lawrence M. Steiner	GOVT LOT 1	9	14
Harvey C. + Catherine M. Glowick	N. 150' of S. 1550' E. of W. 1150' of GOVT LOT 2		
C. P. Gerber	E. 200' of W. 600' lying N. of S. 1000' of GOVT LOT 2		
Henry D. + Charlotte E. Halvorson	N. 100' of S. 1400' lying E. of W. 1150' of GOVT LOT 2		
Delbert J. + Lillian A. Millay	N. 200' of S. 1000' E. of W. 1000' of GOVT LOT 2		
Gerald W., Nancy, Otis H., + Ethel M. Cop	N. 100' of S. 700' E. of W. 1000' of GOVT LOT 2		
George + Florence L. Beechler	N. 100' of S. 1200' E. of W. 1000' of GOVT LOT 2		
Michael J. + Heloise M. Grandner	PART of GOVT LOT 2		
Axel F. + Marian L. Buranen	N. 50' of S. 1300' E. of W. 1200' of GOVT LOT 2		
Charles C. + Della M. Sherwood	N. 100' of S. 400' of GOVT LOT 2 EXCEPT W. 1000' thereof		
Bruce A. Johnson	N. 100' of S. 1100' lying E. of W. 1000' of GOVT LOT 2		
Ervin J. + Bernadine H. Buranen	S. 50' of N. 100' of S. 1300' E. of W. 1200' of GOVT LOT 2		
Louis C. + Anna C. Henke	GOVT LOT 4		
George L. + Vivian G. Parrish	GOVT LOT 3 less TRACTS 1+2 + PLAT of "P.F. 6"		
James F. + Nell F. Guindon	S. 100' of GOVT LOT 2 except W. 1000' thereof		
Louise A. Bates	N. 100' of S. 800' E. of line 1000' E. of W. line of GOVT LOT 2		
H. L. + Emma J. Minor	N. 100' of S. 300' lying E. of W. 1000' of GOVT LOT 2		
Wm. D. + Edythe Chamberland	GOVT LOT 2 less PARTS sold		
Ralph H. + Hazel V. Norden	N. 200' of S. 600' E. of line 1000' E. of W. line of GOVT LOT 2		
Roy B. Jones	PART of GOVT LOT 2 card #24409		

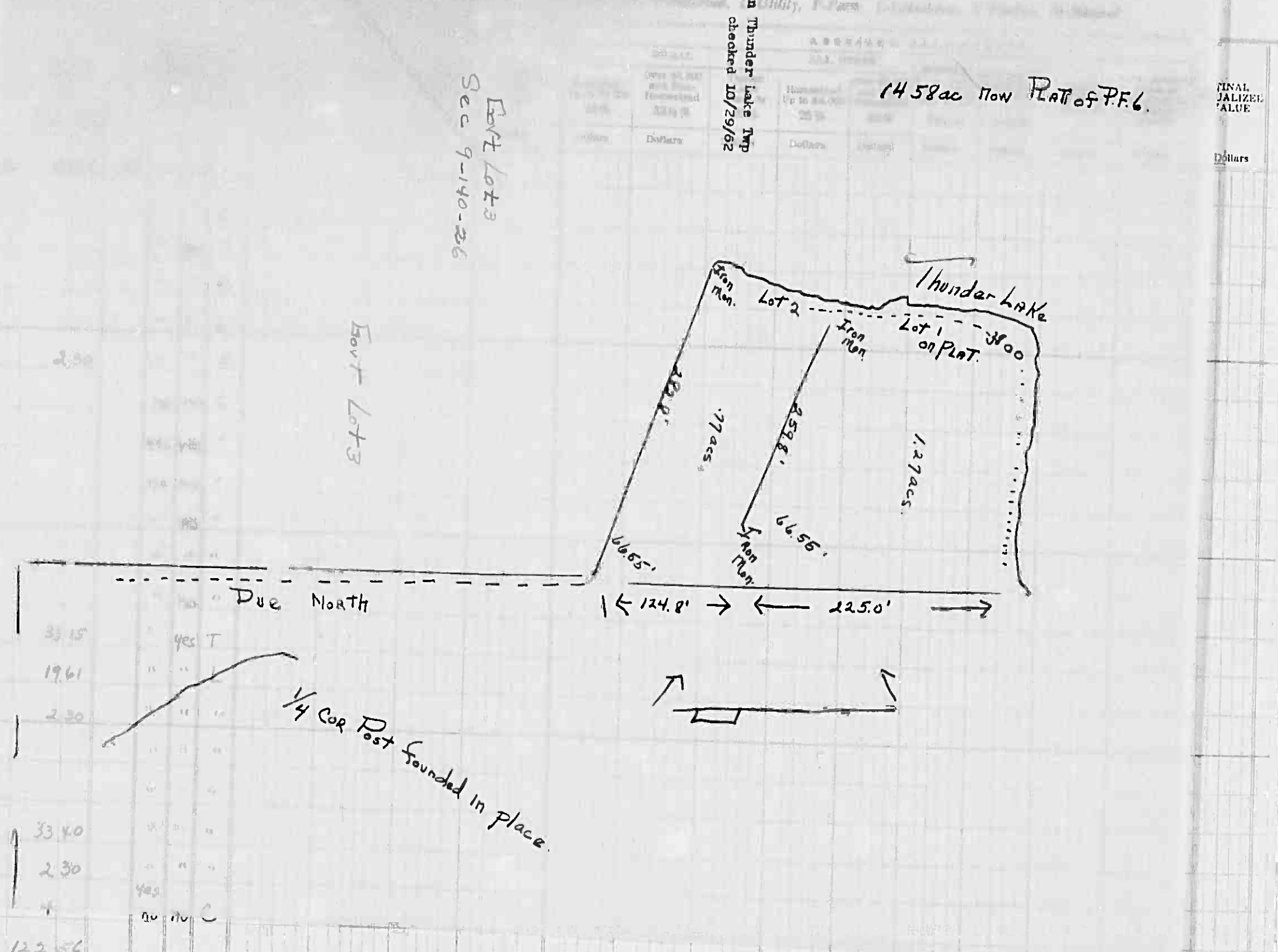

Cass County, Minnesota, for Taxes for the Year 1963.

SOLD FOR TAXES	VALUATIONS BY SCHOOL DISTRICTS AS EQUALIZED BY DEPARTMENT OF TAXATION						Tax Including State Homestead	State Tax on Non-Homestead	SPECIAL TAXES	SPECIAL TAXES	TOTAL TAXES	PAID	WHEN PAID	Number of Receipt	March Settlement 1964	June Settlement 1964	Penalty	November Settlement 1964	Penalty	Collections to First Monday in January 1965	Penalty	Delinquent on First Monday in January 1965	Total Delinquent Tax and Penalty	REMARKS
	District No. 118	District No. 118	District No. 118	District No. 118	District No. 118	District No. 118																		
1	5101	130942	4550	135492	1	2nd HALF PAID OCT 30 1964	20168																	
2	322	8266	288	8554	2	1st HALF PAID MAY 29 1964	12578								67746							19115	16806	
3	427	9894	380	10274	3	2nd HALF PAID OCT 29 1964	12594								4277							19131	16813	
4	148	3480	132	3622	4	1st HALF PAID MAY 28 1964	12594								5137							19134	9762	
5	217	5028	194	5222	5	2nd HALF PAID OCT 27 1964	12808								1781							19183	9763	
6	174	4030	156	4186	6	PAID IN FULL MAY 6 1964	8455								5222								9735	
7	231	5930	206	6136	7	PAID IN FULL APR 28 1964	12528								4188								9760	
8	4144	3336		3336	8	PAID IN FULL MAY 27 1964	10542								6136								16859	
9	387	9934	346	10280	9	PAID IN FULL MAY 27 1964	10542								3336								9733	
10	142	3290	126	3416	10	2nd HALF PAID OCT 30 1964	20171															10280	16986	
11	388	8990	346	9336	11	1st HALF PAID MAY 29 1964	12527								1708								19175	9766
12	264	6776	236	7012	12	2nd HALF PAID OCT 29 1964	12525								4668								19176	9765
13	135	3128	120	3248	13	1st HALF PAID MAY 29 1964	12518								3506								19129	16894
14	100	2318	90	2408	14	PAID IN FULL MAY 18 1964	9910								3248								16808	
15	189	4380	168	4548	15	2nd HALF PAID OCT 30 1964	12521								1204								19177	9761
16	185	4286	166	4452	16	1st HALF PAID MAY 29 1964	12528								1204								19177	9761
17	242	6766	260	7026	17	2nd HALF PAID OCT 30 1964	12512																	9734
18	361	8364	322	8686	18	1st HALF PAID MAY 29 1964	12522								3513								19174	9731
19	185	4286	166	4452	19	2nd HALF PAID OCT 30 1964	12518								4343								19182	9759
20	1444	27800	846	28646	20	1st HALF PAID MAY 19 1964	10010								4343								19173	9764
		71528		71528		PAID IN FULL APR 28 1964	8451								4452									9732
		189648	9098	270246																				16814
		261176		270246																				

28 46 8315.11

38226

Assessment Roll and Tax List of Real Property in the Town of Thunder Lake

* Indicate Type of Property: R-Residential, C-Commercial, I-Industrial, U-Utility, F-Farm, L-Lakeshore, T-Timber, M-Mineral

Table with columns: IN WHOSE NAME ASSESSED, DESCRIPTION OF PROPERTY, TRUE AND FULL VALUATIONS (RURAL, ALL OTHER, MACHINERY, etc.), and FINAL EQUALIZED VALUE.

(Continued)

149,340

Cass County, Minnesota, for Taxes for the Year 1963.

Table with columns: VALUATIONS BY SCHOOL DISTRICTS AS EQUALIZED BY DEPARTMENT OF TAXATION, TAX INCLUDING STATE HOMESTEAD, SPECIAL TAXES, TOTAL TAXES, PAID, WHEN PAID, Number of Receipt, March Settlement, June Settlement, November Settlement, Penalty, Collections to First Monday in January 1965, Delinquent on First Monday in January 1965, Total Delinquent Tax and Penalty, REMARKS.

Handwritten summary of values: 4216, 4931, 41147, 897, 1593, 2470, 1113, 524, 3637

Handwritten summary of taxes: 25788, 64792, 90580, 2222

92802

58479, 51287

abated 32.36

Assessment Roll and Tax List of Real Property in the Town of Thunder Lake

Indicate Type of Property: R-Residential, C-Commercial, I-Industrial, U-Utility, F-Farm, L-Lakeshore, T-Timber, M-Mineral

Table with columns: IN WHOSE NAME ASSESSED, DESCRIPTION OF PROPERTY, TRUE AND FULL VALUATIONS (RURAL, ALL OTHER, MACHINERY, etc.), and FINAL EQUALIZED VALUE.

Cass County, Minnesota, for Taxes for the Year 1963.

Table with columns: SOLD FOR TAXES, VALUATIONS BY SCHOOL DISTRICTS AS EQUALIZED BY DEPARTMENT OF TAXATION, TAX INCLUDING STATE HOMESTEAD, SPECIAL TAXES, PAID, WHEN PAID, March Settlement, June Settlement, November Settlement, Collections to First Monday in January 1965, Delinquent on First Monday in January 1965, Total Delinquent Tax and Penalty, REMARKS.

Assessment Roll and Tax List of Real Property in the Town of Thunder Lake

Form 501 WILDER-DAVIS CO., MINNEAPOLIS

* Indicate Type of Property: R-Residential, C-Commercial, I-Industrial, U-Utility, F-Farm, L-Lakeshore, T-Timber, M-Mineral

Table with columns: IN WHOSE NAME ASSESSED, DESCRIPTION OF PROPERTY, TRUE AND FULL VALUATIONS, ASSESSED VALUATIONS (RURAL, ALL OTHER), and FINAL EQUALIZED VALUE.

Cass County, Minnesota, for Taxes for the Year 1963.

Table with columns: VALUATIONS BY SCHOOL DISTRICTS AS EQUALIZED BY DEPARTMENT OF TAXATION, TAX INCLUDING STATE, SPECIAL TAXES, TOTAL TAXES, PAID, WHEN PAID, Number of Receipt, March Settlement, June Settlement, November Settlement, Penalty, Collections to First Monday in January 1965, Delinquent on First Monday in January 1965, Total Delinquent Tax and Penalty, REMARKS.

Assessment Roll and Tax List of Real Property in the Town of Thunder Lake

Form 501 - MILLER-DAVIS COPY MINNEAPOLIS

* Indicate Type of Property: R-Residential, C-Commercial, I-Industrial, U-Utility, F-Farm, L-Lakeshore, T-Timber, M-Mineral

Cass County, Minnesota, for Taxes for the Year 1963.

Table with columns: IN WHOSE NAME ASSESSED, DESCRIPTION OF PROPERTY, TRUE AND FULL VALUATIONS, ASSESSED VALUATIONS, VALUATIONS BY SCHOOL DISTRICTS AS EQUALIZED BY DEPARTMENT OF TAXATION, TAXES, PAID, WHEN PAID, Number of Receipt, March Settlement 1964, June Settlement 1964, November Settlement 1964, Collections to First Monday in January 1965, Delinquent on First Monday in January 1965, Total Delinquent Tax and Penalty, REMARKS.

Assessment Roll and Tax List of Real Property in the Town of Thunder Lake

Form 500 - MILLER-DAVIS CO., MINNEAPOLIS

* Indicate Type of Property: R-Residential, C-Commercial, I-Industrial, U-Utility, F-Farm, L-Lakeshore, T-Timber, M-Mineral

Cass County, Minnesota, for Taxes for the Year 1963.

Table with columns: IN WHOSE NAME ASSESSED, DESCRIPTION OF PROPERTY, TRUE AND FULL VALUATIONS, ASSESSED VALUATIONS, VALUATIONS BY SCHOOL DISTRICTS AS EQUALIZED BY DEPARTMENT OF TAXATION, TAXES, PAID, WHEN PAID, Number of Receipt, March Settlement 1964, June Settlement 1964, November Settlement 1964, Penalty, Collections to First Monday in January 1965, Delinquent on First Monday in January 1965, Total Delinquent Tax and Penalty, REMARKS.

James J. Mc Bride
Gordon W. Gieske
Clarence + Gladys Hopper
Arnold C. Stanson
Charles M. Niles 1/3 int.
Miriam Niles Knoble 1/3 int.
Clyde O. Mohr
Helen Hanson Thompson
Murray B. + Neva B. Waters
John W. + Joanna Lucille Poor
Douglas Clark Jenson, et al
Charles M. Niles 1/3 int.
Miriam Niles Knoble 1/3 int.
Ethel + Milan R. Biggerstaff
John A. + Estella C. Mc Kay
Dr. C. M. Niles 1/3 int.
Miriam Niles Knoble 1/3 int.
Frederick M. + Florence M. Erickson

(Continued)

DOCKERY TRAIL DUCK PASS
OLD PARK BRIDGES
OLD LANE BRIDGE
BIRCHWOOD TERRACE
MIL. RAY POINT
WAT. OF PWS

Assessment Roll and Tax List of Real Property in the Town of Thunder Lake

Form 300 MILLER-DAVIS CO., MINNEAPOLIS

Table with columns: IN WHOSE NAME ASSESSED, DESCRIPTION OF PROPERTY, TRUE AND FULL VALUATIONS, ASSESSED VALUATIONS, and FINAL EQUALIZED VALUE. Includes handwritten entries for Henry Jobason and Chas. A. Cavanaugh.

200

Cass County, Minnesota, for Taxes for the Year 1963

Table with columns: VALUATIONS BY SCHOOL DISTRICTS AS EQUALIZED BY DEPARTMENT OF TAXATION, TAXES, PAID, WHEN PAID, Number of Receipt, March Settlement 1964, June Settlement 1964, November Settlement 1964, Delinquent on First Monday in January 1965, Total Delinquent Tax and Penalty, REMARKS.

446

10336 700

10736

2479

2479

5978

Assessment Roll and Tax List of Real Property in the Town of Thunder Lake

* Indicate Type of Property: R-Residential, C-Commercial, I-Industrial, U-Utility, F-Farm, L-Lakeshore, T-Timber, M-Mineral

Table with columns: IN WHOSE NAME ASSESSED, DESCRIPTION OF PROPERTY, TRUE AND FULL VALUATIONS, ASSESSED VALUATIONS, and FINAL EQUALIZED VALUE. Includes entries for State of Minnesota and specific property owners like Donald F. + Blanche F. Kehne.

Cass County, Minnesota, for Taxes for the Year 1963.

Table with columns: VALUATIONS BY SCHOOL DISTRICTS AS EQUALIZED BY DEPARTMENT OF TAXATION, TAX INCLUDING STATE HOMESTEAD, SPECIAL TAXES, TOTAL TAXES, PAID, WHEN PAID, Number of Receipt, March Settlement 1964, June Settlement 1964, November Settlement 1964, Collections to First Monday in January 1965, Delinquent on First Monday in January 1965, Total Delinquent Tax and Penalty, REMARKS.

Assessment Roll and Tax List of Real Property in the Town of Thunder Lake,
 * Indicate Type of Property: R-Residential, C-Commercial, I-Industrial, U-Utility, F-Farm, L-Lakeshore, T-Timber, M-Mineral

Cass County, Minnesota, for Taxes for the Year 1963.

IN WHOSE NAME ASSESSED	DESCRIPTION OF PROPERTY				No. School District	Indicate Homestead Yes or No	Agricultural Yes or No	Indicate Type of Property	TRUE AND FULL VALUATIONS							TOTAL ASSESSED VALUE	Total Assessed Value as Equalized by the Board of Review	FINAL EQUALIZED VALUE	
	SUBDIVISION	Sec. or Lot	Town or Block	Number of Acres of Land					LAND Exclusive of Structures and Improvements	BUILDINGS and Other Structures	MACHINERY Permanently Attached to Real Estate	TOTAL True and Full Value	ASSESSED VALUATIONS						
													RURAL	ALL OTHER					MACHINERY Seasonal and Recreational Cabins
State of Minnesota	1	N 1/2 of N 1/4	20 40 26	118															
State of Minnesota	2	N 1/2 of N 1/4																	
State of Minnesota	3	S W 1/4 of N 1/4																	
State of Minnesota	4	E 1/2 of N 1/4																	
State of Minnesota	5																		
State of Minnesota	6	N 1/2 of S 1/4																	
State of Minnesota	7	N W 1/4 of N 1/4																	
State of Minnesota	8	S W 1/4 of N 1/4																	
State of Minnesota	9	S E 1/4 of N 1/4																	
State of Minnesota	10																		
State of Minnesota	11	N E 1/4 of S 1/4																	
State of Minnesota	12	N W 1/4 of S 1/4																	
State of Minnesota	13	S W 1/4 of S 1/4																	
State of Minnesota	14	E 1/2 of S 1/4																	
State of Minnesota	15																		
State of Minnesota	16	N E 1/4 of S 1/4																	
State of Minnesota	17	N W 1/4 of S 1/4																	
State of Minnesota	18	S W 1/4 of S 1/4																	
State of Minnesota	19	S E 1/4 of S 1/4																	
State of Minnesota	20																		

SOLD FOR TAXES	VALUATIONS BY SCHOOL DISTRICTS AS EQUALIZED BY DEPARTMENT OF TAXATION						Tax Including State Homestead	State Tax on Non-Homestead	SPECIAL TAXES	SPECIAL TAXES	TOTAL TAXES	PAID	WHEN PAID	Number of Receipt	March Settlement 1964	June Settlement 1964	Penalty	November Settlement 1964	Penalty	Collections to First Monday in January 1965	Penalty	Delinquent on First Monday in January 1965	Total Delinquent Tax and Penalty	REMARKS			
	District No.	District No.	District No.	District No.	District No.	District No.																					
	Rate	Rate	Rate	Rate	Rate	Rate																					
							\$	cts.	\$	cts.	\$	cts.	\$	cts.	\$	cts.	\$	cts.	\$	cts.	\$	cts.	\$	cts.	\$	cts.	

Assessment Roll and Tax List of Real Property in the Town of Thunder Lake

* Indicate Type of Property: R-Residential, C-Commercial, I-Industrial, U-Utility, F-Farm, L-Lakeshore, T-Timber, M-Mineral

Table with columns: IN WHOSE NAME ASSESSED, DESCRIPTION OF PROPERTY, TRUE AND FULL VALUATIONS, ASSESSED VALUATIONS, and FINAL EQUALIZED VALUE.

Cass County, Minnesota, for Taxes for the Year 1963.

Table with columns: VALUATIONS BY SCHOOL DISTRICTS AS EQUALIZED BY DEPARTMENT OF TAXATION, TAX INCLUDING STATE HOMESTEAD, SPECIAL TAXES, TOTAL TAXES, PAID, WHEN PAID, and REMARKS.

Assessment Roll and Tax List of Real Property in the Town of Thunder Lake

Indicate Type of Property: R-Residential, C-Commercial, I-Industrial, U-Utility, F-Farm, L-Lakeshore, T-Timber, M-Mineral

Table with columns: IN WHOSE NAME ASSESSED, DESCRIPTION OF PROPERTY, TRUE AND FULL VALUATIONS, ASSESSED VALUATIONS (RURAL, ALL OTHER, MACHINERY, Seasonal and Recreational Cabins), TOTAL ASSESSED VALUE, Total Assessed Value as Equalized by the Board of Review, FINAL EQUALIZED VALUE.

Cass County, Minnesota, for Taxes for the Year 1963.

Table with columns: SOLD FOR TAXES, VALUATIONS BY SCHOOL DISTRICTS AS EQUALIZED BY DEPARTMENT OF TAXATION, Tax including State Homestead, State Tax on Non-Homestead, SPECIAL TAXES, TOTAL TAXES, PAID, WHEN PAID, Number of Receipt, March Settlement 1964, June Settlement 1964, Penalty, November Settlement 1964, Penalty, Collections to First Monday in January 1965, Penalty, Delinquent on First Monday in January 1965, Total Delinquent Tax and Penalty, REMARKS.

Marice A. Willems (continued)

lands divided on line 12 Page 28

1034 Abated

Assessment Roll and Tax List of Real Property in the Town of Thunder Lake

* Indicate Type of Property: R-Residential, C-Commercial, I-Industrial, U-Utility, F-Farm, L-Lakeshore, T-Timber, M-Mineral

Table with columns: IN WHOSE NAME ASSESSED, DESCRIPTION OF PROPERTY, TRUE AND FULL VALUATIONS, ASSESSED VALUATIONS, and FINAL EQUALIZED VALUE.

Cass County, Minnesota, for Taxes for the Year 1963.

Table with columns: VALUATIONS BY SCHOOL DISTRICTS AS EQUALIZED BY DEPARTMENT OF TAXATION, TAXES, PAID, WHEN PAID, and various settlement and penalty columns.

Assessment Roll and Tax List of Real Property in the Town of Thunder Lake

* Indicate Type of Property: R-Residential, C-Commercial, I-Industrial, U-Utility, F-Farm, L-Lakeshore, T-Timber, M-Mineral

Form 401-MILLER-DAVIS COW MINNEAPOLIS

IN WHOSE NAME ASSESSED	DESCRIPTION OF PROPERTY				No. School District	Indi- cates Homestead Yes or No	Agricultural Rec. Yes or No	Indicate Type of Property	TRUE AND FULL VALUATIONS										TOTAL ASSESSED VALUE	Total Assessed Value as Equalized by the Board of Review	FINAL EQUALIZED VALUE		
	SUBDIVISION	Sec. or Lot	Town or Block	Number of Acres of Land					RURAL				ALL OTHER					MACHINERY Permanently Attached to Real Estate				Seasonal and Recreational Cabins	
									Dollars	Dollars	Dollars	Dollars	Dollars	Dollars	MACHINERY								Dollars
															Dollars	Dollars	Dollars						
State of Minnesota	N 23 1/4 N 26 W 118 E	23	140 26	118																			
State of Minnesota	N 23 1/4 N 26 W 118 E																						
Jena Mining Co.	S 23 1/4 N 26 W 118 E		40	40	no	yes	T																
"	S 23 1/4 N 26 W 118 E		40	40	"	"	"																
State of Minnesota	N 23 1/4 N 26 W 118 E																						
State of Minnesota	N 23 1/4 N 26 W 118 E less HY.																						
State of Minnesota	S 23 1/4 N 26 W 118 E less HY.																						
State of Minnesota	S 23 1/4 N 26 W 118 E																						
State of Minnesota	N 23 1/4 N 26 W 118 E																						
State of Minnesota	N 23 1/4 N 26 W 118 E less HY.																						
State of Minnesota	S 23 1/4 N 26 W 118 E less HY.																						
State of Minnesota	S 23 1/4 N 26 W 118 E																						
Jena Mining Co.	N 23 1/4 N 26 W 118 E		40	40	no	yes	T																
State of Minnesota	N 23 1/4 N 26 W 118 E																						
State of Minnesota	S 23 1/4 N 26 W 118 E																						
State of Minnesota	S 23 1/4 N 26 W 118 E																						
State of Minnesota	S 23 1/4 N 26 W 118 E																						
State of Minnesota	S 23 1/4 N 26 W 118 E																						

Cass County, Minnesota, for Taxes for the Year 1963.

SOLD FOR TAXES	VALUATIONS BY SCHOOL DISTRICTS AS EQUALIZED BY DEPARTMENT OF TAXATION						Tax including State Homestead	State Tax on Non-Homestead	SPECIAL TAXES	SPECIAL TAXES	TOTAL TAXES	PAID	WHEN PAID	Number of Receipt	March Settlement 1964	June Settlement 1964	Penalty	November Settlement 1964	Penalty	Collections to First Monday in January 1965	Penalty	Delinquent on First Monday in January 1965	Total Delinquent Tax and Penalty	REMARKS
	District No.	District Rate	District No.	District Rate	District No.	District Rate																		
	Mills	Mills	Mills	Mills	Mills	Mills																		
		107				2480	96			2576				2nd HALF PAID OCT 31 1964										
		110				2548	98			2646				1st HALF PAID OCT 31 1964										1968

DOONEY TRAIL DUCK PASS OAT PARK BEACHES OAT LAWN BEACH BIRCHWOOD TERRACE DEL RAY POINT PLAT OF PWA

Assessment Roll and Tax List of Real Property in the Town of Thunder Lake

* Indicate Type of Property: R-Residential, C-Commercial, I-Industrial, U-Utility, F-Farm, L-Lakeshore, T-Timber, M-Mineral

Cass County, Minnesota, for Taxes for the Year 1963.

Form 501 MILLER-DAVIS CO., MINNEAPOLIS

Table with columns for IN WHOSE NAME ASSESSED, DESCRIPTION OF PROPERTY, TRUE AND FULL VALUATIONS, ASSESSED VALUATIONS, VALUATIONS BY SCHOOL DISTRICTS AS EQUALIZED BY DEPARTMENT OF TAXATION, and various tax and payment details.

Assessment Roll and Tax List of Real Property in the Town of Thunder Lake

Form 500 - WILSON-DAVIS CO., MINNEAPOLIS

* Indicate Type of Property: R-Residential, C-Commercial, I-Industrial, U-Utility, F-Farm, L-Lakeshore, T-Timber, M-Mineral

Table with columns: IN WHOSE NAME ASSESSED, DESCRIPTION OF PROPERTY, TRUE AND FULL VALUATIONS, ASSESSED VALUATIONS (RURAL, ALL OTHER), and FINAL EQUALIZED VALUE.

Cass County, Minnesota, for Taxes for the Year 1963.

Table with columns: SOLD FOR TAXES, VALUATIONS BY SCHOOL DISTRICTS AS EQUALIZED BY DEPARTMENT OF TAXATION, Tax Including State Homestead, State Tax on Non-Homestead, SPECIAL TAXES, TOTAL TAXES, PAID, WHEN PAID, Number of Receipt, March Settlement 1964, June Settlement 1964, November Settlement 1964, Penalty, Collections to First Monday in January 1965, Delinquent on First Monday in January 1965, Total Delinquent Tax and Penalty, REMARKS.

Assessment Roll and Tax List of Real Property in the Town of Thunder Lake

* Indicate Type of Property: R-Residential, C-Commercial, I-Industrial, U-Utility, F-Farm, L-Lakeshore, T-Timber, M-Mineral

Form 5CD-MILLER-DAVIS CO., MINNEAPOLIS

Table with columns: IN WHOSE NAME ASSESSED, DESCRIPTION OF PROPERTY, TRUE AND FULL VALUATIONS, ASSESSED VALUATIONS, and FINAL EQUALIZED VALUE. Includes entries for Melvin J. & Velma E. Smith and Robert & Genevieve + Wm. A. + Susana Crandall.

Cass County, Minnesota, for Taxes for the Year 1963.

Table with columns: VALUATIONS BY SCHOOL DISTRICTS AS EQUALIZED BY DEPARTMENT OF TAXATION, TAX INCLUDING STATE HOMESTEAD, SPECIAL TAXES, TOTAL TAXES, PAID, WHEN PAID, Number of Receipt, March Settlement 1964, June Settlement 1964, Penalty, November Settlement 1964, Collections to First Monday in January 1965, Delinquent on First Monday in January 1965, Total Delinquent Tax and Penalty, REMARKS. Includes handwritten notes and dates like 'PAID IN FULL DEC 2 1964'.

Assessment Roll and Tax List of Real Property in the Town of Thunder Lake

* Indicate Type of Property: R-Residential, C-Commercial, I-Industrial, U-Utility, F-Farm, L-Lakeshore, T-Timber, M-Mineral

Form 500 MILLER-DAVIS CO., MINNEAPOLIS

Table with columns: IN WHOSE NAME ASSESSED, DESCRIPTION OF PROPERTY, TRUE AND FULL VALUATIONS, ASSESSED VALUATIONS, and FINAL EQUALIZED VALUE. Includes entries for Thunder Lake Sup., State of Minnesota, Albert E. + Eleanor H. Schulstad, John + Ada Joreen, Charles W. + Joyce E. Glass, Clifford H. + Hazelle C. Thomas, John H. + Charlotte H. Larson, Frank W. + Viola Rezak, Charles W. + Joyce E. Glass, John + Ada Joreen, Ludwig J. + Durlie S. Lampe, Edward E. + Josephine E. Petrus, Waldo D. + Florence J. Bretson, Charles W. + Joyce E. Glass, Willis + Alta H. Copeman, Wm. A. Crandall, et al, John + Ada Joreen, Charles W. + Joyce E. Glass.

(Continued)

Cass County, Minnesota, for Taxes for the Year 1963.

Table with columns: VALUATIONS BY SCHOOL DISTRICTS AS EQUALIZED BY DEPARTMENT OF TAXATION, TAXES, PAID, WHEN PAID, Number of Receipt, March Settlement 1964, June Settlement 1964, Penalty, November Settlement 1964, Penalty, Collections to First Monday in January 1965, Penalty, Delinquent on First Monday in January 1965, Total Delinquent Tax and Penalty, REMARKS. Includes entries for District No. 1 through 20, with various tax amounts and payment dates.

Assessment Roll and Tax List of Real Property in the Town of Thunder Lake

* Indicate Type of Property: R-Residential, C-Commercial, I-Industrial, U-Utility, F-Farm, L-Lakeshore, T-Timber, M-Mineral

Form SCD-MILLER-DAVIS CO., MINNEAPOLIS

DESCRIPTION OF PROPERTY

TRUE AND FULL VALUATIONS

ASSESSED VALUATIONS

Table with columns: IN WHOSE NAME ASSESSED, SUBDIVISION, No. School District, Indicate Homestead, Agri. Use, Indicate Type of Property, LAND, BUILDINGS, MACHINERY, TOTAL True and Full Value, RURAL, ALL OTHER, TOTAL ASSESSED VALUE, Total Assessed Value as Equalized by the Board of Review, FINAL EQUALIZED VALUE.

Cass County, Minnesota, for Taxes for the Year 1963.

Table with columns: SOLD FOR TAXES, VALUATIONS BY SCHOOL DISTRICTS AS EQUALIZED BY DEPARTMENT OF TAXATION, Tax including State Homestead, State Tax on Non-Homestead, SPECIAL TAXES, TOTAL TAXES, PAID, WHEN PAID, Number of Receipt, March Settlement, June Settlement, November Settlement, Collections to First Monday in January, Delinquent on First Monday in January, Total Delinquent Tax and Penalty, REMARKS.

Assessment Roll and Tax List of Real Property in the Town of Thunder Lake

Indicate Type of Property: R-Residential, C-Commercial, I-Industrial, U-Utility, F-Farm, L-Lakeshore, T-Timber, M-Mineral

Form 800 MILLER-DAVIS CO., MINNEAPOLIS

Cass County, Minnesota, for Taxes for the Year 1963.

Table with columns: IN WHOSE NAME ASSESSED, DESCRIPTION OF PROPERTY, TRUE AND FULL VALUATIONS, ASSESSED VALUATIONS, and FINAL EQUALIZED VALUE. Includes entries for C. H. Thomas, Ernest B. Swanson, and Frank + Ruby Graham.

Table with columns: VALUATIONS BY SCHOOL DISTRICTS AS EQUALIZED BY DEPARTMENT OF TAXATION, TAX INCLUDING STATE HOMESTEAD, SPECIAL TAXES, TOTAL TAXES, PAID, WHEN PAID, Number of Receipt, March Settlement, June Settlement, November Settlement, Collections to First Monday in January 1965, Delinquent on First Monday in January 1965, Total Delinquent Tax and Penalty, and REMARKS. Includes handwritten notes and calculations.

COULY TRAIL, DICK PASS, OAK PARK BELIEVERS, OAK LAWN BEACH, BIRCHWOOD TERRACE, DEL RAY POINT, PLAT OF PR...

Assessment Roll and Tax List of Real Property in the Town of Thunder Lake

* Indicate Type of Property: R-Residential, C-Commercial, I-Industrial, U-Utility, F-Farm, L-Lakeshore, T-Timber, M-Mineral

Table with columns: IN WHOSE NAME ASSESSED, SUBDIVISION, No. School District, Indicate Homestead, Agr. or Sea. Rec., Indicate Type of Property, TRUE AND FULL VALUATIONS (LAND, BUILDINGS, MACHINERY, TOTAL), ASSESSED VALUATIONS (RURAL, ALL OTHER), TOTAL ASSESSED VALUE, Total Assessed Value as Equalized, FINAL EQUALIZED VALUE.

80

Cass County, Minnesota, for Taxes for the Year 1963.

Table with columns: SOLD FOR TAXES, VALUATIONS BY SCHOOL DISTRICTS AS EQUALIZED BY DEPARTMENT OF TAXATION, Tax Including State Homestead, State Tax on Non-Homestead, SPECIAL TAXES, TOTAL TAXES, PAID, WHEN PAID, Number of Receipt, March Settlement, June Settlement, November Settlement, Penalty, Collections to First Monday in January, Delinquent on First Monday in January, Total Delinquent Tax and Penalty, REMARKS.

228

5284

204

5488

5488

COOLEY TRAIL DICK PASS, OAK PARK BEACHERS, OAK LAWN BEACH, BIRCHWOOD TERRACE, THE RAY POINT, EAST OF PARK

Assessment Roll and Tax List of Real Property in the Town of Thunder Lake

* Indicate Type of Property: R-Residential, C-Commercial, I-Industrial, U-Utility, F-Farm, L-Lakeshore, T-Timber, M-Mineral

Form 301 MILLER-DAVIS CO., MINNEAPOLIS

Table with columns: IN WHOSE NAME ASSESSED, DESCRIPTION OF PROPERTY, TRUE AND FULL VALUATIONS, ASSESSED VALUATIONS, and FINAL EQUALIZED VALUE. Includes entries for Joseph B. Seaman and various Gov't lots.

Cass County, Minnesota, for Taxes for the Year 1963.

Table with columns: SOLD FOR TAXES, VALUATIONS BY SCHOOL DISTRICTS AS EQUALIZED BY DEPARTMENT OF TAXATION, Tax Including State Homestead, State Tax on Non-Homestead, SPECIAL TAXES, TOTAL TAXES, PAID, WHEN PAID, Number of Receipt, March Settlement 1964, June Settlement 1964, November Settlement 1964, Penalty, Collections to First Monday in January 1965, Delinquent on First Monday in January 1965, Total Delinquent Tax and Penalty, REMARKS.

Assessment Roll and Tax List of Real Property in the Town of Thunder Lake

* Indicate Type of Property: R-Residential, C-Commercial, I-Industrial, U-Utility, F-Farm, L-Lakeshore, T-Timber, M-Mineral

Form 307 - JULY 1961 - MINNEAPOLIS

Table with columns: IN WHOSE NAME ASSESSED, DESCRIPTION OF PROPERTY, TRUE AND FULL VALUATIONS, ASSESSED VALUATIONS, and FINAL EQUALIZED VALUE. Includes handwritten entries for Govt Lot 1-5 and Lee Williams.

2333

Cass County, Minnesota, for Taxes for the Year 1963.

Table with columns: VALUATIONS BY SCHOOL DISTRICTS AS EQUALIZED BY DEPARTMENT OF TAXATION, TAX INCLUDING STATE HOMESTEAD, SPECIAL TAXES, TOTAL TAXES, PAID, WHEN PAID, and REMARKS. Includes handwritten entries for tax amounts and dates.

SOLD FOR TAXES

136

3152 122

3274

3274

COOLY TRAIL DOCK PASS, OAK PARK BEACHES, OAK LAWN BEACH, BIRCHWOOD TERRACE, DEL RAY POINT, EAST OF PARK

Assessment Roll and Tax List of Real Property in the Town of Thunder Lake
* Indicate Type of Property: R-Residential, C-Commercial, I-Industrial, U-Utility, F-Farm, L-Lakeshore, T-Timber, M-Mineral

Table with columns: (IN WHOSE NAME ASSESSED), DESCRIPTION OF PROPERTY, TRUE AND FULL VALUATIONS, ASSESSED VALUATIONS (RURAL, ALL OTHER, MACHINERY, Seasonal and Recreational), TOTAL ASSESSED VALUE, Total Assessed Value as Equalized by the Board of Review, FINAL EQUALIZED VALUE.

Cass County, Minnesota, for Taxes for the Year 1963.

Table with columns: SOLID FOR TAXES, VALUATIONS BY SCHOOL DISTRICTS AS EQUALIZED BY DEPARTMENT OF TAXATION, Tax including State Homestead, State Tax on Non-Homestead, SPECIAL TAXES, TOTAL TAXES, PAID, WHEN PAID, Number of Receipt, March Settlement 1964, June Settlement 1964, November Settlement 1964, Collections to First Monday in January 1965, Delinquent on First Monday in January 1965, Total Delinquent Tax and Penalty, REMARKS.

Assessment Roll and Tax List of Real Property in the Town of Thunder Lake

* Indicate Type of Property: R-Residential, C-Commercial, I-Industrial, U-Utility, F-Farm, L-Lakeshore, T-Timber, M-Mineral

Table with columns: IN WHOSE NAME ASSESSED, DESCRIPTION OF PROPERTY, TRUE AND FULL VALUATIONS, ASSESSED VALUATIONS, and FINAL EQUALIZED VALUE. Includes rows for State of Minnesota with various subdivisions and acreages.

Cass County, Minnesota, for Taxes for the Year 1963.

Table with columns: VALUATIONS BY SCHOOL DISTRICTS AS EQUALIZED BY DEPARTMENT OF TAXATION, TAXES, PAID, WHEN PAID, and REMARKS. Includes columns for District No., Rate, and various tax categories.

Assessment Roll and Tax List of Real Property in the Town of Thunder Lake

* Indicate Type of Property: R-Residential, C-Commercial, I-Industrial, U-Utility, F-Farm, L-Lakeshore, T-Timber, M-Mineral

Form 507 - W & CEN - 1962 - CO. MINNESOTA

Table with columns: IN WHOSE NAME ASSESSED, DESCRIPTION OF PROPERTY, TRUE AND FULL VALUATIONS, ASSESSED VALUATIONS, and FINAL EQUALIZED VALUE. Includes entries for Clarence & Gloene S. Johannessohn, Walter A. + Ethel Burau, Orville A. + Gladys A. Flory, John R. + James A. Rolfe, Waldo G. + Florence J. Bretson, Franklin M. Diedrick, Emmett Todd, Gordon Hoellein, and Clarence + Gloene S. Johannessohn.

Cass County, Minnesota, for Taxes for the Year 1963.

Table with columns: VALUATIONS BY SCHOOL DISTRICTS AS EQUALIZED BY DEPARTMENT OF TAXATION, TAX INCLUDING STATE HOMESTEAD, SPECIAL TAXES, TOTAL TAXES, PAID, WHEN PAID, Number of Receipt, March Settlement 1964, June Settlement 1964, November Settlement 1964, Collections to First Monday in January 1965, Delinquent on First Monday in January 1965, Total Delinquent Tax and Penalty, and REMARKS. Includes entries for districts 1 through 20.

COOKY TRAIL DUCK PASS, OAK PARK BEACHES, OAK LAWN BEACH, BIRCHWOOD TERRACE, DEL. BAY POINT, PLAT OF P...

Assessment Roll and Tax List of Real Property in the Town of Thunder Lake

* Indicate Type of Property: R-Residential, C-Commercial, I-Industrial, U-Utility, F-Farm, L-Lakeshore, T-Timber, M-Mineral

Table with columns: IN WHOSE NAME ASSESSED, DESCRIPTION OF PROPERTY, TRUE AND FULL VALUATIONS, ASSESSED VALUATIONS, and FINAL EQUALIZED VALUE. Includes entries for State of Minnesota and Robert + Genevieve Crandall + William A. + Susan Crandall.

340

Cass County, Minnesota, for Taxes for the Year 1963.

Table with columns: VALUATIONS BY SCHOOL DISTRICTS AS EQUALIZED BY DEPARTMENT OF TAXATION, TAX INCLUDING STATE HOMESTEAD, SPECIAL TAXES, TOTAL TAXES, PAID, WHEN PAID, and REMARKS. Includes handwritten entries for 'OLD FOR TAXES' and 'ST. Redume'.

616

14276 552

14828

14828

PODLEY TRAIL, DOCK PASS, OAK PARK BEACHES, OAK LAWN BEACH, BIRCHWOOD TERRACE, DEL. BAY POINT, EAST OF...

Assessment Roll and Tax List of Real Property in the Town of Thunder Lake

* Indicate Type of Property: R-Residential, C-Commercial, I-Industrial, U-Utility, F-Farm, L-Lakeshore, T-Timber, M-Mineral

Form 301 MILLER-DAVIS CO., MINNEAPOLIS

Table with columns: IN WHOSE NAME ASSESSED, DESCRIPTION OF PROPERTY, TRUE AND FULL VALUATIONS, ASSESSED VALUATIONS, and FINAL EQUALIZED VALUE.

Cass County, Minnesota, for Taxes for the Year 1963.

Table with columns: VALUATIONS BY SCHOOL DISTRICTS AS EQUALIZED BY DEPARTMENT OF TAXATION, TAX INCLUDING STATE HOMESTEAD, SPECIAL TAXES, TOTAL TAXES, PAID, WHEN PAID, and REMARKS.

COUNTY TAIL DUCK PASS, OAK PARK BEACHES, OAK LAWN BEACH, BIRCHWOOD TERRACE, HILARY POINT, EAST OF BRG

Assessment Roll and Tax List of Real Property in the Town of Thunder Lake

* Indicate Type of Property: R-Residential, C-Commercial, I-Industrial, U-Utility, F-Farm, L-Lakeshore, T-Timber, M-Mineral

COOLEY TRAIL DUCK PASS

Form 50 MILLER-DAVIS CO., MINN. 1963

Table with columns: IN WHOSE NAME ASSESSED, DESCRIPTION OF PROPERTY, TRUE AND FULL VALUATIONS (LAND, BUILDINGS, MACHINERY, TOTAL), ASSESSED VALUATIONS (RURAL, ALL OTHER, MACHINERY, Seasonal and Recreational Cabins, TOTAL ASSESSED VALUE), Total Assessed Value as Equalized by the Board or Review, FINAL EQUALIZED VALUE.

Elmer Dishon
Jack + Rose Hayward
Carl + Anna D. Marth
C. J. Danens
Kickapoo Lodge, Inc.
Fred Markwardt + C. L. Anderson

Cass County, Minnesota, for Taxes for the Year 1963.

Table with columns: SOLD FOR TAXES, VALUATIONS BY SCHOOL DISTRICTS AS EQUALIZED BY DEPARTMENT OF TAXATION, Tax Including State Homestead, State Tax on Non-Homestead, SPECIAL TAXES, TOTAL TAXES, PAID, WHEN PAID, Number of Receipt, March Settlement, June Settlement, November Settlement, Collections to First Monday in January 1965, Delinquent on First Monday in January 1965, Total Delinquent Tax and Penalty, REMARKS.

1 #120 3080 3080 1 PAID IN FULL MAY 1 8 1964 9902 3080
2 #189 4852 4852 2
3 256 6572 228 6800 3 PAID IN FULL MAY 4 1964 9003 6800
4 135 3128 120 3248 4 PAID IN FULL MAY 25 1964 10369 3778
5 22 510 20 530 5 PAID IN FULL MAY 25 1964
6 22 510 20 530 6 PAID IN FULL APR 28 1964
7 22 564 20 584 7 PAID IN FULL APR 28 1964 8449 4090
8 112 2876 100 2976 8 PAID IN FULL APR 28 1964
9 98 2270 88 2358 9 PAID IN FULL DEC 1 1964 21432
10
11
12
13
14
15
16
17
18
19
20 #309 #309 6418 576 24958
277 390.667
279 697.976 24362 17746

1st ADJ. BIRCHWOOD OAK PARK BEACHES OAK LAWN BEACH BIRCHWOOD TERRACE THE PIN POINT PINE OF THE

Assessment Roll and Tax List of Real Property in the Town of Thunder Lake.

* Indicate Type of Property: R-Residential, C-Commercial, I-Industrial, U-Utility, F-Farm, L-Lakeshore, T-Timber, M-Mineral

Form 50 - MILLER-DAVIS CO., MINNEAPOLIS

COOLEY TRAIL DOCK PASS
OAK PARK BEACHES

Table with columns: IN WHOSE NAME ASSESSED, DESCRIPTION OF PROPERTY, TRUE AND FULL VALUATIONS, ASSESSED VALUATIONS (RURAL, ALL OTHER), TOTAL ASSESSED VALUE, and FINAL EQUALIZED VALUE. Includes handwritten entries for Paul E. Musick, Carson J. + Lola M. Musick, Peter L. + Emma Stamba, and John M. McMullen, et al.

Cass County, Minnesota, for Taxes for the Year 1963.

Table with columns: SOLD FOR TAXES, VALUATIONS BY SCHOOL DISTRICTS AS EQUALIZED BY DEPARTMENT OF TAXATION, Tax including State Homestead, SPECIAL TAXES, TOTAL TAXES, PAID, WHEN PAID, Number of Receipt, March Settlement 1964, June Settlement 1964, November Settlement 1964, Collections to First Monday in January 1965, Delinquent on First Monday in January 1965, Total Delinquent Tax and Penalty, and REMARKS. Includes handwritten entries for various districts and payment dates.

1st ADJ. BIRCHWOOD
LETTER'S BAY SH
OAK LAKE BEACH
BIRCHWOOD TERRACE
THE BAY POINT PLACE OF BIR

Assessment Roll and Tax List of Real Property in the Town of Thunder Lake

* Indicate Type of Property: R-Residential, C-Commercial, I-Industrial, U-Utility, F-Farm, L-Lakeshore, T-Timber, M-Mineral

COOLEY TRAIL DICK PASS

OAK PARK BEACHES

Table with columns: IN WHOSE NAME ASSESSED, DESCRIPTION OF PROPERTY, TRUE AND FULL VALUATIONS, ASSESSED VALUATIONS, and FINAL EQUALIZED VALUE. Includes entries for Clara P. Romain, Edward D. & Charlotte Romain, R. A. & Hattie M. Brown, Raymond O. & Robert N. Campbell, Edwin R. Pickhardt, Roy C. Jallakson & Lloyd M. Fredens, and Ellen L. Elliott.

State of Minnesota

OUTLOT B

Cass County, Minnesota, for Taxes for the Year 1963.

Table with columns: SOLD FOR TAXES, VALUATIONS BY SCHOOL DISTRICTS AS EQUALIZED BY DEPARTMENT OF TAXATION, Tax Including State Homestead, SPECIAL TAXES, TOTAL TAXES, PAID, WHEN PAID, Number of Receipt, March Settlement 1964, June Settlement 1964, November Settlement 1964, Collections to First Monday in January 1965, Delinquent on First Monday in January 1965, Total Delinquent Tax and Penalty, and REMARKS. Includes handwritten notes and calculations.

Handwritten summary calculations: # 9 H 362 = 371, 249 530 = 779, 258 892 = 1150, 5978, 22906, 28884, 678, 29582, 22939, 600, 6043.

Vertical text on the right edge: LST ADRIAN BIRCHWOOD, LESTER'S BAY SHORES, OAK LAWN BEACH, BIRCHWOOD TRAIL, DEL. RAY POINT, PLAT OF P&S.

Assessment Roll and Tax List of Real Property in the Town of Thunder Lake

* Indicate Type of Property: R-Residential, C-Commercial, I-Industrial, U-Utility, F-Farm, L-Lakeshore, T-Timber, M-Mineral

Form 50 MILLER-DAVIS CO., MINNEAPOLIS

COOLEY TRAIL DOCK PASS

OAK BARK BEACHES

Table with columns: IN WHOSE NAME ASSESSED, DESCRIPTION OF PROPERTY, TRUE AND FULL VALUATIONS, ASSESSED VALUATIONS, and FINAL EQUALIZED VALUE. Includes entries for Charles A. + Ada Graham, Donald D. + Lorenes A. Dummell, and LeRoy O. Moon.

Cass County, Minnesota, for Taxes for the Year 1963.

Table with columns: VALUATIONS BY SCHOOL DISTRICTS AS EQUALIZED BY DEPARTMENT OF TAXATION, TAXES, PAID, WHEN PAID, Number of Receipt, March Settlement, June Settlement, November Settlement, Collections to First Monday in January, Delinquent on First Monday in January, Total Delinquent Tax and Penalty, and REMARKS. Includes handwritten notes and dates like 'PAID IN FULL APR 28 1964'.

1st AVE. BIRCHWOOD, OAK LAWN BEACH, BIRCHWOOD TERRACE, DEL. BAY POINT, VAL OF BIR

Assessment Roll and Tax List of Real Property in the Town of Thunder Lake

Cass County, Minnesota, for Taxes for the Year 1963.

Form 30 - MILLER-DAVIS CO., MINNEAPOLIS

Indicate Type of Property: R-Residential, C-Commercial, I-Industrial, U-Utility, F-Farm, L-Lakeshore, T-Timber, M-Mineral

Main table with columns: IN WHOSE NAME ASSESSED, DESCRIPTION OF PROPERTY, TRUE AND FULL VALUATIONS, ASSESSED VALUATIONS, VALUATIONS BY SCHOOL DISTRICTS AS EQUALIZED BY DEPARTMENT OF TAXATION, TAX INCLUDING STATE HOMESTEAD, SPECIAL TAXES, TOTAL TAXES, PAID, WHEN PAID, Number of Receipt, March Settlement 1964, June Settlement 1964, November Settlement 1964, Collections to First Monday in January 1965, Delinquent on First Monday in January 1965, Total Delinquent Tax and Penalty, REMARKS.

Richard N. Jochim & Carolyn Lockley
John Hohantek
George M. Jochim & Carolyn Lockley
Helen J. O'Malley & Roy Ostlund
Michael Hetrey (+ Lillian)
Michael Hetrey
Marjory M. + A. L. Ostrander, Jr.
Orlin + Rose Damon
Clara P. Romains

Oak Lawn Beach
GOVT LOT 1 Sec. 7-140-26

485 52 = 537
485 361 = 846
11240
9272
20412
484
20996

COOLEY TRAIL DUCK PASS
OAK BARK BELICES
OAK LAWN BEACH
LAWSON BIRCHWOOD
TERRY'S BAY SHORE
WILLIE SA BIRCHWOOD TERRACE
THE BAY POINT PLAT OF 1963

Assessment Roll and Tax List of Real Property in the Town of Thunder Lake
* Indicate Type of Property: R-Residential, C-Commercial, I-Industrial, U-Utility, F-Farm, L-Lakeshore, T-Timber, M-Mineral

Form 58 MILLER-DAVIS CO., MINNEAPOLIS

COOLEY TRAIL DICK PASS

OAK PARK BEACHES

OAK LAWN BEACH

BIRCHWOOD TERRACE

IN WHOSE NAME ASSESSED	DESCRIPTION OF PROPERTY				TRUE AND FULL VALUATIONS			ASSESSED VALUATIONS										FINAL EQUALIZED VALUE						
	Subdivision	Sec. or Lot	Town or Block	Rng.	Number of Acres of Land A. 100ths	No. School District	Indicate Homestead	Acre or Less?	Indicate Type of Property	RURAL					ALL OTHER					Total Assessed Value as Equalized by the Board of Review	Dollars			
										LAND Exclusive of Structures and Improvements	BUILDINGS and Other Structures	MACHINERY Permanently Attached to Real Estate	TOTAL True and Full Value	Homestead Up to \$4,000 20%	Over \$4,000 and Non-Homestead 33 1/3%	Timber Land Class 3c 20%	Homestead Up to \$4,000 25%		Over \$4,000 and Non-Homestead 40%			MACHINERY Permanently Attached to Real Estate 33 1/3%	Seasonal and Recreational Cabins 33 1/3%	TOTAL ASSESSED VALUE
Harlan H. + Marie Louise Nygaard	Birchwood Terrace	20	1			118	no	yes	L															
"	"	21				"	"	"	"															
"	"	22				"	"	"	"															
"	"	23				"	"	"	"															
"	"	24				"	"	"	"															
Carl S. Hage	"	25				"	"	"	"															
"	"	26				"	"	"	"															

Cass County, Minnesota, for Taxes for the Year 1963.

SOLD FOR TAXES	VALUATIONS BY SCHOOL DISTRICTS AS EQUALIZED BY DEPARTMENT OF TAXATION						Tax Including State Homestead	State Tax on Non-Homestead	SPECIAL TAXES	SPECIAL TAXES	TOTAL TAXES	PAID	WHEN PAID	Number of Receipt	March Settlement 1964	June Settlement 1964	Penalty	November Settlement 1964	Penalty	Collections to First Monday in January 1965	Penalty	Delinquent on First Monday in January 1965	Total Delinquent Tax and Penalty	REMARKS
	District No.	District No.	District No.	District No.	District No.	District No.																		
	Dollars	Dollars	Dollars	Dollars	Dollars	Dollars																		
	118						897																	
							362				4770	1	PAID IN FULL MAY 1 4 1964											
							14				348	2	PAID IN FULL MAY 1 4 1964										9758	
							14				348	3	PAID IN FULL MAY 1 4 1964			113 80								
							20				510	4	PAID IN FULL MAY 1 4 1964											
							14				348	5	PAID IN FULL MAY 1 4 1964											
							520				13520	6	2nd HALF PAID OCT 2 1963 1st HALF PAID MAY 1 4 1964										19193	
							20				510	7	1st HALF PAID OCT 2 1963 2nd HALF PAID OCT 2 1963 1st HALF PAID MAY 1 4 1964			72 91							9798	

1st JUN. BIRCHWOOD
TERRY'S BAY SHOE
TILLIE SAND BEACH
BAR X
JILL RAY POINT
PLANT OF SPA

Assessment Roll and Tax List of Real Property in the Town of Thunder Lake

Form 40 MILLER-DAY CO., MINNEAPOLIS * Indicate Type of Property: R-Residential, C-Commercial, I-Industrial, U-Utility, F-Farm, L-Lakeshore, T-Timber, M-Mineral

Table with columns: IN WHOSE NAME ASSESSED, DESCRIPTION OF PROPERTY, TRUE AND FULL VALUATIONS, ASSESSED VALUATIONS (RURAL, ALL OTHER), TAXES, and FINAL EQUALIZED VALUE. Includes handwritten entries for 'Frank X. Henke, Jr. et al'.

Cass County, Minnesota, for Taxes for the Year 1963.

Table with columns: VALUATIONS BY SCHOOL DISTRICTS AS EQUALIZED BY DEPARTMENT OF TAXATION, TAXES (SOLID FOR TAXES, SPECIAL TAXES, TOTAL TAXES), PAID, WHEN PAID, Number of Receipt, and various settlement/penalty columns. Includes handwritten tax amounts and dates.

Assessment Roll and Tax List of Real Property in the Town of Thunder Lake

Form 5-COMMERCEVILLE CO., MINNESOTA. * Indicate Type of Property: R-Residential, C-Commercial, I-Industrial, U-Utility, F-Farm, L-Lakeshore, T-Timber, M-Mineral

Table with columns: DESCRIPTION OF PROPERTY, TRUE AND FULL VALUATIONS, ASSESSED VALUATIONS, and FINAL EQUALIZED VALUE.

Charles W. Elliott
H. Ray + Ardelle C. Cline
" " "
" " "
" " "
" " "
" " "

Main table with columns: IN WHOSE NAME ASSESSED, Del Ray Point SUBDIVISION, Sec. or Lot, Town or Block, Ring, Number of Acres of Land, School District, Indicate Homestead, Indicate Recreational, Indicate Type of Property, LAND, BUILDINGS, MACHINERY, TOTAL True and Full Value, RURAL, ALL OTHER, TOTAL ASSESSED VALUE, Total Assessed Value as Equalized by the Board of Review, FINAL EQUALIZED VALUE.

Cass County, Minnesota, for Taxes for the Year 1963.

Table with columns: VALUATIONS BY SCHOOL DISTRICTS AS EQUALIZED BY DEPARTMENT OF TAXATION, Tax including State Homestead, State Tax on Non-Homestead, SPECIAL TAXES, TOTAL TAXES, PAID, WHEN PAID, Number of Receipt, March Settlement, June Settlement, November Settlement, Collections to First Monday in January 1965, Delinquent on First Monday in January 1965, Total Delinquent Tax and Penalty, REMARKS.

u 2320
710 1714 140
3734 3874

2178 1696

COOLEY TRAIL DUCK PASS, OAK BARK BEACHES, OAK LAKE BEACH, OAK LAWN BEACH, DEL RAY POINT, BIRCHWOOD TERRACE

1st ADD'L PIERCEWOOD, TILLEY'S BAY SHORE, TILLAGE SAND BEACH, BAR X RANCH, SAGINAW, PLANT OF BIR

Assessment Roll and Tax List of Real Property in the Town of Thunder Lake
 * Indicate Type of Property: R-Residential, C-Commercial, I-Industrial, U-Utility, F-Farm, L-Lakeshore, T-Timber, M-Mineral

Form 3-C MILLER-DAVIS CO., MINNEAPOLIS

IN WHOSE NAME ASSESSED	DESCRIPTION OF PROPERTY				No. School District	Ind. or Res. Yes or No	Agl. or Res. Yes or No	Ind. or Res. Yes or No	TRUE AND FULL VALUATIONS											FINAL EQUALIZED VALUE				
	Del Ray Point SUBDIVISION	Sec. or Lot	Town or Block	Number of Acres of Land					LAND Exclusive of Structures and Improvements		BUILDINGS and Other Structures	MACHINERY Permanently Attached to Real Estate	TOTAL True and Full Value	ASSESSED VALUATIONS							Total Assessed Value as Equalized by the Board of Review			
									Acres 100ths	Homestead				Over \$4,000 and Non-Homestead	Timber Land Class 3e	Homestead Up to \$4,000	Over \$4,000 and Non-Homestead	MACHINERY Attached to Real Estate	Seasonal and Recreational Cabins			TOTAL ASSESSED VALUE		
<i>Cliff + Myrtle V. Shisler</i>		1	3		118	no	yes	L																
"		2				"	"	"																
<i>Rudolph S. + Mae J. Herbig</i>		3				"	"	"																
<i>Walter + Cressie Kollath</i>		4				"	no	"																
<i>Richard G. Gatzka</i>		5				"	yes	"																
<i>Walter W. + Cressie Kollath</i>		6				"	"	"																

Cass County, Minnesota, for Taxes for the Year 1963.

SOLD FOR TAXES	VALUATIONS BY SCHOOL DISTRICTS AS EQUALIZED BY DEPARTMENT OF TAXATION						Tax Including State Homestead	State Tax on Non-Homestead	SPECIAL TAXES	SPECIAL TAXES	TOTAL TAXES	PAID	WHEN PAID	Number of Receipt	March Settlement 1964	June Settlement 1964	Penalty	November Settlement 1964	Penalty	Collections to First Monday in January 1965	Penalty	Delinquent on First Monday in January 1965	Total Delinquent Tax and Penalty	REMARKS
	District No.	District No.	District No.	District No.	District No.	District No.																		
	Rate	Rate	Rate	Rate	Rate	Rate																		
	Mills	Mills	Mills	Mills	Mills	Mills																		
	118	118																						
	20					464	18			482	1	PAID IN FULL MAY 25 1964												16841
	20					464	18			482	2	PAID IN FULL MAY 25 1964	10366											"
	140					3244	124			3368	3	PAID IN FULL MAY 25 1964	12591											16842
		15				386	14			400	4	PAID IN FULL MAY 1 1964												16892
	20					464	18			482	5	PAID IN FULL MAY 1 1964	8885											"
	279					6464	248			6712	6	PAID IN FULL APR 28 1964	8445											16843

11100
386 440
11486
11926

COOLY TRAIL DUCK PASS
OAK PARK BEACHES
OAK LAWN BEACH
LINCWOOD TERRACE
DEL RAY POINT

1st ADDY BEACHWOOD
LEWIS BAY SHORE
PINELEAF SAND BEACH
BAR X RANCH
SOUTH PLAT OF PVA

Assessment Roll and Tax List of Real Property in the Town of Thunder Lake

* Indicate Type of Property: R-Residential, C-Commercial, I-Industrial, U-Utility, F-Farm, L-Lakeshore, T-Timber, M-Mineral

Form 3-C-111-1-1-62, MINNAPOLIS

Table with columns: IN WHOSE NAME ASSESSED, DESCRIPTION OF PROPERTY, TRUE AND FULL VALUATIONS, ASSESSED VALUATIONS, and FINAL EQUALIZED VALUE.

Handwritten names: Einar O. + Stella E. Rosendahl, Carl E. + Gladys V. Hallquist, Geo. Parrish et al, Albert G. + Ora Parrish, George + Vivian Parrish, Haakon + Anna Johnson, Vernon + Ethel Sinclair, Ray + Borghild Wollery, Marvin + Elizabeth Edlund, Marvin + Beverly M. Parrish, George L. + Vivian D. Parrish.

Handwritten notes: PART of GOVT LOT 3 - Sec. 9-140-26, 118, no, yes, L, 118, no, yes, L, etc.

Cass County, Minnesota, for Taxes for the Year 1963.

Table with columns: VALUATIONS BY SCHOOL DISTRICTS AS EQUALIZED BY DEPARTMENT OF TAXATION, TAX INCLUDING STATE HOMESTEAD, SPECIAL TAXES, TOTAL TAXES, PAID, WHEN PAID, Number of Receipt, March Settlement 1964, June Settlement 1964, Penalty, November Settlement 1964, Penalty, Collections to First Monday in January 1965, Penalty, Delinquent on First Monday in January 1965, Total Delinquent Tax and Penalty, REMARKS.

Handwritten notes and calculations: 279, 6464, 248, 6712, 186, 4310, 166, 4476, 22, 510, 20, 530, 330, 7646, 244, 7940, 15, 348, 14, 362, 148, 3430, 132, 3562, 256, 5932, 228, 6160, 256, 5932, 228, 6160, 175, 4518, 174, 4692, 231, 5352, 206, 5558, 231, 5352, 206, 5558, 15, 348, 14, 362.

Summary totals at bottom: 2257, 52296 20 14, 54310, 30357, 261 62, 5558, 538 Abated.

Assessment Roll and Tax List of Real Property in the Town of Thunder Lake

* Indicate Type of Property: R-Residential, C-Commercial, I-Industrial, U-Utility, F-Farm, L-Lakeshore, T-Timber, M-Mineral

Table with columns: IN WHOSE NAME ASSESSED, SUBDIVISION, No. of Lot, Town or Block, No. School District, Ind. Home, Aeri. Home, Ind. Rate, Type of Property, TRUCK AND FULL VALUATIONS (LAND, BUILDINGS, MACHINERY, TOTAL), ASSESSED VALUATIONS (RURAL, ALL OTHER), Total Assessed Value, Final Equalized Value.

Cass County, Minnesota, for Taxes for the Year 1963.

Table with columns: SOLD FOR TAXES, VALUATIONS BY SCHOOL DISTRICTS AS EQUALIZED BY DEPARTMENT OF TAXATION, Tax Including State, State Tax on Non-Homestead, SPECIAL TAXES, TOTAL TAXES, PAID, WHEN PAID, Number of Receipt, March Settlement, June Settlement, November Settlement, Collections to First Monday in January, Delinquent on First Monday in January, Total Delinquent Tax and Penalty, REMARKS.

Assessment Roll and Tax List of Real Property in the Town of Thunder Lake

Form 50 MILLER-DAY CO., MINNEAPOLIS

Indicate Type of Property: R-Residential, C-Commercial, I-Industrial, U-Utility, F-Farm, L-Lakeshore, T-Timber, M-Mineral

1st ADD'N TO BIRCHWOOD TERRACE
TETER'S BAY SHORE
OAK LAWN
BIRCHWOOD TERRACE
MEL RAY POINT
PLAT OF P76

Table with columns: IN WHOSE NAME ASSESSED, DESCRIPTION OF PROPERTY, TRUE AND FULL VALUATIONS, ASSESSED VALUATIONS, and FINAL EQUALIZED VALUE. Includes handwritten entries for James F. + Nell F. Guindon, Jack + Maybelle Hazen, Cecil R. or Marion P. Jeter, Gordie C. + Rose A. Misener, and Kenneth B. + Monica Wilkinson.

Cass County, Minnesota, for Taxes for the Year 1963.

Table with columns: VALUATIONS BY SCHOOL DISTRICTS AS EQUALIZED BY DEPARTMENT OF TAXATION, Tax including State Homestead, State Tax on Non-Homestead, SPECIAL TAXES, TOTAL TAXES, PAID, WHEN PAID, Number of Receipt, March Settlement 1964, June Settlement 1964, Penalty, November Settlement, Collections to First Monday in January 1965, Delinquent on First Monday in January 1965, Total Delinquent Tax and Penalty, REMARKS. Includes handwritten notes and calculations.

PRELUDE SAND BEACH
BAR X RANCH
Sabina's Acres

Assessment Roll and Tax List of Real Property in the Town of Thunder Lake

* Indicate Type of Property: R-Residential, C-Commercial, I-Industrial, U-Utility, F-Farm, L-Lakeshore, T-Timber, M-Mineral

Form 5C - MILLER-DAVIS CO., MINNEAPOLIS

DESCRIPTION OF PROPERTY

TRUE AND FULL VALUATIONS

ASSESSED VALUATIONS

Table with columns: IN WHOSE NAME ASSESSED, Trelpe Sand Beach SUBDIVISION, Sec. of Lot, Town or Block, Ring, Number of Acres of Land, No. School District, Indicate Homestead, Indicate or Sens. Recr. Yes or No, Indicate Type of Property, LAND Exclusive of Structures and Improvements, BUILDINGS and Other Structures, MACHINERY Permanently Attached to Real Estate, TOTAL True and Full Value, RURAL (Homestead, Over \$4,000 and Non-Homestead, Timber Land Class 3e), ALL OTHER (Homestead, Over \$4,000 and Non-Homestead, MACHINERY Permanently Attached to Real Estate, Seasonal and Recreational Cabins), TOTAL ASSESSED VALUE, Total Assessed Value as Equalized by the Board of Review, FINAL EQUALIZED VALUE.

Cass County, Minnesota, for Taxes for the Year 1963.

Table with columns: SOLD FOR TAXES, VALUATIONS BY SCHOOL DISTRICTS AS EQUALIZED BY DEPARTMENT OF TAXATION (District No., Rate, No., Rate, No., Rate, No., Rate, No., Rate, No., Rate), Tax including State Homestead, State Tax on Non-Homestead, SPECIAL TAXES, TOTAL TAXES, PAID, WHEN PAID, Number of Receipt, March Settlement 1964, June Settlement 1964, November Settlement 1964, Collections to First Monday in January 1965, Delinquent on First Monday in January 1965, Total Delinquent Tax and Penalty, REMARKS.

1st ADD'N TO HICKWOOD TERRACE, TRELPE'S BAY SHORE, TRELPE SAND BEACH, RICHWOOD, DEL RAY POINT, PLAT OF FTG

Sabin's Northburn Acres

Assessment Roll and Tax List of Real Property in the Town of Thunder Lake

Form 50 - MILLER-DAVIS COPY MINNEAPOLIS

Indicate Type of Property: R-Residential, C-Commercial, I-Industrial, U-Utility, F-Farm, L-Lakeshore, T-Timber, M-Mineral

1st ADD'N TO BIRCHWOOD TERRACE

TITTER'S BAY SHORE

TRELLIFE SAND BEACH

BAR X RANCH

20th BAY POINT

PLAT OF P76

Table with columns: IN WHOSE NAME ASSESSED, DESCRIPTION OF PROPERTY, TRUE AND FULL VALUATIONS, ASSESSED VALUATIONS, and FINAL EQUALIZED VALUE. Includes handwritten entries for Mabel + Thomas Krize and Jack Hayward.

Cass County, Minnesota, for Taxes for the Year 1963.

Table with columns: VALUATIONS BY SCHOOL DISTRICTS AS EQUALIZED BY DEPARTMENT OF TAXATION, TAX INCLUDING STATE HOMESTEAD, SPECIAL TAXES, TOTAL TAXES, PAID, WHEN PAID, and various settlement/penalty columns.

Saginaw's Northburn Acres

Assessment Roll and Tax List of Real Property in the Town of Lunders Lake

* Indicate Type of Property: R-Residential, C-Commercial, I-Industrial, U-Utility, F-Farm, L-Lakeshore, T-Timber, M-Mineral

Form 50 - MILLER-DAVIS CO., MINNEAPOLIS

DESCRIPTION OF PROPERTY

TRUE AND FULL VALUATIONS

ASSESSED VALUATIONS

Table with columns: IN WHOSE NAME ASSESSED, Bar X Ranch SUBDIVISION, Section of Lot, Town or Block, Number of Acres of Land, % School District, Indicate Homestead, Agri. Res., Indicate Type of Property, LAND, BUILDINGS and Other Structures, MACHINERY Permanently Attached to Real Estate, TOTAL True and Full Value, RURAL (Homestead, Over \$4,000 and Non-Homestead, Timber Land, Homestead, Over \$4,000 and Non-Homestead), ALL OTHER (Machinery, Seasonal and Recreational Cabins), TOTAL ASSESSED VALUE, Total Assessed Value as Equalized by the Board of Review, FINAL EQUALIZED VALUE.

Cass County, Minnesota, for Taxes for the Year 1963.

Table with columns: SOLD FOR TAXES, VALUATIONS BY SCHOOL DISTRICTS AS EQUALIZED BY DEPARTMENT OF TAXATION (District No., Rate, Mills), Tax including State Homestead, State Tax on Non-Homestead, SPECIAL TAXES, TOTAL TAXES, PAID, WHEN PAID (Month Day Year), Number of Receipt, March Settlement 1964, June Settlement 1964, Penalty, November Settlement 1964, Penalty, Collections to First Monday in January 1965, Penalty, Delinquent on First Monday in January 1965, Total Delinquent Tax and Penalty, REMARKS.

1st ADD'N TO RITCHWOOD TERRACE, PETER'S BAY SHORE, TRELIFE SAND BEACH, BAR X RANCH, JEL RAY POINT, PLAT OF FTS

Sabin's Northburn Acres

Assessment Roll and Tax List of Real Property in the Town of Shuender Lake

* Indicate Type of Property: R-Residential, C-Commercial, I-Industrial, U-Utility, F-Farm, L-Lakeshore, T-Timber, M-Mineral

Form 5-C, MILLER-DAY & CO., MINNEAPOLIS

1st ADD'N TO BIRCHWOOD TERRACE
TETTER'S BAY SHORE
TRELPE SAND BEACH
BAR X RANCH
PLAT OF PPS
Sabin's Northburn Acres

IN WHOSE NAME ASSESSED

DESCRIPTION OF PROPERTY

TIME AND FULL VALUATIONS

ASSESSED VALUATIONS

Table with columns: SUBDIVISION, Sec. of Lot, Town or Block, Number of Acres of Land, No. School District, Ind. or Non-Homestead, Acreage, Ind. or Non-Homestead, Ind. or Non-Homestead, LAND Exclusive of Structures and Improvements, BUILDINGS and Other Structures, MACHINERY Permanently Attached to Real Estate, TOTAL True and Full Value, RURAL (Homestead, Over \$4,000, Timber Land), ALL OTHER (Homestead, Over \$4,000, MACHINERY, Seasonal and Recreational Cabins), TOTAL ASSESSED VALUE, Total Assessed Value as Equalized by the Board of Review, FINAL EQUALIZED VALUE.

(BAL. PLAT. in Crooked Lake)
Gilbert R. + Lois C. Sabin

Gilbert R. + Lois C. Sabin

Less 5/8 PART

Robert H. Roettger

Gilbert R. + Lois C. Sabin

Lovell E. + Colleen H. Sabin

James R. + Diane L. Sharp

Gilbert R. + Lois C. Sabin

Cass County, Minnesota, for Taxes for the Year 1963.

Table with columns: SOLD FOR TAXES, VALUATIONS BY SCHOOL DISTRICTS AS EQUALIZED BY DEPARTMENT OF TAXATION (District No., Rate, Mills), Tax Including State Homestead, State Tax on Non-Homestead, SPECIAL TAXES, TOTAL TAXES, PAID, WHEN PAID (Month, Day, Year), Number of Receipt, March Settlement, June Settlement, Penalty, November Settlement, Penalty, Collections to First Monday in January, Delinquent on First Monday in January, Total Delinquent Tax and Penalty, REMARKS.

Personal

Assessment Roll and Tax List of Real Property in the Town of Thunder Lake

* Indicate Type of Property: R-Residential, C-Commercial, I-Industrial, U-Utility, F-Farm, L-Lakeshore, T-Timber, M-Mineral

Form 50 MILLER-DAVIS CO. MINNEAPOLIS

1st AND N TO RICEWOOD TERRACE
TITLER'S BAY SHORE
TRELIFE SAND BEACH
BAR X RANCH
Sabin's Northburn Acres

Table with columns: IN WHOSE NAME ASSESSED, DESCRIPTION OF PROPERTY, TRUE AND FULL VALUATIONS, ASSESSED VALUATIONS (RURAL, ALL OTHER), Total Assessed Value, and FINAL EQUALIZED VALUE. Includes handwritten entries for Gilbert R. + Lois C. Sabin.

Cass County, Minnesota, for Taxes for the Year 1963.

Table with columns: SOLD FOR TAXES, VALUATIONS BY SCHOOL DISTRICTS AS EQUALIZED BY DEPARTMENT OF TAXATION, Tax including State Homestead, State Tax on Non-Homestead, SPECIAL TAXES, TOTAL TAXES, PAID, WHEN PAID, Number of Receipt, March Settlement 1964, June Settlement 1964, November Settlement 1964, Collections to First Monday in January 1965, Delinquent on First Monday in January 1965, Total Delinquent Tax and Penalty, and REMARKS.

