

ASSESSMENT & TAX LIST

Sylvan  
1950











Assessor's Return of Exempt Real Property in the \_\_\_\_\_ of \_\_\_\_\_ County of \_\_\_\_\_, Minnesota, for the Year 1950

NAMES OF OWNERS	DESCRIPTION				No. of Acre	FOR WHAT PURPOSE USED	TRUE AND FULL VALUATIONS				ASSESSED VALUATIONS		REMARKS
	SUBDIVISION	Sec. or Lot	Town or Block	Range			LAND Exclusive of Structures and Improvements Dollars	BUILDINGS and Other Structures Dollars	MACHINERY Permanently Attached to Real Estate Dollars	TOTAL True and Full Value Dollars	Rural Including Machinery	All Other	
											33 1/3%	40%	
	Gull River Cemetery	100 of SW 1/4 of NW 1/4	17	133	79	1	-	-	-	-	-	-	
	Hardy Lake Camp	Part of Lot 6	33		39	16			486	1025	2061	687	
	Town of Sylvan	Lot 1st and 2nd in BLK 2 Village of Sylvan							40	50	90	30	
	Town of Sylvan	Part of Lot 2			5	133	30		60		60	20	

Real Estate  
 LAND & ALL LAND & ALL  
 VILLAGE OF SYLVAN  
 ETHE SYLVAN  
 CARLTON'S SYLVAN PARK  
 SYLVAN BEACH







Assessor's Return

FORM 2 WILCOX-BAYNE COMPANY, MINNEAPOLIS

NAMES OF OWNERS

Treasurer's Office, Cass County, Minnesota

RECEIVED this, the first Monday (being the 2nd day) of January, A. D. 1951, of L. C. Peterson, Auditor of said County, Minnesota, the Tax List of all Taxable Real and Personal Property in the Town of Sylvan in said County for the year A. D. 1950, as specified above and amounting to 100 Dollars

Paul D. Jewell, F.M.R. County Treasurer.

Jan. 7, 1952

Office of County Treasurer, Cass County, Minnesota

To L. C. Peterson, County Auditor:

Sir: I herewith return to you the Tax List for the Town of Sylvan in said County for the year 1950, heretofore received from you. I certify that I have compared the same with the duplicate receipts in your office, and have written opposite the amount of each tax so received the words "First Quarter Paid", "Second Quarter Paid", "Third Quarter Paid" or "Paid in full" as the case may be, and the number of my receipt given in discharge of said tax, and each tract or lot of real property against which the taxes remain unpaid is delinquent for said year.

Yours respectfully, Paul D. Jewell, F.M.R. County Treasurer.

Auditor's Office, Cass County, Minnesota

I, Auditor of said County, and State of Minnesota, do hereby certify that the following is a correct list of the Taxes levied on the Real and Personal Property in the Town of Sylvan in said County for the year 1950. WITNESS my hand and official seal, the 7th day of January, 1951.

(SEAL) County Auditor.

Auditor's Office, Cass County, Minnesota

I hereby certify that on the first Monday in January 1952, I received of Paul D. Jewell, County Treasurer, the Tax List of the Town of Sylvan in said County for the year 1950; that I have compared the said list with the Statements received for by said Treasurer, which are on file in my office, and that each tract or lot of real property therein against which the taxes, or any part thereof, remains unpaid are delinquent for said year.

(SEAL) County Auditor.

Real Estate

LAND & ATTORNEY'S OFFICE, 100 N. 1ST ST., SIOUX FALLS, S.D. 57101



Assessor's Return

FORM 2 MILLER-DAY COMPANY, MINNEAPOLIS

TABULAR SCHEDULE OF VALUATIONS,

LEVIED IN THE Town OF Sylvan

RATES AND TAXES

COUNTY OF CASS, STATE OF MINNESOTA

719.02 / 440 / 233.42  
234.02 / 440 / 238.42  
186.17 / 440 / 190.52

School District No.	VALUATION BY SCHOOL DISTRICTS				RATE OF STATE TAXES	RATE OF COUNTY TAXES					RATE OF TOWN TAXES										RATE OF SCHOOL TAXES									
	Agri-cultural Lands	Non-Agri-cultural Lands	Personal Property	Total Value of all Property except Money and Credits		Rev.	R. & B.	Wel-fare	Bonds and Int.	Pub. Emp. Ret.	Total Rate of County Tax	Rev.	R. & B.	Drag Tax	State Loan	Total Rate of Town Tax	Local	Spe-cial	State Loan	Defi-ciency	Tui-tion	Trans-portion	0.0.	Total Rate of Sch'l Tax	Total Rate of all Taxes					
	Dollars	Dollars	Dollars	Dollars	Mills	Mills	Mills	Mills	Mills	Mills	Mills	Mills	Mills	Mills	Mills	Mills	Mills	Mills	Mills	Mills	Mills	Mills	Mills	Mills	Mills					
1	40884	41843	6346	89073	H. 4.12	25.8	13.6	42.4	16.7	.4	98.9	2.2	13.6	1.	16.8	1.	15.	3.	57.2		3.	20.		99.2	219.02					
13	49931		561	50492																				114.2	234.02					
	90815	41843	6907	139565	N.H. 4.40																			66.3	186.12					
					8.52																									
Assessed Value Homestead	Rural 24554	All Other	Personal Property	Total 24554																										
Non-Homestead Total	108104		6907	115011																										
	132658		6907	139565																										

LOCAL 1 MILL AND SPECIAL SCHOOL TAXES BY DISTRICTS										ALL OTHER TAXES				
Local	Spe-cial	State Loan	Defi-ciency	Tui-tion	Trans-portion	0.0.	Local 1 Mill	Spe-cial	State Loan	Def. Trans. C.O. Tuition	Total School Taxes	FUNDS	Rate	Amounts
99.2	15.	3.	57.2		3.	20.	4088	61326	12265	238856	12265	State-Non-Homestead,		50554
114.2	30.	3.	57.2		3.	20.	4819	144567	14457	275641	14457	State-Homestead,		57501
66.3	43.5			18.8	3.		5049	219640		15148	94925	County Revenue,		360078
												County Road and Bridge,		189808
							13956	425533	26722	509497	41870	County Welfare,		591842
												Bonds and Interest		223074
												Pub. Emp. Ret.		5588
														1380285
												Town Revenue,		30704
												Town Road and Bridge,		189808
												Town Drag,		13957
												Town State Loan,		234469
												School Local 1 Mill,		18956
												School Special,		425533
												School State Loan,		26722
												Deficiency		509497
												Tuition		94925
												Transportation		41870
												C.O.		178146
														1290649

Total Levy, \$30135.58

I, L.C. Peterson, Auditor of said County and State aforesaid, do hereby certify that the foregoing is a true and correct Schedule, showing the valuation of all the taxable property, in the Town of Sylvan, in said County, the several rates of Taxation and Totals of the several Tax Funds levied thereon for the year A. D. 1952.

Witness my hand and official seal, this 14 day of December, A. D. 1952.

L.C. Peterson County Auditor.

by Leah M. Klemm

SEAL

Total Taxes Real Estate 28515.30  
Pers. Prop. 1620.28  
Total 30135.58

Real Estate

LAND & ALL VILLAGES OF SYLVAN TOWNSHIP SYLVAN COUNTY SYLVAN BEACH



Assessor's Return

FORM 2 - MILLER-DAVIS COMPANY, MINNEAPOLIS

NAMES OF OWNERS

COLLECTIONS OF TAXES OF 1950 OF *Town of Sylvan*, CASS COUNTY, MINNESOTA

FUNDS	MARCH SETTLEMENT 1951	JUNE SETTLEMENT 1951	NOV. SETTLEMENT 1951	Amount Collected from Nov. 1951 to First Monday in Jan. 1952	REDUCTIONS	Total Reductions and Collected	BALANCE UNCOLLECTED	ADDITIONS	Total Uncollected to First Monday in January, 1952
State - Non-Homestead, State - Homestead,	2720 2624	23322 26873	20758 22665	123 133					
County Revenue, County Road and Bridge, County Welfare, County Bond and Interest, <i>Pub. Exp. Ret.</i>	16434 8665 27087 10637 255	167907 88509 275941 108684 2603	146932 44472 233253 91871 2201	832 439 1567 539 13					
Town Revenue, Town Road and Bridge, Town Drag, Town State Loan, <i>Fire B. &amp; Int.</i>	1401 8663 637	14318 88509 6507	42103 78817 5507	71 439 32					
School Local 1 Mill, School Special, School State Loan, Deficiency Tuition Transportation <i>C.B. Ret. Old Debt</i>	636 18501 864 32436 290 2710 12431 3117	6508 199357 12215 232903 45802 19524 81435	5501 175357 9844 187694 41734 16504 65628	32 1267 30 578 416 96 202					
	150226	1399857	1182182	6609					

	SCHOOL DISTRICT NO.	LOCAL 1 MILL	SPECIAL	STATE LOAN	<i>Ret. Old Debt</i>	<i>Transp.</i>	<i>C.B.</i>	<i>Deficiency</i>	<i>Tuition</i>	TOTALS
MARCH SETTLEMENT	School District No. <i>1a</i> <i>17a</i> <i>13</i>	<i>54</i> <i>567</i> <i>75</i>	<i>817</i> <i>17013</i> <i>672</i>	<i>163</i> <i>1701</i>	<i>3117</i>	<i>163</i> <i>1701</i> <i>46</i>	<i>1090</i> <i>11341</i>	<i>32436</i>	<i>290</i>	<i>5404</i> <i>64788</i> <i>1023</i>
	Totals	636	18501	1864	3117	1910	12431	32436	290	71185
JUNE SETTLEMENT	School District No. <i>1a</i> <i>17a</i> <i>13</i>	<i>1985</i> <i>2087</i> <i>2736</i>	<i>29775</i> <i>62602</i> <i>103980</i>	<i>5955</i> <i>6260</i>		<i>5955</i> <i>6260</i> <i>7309</i>	<i>37710</i> <i>41735</i>	<i>113542</i> <i>119361</i>	<i>45802</i>	<i>196812</i> <i>231305</i> <i>161527</i>
	Totals	6508	198357	12215		19524	81435	232903	45802	596744
NOVEMBER SETTLEMENT	School District No. <i>1a</i> <i>17a</i> <i>13</i>	<i>1310</i> <i>1971</i> <i>2220</i>	<i>19647</i> <i>57146</i> <i>96566</i>	<i>3727</i> <i>5715</i>		<i>3727</i> <i>5715</i> <i>6660</i>	<i>26177</i> <i>37431</i>	<i>74922</i> <i>112772</i>		<i>127734</i> <i>225158</i> <i>147180</i>
	Totals	5501	175357	9844		16504	65628	187694	41734	502264
NOVEMBER to JANUARY	School District No. <i>17a</i> <i>13</i>	<i>10</i> <i>22</i>	<i>304</i> <i>963</i>	<i>30</i>		<i>30</i> <i>66</i>	<i>202</i>	<i>578</i>		<i>1154</i> <i>1467</i>
	Totals	32	1267	30		96	202	578	416	2621
ADDITIONS	School District No.									
	Totals									
REDUCTIONS	School District No.									
	Totals									

Real Estate

LAND & ATT. LAND & ATT. VILLAGE OF SYLVAN ERM SYLVAN CANTON'S SYLVAN PARK SYLVAN BEACH











































Assessment Roll and Tax List of Real Property in the Town of Lyman

Form 300 - 1949

Table with columns: IN WHOSE NAME ASSESSED, TO WHOM TRANSFERRED, DESCRIPTION OF PROPERTY, TRUE AND FULL VALUATIONS, ASSESSED VALUATIONS, FINAL EQUALIZED VALUE.

Cass County, Minnesota, for Taxes for the Year 1950.

Table with columns: VALUATIONS BY SCHOOL DISTRICTS AS EQUALIZED BY DEPARTMENT OF TAXATION, TAXES, PAID, WHEN PAID, Number of Receipt, March Settlement, June Settlement, November Settlement, Collections to First Monday in January, Delinquent on First Monday in January, Total Delinquent Tax and Penalty, REMARKS.

LAND & A... LAND & A... VILLAGE OF SYLVAN RTH SYLVAN CARLTON'S SYLVAN PARK SYLVAN BEACH



























IN WHOSE NAME ASSESSED	TO WHOM TRANSFERRED	DESCRIPTION OF PROPERTY				TRUE AND FULL VALUATIONS										FINAL EQUALIZED VALUE			
		SUBDIVISION	Sec. of Lot	Town or Block	Rng.	Number of Acres of Land	LAND		BUILDINGS and Other Structures	MACHINERY Permanently Attached to Real Estate	TOTAL True and Full Value	RURAL		ALL OTHER			MACHINERY Permanently Attached to Real Estate	TOTAL ASSESSED VALUE	Total Assessed Value as Equalized by the Board of Review
							Acres	10ths				Dollars	Dollars	Dollars	Dollars				
Leo. W. & Agnes d. Quine		Part of Lot 1	28	133	27	7.52	13	115	360	800	1495	95	340			364	455		
Ole Peterson		Lot 2				39.95		310	1220	849	2549	81	283			56	62		
E. D. McKesson		Lot 3				32.25		249			249								
Richard M. & Georgia Johnson		Lot 4				2.50		36			36								
Julius Viken		Lot 1				3		55	720		775	153				130	153		
Julian & Mildred Wing		Lot 1				1		18	180		198						66		
E. B. & Lorraine Blackford		Lot 1				1		15	150		165						66		
Fred Dager		Lot 1				1		21	180		201						67		
		Lot 1				1		18	150		168						67		
		Lot 1				1		21	180		201						67		
		Lot 1				1		18	150		168						67		
		Lot 1				1		21	180		201						67		
		Lot 1				1		18	150		168						67		
		Lot 1				1		21	180		201						67		
		Lot 1				1		18	150		168						67		
		Lot 1				1		21	180		201						67		
		Lot 1				1		18	150		168						67		
		Lot 1				1		21	180		201						67		
		Lot 1				1		18	150		168						67		
		Lot 1				1		21	180		201						67		
		Lot 1				1		18	150		168						67		
		Lot 1				1		21	180		201						67		
		Lot 1				1		18	150		168						67		
		Lot 1				1		21	180		201						67		
		Lot 1				1		18	150		168						67		
		Lot 1				1		21	180		201						67		
		Lot 1				1		18	150		168						67		
		Lot 1				1		21	180		201						67		
		Lot 1				1		18	150		168						67		
		Lot 1				1		21	180		201						67		
		Lot 1				1		18	150		168						67		
		Lot 1				1		21	180		201						67		
		Lot 1				1		18	150		168						67		
		Lot 1				1		21	180		201						67		
		Lot 1				1		18	150		168						67		
		Lot 1				1		21	180		201						67		
		Lot 1				1		18	150		168						67		
		Lot 1				1		21	180		201						67		
		Lot 1				1		18	150		168						67		
		Lot 1				1		21	180		201						67		
		Lot 1				1		18	150		168						67		
		Lot 1				1		21	180		201						67		
		Lot 1				1		18	150		168						67		
		Lot 1				1		21	180		201						67		
		Lot 1				1		18	150		168						67		
		Lot 1				1		21	180		201						67		
		Lot 1				1		18	150		168						67		
		Lot 1				1		21	180		201						67		
		Lot 1				1		18	150		168						67		
		Lot 1				1		21	180		201						67		
		Lot 1				1		18	150		168						67		
		Lot 1				1		21	180		201						67		
		Lot 1				1		18	150		168						67		
		Lot 1				1		21	180		201						67		
		Lot 1				1		18	150		168						67		
		Lot 1				1		21	180		201						67		
		Lot 1				1		18	150		168						67		
		Lot 1				1		21	180		201						67		
		Lot 1				1		18	150		168						67		
		Lot 1				1		21	180		201						67		
		Lot 1				1		18	150		168						67		
		Lot 1				1		21	180		201						67		
		Lot 1				1		18	150		168						67		
		Lot 1				1		21	180		201						67		
		Lot 1				1		18	150		168						67		
		Lot 1				1		21	180		201						67		
		Lot 1				1		18	150		168						67		
		Lot 1				1		21	180		201						67		
		Lot 1				1		18	150		168						67		
		Lot 1				1		21	180		201						67		
		Lot 1				1		18	150		168						67		
		Lot 1				1		21	180		201						67		
		Lot 1				1		18	150		168						67		
		Lot 1				1		21	180		201						67		
		Lot 1				1		18	150		168						67		
		Lot 1				1		21	180		201						67		
		Lot 1				1		18	150		168						67		
		Lot 1				1		21	180		201						67		
		Lot 1				1		18	150		168						67		
		Lot 1				1		21	180		201						67		
		Lot 1				1		18	150		168						67		
		Lot 1				1		21	180		201						67		
		Lot 1				1		18	150		168						67		
		Lot 1				1		21	180		201						67		
		Lot 1				1		18	150		168						67		
		Lot 1				1		21	180		201						67		
		Lot 1				1		18	150		168						67		
		Lot 1				1		21	180		201						67		
		Lot 1				1		18	150		168						67		
		Lot 1				1		21	180		201						67		
		Lot 1				1		18	150		168						67		
		Lot 1				1		21	180		201						67		
		Lot 1				1		18	150		168						67		
		Lot 1				1		21	180		201						67		
		Lot 1				1		18	150		168						67		
		Lot 1				1		21	180		201						67		
		Lot 1				1		18	150		168						67		
		Lot 1				1		21	180		201						67		
		Lot 1				1		18	150		168						67		
		Lot 1				1		21	180		201								























IN WHOSE NAME ASSESSED	TO WHOM TRANSFERRED	ASSESSED VALUATIONS							FINAL EQUALIZED VALUE
		Over \$4,000 and Non-Homestead 40%	MACHINERY Permanently Attached to Real Estate 33 1/3%	TOTAL ASSESSED VALUE	Total Assessed Value as Equalized by the Board of Review	Dollars	Dollars	Dollars	
Mary M. Steen				75	89				
Olaf Bjornstad				44	52				
Robert Ferris				4	4				
Olaf Bjornstad				54	64				
Herman Holmquist				9	10				
Olaf Bjornstad				21	25				
"				8	9				
Clifford R. + Margaret E. Chamer				6	7				
Lawrence W. + Adella Rosendahl				4	4				
David + Signe S. Anderson				6	7				
Hardy Lake Camp Ass'n., Inc.				60	71				
"				4	4				
"				18	20				
		14 85	290	924	1214	52	318		
			269	770	1039	44	273		
						317	370		

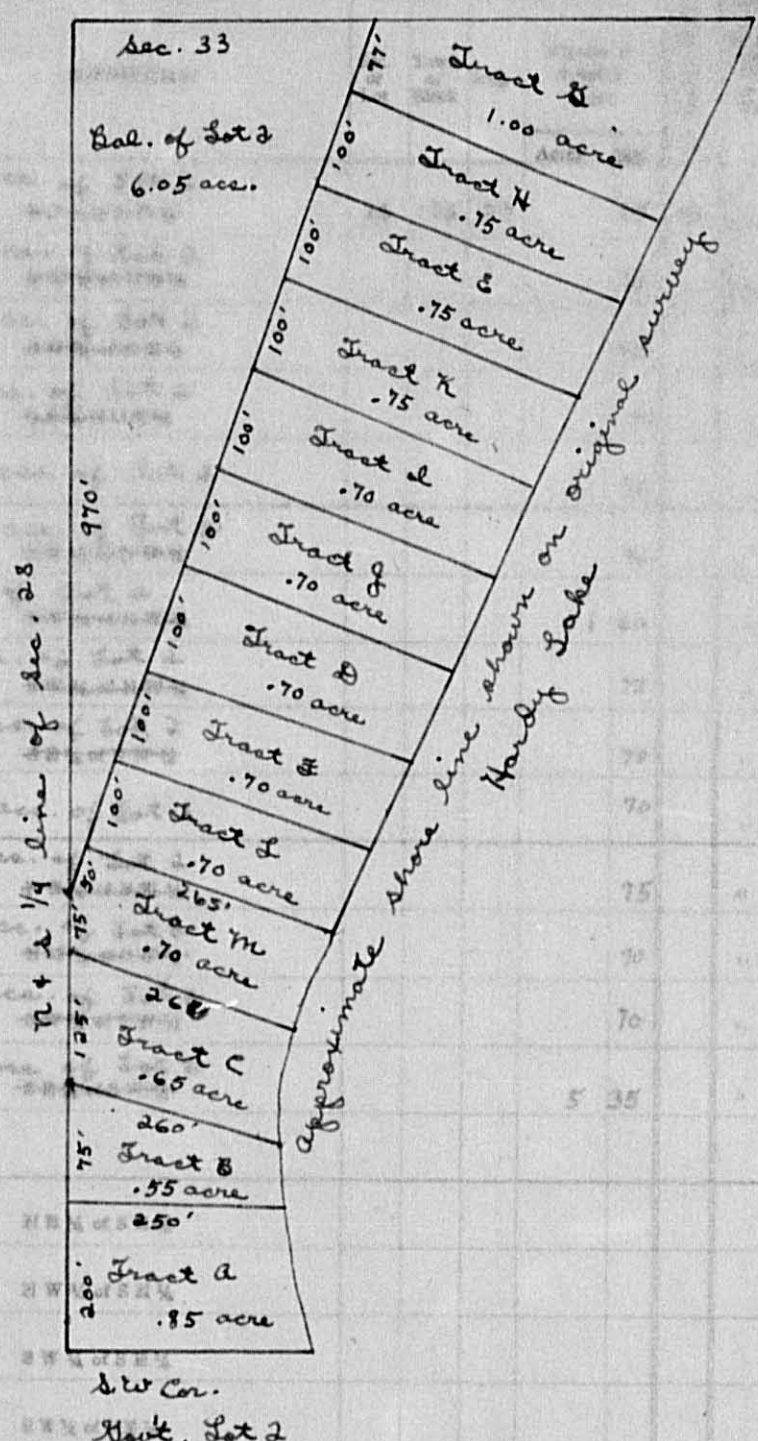

SOLD FOR TAXES	VALUATIONS BY SCHOOL DISTRICTS AS EQUALIZED BY DEPARTMENT OF TAXATION						Tax including State Homestead	State Tax on Non-Homestead	SPECIAL TAXES	TOTAL TAXES	PAID	WHEN PAID	Number of Receipt	March Settlement 1951	June Settlement 1951	November Settlement 1951	Collections to First Monday in January 1952	Delinquent on First Monday in January 1952	Total Delinquent Tax and Penalty	REMARKS
	District No.	District No.	District No.	District No.	District No.	District No.														
1						89	16.56	40	16.96		2nd Half Paid	OCT 31 1951	14913							
2	SOLD FOR TAXES					52	9.68		9.68		1st Half Paid	MAY 31 1951	10132		8.48					
3						4	7.4	0.2	7.6		PAID IN FULL	MAY 1 6 1951	6799		7.6					
4	SOLD FOR TAXES					64	11.92	28	12.20		PAID IN FULL	AUG 1 1951	12124				12.20	31		
5						10	1.86	0.4	1.90		PAID IN FULL	MAY 1 6 1951	6799		1.90					
6						25	4.66	12	4.78		PAID IN FULL	MAY 17 1951	12855		4.78					
7						9	1.68	0.4	1.72		PAID IN FULL	MAY 1 6 1951	6799		1.72					
8						7	1.30	0.4	1.34		PAID IN FULL	MAY 1 6 1951	6799		1.34					
9						4	7.4	0.2	7.6		PAID IN FULL	APR 2 6 1951	5130		7.6					
10	SOLD FOR TAXES					4	7.4	0.2	7.6		PAID IN FULL	NOV 3 0 1951	5347				7.6	0.6		
11	SOLD FOR TAXES					7	1.30	0.4	1.34		PAID IN FULL	MAY 1 7 1951	6849		1.34					
12	SOLD FOR TAXES					71	13.22	32	13.54										13.54	
13	SOLD FOR TAXES					4	7.4	0.2	7.6										7.6	
14	SOLD FOR TAXES					20	3.72	0.8	3.80										3.80	
15																				
16																				
17																				
18																				
19																				
20																				
						52	13	6.96	14.4	70.30				30.76		20.68		7.6	1.10	
						318														
						370														

LAND & A... LAND & A... VILLAGE OF SYLVAN... SYLVAN BEACH



















































Assessment Roll and Tax List of Real Property in the Town of Sylvan

Table with columns: IN WHOSE NAME ASSESSED, TO WHOM TRANSFERRED, DESCRIPTION OF PROPERTY, TRUE AND FULL VALUATIONS, ASSESSED VALUATIONS, and FINAL EQUALIZED VALUE. Includes handwritten entries for Frank L. & Alice M. Allen and Walter A. & Verna M. Fisher.

Cass County, Minnesota, for Taxes for the Year 1950.

Table with columns: SOLD FOR TAXES, VALUATIONS BY SCHOOL DISTRICTS AS EQUALIZED BY DEPARTMENT OF TAXATION, Tax including State Homestead, State Tax on Non-Homestead, SPECIAL TAXES, TOTAL TAXES, PAID, WHEN PAID, Number of Receipt, March Settlement 1951, June Settlement 1951, November Settlement 1951, Collections to First Monday in January 1952, Delinquent on First Monday in January 1952, Total Delinquent Tax and Penalty, and REMARKS. Includes handwritten entries for tax payments and dates.

LAND & ALI... VILLAGES OF SYLVAN... SYLVAN BEACH



Assessment Roll and Tax List of Real Property in the Town of Sylvan

Cass County, Minnesota, for Taxes for the Year 1950.

Table with columns: IN WHOSE NAME ASSESSED, TO WHOM TRANSFERRED, DESCRIPTION OF PROPERTY, TRUE AND FULL VALUATIONS, ASSESSED VALUATIONS, and FINAL EQUALIZED VALUE. Includes entries for Leo L. Ramsey, Walter A. + Verna M. Fisher, and Albert + Emma C. Satter.

Table with columns: VALUATIONS BY SCHOOL DISTRICTS AS EQUALIZED BY DEPARTMENT OF TAXATION, Tax including State Homestead, State Tax on Non-Homestead, SPECIAL TAXES, TOTAL TAXES, PAID, WHEN PAID, Number of Receipt, March Settlement 1951, June Settlement 1951, November Settlement 1951, Collections to First Monday in January 1952, Delinquent on First Monday in January 1952, Total Delinquent Tax and Penalty, and REMARKS. Includes entries like 'SOLD FOR TAXES' and various payment dates.

LAND & ALL VILLAGES OR STYVAN BECH STYVAN PARK STYVAN BEACH























Assessment Roll and Tax List of Real Property in the Town of Sylvan

Table with columns: IN WHOSE NAME ASSESSED, TO WHOM TRANSFERRED, DESCRIPTION OF PROPERTY, TRUE AND FULL VALUATIONS, ASSESSED VALUATIONS, FINAL EQUALIZED VALUE. Includes entries for Frank Swanson, Edward J. Dorsey, Walter E. & Irene A. Krame, Peter Yde, Jr., Paul E. Yde, and Peter Yde.

Table with columns: VALUATIONS BY SCHOOL DISTRICTS AS EQUALIZED BY DEPARTMENT OF TAXATION, Tax including State Homestead, State Tax on Non-Homestead, SPECIAL TAXES, TOTAL TAXES, PAID, WHEN PAID, Number of Receipt, March Settlement 1951, June Settlement 1951, November Settlement 1951, Collections to First Monday in January 1952, Delinquent on First Monday in January 1952, Total Delinquent Tax and Penalty, REMARKS. Includes entries for 'SOLD FOR TAXES' and various tax payment dates.

LAND & A... ADD'N TO S... LAND & A... VILLAGE OF SYLVAN RICH SYLVAN CARLTON'S SYLVAN PARK SYLVAN BEACH



Assessment Roll and Tax List of Real Property in the Town of Sylvan

Table with columns: IN WHOSE NAME ASSESSED, TO WHOM TRANSFERRED, DESCRIPTION OF PROPERTY, TRUE AND FULL VALUATIONS, ASSESSED VALUATIONS, FINAL EQUALIZED VALUE. Includes entries for St. Olaf College, Joe J. & Jella M. Shutt, Minnesota Power & Light Co., and Endre B. Anderson.

Table with columns: VALUATIONS BY SCHOOL DISTRICTS AS EQUALIZED BY DEPARTMENT OF TAXATION, Tax including State Homestead, State Tax on Non-Homestead, SPECIAL TAXES, TOTAL TAXES, PAID, WHEN PAID, Number of Receipt, March Settlement 1951, June Settlement 1951, November Settlement 1951, Collections to First Monday in January 1952, Delinquent on First Monday in January 1952, Total Delinquent Tax and Penalty, REMARKS.

LAND & A... ADD'N TO ST... ADD'N TO ST... VILLAGE OF SYLVAN RICH SYLVAN SYLVAN BEACH CANYON'S SYLVAN PARK







Assessment Roll and Tax List of Real Property in the Town of Sylvan

Table with columns: IN WHOSE NAME ASSESSED, TO WHOM TRANSFERRED, DESCRIPTION OF PROPERTY, TRUE AND FULL VALUATIONS, ASSESSED VALUATIONS, FINAL EQUALIZED VALUE. Includes entries for Lewis J. + Doris I. Johnson, Theodore Prescott, Otto + Eleanor Citrowski, State of Minnesota, Minnesota Power + Light Co., Byrl M. + Norma Wilder, Minnesota Power + Light Co.

Cass County, Minnesota, for Taxes for the Year 1950.

Table with columns: SOLD FOR TAXES, VALUATIONS BY SCHOOL DISTRICTS AS EQUALIZED BY DEPARTMENT OF TAXATION, Tax including State Homestead, State Tax on Non-Homestead, SPECIAL TAXES, TOTAL TAXES, PAID, WHEN PAID, Number of Receipt, March Settlement 1951, June Settlement 1951, Penalty, November Settlement 1951, Penalty, Collections to First Monday in January 1952, Penalty, Delinquent on First Monday in January 1952, Total Delinquent Tax and Penalty, REMARKS. Includes entries for 1-20 with tax amounts and payment dates.

LAND & A... ADD'D TO ST... ADD'D TO... VILLAGE OF SYLVAN NEAR SYLVAN CANYON'S SYLVAN PARK SYLVAN BEACH



























CARLYON'S SYLVAN PARK NORTH SYLVAN PARK SYLVAN BEACH

IN WHOSE NAME ASSESSED	TO WHOM TRANSFERRED	DESCRIPTION OF PROPERTY					TRUE AND FULL VALUATIONS											FINAL EQUALIZED VALUE
		SUBDIVISION	Sec. of Lot	Town or Block	Rng.	Number of Acres of Land	LAND Exclusive of Structures and Improvements	BUILDINGS and Other Structures	MACHINERY Permanently Attached to Real Estate	TOTAL True and Full Value	RURAL		ALL OTHER		MACHINERY Permanently Attached to Real Estate	TOTAL ASSESSED VALUE	Total Assessed Value as Equalized by the Board of Review	
											Acres	100ths	Homestead Up to \$4,000 20%	Over \$4,000 and Non-Homestead 33 1/3%				
Robert L. + Harriet M. Thompson		Carlyon's Sylvan Park	12				54	660	714				238		200	238		
John E. Kalymark			12				50	550	600				200		200	238		
"			12				45		45				15		14	15		
"			13				42		42				14		14	15		
State of Minnesota			13				45		45				15		14	15		
"			13				42		42				14		14	15		
Anna Lundgren			14				54	660	714				238		200	238		
Harry L. + Ana E. Holmes			15				50	550	600				200		200	238		
"			15				40		40				15		14	15		
Addie Lane Crowell			15				33		33				11		10	11		
Frieda A. Carlyon			15				30		30				10		10	11		
"			15				33		33				11		10	11		
Arne S. + Ruth Bremnes			16				15		15				5		3	3		
"			17				15		15				5		3	3		
"			18				85		85				17		15	17		
"			19				75		75				15		15	17		
"			19				33		33				11		10	11		
Bonnie Albion Fischer + Asella Fischer Ackerman			20				30		30				10		10	11		
"			20				39		39				13		12	13		
"			20				36		36				12		12	13		
Frieda A. Carlyon			20				27		27				9		8	9		
Bonnie Albion Fischer			20				24		24				8		7	8		
Asella Fischer Ackerman			21				54	300	354				118		100	118		
"			21				50	250	300				100		100	118		
Frieda A. Carlyon			21				33		33				11		10	11		
"			21				30		30				10		10	11		
Roscoe E. Carlyon			22				51		51				17		15	17		
"			23				45	144	195				65		55	65		
"			23				45	120	165				55		55	65		
"			24				51		51				17		15	17		
"			24				45		45				15		15	17		
Harold Krause			21				772	2172	2944				23		943	966		
"			21				704	1810	2514				21		803	966		

SOLD FOR TAXES	VALUATIONS BY SCHOOL DISTRICTS AS EQUALIZED BY DEPARTMENT OF TAXATION						Tax Including State Homestead	State Tax on Non-Homestead	SPECIAL TAXES	TOTAL TAXES	PAID	WHEN PAID	Number of Receipt	March Settlement 1951	June Settlement 1951	Penalty	November Settlement 1951	Penalty	Collections to First Monday in January 1952	Penalty	Delinquent on First Monday in January 1952	Total Delinquent Tax and Penalty	REMARKS	
	District No.	District No.	District No.	District No.	District No.	District No.																		
	Rate	Rate	Rate	Rate	Rate	Rate																		
1						238	55.70	1.04	56.74	1	PAID IN FULL	SEP 6 1951	12383									56.74	170	
2						15	3.52	0.6	3.58	2	PAID IN FULL	JAN 1 5 1951	152										3.58	
3						15	3.52	0.6	3.58	3	PAID IN FULL	JAN 1 5 1951	152										3.58	
4						238	55.70	1.04	56.74	4														
5						238	55.70	1.04	56.74	5														
6						154	36.04	68	36.72	6	PAID IN FULL	MAY 3 1 1951	10122											
7						11	2.58	0.6	2.64	7	PAID IN FULL	MAY 1 3 1951	6356											
8						11	2.58	0.6	2.64	8	PAID IN FULL	MAY 3 1 1951	10171											
9						3	70		70	9	2nd Half Paid	OCT 3 1 1951	10171											
10						3	70		70	10	1st Half Paid	OCT 3 1 1951	10171											
11						17	398		398	11	1st Half Paid	OCT 3 1 1951	9943											
12						11	258	0.6	264	12	1st Half Paid	OCT 3 1 1951	9943											
13						13	304	0.6	310	13														
14						9	210	0.4	214	14	PAID IN FULL	MAY 3 1 1951	10171											
15						118	2762	52	2814	15	2nd Half Paid	OCT 3 1 1951	14499											
16						11	258	0.6	264	16	PAID IN FULL	MAY 3 1 1951	10171											
17						17	398	0.8	406	17	PAID IN FULL	MAY 3 1 1951	10171											
18						65	1522	28	1550	18	PAID IN FULL	MAY 3 1 1951	10171											
19						17	398	0.8	406	19	PAID IN FULL	MAY 3 1 1951	10171											
20						23	22612	418	23030	20														

LAND & ALIEN'S 1st. SYLVAN BEACH LAND & ALIEN'S 2nd. SYLVAN BEACH



































Assessment Roll and Tax List of Real Property in the Town of Sylvan

LARD & ALLEN'S 1ST. ADDN. TO SYLVAN BEACH. CARLYON'S SYLVAN PARK. SYLVAN SHADY SHORES. SYLVAN BEACH.

Table with columns: IN WHOSE NAME ASSESSED, TO WHOM TRANSFERRED, SUBDIVISION, DESCRIPTION OF PROPERTY, TRUE AND FULL VALUATIONS, ASSESSED VALUATIONS, FINAL EQUALIZED VALUE. Includes entries for Elmer E. Erickson, Delia Bailey, Arthur Langman, Clyde & Edna Woods, and Elmer Erickson.

Cass County, Minnesota, for Taxes for the Year 1950.

Table with columns: SOLD FOR TAXES, VALUATIONS BY SCHOOL DISTRICTS AS EQUALIZED BY DEPARTMENT OF TAXATION, TAX INCLUDING STATE HOMESTEAD, SPECIAL TAXES, TOTAL TAXES, PAID, WHEN PAID, Number of Receipt, March Settlement, June Settlement, November Settlement, Collections to First Monday in January 1952, Delinquent on First Monday in January 1952, Total Delinquent Tax and Penalty, REMARKS. Includes entries for 'SOLD FOR TAXES' and 'PAID IN FULL' with specific dates and amounts.

LARD & ALLEN'S 2nd. ADDN. TO SYLVAN BEACH.



Assessment Roll and Tax List of Real Property in the Town of Sylvan

Cass County, Minnesota, for Taxes for the Year 1950.

LAND & ALLEN'S 1ST. ADDN. TO SYLVAN BEACH. CARLYON'S SYLVAN PARK. SYLVAN SHADY SHORES. SYLVAN BEACH.

Table with columns: IN WHOSE NAME ASSESSED, TO WHOM TRANSFERRED, SUBDIVISION, TRUE AND FULL VALUATIONS (LAND, BUILDINGS, MACHINERY, TOTAL), ASSESSED VALUATIONS (RURAL, ALL OTHER, MACHINERY, TOTAL ASSESSED VALUE), FINAL EQUALIZED VALUE.

Table with columns: VALUATIONS BY SCHOOL DISTRICTS AS EQUALIZED BY DEPARTMENT OF TAXATION, TAX INCLUDING STATE HOMESTEAD, SPECIAL TAXES, TOTAL TAXES, PAID, WHEN PAID, Number of Receipt, March Settlement, June Settlement, November Settlement, Collections to First Monday in January, Delinquent on First Monday in January, Total Delinquent Tax and Penalty, REMARKS.

LAND & ALLEN'S 2nd. ADDN. TO SYLVAN BEACH. LAND & ALLEN'S 3rd. ADDN. TO SYLVAN BEACH.



Assessment Roll and Tax List of Real Property in the Town of Sylvan

Form 5C - MINN. REV. STAT., CHAP. 260

CARLYON'S SYLVAN PAR SYLVAN SHADY SHORES LAND & ALLEN'S 1ST. ADD'N. TO SYLVAN BEACH

Table with columns: IN WHOSE NAME ASSESSED, TO WHOM TRANSFERRED, DESCRIPTION OF PROPERTY, TRUE AND FULL VALUATIONS, ASSESSED VALUATIONS, FINAL EQUALIZED VALUE. Includes entries for Chester N. + Margareta A. Pinney, Clyde L. Woods + Ernest J. Shriver, Elmer E. Erickson, Floyd + Belle Treat, Elmer E. Erickson, Kenneth F. Crest, Elmer E. Erickson, Arthur P. Anderson, Lianna + Vera Antonsen, E. G. + E. C. Nink, Elmer E. Erickson.

636 2472 3108 51 951 585 2072 2657 43 814 857 1002

Cass County, Minnesota, for Taxes for the Year 1950.

Table with columns: SOLD FOR TAXES, VALUATIONS BY SCHOOL DISTRICTS AS EQUALIZED BY DEPARTMENT OF TAXATION, Tax including State Homestead, State Tax on Non-Homestead, SPECIAL TAXES, TOTAL TAXES, PAID, WHEN PAID, Number of Receipt, March Settlement, June Settlement, November Settlement, Collections to First Monday in January 1952, Delinquent on First Monday in January 1952, Total Delinquent Tax and Penalty, REMARKS. Includes entries for 1-15, 17-20.

LAND & ALLEN'S 1ST. ADD'N. TO SYLVAN BEACH. BIRD GOLF COURSE. LAND & ALLEN'S 2ND. ADD'N. TO SYLVAN BEACH.

2098 2308 3348 367

4 51 951 23454 412 23166 3766 8537 9131 2432



Assessment Roll and Tax List of Real Property in the Town of Sylvan

Cass County, Minnesota, for Taxes for the Year 1950.

IN WHOSE NAME ASSESSED	TO WHOM TRANSFERRED	SUBDIVISION	DESCRIPTION OF PROPERTY		TRUE AND FULL VALUATIONS					ASSESSED VALUATIONS					FINAL EQUALIZED VALUE
			Sec. or Lot	Town or Block	Rng.	Number of Acres of Land	Machinery Permanently Attached to Real Estate	RURAL		ALL OTHER		Machinery Permanently Attached to Real Estate	TOTAL ASSESSED VALUE	Total Assessed Value as Equalized by the Board of Review	
								Homestead Up to \$4,000 20%	Over \$4,000 and Non-Homestead 33 1/3%	Homestead Up to \$4,000 25%	Over \$4,000 and Non-Homestead 40%				
L. Warner Peterson & Mary A. Peterson	Land & Allen's 2nd. Addn. to Sylvan Beach (Part of Site 243 Sec. 11-133-30)		1			27	210	237	79		66	79			
Richard & Jennie W. Blake	"		2			24	174	198	66		8	7			
"	"		3			27		27	9		8	9			
"	"		4			24		24	8		8	9			
Leonard H. & Eva M. Strand	"		5			27	204	231	77		8	9			
Theodore O. & Elba E. Hildgeson	"	8 1/2 x 6 1/2 of	6			27	171	198	65		65	77			
"	"	"	7			27		27	9		8	9			
Ralph R. & Grace M. Bonham	"		8			27		27	9		8	9			
Land & Allen	"		9			27		27	9		8	9			
"	"		10			27		27	9		8	9			
Ernest & Lena Levely	"		11			27		27	9		8	9			
"	"		12			27		27	9		8	9			
Land & Allen	"		13			27		27	9		8	9			
"	"		14			27		27	9		8	9			
Allen & Ruth Freeman	"		15			27	210	237	79		66	79			
"	"		16			18	174	192	66		5	6			
Land & Allen	"		17			18		18	6		5	6			
Earl M. & Alice J. Nelson	"		18			27	222	249	83		5	6			
"	"		19			24	201	225	75		75	83			
Raymond & Katherine Herron	"		20			18		18	6		5	6			
						531	846	1377	459		396	459			
						468	720	1188	396						

SOLD FOR TAXES	VALUATIONS BY SCHOOL DISTRICTS AS EQUALIZED BY DEPARTMENT OF TAXATION						Tax including State Homestead	State Tax on Non-Homestead	SPECIAL TAXES	TOTAL TAXES	PAID	WHEN PAID	Number of Receipt	March Settlement 1951	June Settlement 1951	Penalty	November Settlement 1951	Penalty	Collections to First Monday in January 1952	Penalty	Delinquent on First Monday in January 1952	Total Delinquent Tax and Penalty	REMARKS
	District No.	District No.	District No.	District No.	District No.	District No.																	
	Rate	Rate	Rate	Rate	Rate	Rate																	
	79						17.30	34	17.64	1 PAID IN FULL	MAY 10 1951	6137		17.64									
	9						1.98	04	2.02	2 PAID IN FULL	MAY 21 1951	6698		2.02									
	9						1.98	04	2.02	3 PAID IN FULL	MAY 21 1951	6698		2.02									
	9						1.98	04	2.02	4 PAID IN FULL	MAY 21 1951	6698		2.02									
	77						16.86	34	17.20	5 PAID IN FULL	MAY 31 1951	8001		17.20									
	9						1.98	04	2.02	6 PAID IN FULL	MAY 31 1951	8001		2.02									
	9						1.98	04	2.02	7 PAID IN FULL	MAY 31 1951	8001		2.02									
	9						1.98	04	2.02	8 PAID IN FULL	MAY 14 1951	2553		2.02									
SOLD FOR TAXES	9						1.98	04	2.02	9 PAID IN FULL	JUN 1 1951	8192		2.02									
	9						1.98	04	2.02	10 PAID IN FULL	MAY 2 1951	1128		1.01									
	9						1.98	04	2.02	11 PAID IN FULL	MAY 3 1951	10120		2.02									
	9						1.98	04	2.02	12 PAID IN FULL	MAY 3 1951	10120		2.02									
SOLD FOR TAXES	9						1.98	04	2.02	13													
SOLD FOR TAXES	9						1.98	04	2.02	14													
	79						17.30	34	17.64	15 PAID IN FULL	MAY 8 1951	6347		17.64									
	6						1.32	02	1.34	16 PAID IN FULL	MAY 8 1951	6347		1.34									
SOLD FOR TAXES	6						1.32	02	1.34	17 PAID IN FULL	JAN 20 1951	199	1.34										
	83						18.18	36	18.54	18 PAID IN FULL	APR 15 1951	4621		18.54									
	6						1.32	02	1.34	19 PAID IN FULL	APR 15 1951	4631		1.34									
	6						1.32	02	1.34	20 PAID IN FULL	APR 26 1951	6129		1.34									
	459						100.66	198	102.64					134	94.25								

CARLTON'S SYLVAN PARK SYLVAN SHADY SHORES LAND & ALLEN'S 1ST. ADDN. TO SYLVAN BEACH

LAND & ALLEN'S 2nd. ADDN. TO SYLVAN BEACH











