

1942
SYLVAN

INDEX TO SECTIONS

SECTION	PAGE
Section 1	
" 2	
" 3	
" 4	
" 5	
" 6	
" 7	
" 8	
" 9	
" 10	
" 11	
" 12	
" 13	
" 14	
" 15	
" 16	
" 17	
" 18	
" 19	
" 20	
" 21	
" 22	
" 23	
" 24	
" 25	
" 26	
" 27	
" 28	
" 29	
" 30	
" 31	
" 32	
" 33	
" 34	
" 35	
" 36	

For Convenience of Auditor in Showing Boundaries of School Districts

Township No. *Part of 133* Range No. *29-30 & Part of 132-29* Mer. P. M.

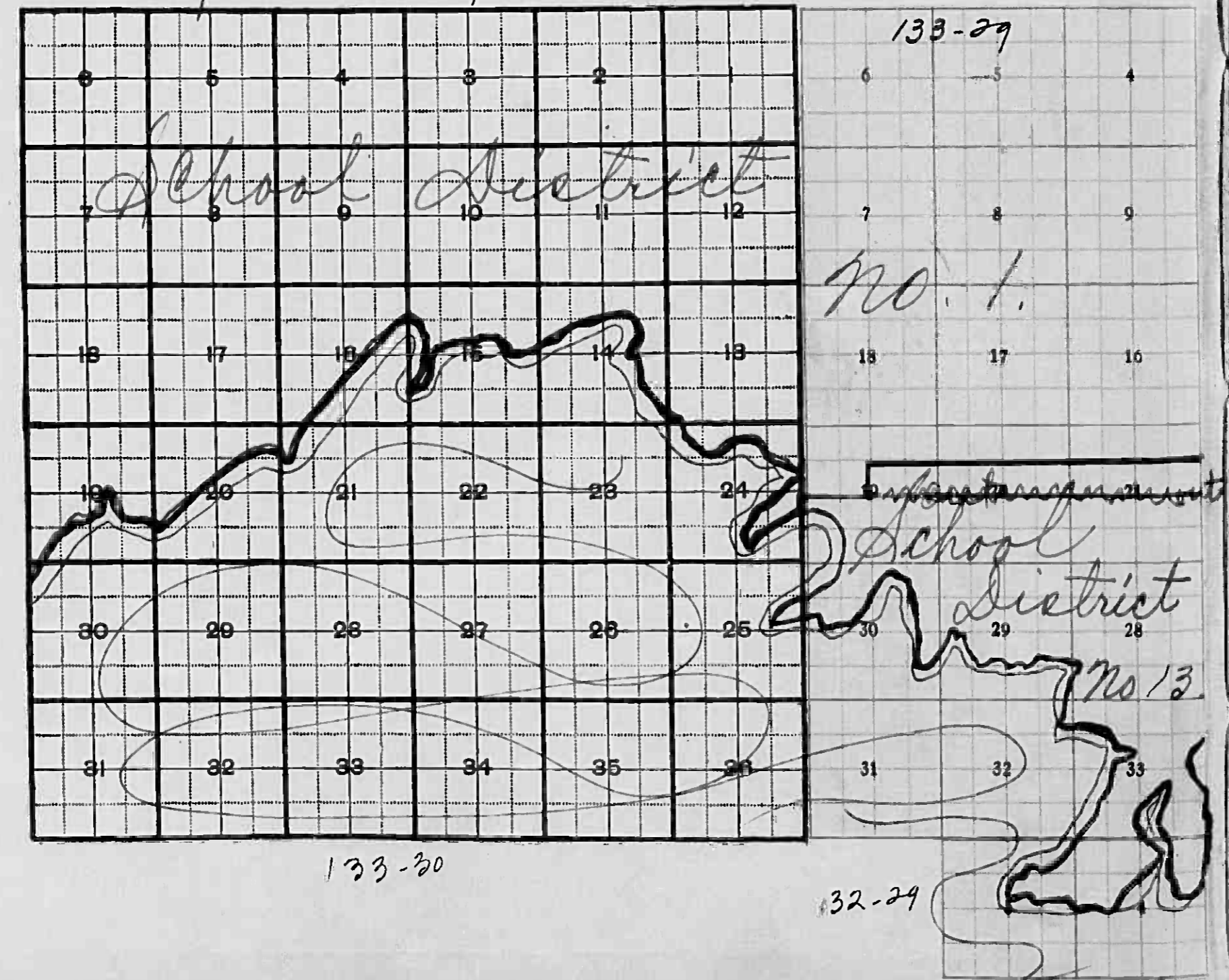

SUMMARY OF TAX COLLECTION

Original Levy	- - - - -	\$
Additions	- - - - -	\$
Abatements	- - - - -	\$
		\$
COLLECTIONS			
March Settlement	- - - - -	\$
June Settlement	- - - - -	\$
November Settlement	- - - - -	\$
January Settlement	- - - - -	\$
		\$
Over Collected	- - - - -	\$
Under Collected	- - - - -	\$
Delinquent	- - - - -	\$
Total	- - - - -	\$

Treasurer's Office, Cass County, Minnesota

RECEIVED this, the first Monday (being the fourth day) of January, A. D. 1943, of L. G. Peterson, Auditor of said County, Minnesota, the Tax List of all Taxable Real and Personal Property in the Township of Sylvan in said County for the year A. D. 1942, as specified above and amounting to Twenty one thousand three hundred ninety nine and 2/100 W. J. McKee County Treasurer.

December 31 1942

Office of County Treasurer, Cass County, Minnesota

To L. G. Peterson, County Auditor:

Sir:—I herewith return to you the Tax List for the Township of Sylvan in said County for the year 1942, heretofore received from you. I certify that I have compared the same with the duplicate receipts in your office, and have written opposite the amount of each tax so received the words "First Quarter Paid", "Second Quarter Paid", "Third Quarter Paid" or "Paid in full" as the case may be, and the number of my receipt given in discharge of said tax, and each tract or lot of real property against which the taxes remain unpaid is delinquent for said year.

Yours respectfully, W. J. McKee County Treasurer.

Auditor's Office, Cass County, Minnesota

I, _____ Auditor of said County, and State of Minnesota, do hereby certify that the following is a correct list of the Taxes levied on the Real and Personal Property in the _____ of _____ for the year 1942. WITNESS my hand and official seal, the _____ day of _____ 1943.

(SEAL) _____ County Auditor.

Auditor's Office, Cass County, Minnesota

I hereby certify that on the first Monday in January 1944, I received of _____, County Treasurer, the Tax List of the _____ of _____ in said County for the year 1942 that I have compared the said list with the Statements received for by said Treasurer, which are on file in my office, and that each tract or lot of real property therein against which the taxes, or any part thereof, remains unpaid are delinquent for said year.

(SEAL) _____ County Auditor.

FUNDS	MARCH SETTLEMENT	JUNE SETTLEMENT	NOV. SETTLEMENT	Amount Collected from Nov. 19 1942 to First Monday in Jan. 1943	REDUCTIONS	Cancelled Forfeited	Total Reductions and Collected	BALANCE UNCOLLECTED	ADDITIONS	Taxes Overpaid	Total Uncollected to First Monday in January, 1943
State Revenue, State School, Teachers Insurance, State Debt--Non-Homestead, State Debt--Homestead,	43 5135 1270	43 24020 13210	13 21520 5541	551 206							
County Revenue, County Road and Bridge, County Welfare, County Bond and Interest,	21455 3258 86067 13015	223183 33888 27184 135387	93613 14214 13747 56787	3477 528 4225 2129							
Town Revenue, Town Road and Bridge, Town Drag, Town State Loan,	1301 7809 789	13949 81232 8205	5851 34072 3442	217 1266 129							
School Local 1 Mill, School Special, School State Loan, Defic. Ret. Old Debt	789 19202 17288 2788	8205 143457 150193 24225	3443 70202 34911 5630	128 2328 2811 453							
Total	120208	1130338	462973	18428							
Money and Credits,	860	30	600								
	121068	1130368	463573	18428	21538	255542				1564	130951

	School District No.	LOCAL 1 MILL	SPECIAL	STATE LOAN	Deficiency	Ret. Old Debt	TOTALS
MARCH SETTLEMENT	1	697	17084		17288	2788	37857
	13	92	2118				2210
	Totals	789	19202		17288	2788	40067
JUNE SETTLEMENT	1	6056	93813		150193	24225	279287
	13	2149	49644				51793
	Totals	8205	143457		150193	24225	326080
NOVEMBER SETTLEMENT	1	1408	23217		34911	5630	65166
	13	2035	46985				49020
	Totals	3443	70202		34911	5630	114186
NOVEMBER to JANUARY	1	114	1993		2811	453	5371
	13	14	335				349
	Totals	128	2328		2811	453	5720
ADDITIONS							
REDUCTIONS							

1942 Tax List

Lot 1, S. 33-133-29

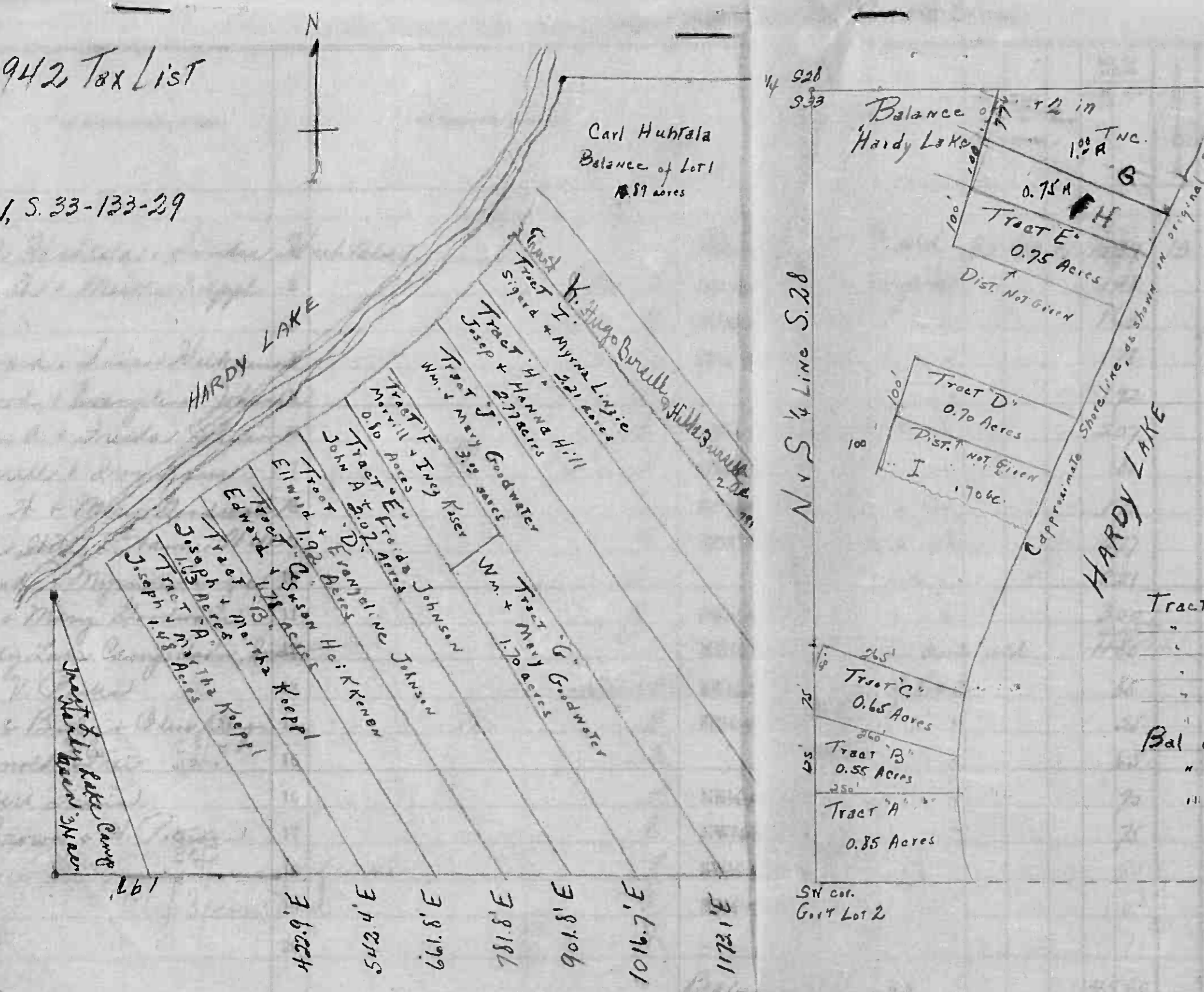

Gov't Lot 2, S. 33-133-29
for
1942 TAX LIST

- Tract A - R. + V. Parks
 - Tract B - Jacob Bixby + Olive Berg
 - Tract C - Arnold Frei
 - Tract D - Robert Ferris
 - Tract E - A. Brown + H. Peterson
 - Tract F - Clifford Bhammers
 - Tract G - " " "
- Bal of Lot 2 - Hardy Lake Camp Ass'n.
" A - OLAF BJORNSTAD
" B - " " "

Lot	SOLD FOR TAXES	Rate and Tax Less Exemption 19.19 Mills	State Tax on Non-Homestead 9. Mills	TOTAL GENERAL TAXES	SPECIAL ASSESSMENTS								TOTAL TAXES	PAID	WHEN PAID	Number of Receipt	March Settlement 1943	June Settlement 1943	Penalty	November Settlement 1943	Penalty	Collections to First Monday in January 1944	Penalty	Delinquent on First Monday in January 1944	Total Delinquent Tax and Penalty	REMARKS
					\$	cts.	\$	cts.	\$	cts.	\$	cts.														
		310	20	330									PAID IN FULL	MAR 9	1943	2575	9.30									
		870	54	924									PAID IN FULL	JUN 2	1943	4939		1254								
		310	20	330									PAID IN FULL	JUN 2	1943											
		238	26	264									PAID IN FULL	JUN 2	1943	4940		784								
		178	12	190									PAID IN FULL	JUL 9	1943	724		190								
		190	14	204									PAID IN FULL	JUL 9	1943	724		204								
		72	08	80									PAID IN FULL	JUL 9	1943	7756		76								
	SOLD FOR TAXES	286	18	304																						
		548	34	582									PAID IN FULL	JUL 8	1943	7533		632								
	SOLD FOR TAXES	990	74	1064																						
		154	12	166																						
	# 1631	2884	3274	5158									PAID IN FULL	APR 17	1943	3753		632								
		84	06	90									PAID IN FULL	JUL 9	1943	7231		90								
		48	04	52																						
		60	04	64																						
		704	44	748									PAID IN FULL	JUL 9	1943	7760		748								
	SOLD FOR TAXES	108	08	116									PAID IN FULL	NOV 9	1943	11912				114						
		8534	648	9182																						
			530	9064																						

on next Page

Tax List of Real Property in the Town of Sylvan

IN WHOSE NAME ASSESSED	TO WHOM TRANSFERRED	SUB-DIVISION	Sec. or Lot	Town or Block	Range	NO. OF ACRES Acres 100s	No. of School District	VALUATION BY SCHOOL DISTRICTS				SOLD FOR TAXES	Rate and Tax Less Exemption Mills	State Tax on Non-Homestead Ac. Mills	TOTAL GENERAL TAXES	SPECIAL ASSESSMENTS				TOTAL TAXES	PAID	WHEN PAID Month Day Year	Number of Receipt	March Settlement 1943	June Settlement 1943	Penalty	November Settlement 1943	Penalty	Collections to First Monday in January 1941	Penalty	Delinquent on First Monday in January 1944	Total Delinquent Tax and Penalty	REMARKS			
								District No. 1 Rate Mills	District No. 2 Rate Mills	District No. 3 Rate Mills	District No. 4 Rate Mills					Dollars	Dollars	Dollars	Dollars															\$	cts.	\$
State of Minnesota	Richard Gray	Village of Sylvan	1	2			1																													
State of Minnesota			2																																	
State of Minnesota			3																																	
State of Minnesota			4																																	
State of Minnesota			5																																	
Town of Sylvan			6																																	
			7																																	
			8																																	
			9																																	
			10																																	
			11																																	
			12																																	
			13																																	
			14																																	
Richard Gray			15																																	
			16																																	
			17																																	
Archie H. & Helen J. Lindley			18																																	
			19																																	
Andrew H. Lee			20																																	
			21																																	
			22																																	
State of Minnesota																																				

Empty

PAID IN FULL JUL 20 1943

PAID IN FULL JUL 20 1943

PAID IN FULL JUL 20 1943

SOLD FOR TAXES

SOLD FOR TAXES

SOLD FOR TAXES

SOLD FOR TAXES

2494 2743
30 8 33
32 8 35
32 8 35
2588

Carlson & Sylvan

Birth Sylvan

Beach

Tax List of Real Property in the Town of Sylvan

IN WHOSE NAME ASSESSED	TO WHOM TRANSFERRED	SUB-DIVISION	Sec. or Lot	Town or Block	Range	NO. OF ACRES Acres 100s	No. of School District	VALUATION BY SCHOOL DISTRICTS				SOLD FOR TAXES	Rate and Tax Less Homestead Exemption	State Tax on Non-Homestead	TOTAL GENERAL TAXES	SPECIAL ASSESSMENTS				TOTAL TAXES	PAID	WHEN PAID	Number of Receipt	March Settlement 1943	June Settlement 1943	November Settlement 1943	Penalty	Collections to First Monday in January 1944	Penalty	Delinquent on First Monday in January 1944	Total Delinquent Tax and Penalty	REMARKS					
								District No.	District No.	District No.	District No.					District Rate Mills	District Rate Mills	District Rate Mills	District Rate Mills														Dollars	Dollars	Dollars	Dollars	Dollars
		Carlson's Sylvan Park																																			
Leo J. & Angela M. Braund John E. Halzomack				12			1		186				138	2880	2420				3018																		
				12					72				54	1116	1038				1170																		
		That part N. of road of		13					20				18	310	288				324																		
State of Minnesota		That part S. of road (N. of line)		13					440				326	6816	6340				3144																		
Anna Lundgren				14					220				162	3408	3170				3570																		
Harry L. & Ina E. Holmead				15					10				81	154	144				162																		
Addie Lane Cowell				15					3				24	47	50				54																		
Lucas H. Carlson	Frieda A. Carlsson			15					20				18	310	288				324																		
Roscoe E. Carlson				16					80				60	1240	1152				1312																		
				17					20				18	310	288				324																		
				18					80				60	1240	1152				1312																		
				19					132				98	2044	1902				2142																		
Bennie Albion Fischer & Adelle Fischer		Commencing at NE corner of Lot 20 thence South 103.5' thence east to point S. 50' South of N.E. corner, thence westerly to place of beginning		20					14				11	217	238				224																		
Frieda A. Carlsson		Bal. of		20					20				18	310	288				324																		
Bennie Albion Fischer & Adelle Fischer		S. of S. of		21					33				22	496	466				520																		
Frieda A. Carlsson		N. of		21					30				22	444	432				458																		
Roscoe E. Carlsson				22					20				18	310	288				324																		
				23					20				18	310	288				324																		
				24					20				18	310	288				324																		
														22090					22090																		
														20546					20546																		
														1052					1052																		

Carlson's Sylvan Park
North Sylvan Lake

Abated

Abated

Abated

Abated

Abated

Abated

Abated

546 A

Tax List of Real Property in the Town of Sylvan

Cass County, Minnesota, for Taxes for the Year 1942

IN WHOSE NAME ASSESSED	TO WHOM TRANSFERRED	SUB-DIVISION	Sec. or Lot	Town or Block	Range	NO. OF ACRES Acres 100s	No. of School District	VALUATION BY SCHOOL DISTRICTS				SOLD FOR TAXES	Rate and Tax Less		TOTAL GENERAL TAXES	SPECIAL ASSESSMENTS					TOTAL TAXES	PAID	WHEN PAID Month Day Year	Number of Receipt	March Settlement 1943	June Settlement 1943	Penalty	November Settlement 1943	Penalty	Collections to First Monday in January 1944	Penalty	Delinquent on First Monday in January 1944	Total Delinquent Tax and Penalty	REMARKS										
								District No.	District No.	District No.	District No.		Rate	Rate		Rate	Rate																											
								Dollars	Dollars	Dollars	Dollars		Dollars	Dollars		Dollars	Dollars																											
		Carlson's Sylvan Park																																										
1	Lots 25-29 - Au Lavoie Corp.						1																																					
2	Conrt. to Mrs J.A. Carlson		30	✓									3.88	18.30																														
3	Acres to Carlson		31	✓									3.88	10.75																														
4			32	✓									3.88	10.75																														
5	Cont. to Mrs. J.A. Carlson		33	✓									3.88	10.75																														
6			34	✓									3.88	10.75																														
7	State of Minnesota		35																																									
8	State of Minnesota		36																																									
9	State of Minnesota		37																																									
10	State of Minnesota		38																																									
11	State of Minnesota		39																																									
12	State of Minnesota		40																																									
13	State of Minnesota		41																																									
14	State of Minnesota		42																																									
15	State of Minnesota		43																																									
16	State of Minnesota		44																																									
17	Acres to Carlson		45						20				3.88	14.75																														
18			46						20				3.88	14.75																														
19	State of Minnesota		47																																									
20	State of Minnesota		48																																									
											24.80																																	
											23.07	1.44																																

North Sylvan

North Sylvan

6.32 H

IN WHOSE NAME ASSESSED	TO WHOM TRANSFERRED	SUB-DIVISION	Sec. or Lot	Town or Block	Range	NO. OF ACRES Acres 100s	No. of School District	VALUATION BY SCHOOL DISTRICTS					SOLD FOR TAXES	Rate and Tax Less Homestead Exemption	State Tax on Non-Homestead	TOTAL GENERAL TAXES	SPECIAL ASSESSMENTS				TOTAL TAXES	PAID	WHEN PAID			Number of Receipt	March Settlement 1943	June Settlement 1943	Penalty	November Settlement 1943	Penalty	Collections to First Monday in January 1944	Penalty	Delinquent on First Monday in January 1944	Total Delinquent Tax and Penalty	REMARKS					
								District No.	District No.	District No.	District No.	District No.					Dollars	Dollars	Dollars	Dollars			Dollars	Dollars	Dollars												cts.	cts.	cts.	cts.	cts.
<i>S. M. Kreckelberg</i>		<i>Sylvan Beach</i>	1	L			1		12											186	172	08														194					
	2									12											186	172	08															194			
	3									12											186	172	08																		
	4									12											186	172	08																		
	5									12											186	172	08																		
	6									12											186	172	08																		
	7									12											186	172	08																		
	8									12											186	172	08																		
	9									12											186	172	08																		
	10									12											186	172	08																		
	11									12											186	172	08																		
	12									12											186	172	08																		
13								12											186	172	08																				
14								12											186	172	08																				
15								12											186	172	08																				
16								12											186	172	08																				
17								12											186	172	08																				
18								12											186	172	08																				
19								8											124	116	06																				
20								8											124	116	06																				
21								8											124	116	06																				
									240											324	304	08																			
																				3720	3520	162																			

S. M. Kreckelberg
S. W. + L. M. Liskinger
Max Labelist
S. M. Kreckelberg

Andrew Schilke

PAID IN FULL JUL 9 1943
 PAID IN FULL JUL 9 1943
 PAID IN FULL JUL 9 1943

388
194

194
194
194
194
194
194
194
194
194
194
194
194
194
194
194
194
194
194
194
194
194
1308 143
1308 143
1308 143
3300

Sylvan Peach
North Sylvan Lake
Sylvan Peach

