

ASSESSMENT & TAX LIST

Sylvan

1947

List of Bands in the _____ of _____, County of _____, Minn., for the Year 19____, Which have Become Homesteads or Ceased to be Homesteads

SINCE THE LAST REAL ESTATE ASSESSMENT DATE

Form 216 Miller-Devle Company, Minneapolis, State Form No. 67

LANDS BECOMING HOMESTEADS						LANDS CEASING TO BE HOMESTEADS					
NAME OF OWNER	School District	DESCRIPTION OF PROPERTY SUBDIVISION	Sec. or Lot	Town or Range	Number of Acres of Land Acres 100ths	NAME OF OWNER	School District	DESCRIPTION OF PROPERTY SUBDIVISION	Sec. or Lot	Town or Range	Number of Acres of Land Acres 100ths
Gilbert Jessmer	1	N. W. $\frac{1}{4}$ of Sec 8	8	133 30	160 ✓						
George Cole	1	Lot 1	18	133 30	45 68 ✓						
George Cole	1	Lot 2	18	133 30	45 84 ✓						
E. J. Dorsey	1	N $\frac{1}{2}$ of S W $\frac{1}{4}$	17	133 30	80 ✓						
E. J. Dorsey	1	W $\frac{1}{2}$ of N W $\frac{1}{4}$	17	133 30	80 ✓						
Max Dakins	1	S $\frac{1}{2}$ of N E $\frac{1}{4}$	9	133 30	80 ✓						
Guy Smith	1	N $\frac{1}{2}$ of N $\frac{1}{2}$	18	133 29	146 ✓						
Guy Smith	1	S W $\frac{1}{4}$ N W $\frac{1}{4}$	17	133 29	30 ✓						
V. D. Anderson	1	S E $\frac{1}{4}$	7	133 29	150 ✓						
Arthur W. Brown	13	Lot 45	29	133 29	428 ✓						
" " "	13	Lot 1	29	133 29	215 ✓						
" " "	13	N. E. $\frac{1}{4}$ of S. E. $\frac{1}{4}$	29	133 29	40 ✓						
Franklin C. Loveland	13	N E $\frac{1}{4}$ of S E $\frac{1}{4}$	19	133 29	40 ✓						
Franklin C. Loveland	13	S. W. $\frac{1}{4}$ of S E $\frac{1}{4}$	19	133 29	40 ✓						
Franklin C. Loveland	13	S E $\frac{1}{4}$ of S E $\frac{1}{4}$	19	133 29	40 ✓						

INCREASE OR DECREASE in Value of Property Heretofore Assessed, by the Erection or Destruction of Buildings or Structures Thereon

Platted Property Assessed at 40 Per Cent of True and Full Value.
(Homesteads up to \$4,000 True and Full Value 25 Per Cent.)

Unplatted Property Assessed at 33 1/2 Per Cent of True and Full Value.
(Homesteads up to \$4,000 True and Full Value 20 Per Cent.)

INCREASE OR DECREASE in Value of Property Heretofore Assessed, by the Erection or Destruction of Buildings or Structures Thereon

Platted Property Assessed at 40 Per Cent of True and Full Value.
(Homesteads up to \$4,000 True and Full Value 25 Per Cent.)

Unplatted Property Assessed at 33 1/2 Per Cent of True and Full Value.
(Homesteads up to \$4,000 True and Full Value 20 Per Cent.)

FORM 3 - GALE & BATES COMPANY, MARSHFIELD

FORM 3 - GALE & BATES COMPANY, MARSHFIELD

NAMES OF PROPERTY OWNERS	DESCRIPTION	Sec. or Lot	Town or Block	Rng.	True and Full Value of Structures worth more than \$100 each Dollars	KIND OF STRUCTURES	Assessed Value of Additional Structures Dollars	Reduction of Assessed Value on Account of Loss occasioned by Fire, Flood or otherwise Dollars	NAMES OF PROPERTY OWNERS	DESCRIPTION	Sec. or Lot	Town or Block	Rng.	True and Full Value of Structures worth more than \$100 each Dollars	KIND OF STRUCTURES	Assessed Value of Additional Structures Dollars	Reduction of Assessed Value on Account of Loss occasioned by Fire, Flood or otherwise Dollars	
									Clayton A Land	Lot L of Land & Allen first add'n to Syhan Beach	Part of Lot 2 Sec 11	133	30	275	Cabins & Garage			✓
									Frank J. & Albert L. McLean	Syhan Beach	41	1	100	cabin			✓	
									Endre B. Anderson	Lot 1	30	133	30	150	cabin			✓
									Noel R. & Janogene Y. Loveland	Lot 9	30	133	29	200	Partly Finished House			✓
									Olaf Bjarnestad	Tract E of Lot 2	33	133	29	200	Partly Finished House			✓

continued over next page

Assessment of

Form 316 WILSON-BATH COMPANY, MINNEAPOLIS

NAME OF OWNER

1

2

3

4

5

6

7

8

Treasurer's Office, Cass County, Minnesota

RECEIVED this, the first Monday being the 5th day of January, A. D. 1948, of L. C. Peterson, Auditor of said County, Minnesota, the Tax List of all Taxable Real and Personal Property in the Town of Sylvan in said County for the year A. D. 1947 as specified above and amounting to 100 Dollars

Paula Jewell County Treasurer

JAN - 3 1948 704

Office of County Treasurer, Cass County, Minnesota

To L. C. Peterson, County Auditor:

Sir: I herewith return to you the Tax List for the Town of Sylvan

in said County for the year 1947, heretofore received from you. I certify that I have compared the same with the duplicate receipts in your office, and have written opposite the amount of each tax so receipted the words "First Quarter Paid", "Second Quarter Paid", "Third Quarter Paid" or "Paid in full" as the case may be, and the number of my receipt given in discharge of said tax, and each tract or lot of real property against which the taxes remain unpaid is delinquent for said year.

Yours respectfully, Paula Jewell County Treasurer

Auditor's Office, Cass County, Minnesota

I, L. C. Peterson, Auditor of said County, and State of Minnesota, do hereby certify that the following is a correct list of the Taxes levied on the Real and Personal Property in the Town of Sylvan for the year 1947.

WITNESS my hand and official seal, this 5th day of January, 1948.

(SEAL) L. C. Peterson County Auditor

Auditor's Office, Cass County, Minnesota

I hereby certify that on the first Monday in January 1948, I received of L. C. Peterson, County Treasurer, the Tax List of the Town of Sylvan in said County for the year 1947; that I have compared the said list with the Statements receipted for by said Treasurer, which are on file in my office, and that each tract or lot of real property therein against which the taxes, or any part thereof, remains unpaid are delinquent for said year.

(SEAL) L. C. Peterson County Auditor

Assessment Roll and Tax List of Real Property in the

Town of Sylvan

Cass County, Minnesota, for Taxes for the Year 1947.

Form 4 CD MILLER-OLIVER COMPANY, MINNEAPOLIS

IN WHOSE NAME ASSESSED TO WHOM TRANSFERRED

DESCRIPTION OF PROPERTY

TRUE AND FULL VALUATIONS

ASSESSED VALUATIONS

FINAL EQUALIZED VALUE

SOLD FOR TAXES

VALUATIONS BY SCHOOL DISTRICTS AS EQUALIZED BY DEPARTMENT OF TAXATION

Tax including State Homestead

State Tax on Non-Homestead

SPECIAL TAXES

TOTAL TAXES

PAID

WHEN PAID

Number of Receipt

March Settlement 1948

June Settlement 1948

Penalty

November Settlement 1948

Penalty

Collections to First Monday in January 1949

Penalty

Delinquent on First Monday in January 1949

Total Delinquent Tax and Penalty

REMARKS

Adolph + Ethel Staub

1 NE 1/4 of NE 1/4 Lot 4 7 13229 5474 13

2 NW 1/4 of NE 1/4 5 13229

3 SW 1/4 of NE 1/4

4 SE 1/4 of NE 1/4

5

6 NE 1/4 of NW 1/4

7 NW 1/4 of NW 1/4

8 SW 1/4 of NW 1/4

9 SE 1/4 of NW 1/4

10

11 NE 1/4 of SW 1/4

12 NW 1/4 of SW 1/4

13 SW 1/4 of SW 1/4

14 SE 1/4 of SW 1/4

15

16 NE 1/4 of SE 1/4

17 NW 1/4 of SE 1/4

18 SW 1/4 of SE 1/4

19 SE 1/4 of SE 1/4

20

5474

#274

4708

4708

1st Half Paid JUL 10 1948

10504

2344

2344 2589

#274

#13 4708

4708

Vertical text on the right edge of the page, including '133-28' and other markings.

Assessment Roll and Tax List of Real Property in the Town of Sylwan

IN WHOSE NAME ASSESSED	TO WHOM TRANSFERRED	DESCRIPTION OF PROPERTY				TRUE AND FULL VALUATIONS					ASSESSED VALUATIONS					FINAL EQUALIZED VALUE		
		Subdivision	Sec. or Lot	Town or Block	Rng.	Number of Acres of Land	LAND Exclusive of Structures and Improvements	BUILDINGS and Other Structures	MACHINERY Permanently Attached to Real Estate	TOTAL True and Full Value	RURAL		ALL OTHER		MACHINERY Permanently Attached to Real Estate		TOTAL ASSESSED VALUE	Total Assessed Value as Equalized by the Board of Review
											Acres	100th	Homestead Up to \$4,000 20%	Over \$4,000 and Non-Homestead 33 1/3%				
Minn. Power & Light Co.		1 NE 1/4 of NE 1/4	19133	27	40													
"		2 NW 1/4 of NE 1/4			40													
"		3 SW 1/4 of NE 1/4			40													
"		4 SE 1/4 of NE 1/4			40													
"		5																
"		6 NE 1/4 of NW 1/4			40													
"		7 NW 1/4 of NW 1/4 Lot 1			4214													
J. F. + Ellen G. Marlow		8 SW 1/4 of NW 1/4 " 2			4187													
Anderson + Ethel Hagg		9 SE 1/4 of NW 1/4 less 10 acs																
Minn. Power + Light Co.		10 10 acs of SE 1/4 of NW 1/4			10													
"		11 NE 1/4 of SW 1/4			40													
J. F. + Ellen G. Marlow		12 NW 1/4 of SW 1/4 Lot 3			4161													
Minn. Power + Light Co.		13 SW 1/4 of SW 1/4 " 4			3125													
"		14 SE 1/4 of SW 1/4			40													
Charles W. McKinney + Charles May McKinney		15																
Franklin C. + Shirley J. Loveland		16 NE 1/4 of SE 1/4			40													
Minn. Power + Light Co.		17 NW 1/4 of SE 1/4			40													
Franklin C. + Shirley J. Loveland		18 SW 1/4 of SE 1/4			40													
Charles W. McKinney		19 SE 1/4 of SE 1/4			40													
		20																

606 89

125 house added

250 house added

Cass County, Minnesota, for Taxes for the Year 1947.

SOLD FOR TAXES	VALUATIONS BY SCHOOL DISTRICTS AS EQUALIZED BY DEPARTMENT OF TAXATION						Tax including State Homestead	State Tax on Non-Homestead	SPECIAL TAXES	TOTAL TAXES	PAID	WHEN PAID	Number of Receipt	March Settlement 1946	June Settlement 1946	Penalty	November Settlement 1946	Penalty	Collections to First Monday in January 1949	Penalty	Delinquent on First Monday in January 1949	Total Delinquent Tax and Penalty	REMARKS
	District No.	District No.	District No.	District No.	District No.	District No.																	
	Rate	Rate	Rate	Rate	Rate	Rate																	
1	123						2478	50	2528	1	1st Half Paid JUL 21 1946 2nd Half Paid OCT 20 1946												
2	123						2478	50	2528	2	1st Half Paid JUL 21 1946 2nd Half Paid OCT 20 1946												
3		123					2114	50	2164	3	1st Half Paid JUL 21 1946 2nd Half Paid OCT 20 1946												
4		123					2114	50	2164	4	1st Half Paid JUL 21 1946 2nd Half Paid OCT 20 1946												
5										5													
6	123						2478	50	2528	6	1st Half Paid JUL 21 1946 2nd Half Paid OCT 20 1946												
7	129						2598	52	2650	7	1st Half Paid JUL 21 1946 2nd Half Paid OCT 20 1946												
8	280						1612		1612	8													1612 1773
9										9													
10	31						624	12	636	10	PAID IN FULL JUL 21 1946												
11		123					2114	50	2164	11	1st Half Paid JUL 21 1946 2nd Half Paid OCT 20 1946												
12		1455					946		946	12													
13		95					1632	38	1670	13	1st Half Paid JUL 21 1946 2nd Half Paid OCT 20 1946												
14		123					2114	50	2164	14	1st Half Paid JUL 21 1946 2nd Half Paid OCT 20 1946												
15										15													
16		264					1100		1100	16	PAID IN FULL FEB 4 - 1946												
17		123					2114	50	2164	17	1st Half Paid JUL 21 1946 2nd Half Paid OCT 20 1946												
18		2114					1958		1958	18	PAID IN FULL FEB 4 - 1946												
19		264					1100		1100	19	PAID IN FULL FEB 4 - 1946												
20										20													

H 70 297 #1 12268
 527 710 #13 17306
 697 1007-1416 29574

502
504

30076

Vill. of Sylwan
 North Sylwan
 Levee
 Sylwan Park
 Sylvania
 Sylwan Beach
 A. Allen's 1st
 Sylwan
 1-3-30

Assessment Roll and Tax List of Real Property in the

Town of Sylvan

Cass County, Minnesota, for Taxes for the Year 1947.

IN WHOSE NAME ASSESSED	TO WHOM TRANSFERRED	DESCRIPTION OF PROPERTY				No. School District	Indicate Improved Yes or No	Indicate Agricultural Yes or No	TRUE AND FULL VALUATIONS				ASSESSED VALUATIONS					Total Assessed Value as Equalized by the Board of Review	FINAL EQUALIZED VALUE		
		SUBDIVISION	Sec. or Lot	Town or Block	Kng.				Number of Acres of Land	LAND Exclusive of Structures and Improvements	BUILDINGS and Other Structures	MACHINERY Permanently Attached to Real Estate	TOTAL True and Full Value	RURAL		ALL OTHER				MACHINERY Permanently Attached to Real Estate	TOTAL ASSESSED VALUE
														Acres	100ths	Homestead Up to \$4,000 20%	Over \$4,000 and Non-Homestead 33 1/3%				
George J. + Georgia E. Schaefer		1	NE 1/4 of NE 1/4	28	13329	40	13														
"		2	NW 1/4 of NE 1/4			40															
Ole Peterson		3	SW 1/4 of NE 1/4			40															
George J. + Georgia E. Schaefer		4	SE 1/4 of NE 1/4			40															
Joseph + Frank Koskovich		5																			
		6	NE 1/4 of NW 1/4			40															
		7	NW 1/4 of NW 1/4			40															
		8	SW 1/4 of NW 1/4			40															
		9	SE 1/4 of NW 1/4			40															
		10																			
Ole Peterson		11	NE 1/4 of SW 1/4			40															
"		12	NW 1/4 of SW 1/4			40															
"		13	SW 1/4 of SW 1/4			40															
		14	SE 1/4 of SW 1/4			40															
		15																			
Richard + Georgia H. Johnson		16	8.5 acs of Lat 1 NE 1/4 of SE 1/4			8.50															
G.W. + Bessie Busian		17	5.8 acs of Lat 1 NW 1/4 of SE 1/4			5.80															
Victor + Mabel Viking		18	Part sec. of Lat 1 SW 1/4 of SE 1/4			3															
Richard A. + Evelyn C. Anderson		19	80' of N 476' of Lat 1, SE 1/4 of SE 1/4 E side of Lake			1															
		20																			

Abate #3444

SOLD FOR TAXES	VALUATIONS BY SCHOOL DISTRICTS AS EQUALIZED BY DEPARTMENT OF TAXATION						Tax including State Homestead	State Tax on Non-Homestead	SPECIAL TAXES	TOTAL TAXES	PAID	WHEN PAID	Number of Receipt	March Settlement 1948	June Settlement 1948	Penalty	November Settlement 1948	Penalty	Collections to First Monday in January 1949	Penalty	Delinquent on First Monday in January 1949	Total Delinquent Tax and Penalty	REMARKS	
	District No.	District No.	District No.	District No.	District No.	District No.																		
	Rate	Rate	Rate	Rate	Rate	Rate																		
1						92	15.80	38	16.18	1	PAID IN FULL	MAY 26 1948												
2						92	15.80	38	16.18	2	PAID IN FULL	MAY 26 1948	5886											
3						145	14.66	46	15.12	3	1st Half Paid	JUL 17 1948	10620									Abated 4719 518.54 Abated		
4						92	15.80	38	16.18	4	PAID IN FULL	MAY 26 1948	5886											
5										5														
6						178	30.58	72	31.30	6	PAID IN FULL	JUN 1 1948												
7						114	29.58	46	20.04	7	PAID IN FULL	JUN 1 1948												
8						114	19.58	46	20.04	8	PAID IN FULL	JUN 1 1948	7030											
9						114	19.58	46	20.04	9	PAID IN FULL	JUN 1 1948												
10										10														
11						138	17.54	20	17.74	11	1st Half Paid	JUL 17 1948											Abated 5628 616 6.54 Abated	
12						138	16.66	18	16.84	12	1st Half Paid	JUL 17 1948											Abated 5328 515 6.20 Abated	
13						138	11.66	14	11.80	13	1st Half Paid	JUL 17 1948											Abated 3718 408 4.38 Abated	
14						138	11.66	14	11.80	14	1st Half Paid	JUL 17 1948											Abated 3718 408 4.38 Abated	
15										15														
16						105	18.04	42	18.46	16	PAID IN FULL	JUN 22 1948	8536											
17						138	23.72	56	24.28	17	PAID IN FULL	JUN 21 1948	8772											
18						57	9.80	24	10.04	18	PAID IN FULL	MAY 26 1948	6102											
19										19														
20										20														

Continued on next page

IN WHOSE NAME ASSESSED	TO WHOM TRANSFERRED	DESCRIPTION OF PROPERTY				TRUE AND FULL VALUATIONS							ASSESSED VALUATIONS					FINAL EQUALIZED VALUE
		SUBDIVISION	Sec. or Lot	Town or Block	Rtg.	Number of Acres of Land	LAND Exclusive of Structures and Improvements	BUILDINGS and Other Structures	MACHINERY Permanently Attached to Real Estate	TOTAL True and Full Value	RURAL		ALL OTHER		MACHINERY Permanently Attached to Real Estate	TOTAL ASSESSED VALUE	Total Assessed Value as Equalized by the Board of Review	
											Acres	100ths	Homestead Up to \$4,000 20%	Over \$4,000 and Non-Homestead 33 1/3%				
<i>Maribel Deuge</i>		<i>375' Part of Lot 1</i>																
<i>Ole Peterson</i>		<i>7.100' of E. 1/2 of Lot 1</i>																
<i>G. W. McKisson</i>		<i>SW 1/4 of NE 1/4</i>	28	13329														
<i>Richard M. + Georgia Johnson</i>		<i>SE 1/4 of NE 1/4</i>																
<i>Julius Wilson</i>		<i>W. 200' of Lot 1</i>																
<i>Julian + Mildred Wing</i>		<i>1 acre of Lot 1</i>																
<i>G. B. + Lorraine Blackford</i>		<i>S. 100' of N 396' of Lot 1 on E. side</i>																
<i>J. H. + Lillian Halsapple</i>		<i>NW 1/4 of NW 1/4 of Hardy Lake</i>																
		<i>SE 1/4 of NW 1/4</i>																
		<i>NW 1/4 of SW 1/4</i>																
		<i>SW 1/4 of SW 1/4</i>																
		<i>SE 1/4 of SW 1/4</i>																
		<i>NE 1/4 of SE 1/4</i>																
		<i>NW 1/4 of SE 1/4</i>																
		<i>SW 1/4 of SE 1/4</i>																
		<i>SE 1/4 of SE 1/4</i>																

SOLD FOR TAXES	VALUATIONS BY SCHOOL DISTRICTS AS EQUALIZED BY DEPARTMENT OF TAXATION						Tax Including State Homestead	State Tax on Non-Homestead	SPECIAL TAXES	TOTAL TAXES	PAID	WHEN PAID	Number of Receipt	March Settlement 1948	June Settlement 1948	Penalty	November Settlement 1948	Penalty	Collections to First Monday in January 1949	Penalty	Delinquent on First Monday in January 1949	Total Delinquent Tax and Penalty	REMARKS
	District No.	District No.	District No.	District No.	District No.	District No.																	
	Rate	Rate	Rate	Rate	Rate	Rate																	
1																							
2																							
3																							
4																							
5																							
6																							
7																							
8																							
9																							
10																							
11																							
12																							
13																							
14																							
15																							
16																							
17																							
18																							
19																							
20																							

138-29

133-29

138-29

133-29

138-29

133-29

Assessment Roll and Tax List of REAL ESTATE in the

Lot 1, Sec. 33-133-29

Town of Sylva

Cass County, Minnesota, for Taxes for the Year 1947.

IN WHOSE NAME ASSESSED	TO WHOM TRANSFERRED	SUBDIVISION	DESCRIPTION OF PROPERTY
Carl + Sandra Hulstala			Lot 1, less tracts sold + less 1 NE 1/4 of NE 1/4 3.86 acs.
Joseph + Martha Kaeppl (Tract A)			1.48 acs of Lot 1 2 NW 1/4 of NE 1/4
" "	B		1.63 acs of Lot 1 3 SW 1/4 of NE 1/4
Edward + Susan Heikkonen	C		1.78 acs of Lot 1 4 SE 1/4 of NE 1/4
Edwood + Evangeline Johnson	D		1.92 acs of Lot 1 5 NE 1/4 of NE 1/4
John A + Breida Johnson	E		2.07 acs of Lot 1 6 NW 1/4 of NE 1/4
Merrill + Inez Koser	F		.8 acs of Lot 1 7 NW 1/4 of NW 1/4
Wm. H. + Mary Goodwater	G		1.70 acs of Lot 1 8 SW 1/4 of NW 1/4
Julius + Anna Johnson			2.77 acs. of Lot 1 9 SE 1/4 of NW 1/4
Joseph + Hannah Hill	H		
Sigurd + Myrna Linzie	I		2.21 acs. of Lot 1 10 NE 1/4 of SW 1/4
Wm. + Mary Goodwater	J		3 acs of Lot 1 11 NE 1/4 of SW 1/4
Hugo + Hilda Bursell	K		.90 acs of Lot 1 less 79 12 NW 1/4 of SW 1/4
Hardy Lake Camp Assn, Inc.	L		1.14 acs of Lot 1 13 SW 1/4 of SW 1/4
Hugo + Hilda Bursell			3.86 acs of Lot 1 14 SE 1/4 of SW 1/4
Edlina + Vernon E. Osterly	N		Part of tract K 79 1/2 x 100 x 65 15 Part of Lot 1 2 acs of Lot 1
Hilding J. + Eunice E. Ostrom	M		16 NE 1/4 of SE 1/4 .90 acs. of Lot 1
			17 NW 1/4 of SE 1/4
			18 SW 1/4 of SE 1/4
			19 SE 1/4 of SE 1/4
			20

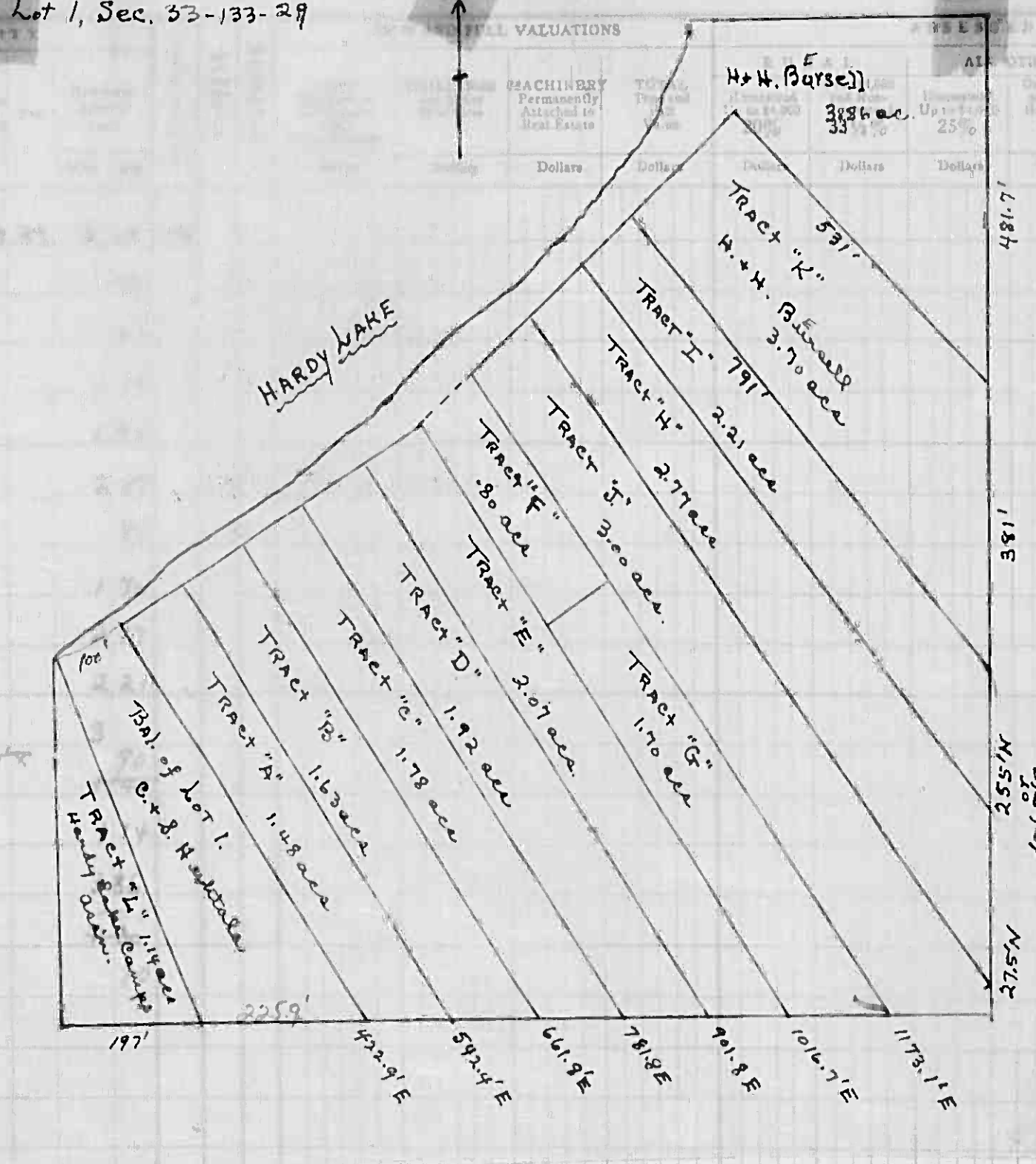

VALUATIONS			FINAL EQUALIZED VALUE
MACHINERY Permanently Attached to Real Estate 33 1/4%	TOTAL ASSESSED VALUE	Total Assessed Value as Equalized by the Board of Review	Dollars
			481.7
			188
			529.7
			255.4
			157.6

SOLD FOR TAXES	VALUATIONS BY SCHOOL DISTRICTS AS EQUALIZED BY DEPARTMENT OF TAXATION						Tax including State Homestead	State Tax on Non-Homestead	SPECIAL TAXES	TOTAL TAXES	PAID	WHEN PAID	Number of Receipt	March Settlement 1948	June Settlement 1948	Penalty	November Settlement 1948	Penalty	Collections to First Monday in January 1949	Penalty	Delinquent on First Monday in January 1949	Total Delinquent Tax and Penalty	REMARKS
	District No. Rate	District No. Rate	District No. Rate	District No. Rate	District No. Rate	District No. Rate																	
1						17	2.92	.06		2.98	PAID IN FULL JUN 9 1948	7217		298									
2						36	6.18	.14		6.32	PAID IN FULL JUN 9 1948	7211		847									
3						12	2.06	.04		2.10	PAID IN FULL JUN 9 1948	7212		686									
4						39	6.70	.16		6.86	PAID IN FULL JUN 9 1948	7212									264		
SOLD FOR TAXES						15	2.58	.06		2.64													
6						16	2.74	.06		2.80	PAID IN FULL JUN 9 1948	7213		280									
7						7	1.20	.02		1.22	PAID IN FULL JUN 22 1948	8524		122								210	
SOLD FOR TAXES						12	2.06	.04		2.10													
9						41	7.04	.16		7.20	PAID IN FULL JUN 7 1948	6922		720									
10						81	13.92	.32		14.24	PAID IN FULL JUN 15 1948	7725		1424								406	
SOLD FOR TAXES						23	3.96	.10		4.06													
12						12	2.06	.04		2.10	PAID IN FULL JUN 9 1948	7214		210								158	
SOLD FOR TAXES						9	1.54	.04		1.58													110
14						29	4.98	.12		5.10													
15						17	2.92	.06		2.98	PAID IN FULL JUN 22 1948	8538		298									
16																							
17																							
18																							
19																							
20																							
						366	#13 62.86	.142		64.28													

Continued on next page

Assessment Roll and Tax List of Real Property in the Town of Sylvan

IN WHOSE NAME ASSESSED	TO WHOM TRANSFERRED	SUBDIVISION	TRUE AND FULL VALUATIONS				ASSESSED VALUATIONS					FINAL EQUALIZED VALUE	
			LAND Exclusive of Structures and Improvements	BUILDINGS and Other Structures	MACHINERY Permanently Attached to Real Estate	TOTAL True and Full Value	RURAL		ALL OTHER		MACHINERY Permanently Attached to Real Estate		TOTAL ASSESSED VALUE
							Homestead Up to \$4,000 20%	Over \$4,000 and Non-Homestead 33 1/3%	Homestead Up to \$4,000 25%	Over \$4,000 and Non-Homestead 40%			
Clayton A. Land													
Frank & Alice M. Allen													
Armen S. Stahl													
Rollie Stewart Hayes + Ella Agnes Hayes													
James F. + Esther E. Hayes													
Richard W. + Inga M. Erickson + Victoria V. Clifton													
Frank Allen + Clayton Land													
"													
"													
Carl J. + Eva M. Martin													
Frank Allen + Clayton Land													

SOLD FOR TAXES	VALUATIONS BY SCHOOL DISTRICTS AS EQUALIZED BY DEPARTMENT OF TAXATION						Tax Including State Homestead	State Tax on Non-Homestead	SPECIAL TAXES	TOTAL TAXES	PAID	WHEN PAID	Number of Receipt	March Settlement 1948	June Settlement 1948	Penalty	November Settlement 1948	Penalty	Collections to First Monday in January 1949	Penalty	Delinquent on First Monday in January 1949	Total Delinquent Tax and Penalty	REMARKS	
	District No.	District No.	District No.	District No.	District No.	District No.																		
	Rate	Rate	Rate	Rate	Rate	Rate																		
	H 64						14.82				2nd Half Paid	OCT 21 1947	11999											
	107						14.76				1st Half Paid	JUL 17 1947	10621											10.38 Abated
	55						12.72				PAID IN FULL	JUN 17 1947	10627											
	14						3.24																	330 363
	7						1.62																	164 180
	7						1.62																	
	14						3.24																	
	60						13.88																	
	14						3.24																	
	15						3.48																	
	10						2.32																	
	8						1.86																	
	8						1.86																	
	10						2.32																	
	15						3.48																	
	10						2.32																	
	10						2.32																	
	10						2.32																	
	10						2.32																	
	10						2.32																	
	10						2.32																	
	10						2.32																	
	10						2.32																	
	10						2.32																	
	10						2.32																	
	10						2.32																	
	10						2.32																	
	10						2.32																	
	10						2.32																	
	10						2.32																	
	10						2.32																	
	10						2.32																	
	10						2.32																	
	10						2.32																	
	10						2.32																	
	10						2.32																	
	10						2.32																	
	10						2.32																	
	10						2.32																	
	10						2.32																	
	10						2.32																	
	10						2.32																	
	10						2.32																	
	10						2.32																	
	10						2.32																	
	10						2.32																	
	10						2.32																	
	10						2.32																	
	10						2.32																	
	10						2.32																	
	10						2.32																	
	10						2.32																	
	10						2.32																	
	10						2.32																	
	10						2.32																	
	10						2.32																	
	10						2.32																	
	10						2.32																	
	10						2.32																	
	10						2.32																	
	10						2.32																	
	10						2.32																	
	10						2.32																	
	10						2.32																	
	10						2.32																	
	10						2.32																	
	10						2.32																	
	10						2.32																	
	10						2.32																	
	10						2.32																	
	10						2.32																	
	10						2.32																	
	10						2.32																	
	10						2.32																	
	10																							

Assessment Roll and Tax List of Real Property in the Town of Sylvan

IN WHOSE NAME ASSESSED	TO WHOM TRANSFERRED	DESCRIPTION OF PROPERTY				TRUE AND FULL VALUATIONS										FINAL EQUALIZED VALUE				
		Subdivision	Sec. or Lot	Town or Block	Rng.	Number of Acres of Land	No. Sylvan District	Indicate Homestead Yes or No	Indicate Agricultural Yes or No	RURAL					ALL OTHER					
										LAND Exclusive of Structures and Improvements	BUILDINGS and Other Structures	MACHINERY Permanently Attached to Real Estate	TOTAL True and Full Value	Homestead Up to \$4,000 20%	Over \$4,000 and Non-Homestead 33 1/4%		Homestead Up to \$1,000 25%	Over \$4,000 and Non-Homestead 40%	MACHINERY Permanently Attached to Real Estate 33 1/4%	TOTAL ASSESSED VALUE
									Dollars	Dollars	Dollars	Dollars	Dollars	Dollars	Dollars	Dollars	Dollars			
		Sylvan Shady Shores																		
D. G. + Carrie Gladders			21	1		1														
Elmer E. Erickson			22																	
"			23																	
"			24																	
"			25																	
"			26																	
"			1	2																
"			2																	
"			3																	
"			4																	
Delia Bailey			5																	
Arthur Lampman			6																	
Elmer E. Erickson			7																	
"			8																	
"			9																	
"			10																	
Clyde + Edna Woods		Ernest + Ethel Shriver	11																	
"		"	12																	
"		Contra to J. B. Nelson	13																	
"			14																	

SOLD FOR TAXES	VALUATIONS BY SCHOOL DISTRICTS AS DETERMINED BY DEPARTMENT OF TAXATION						Tax Including State Homestead	State Tax on Non-Homestead	SPECIAL TAXES	TOTAL TAXES	PAID	WHEN PAID	Number of Receipt	March Settlement 1948	June Settlement 1948	Penalty	November Settlement 1948	Penalty	Collections to First Monday in January 1949	Penalty	Delinquent on First Monday in January 1949	Total Delinquent Tax and Penalty	REMARKS	
	District No.	District No.	District No.	District No.	District No.	District No.																		
	Rate	Rate	Rate	Rate	Rate	Rate																		
1																								
SOLD FOR TAXES																								
SOLD FOR TAXES																								
SOLD FOR TAXES																								

VIII. of Sylvan
 North Sylvan Lake
 Carlson's Sylvan Park
 Sylvan Beach
 Allen's lot
 Add'n to Sylvan Beach
 Shady Shores

cont make for 1948 tax return

118 y 130
 118 y 130

PAID IN FULL FEB 11 1948 1322 896
 PAID IN FULL AUG 25 1948 11230 896 22

205
 na#1 4744 86 4830
 4744 84

Assessment Roll and Tax List of Real Property in the _____ of _____

Form 274 C. MINN. STATE DEPARTMENT OF REVENUE

IN WHOSE NAME ASSESSED

TO WHOM TRANSFERRED

DESCRIPTION OF PROPERTY

TRUE AND FULL VALUATIONS

ASSESSED VALUATIONS

FINAL EQUALIZED VALUE

Land & Allen

Land & Allen's 2nd Addn. to Sylvan Beach (Part of Sec. 2 & 3 Sec. 11-133-30)

Sec. Lot	Town or Block	Rdg.	Number of Acres of Land	No. School District	Indicate Home-Stead Yes or No	Indicate Apts. Attached Yes or No
1	1			1		
2	2					
3	3					
4	4					
5	5					
6	6					
7	7					
8	8					
9	9					
10	10					
11	11					
12	12					
13	13					
14	14					
15	15					
16	16					
17	17					
18	18					
19	19					
20	20					

LAND Exclusive of Structures and Improvements	BUILDINGS and Other Structures	MACHINERY Permanently Attached to Real Estate	TOTAL True and Full Value	R U R A L		ALL OTHER		MACHINERY Permanently Attached to Real Estate 33 1/4 %	TOTAL ASSESSED VALUE	Total Assessed Value as Equalized by the Board of Review
				Homestead Up to \$4,000 20%	Over \$4,000 and Non-Homestead 33 1/4 %	Homestead Up to \$4,000 25%	Over \$4,000 and Non-Homestead 40%			
Dollars	Dollars	Dollars	Dollars	Dollars	Dollars	Dollars	Dollars	Dollars	Dollars	Dollars

SOLD FOR TAXES	VALUATIONS BY SCHOOL DISTRICTS AS EQUALIZED BY DEPARTMENT OF TAXATION						Tax Including State Homestead	State Tax on Non-Homestead	SPECIAL TAXES	TOTAL TAXES	PAID	WHEN PAID	Number of Receipt	March Settlement 1948	June Settlement 1948	Penalty	November Settlement 1948	Penalty	Collections to First Monday in January 1949	Penalty	Delinquent on First Monday in January 1949	Total Delinquent Tax and Penalty	REMARKS
	District No. Rate	District No. Rate	District No. Rate	District No. Rate	District No. Rate	District No. Rate																	
	Dollars	Dollars	Dollars	Dollars	Dollars	Dollars	\$ cts.	\$ cts.	\$ cts.	\$ cts.	Month Day Year		\$ cts.	\$ cts.	\$ cts.	\$ cts.	\$ cts.	\$ cts.	\$ cts.	\$ cts.	\$ cts.		

Tax included on line 3 Page 32

Tax on line 8 Page 32

1
2
3
4
5
6
7
8
9
10
11
12
13
14
15
16
17
18
19
20

1
2
3
4
5
6
7
8
9
10
11
12
13
14
15
16
17
18
19
20

133-30
Shady Shores Land & Allen's 1st Add'n to Sylvan Beach
Gardner's North Sylvan Lake
Sylvan Park
Sylvan Beach

