

ASSESSMENT & TAX LIST - 1960
Slater

To _____, County, Minn., Assessor of the _____ of _____.

DIRECTIONS TO ASSESSOR

OFFICE OF COUNTY AUDITOR, 1960.

The real and personal property assessment books for _____ of _____ far as the same have come to my knowledge from any source, and you are directed to assess all property subject to taxation, so return thereof as required by the laws of the State of Minnesota prescribing the duties of the assessor. A form of the return to be signed by you is appended in this book.

Section Numbers refer to the Listing of Personal Property in Minnesota Statutes

EXTRACTS FROM LAWS RELATING TO THE LISTING OF PERSONAL PROPERTY

SECTION 272.01. PROPERTY SUBJECT TO TAXATION.

All real and personal property in this state, and all personal property of persons residing therein, is taxable, except such as is by law exempt from taxation.

SECTION 272.02. WHEN LISTED AND ASSESSED.

1. Personal property shall be listed and assessed annually with reference to its value on May 1, and if acquired on that day, shall be listed by or for the persons acquiring it.

2. Personal property shall be listed in the manner following:

- 1. Every person of full age and sound mind, being a resident of this state, shall list the real and personal property in the county, town, or district where he resides, and in the name of his principal, agent, or other person, invested, loaned, or otherwise acquired, where the farm is situated.
2. The property of a minor, child or insane person shall be listed by his guardian, or by the person having such property in charge, by the trustee of the estate of a deceased person, or by the executor or administrator of the estate of a deceased person.
3. The property of a corporation whose assets are in the hands of a receiver, by such receiver.
4. The property of a body politic or corporate, by the proper agent thereof.
5. The property of a firm or company, by a partner or agent thereof.
6. The property of manufacturing and other in the hands of an agent, by such agent in the name of his principal, as merchantable goods, in the county, town, or district where the same are located.
7. The property of a body politic or corporate, by a partner or agent thereof.
8. The property of manufacturing and other in the hands of an agent, by such agent in the name of his principal, as merchantable goods, in the county, town, or district where the same are located.
9. The property of a firm or company, by a partner or agent thereof.
10. The property of manufacturing and other in the hands of an agent, by such agent in the name of his principal, as merchantable goods, in the county, town, or district where the same are located.

Sec. 272.30. Farm Property of non-resident. When the owner of real estate in this state has a farm situated in another county, town, or district, he shall list the real and personal property in the county, town, or district where the farm is situated.

Sec. 272.31. Certain personal property; where listed. All household goods and furniture, including clocks, musical instruments, sewing machines, and other personal property, shall be listed in the county, town, or district where the same are located.

Sec. 272.32. Elevators, etc., on railroad. All elevators and warehouses, and other structures thereon, situated upon the land of any railroad company, shall be listed and assessed exclusively controlled by such company, shall be listed and assessed in the county, town, or district in which such property is located.

Sec. 272.33. Gas and Water Companies. The personal property of gas and water companies, shall be listed and assessed in the county, town, or district where the same are located.

Sec. 272.34. Electric Light and Power Companies. To be assessed as provided in Section 272.40 and 273.41: shall be listed with and assessed in the county, town, or district where the same are located.

Sec. 272.35. Gas and Water Companies. The personal property of gas and water companies, shall be listed and assessed in the county, town, or district where the same are located.

Sec. 272.36. Electric Light and Power Companies. To be assessed as provided in Section 272.40 and 273.41: shall be listed with and assessed in the county, town, or district where the same are located.

Sec. 272.37. Gas and Water Companies. The personal property of gas and water companies, shall be listed and assessed in the county, town, or district where the same are located.

Sec. 272.38. Electric Light and Power Companies. To be assessed as provided in Section 272.40 and 273.41: shall be listed with and assessed in the county, town, or district where the same are located.

any property consigned to him from any other place for the sole purpose of being stored or forwarded, if he has no interest in such property, shall not be listed.

Sec. 272.34. Manufactures. Every manufacturer required to list his property shall state also the value of all articles purchased, received, or sold in any process of manufacturing, including rectifying or refilling, or in any process of manufacturing, including rectifying or refilling, of any kind shall list the value of all real estate, machinery, tools, and implements used or being used in the manufacturing process, except such fixtures as have been considered real property.

Sec. 272.44. Estates of decedents. The personal property of the estate of a decedent, shall be listed and assessed at the place of listing at the time of his death.

Sec. 272.45. Guardianship. The personal property of a ward under guardianship shall be listed and assessed at the place of listing of the ward.

Sec. 272.46. Assignees and receivers. Personal property in the hands of an assignee or receiver shall be listed and assessed at the place of listing before his appointment.

Sec. 272.47. Property moved between May and July. The owner of personal property shall list the same in the county, town, or district in which it is located on May 1, and July 1, and shall be assessed in either of these counties, towns, or districts.

Sec. 272.48. Failure to obtain list. In case of failure to obtain a list of personal property, the assessor shall assess the same on the basis of the amount of value of such property, and assess the same as he may deem proper.

Sec. 272.50. Assessor may enter dwellings, etc. Any officer authorized by law to make a return of personal property may enter any dwelling, building, or structure, and view the same and the property therein.

Sec. 272.51. False statement regarding taxes. Every person who, in making a return of personal property, or in giving information for the purpose of making a return of personal property, or in any other matter which he knows to be false, shall be guilty of a gross misdemeanor.

Sec. 272.52. Classification of property-subdivision 1. How classified. Personal property shall be classified as follows: Class 1, iron and steel; Class 2, iron and steel; Class 3, iron and steel; Class 4, iron and steel; Class 5, iron and steel; Class 6, iron and steel; Class 7, iron and steel; Class 8, iron and steel; Class 9, iron and steel; Class 10, iron and steel; Class 11, iron and steel; Class 12, iron and steel; Class 13, iron and steel; Class 14, iron and steel; Class 15, iron and steel; Class 16, iron and steel; Class 17, iron and steel; Class 18, iron and steel; Class 19, iron and steel; Class 20, iron and steel; Class 21, iron and steel; Class 22, iron and steel; Class 23, iron and steel; Class 24, iron and steel; Class 25, iron and steel; Class 26, iron and steel; Class 27, iron and steel; Class 28, iron and steel; Class 29, iron and steel; Class 30, iron and steel; Class 31, iron and steel; Class 32, iron and steel; Class 33, iron and steel; Class 34, iron and steel; Class 35, iron and steel; Class 36, iron and steel; Class 37, iron and steel; Class 38, iron and steel; Class 39, iron and steel; Class 40, iron and steel; Class 41, iron and steel; Class 42, iron and steel; Class 43, iron and steel; Class 44, iron and steel; Class 45, iron and steel; Class 46, iron and steel; Class 47, iron and steel; Class 48, iron and steel; Class 49, iron and steel; Class 50, iron and steel; Class 51, iron and steel; Class 52, iron and steel; Class 53, iron and steel; Class 54, iron and steel; Class 55, iron and steel; Class 56, iron and steel; Class 57, iron and steel; Class 58, iron and steel; Class 59, iron and steel; Class 60, iron and steel; Class 61, iron and steel; Class 62, iron and steel; Class 63, iron and steel; Class 64, iron and steel; Class 65, iron and steel; Class 66, iron and steel; Class 67, iron and steel; Class 68, iron and steel; Class 69, iron and steel; Class 70, iron and steel; Class 71, iron and steel; Class 72, iron and steel; Class 73, iron and steel; Class 74, iron and steel; Class 75, iron and steel; Class 76, iron and steel; Class 77, iron and steel; Class 78, iron and steel; Class 79, iron and steel; Class 80, iron and steel; Class 81, iron and steel; Class 82, iron and steel; Class 83, iron and steel; Class 84, iron and steel; Class 85, iron and steel; Class 86, iron and steel; Class 87, iron and steel; Class 88, iron and steel; Class 89, iron and steel; Class 90, iron and steel; Class 91, iron and steel; Class 92, iron and steel; Class 93, iron and steel; Class 94, iron and steel; Class 95, iron and steel; Class 96, iron and steel; Class 97, iron and steel; Class 98, iron and steel; Class 99, iron and steel; Class 100, iron and steel.

Sec. 272.53. Classification of property-subdivision 2. All agricultural products, except as provided in subdivision 1, shall be classified as follows: Class 1, agricultural products; Class 2, agricultural products; Class 3, agricultural products; Class 4, agricultural products; Class 5, agricultural products; Class 6, agricultural products; Class 7, agricultural products; Class 8, agricultural products; Class 9, agricultural products; Class 10, agricultural products; Class 11, agricultural products; Class 12, agricultural products; Class 13, agricultural products; Class 14, agricultural products; Class 15, agricultural products; Class 16, agricultural products; Class 17, agricultural products; Class 18, agricultural products; Class 19, agricultural products; Class 20, agricultural products; Class 21, agricultural products; Class 22, agricultural products; Class 23, agricultural products; Class 24, agricultural products; Class 25, agricultural products; Class 26, agricultural products; Class 27, agricultural products; Class 28, agricultural products; Class 29, agricultural products; Class 30, agricultural products; Class 31, agricultural products; Class 32, agricultural products; Class 33, agricultural products; Class 34, agricultural products; Class 35, agricultural products; Class 36, agricultural products; Class 37, agricultural products; Class 38, agricultural products; Class 39, agricultural products; Class 40, agricultural products; Class 41, agricultural products; Class 42, agricultural products; Class 43, agricultural products; Class 44, agricultural products; Class 45, agricultural products; Class 46, agricultural products; Class 47, agricultural products; Class 48, agricultural products; Class 49, agricultural products; Class 50, agricultural products; Class 51, agricultural products; Class 52, agricultural products; Class 53, agricultural products; Class 54, agricultural products; Class 55, agricultural products; Class 56, agricultural products; Class 57, agricultural products; Class 58, agricultural products; Class 59, agricultural products; Class 60, agricultural products; Class 61, agricultural products; Class 62, agricultural products; Class 63, agricultural products; Class 64, agricultural products; Class 65, agricultural products; Class 66, agricultural products; Class 67, agricultural products; Class 68, agricultural products; Class 69, agricultural products; Class 70, agricultural products; Class 71, agricultural products; Class 72, agricultural products; Class 73, agricultural products; Class 74, agricultural products; Class 75, agricultural products; Class 76, agricultural products; Class 77, agricultural products; Class 78, agricultural products; Class 79, agricultural products; Class 80, agricultural products; Class 81, agricultural products; Class 82, agricultural products; Class 83, agricultural products; Class 84, agricultural products; Class 85, agricultural products; Class 86, agricultural products; Class 87, agricultural products; Class 88, agricultural products; Class 89, agricultural products; Class 90, agricultural products; Class 91, agricultural products; Class 92, agricultural products; Class 93, agricultural products; Class 94, agricultural products; Class 95, agricultural products; Class 96, agricultural products; Class 97, agricultural products; Class 98, agricultural products; Class 99, agricultural products; Class 100, agricultural products.

Sec. 272.54. Classification of property-subdivision 3. All household goods and furniture, including clocks, musical instruments, sewing machines, and other personal property, shall be listed and assessed in the county, town, or district where the same are located.

Sec. 272.55. Classification of property-subdivision 4. All household goods and furniture, including clocks, musical instruments, sewing machines, and other personal property, shall be listed and assessed in the county, town, or district where the same are located.

Sec. 272.56. Classification of property-subdivision 5. All household goods and furniture, including clocks, musical instruments, sewing machines, and other personal property, shall be listed and assessed in the county, town, or district where the same are located.

Sec. 272.57. Classification of property-subdivision 6. All household goods and furniture, including clocks, musical instruments, sewing machines, and other personal property, shall be listed and assessed in the county, town, or district where the same are located.

Sec. 272.58. Classification of property-subdivision 7. All household goods and furniture, including clocks, musical instruments, sewing machines, and other personal property, shall be listed and assessed in the county, town, or district where the same are located.

Sec. 272.59. Classification of property-subdivision 8. All household goods and furniture, including clocks, musical instruments, sewing machines, and other personal property, shall be listed and assessed in the county, town, or district where the same are located.

Sec. 272.60. Classification of property-subdivision 9. All household goods and furniture, including clocks, musical instruments, sewing machines, and other personal property, shall be listed and assessed in the county, town, or district where the same are located.

Sec. 272.61. Classification of property-subdivision 10. All household goods and furniture, including clocks, musical instruments, sewing machines, and other personal property, shall be listed and assessed in the county, town, or district where the same are located.

Sec. 272.62. Classification of property-subdivision 11. All household goods and furniture, including clocks, musical instruments, sewing machines, and other personal property, shall be listed and assessed in the county, town, or district where the same are located.

Sec. 272.63. Classification of property-subdivision 12. All household goods and furniture, including clocks, musical instruments, sewing machines, and other personal property, shall be listed and assessed in the county, town, or district where the same are located.

Sec. 272.64. Classification of property-subdivision 13. All household goods and furniture, including clocks, musical instruments, sewing machines, and other personal property, shall be listed and assessed in the county, town, or district where the same are located.

Sec. 272.65. Classification of property-subdivision 14. All household goods and furniture, including clocks, musical instruments, sewing machines, and other personal property, shall be listed and assessed in the county, town, or district where the same are located.

Sec. 272.66. Classification of property-subdivision 15. All household goods and furniture, including clocks, musical instruments, sewing machines, and other personal property, shall be listed and assessed in the county, town, or district where the same are located.

Sec. 272.67. Classification of property-subdivision 16. All household goods and furniture, including clocks, musical instruments, sewing machines, and other personal property, shall be listed and assessed in the county, town, or district where the same are located.

The forms in this book are prescribed for the 1960 assessment by JOSEPH M. ROBERTSON, Commissioner of Taxation

INDEX TO SECTIONS

SECTION PAGE

| | |
|--------|--|
| Sec. 1 | |
| " 2 | |
| " 3 | |
| " 4 | |
| " 5 | |
| " 6 | |
| " 7 | |
| " 8 | |
| " 9 | |
| " 10 | |
| " 11 | |
| " 12 | |
| " 13 | |
| " 14 | |
| " 15 | |
| " 16 | |
| " 17 | |
| " 18 | |
| " 19 | |
| " 20 | |
| " 21 | |
| " 22 | |
| " 23 | |
| " 24 | |
| " 25 | |
| " 26 | |
| " 27 | |
| " 28 | |
| " 29 | |
| " 30 | |
| " 31 | |
| " 32 | |
| " 33 | |
| " 34 | |
| " 35 | |
| " 36 | |

For Convenience of Auditor in Showing Boundaries of School Districts

Township No. 142 Range No. 26 Mer. P. M.

| | | | | | | |
|--|----|----|----|----|----|----|
| | | | | | | |
| | 1 | 2 | 3 | 4 | 5 | 6 |
| | | | | | | |
| | 7 | 8 | 9 | 10 | 11 | 12 |
| | | | | | | |
| | 13 | 14 | 15 | 16 | 17 | 18 |
| | | | | | | |
| | 19 | 20 | 21 | 22 | 23 | 24 |
| | | | | | | |
| | 25 | 26 | 27 | 28 | 29 | 30 |
| | | | | | | |
| | 31 | 32 | 33 | 34 | 35 | 36 |
| | | | | | | |

School District #118

Returns Showing Grain Received in or Handled by Elevators, Warehouses and Mills in the _____ of _____ in the County of _____ for the Year Ending May 1, 1960.

MILLER-DAVIS CO., MINNEAPOLIS

| NAMES OF OWNERS | ADDRESS | Bushels of Wheat | Bushels of Soy Beans | Bushels of Flax | Total No. of Bushels of Wheat, Soy Beans and Flax | ★ Tax of 1/2 Mill per Bushel | | Bushels of Corn | Bushels of Barley | Bushels of Rye | Bushels of Oats | Bushels of Buckwheat | Bushels of all Other Grains | Total No. Bushels of Corn, Barley, Rye, Oats, Buckwheat and all Other Grains | ★ Tax of 1/2 Mill Per Bushel | | ★ Total Tax | | REMARKS | |
|-----------------|---------|------------------|----------------------|-----------------|---------------------------------------------------|------------------------------|------|-----------------|-------------------|----------------|-----------------|----------------------|-----------------------------|------------------------------------------------------------------------------|------------------------------|------|-------------|------|---------|--|
| | | | | | | Dollars | Cts. | | | | | | | | Dollars | Cts. | Dollars | Cts. | | |
| | | | | | | | | | | | | | | | | | | | | |
| | | | | | | | | | | | | | | | | | | | | |
| | | | | | | | | | | | | | | | | | | | | |
| | | | | | | | | | | | | | | | | | | | | |
| | | | | | | | | | | | | | | | | | | | | |
| | | | | | | | | | | | | | | | | | | | | |
| | | | | | | | | | | | | | | | | | | | | |
| | | | | | | | | | | | | | | | | | | | | |
| | | | | | | | | | | | | | | | | | | | | |
| | | | | | | | | | | | | | | | | | | | | |
| | | | | | | | | | | | | | | | | | | | | |
| | | | | | | | | | | | | | | | | | | | | |
| | | | | | | | | | | | | | | | | | | | | |
| | | | | | | | | | | | | | | | | | | | | |
| | | | | | | | | | | | | | | | | | | | | |
| | | | | | | | | | | | | | | | | | | | | |
| | | | | | | | | | | | | | | | | | | | | |
| | | | | | | | | | | | | | | | | | | | | |
| | | | | | | | | | | | | | | | | | | | | |
| | | | | | | | | | | | | | | | | | | | | |

Note ★ Assessors will not fill these Columns

Part of Lakeside Park Real Estate Personal

SUMMARY OF TAX COLLECTION

| | | | |
|---------------|-----------|-------------|-------------|
| Original Levy | - - - - - | \$ 6,111.04 | |
| Additions | - - - - - | \$ _____ | |
| | | | \$ _____ |
| Abatements | - - - - - | \$ _____ | |
| | | | \$ 6,111.04 |

COLLECTIONS

| | | | |
|---------------------|-----------|-------------|-------------|
| March Settlement | - - - - - | \$ 982.65 | |
| June Settlement | - - - - - | \$ 2,821.14 | |
| November Settlement | - - - - - | \$ 1,357.54 | |
| January Settlement | - - - - - | \$ 104.54 | \$ 5,265.87 |
| | | | \$ _____ |
| Over Collected | - - - - - | \$ _____ | |
| Under Collected | - - - - - | \$ _____ | |
| Delinquent | - - - - - | \$ 845.17 | \$ 845.17 |
| Total | - - - - - | \$ 6,111.04 | |

Red Estate

Plat of Lakeside Park

Personal

TABULAR SCHEDULE OF VALUATIONS,

LEVIED IN THE Town OF Slater

RATES AND TAXES

COUNTY OF CASS, STATE OF MINNESOTA

285.75
7.01
292.76
310.75
7.01
317.76

| School District No. | VALUATION BY SCHOOL DISTRICTS | | | | RATE OF COUNTY TAXES | | | | | | | | | | RATE OF TOWN TAXES | | | | | | | | | | RATE OF SCHOOL TAXES | | | TAXES LEVIED | | | | | | | | | | | | | | | | | | | |
|--------------------------|-------------------------------|------------------------|-------------------|------------------------------------------------------|-------------------------|------|----------|---------|----------------|-------|------------|--------------------------|-------|----------------------------|--------------------|------------|------|------------------------|-------|---------|------------|------------|---------|----------------|---------------------------------------|-------|---------------------------------------|-------------------------|----------------------------------------------------|---------|------------|-------|--------|-----------------|------|--------------------|-------|-------|---------|-------|-------|-------|-------|-------|-------|--------|--------|
| | Agricultural Lands | Non-Agricultural Lands | Personal Property | Total Value of all Property except Money and Credits | Total Rate of State Tax | Rev. | R. & B. | Welfare | Bonds and Int. | PERA | Civil Def. | Total Rate of County Tax | Rev. | R. & B. | Drag Tax | State Loan | Btd. | Total Rate of Town Tax | Local | Special | State Loan | Deficiency | Tuition | Transportation | C.O. Pera | Btd. | Total Rate of Sch'l Tax | Total Rate of all Taxes | LOCAL 1 MILL AND SPECIAL SCHOOL TAXES BY DISTRICTS | | | | | ALL OTHER TAXES | | | | | | | | | | | | | |
| | | | | | | | | | | | | | | | | | | | | | | | | | | | | | Local 1 Mill | Special | State Loan | Def. | C.O. | PERA | Btd. | Total School Taxes | FUNDS | Rate | Amounts | | | | | | | | |
| 118 | 12,512 | 3853 a na 2164 | 2120 | 20,649 | 11.684 | 33.3 | 20.58.04 | 5.63 | .23 | 12.17 | 4.97.27 | 4.16 | 53.33 | 1 Mill | 25.663 | 39.31 | 5.12 | 5.31 | 22.51 | 103.88 | 285.75 | 365.80 | 97.01 | 575.18 | 74.91 | 77.70 | 329.37 | 1519.97 | 8070 | 12071 | 68761 | 41298 | 119847 | 11625 | 475 | 10118 | 15012 | 84991 | 110121 | 66665 | 13690 | 81171 | 10572 | 10965 | 46481 | 229544 | 611104 |
| | | | | N.H. 7.01 13.85 | | | | | | | | | | P.P. including state rate: | | | | | | | | | | a na | | | Co. Muse R & B Bldg Agriculture | | | | | | | | | | | | | | | | | | | | |
| Assessed Value Homestead | Rural 6110 | All Other | Personal Property | Total 6110 | | | | | | | | | | | | | | | | | | | | | Co. Muse R & B Bldg Agriculture | | | | | | | | | | | | | | | | | | | | | | |
| Non-Homestead Total | 10,255 | | 4284 | 14,539 | | | | | | | | | | | | | | | | | | | | | | | | | | | | | | | | | | | | | | | | | | | |
| | 16,365 | | 4284 | 20,649 | | | | | | | | | | | | | | | | | | | | | | | | | | | | | | | | | | | | | | | | | | | |
| | | | | C.2 3012 Other 1272 | | | | | | | | | | | | | | | | | | | | | | | | | | | | | | | | | | | | | | | | | | | |

Total Number of Acres 3815.24
State of Minnesota, }
 COUNTY OF CASS } ss.
 I, D. L. Peterson, Auditor of said County and State aforesaid, do hereby certify that the foregoing is true and correct Schedule, showing the valuation of all the taxable property, in the Town of Slater, in said County, the several rates of Taxation and Totals of the several Tax Funds levied thereon for the year A. D. 1960.
 Witness my hand and official seal, this 13th day of January, A. D. 1960.
D. L. Peterson County Auditor.
By Helen Bilbrey Deputy

Total Taxes Real Estate 4844.50
 Pers. Prop. 1266.54
 Total 6111.04

SEAL

COLLECTIONS OF TAXES OF 1960

Town

OF *Shuter*

CASS COUNTY, MINNESOTA

| FUNDS | MARCH SETTLEMENT 1961 | JUNE SETTLEMENT 1961 | NOV. SETTLEMENT 1961 | Amount Collected from Nov. 1961 to First Monday in Jan. 1962 | REDUCTIONS | Total Reductions and Collected | BALANCE UNCOLLECTED | ADDITIONS | Total Uncollected to First Monday in January, 1962 |
|---------------------------------------|--------------------------|-------------------------|-------------------------|--------------------------------------------------------------------|------------|--------------------------------------|------------------------|-----------|----------------------------------------------------------|
| State-Non-Homestead, | 681 | 4439 | 1858 | 42 | | | | | |
| State-Homestead, | 811 | 6207 | 3307 | 239 | | | | | |
| County Revenue, | 11082 | 31716 | 15224 | 1162 | | | | | |
| County Road and Bridge, | 6656 | 19049 | 9143 | 698 | | | | | |
| County Welfare, | 19814 | 55280 | 26534 | 2026 | | | | | |
| County Bond and Interest, <i>PERA</i> | 1874 | 5361 | 2574 | 197 | | | | | |
| <i>Civil Def.</i> | 77 | 219 | 105 | 88 | | | | | |
| <i>Co. Nurse</i> | 666 | 1905 | 914 | 70 | | | | | |
| <i>R. & B. Bldg.</i> | 666 | 1905 | 914 | 70 | | | | | |
| Town Revenue, | 1631 | 4667 | 2241 | 171 | | | | | |
| Town Road and Bridge, | 2419 | 6925 | 3324 | 254 | | | | | |
| Town Drag, | | | | | | | | | |
| Town State Loan, | | | | | | | | | |
| <i>B. & Int.</i> | 13697 | 39202 | 18817 | 1437 | | | | | |
| School Local 1 Mill, | | | | | | | | | |
| School Special, | 12276 | 29535 | 14509 | 1310 | | | | | |
| School State Loan, | 2206 | 6315 | 3031 | 231 | | | | | |
| Deficiency | 13079 | 37441 | 17971 | 1373 | | | | | |
| Tuition | | | | | | | | | |
| Transportation | | | | | | | | | |
| <i>E. O.</i> | 1704 | 4876 | 2340 | 179 | | | | | |
| <i>B. & Int.</i> | 7493 | 21439 | 10291 | 785 | | | | | |
| <i>PERA</i> | 1768 | 5057 | 2428 | 185 | | | | | |
| <i>Agree. Casin.</i> | 165 | 476 | 229 | 17 | | | | | |
| | 98265 | 282114 | 135754 | 10454 | | | | | |

| | LOCAL 1 MILL | SPECIAL | STATE LOAN | <i>Ref.</i> | <i>E. O.</i> | <i>B. & Int.</i> | <i>PERA</i> | TOTALS |
|---------------------|--------------|---------|------------|-------------|--------------|----------------------|-------------|--------|
| School District No. | | | | | | | | |
| <i>118-a</i> | | 4361 | 1157 | 6857 | 894 | 3929 | 928 | 18126 |
| <i>118-na</i> | | 7915 | 1049 | 6222 | 310 | 3564 | 870 | 20400 |
| Totals | | 12276 | 2206 | 13079 | 1704 | 7493 | 1768 | 38526 |
| School District No. | | | | | | | | |
| <i>118-a</i> | | 18088 | 4797 | 28441 | 3704 | 16286 | 3841 | 75157 |
| <i>118-na</i> | | 11447 | 1518 | 9000 | 1172 | 5153 | 1216 | 29506 |
| Totals | | 29535 | 6315 | 37441 | 4876 | 21439 | 5057 | 104663 |
| School District No. | | | | | | | | |
| <i>118a</i> | | 6159 | 817 | 4842 | 630 | 2773 | 655 | 15876 |
| <i>118na</i> | | 8350 | 2214 | 13129 | 1710 | 7518 | 1773 | 34674 |
| Totals | | 14509 | 3031 | 17971 | 2340 | 10291 | 2428 | 50570 |
| School District No. | | | | | | | | |
| <i>118a</i> | | 435 | 115 | 685 | 89 | 392 | 92 | 1808 |
| <i>118na</i> | | 875 | 116 | 688 | 90 | 393 | 93 | 2255 |
| Totals | | 1310 | 231 | 1373 | 179 | 785 | 185 | 4063 |
| School District No. | | | | | | | | |
| Totals | | | | | | | | |
| School District No. | | | | | | | | |
| Totals | | | | | | | | |

Red State

Plat of -Arvids Park

Personal

Assessment Roll and Tax List of Real Property in the Town of Slater, Cass County, Minnesota, for Taxes for the Year 1960.

Cass County, Minnesota, for Taxes for the Year 1960.

Table with columns: IN WHOSE NAME ASSESSED, DESCRIPTION OF PROPERTY, TRUE AND FULL VALUATIONS, ASSESSED VALUATIONS, VALUATIONS BY SCHOOL DISTRICTS AS EQUALIZED BY DEPARTMENT OF TAXATION, TAXES, PAID, WHEN PAID, Number of Receipt, March Settlement 1961, June Settlement 1961, November Settlement 1961, Penalty, Collections to First Monday in January 1962, Delinquent on First Monday in January 1962, Total Delinquent Tax and Penalty, REMARKS.

Real Estate

Plat of Lakeside Park

PERSONAL

Assessment Roll and Tax List of Real Property in the Town of Slater, Cass County, Minnesota, for Taxes for the Year 1960.

Cass County, Minnesota, for Taxes for the Year 1960.

Table with columns: IN WHOSE NAME ASSESSED, DESCRIPTION OF PROPERTY, TRUE AND FULL VALUATIONS, ASSESSED VALUATIONS, VALUATIONS BY SCHOOL DISTRICTS AS EQUALIZED BY DEPARTMENT OF TAXATION, TAXES, PAID, WHEN PAID, Number of Receipt, March Settlement 1961, June Settlement 1961, Penalty, November Settlement 1961, Penalty, Collections to First Monday in January 1962, Penalty, Delinquent on First Monday in January 1962, Total Delinquent Tax and Penalty, REMARKS.

Real Estate

Plat of Lakeside Park

PERSONAL

Assessment Roll and Tax List of Real Property in the Town of Slater of Slater

Cass County, Minnesota, for Taxes for the Year 1960.

Table with columns for Description of Property, True and Full Valuations, Assessed Valuations, Valuations by School Districts, and Tax/Paid information. Includes handwritten entries for property owners like 'U.S. of America' and 'H.P. + Clara Slater'.

Assessment Roll and Tax List of Real Property in the Town of Slater

Form SCD MILLER-DAVIS CO., MINNEAPOLIS

* Indicate Type of Property: R-Residential, C-Commercial, I-Industrial, U-Utility, F-Farm, L-Lakeshore, T-Timber, M-Mineral

Table with columns: IN WHOSE NAME ASSESSED, DESCRIPTION OF PROPERTY, TRUE AND FULL VALUATIONS, ASSESSED VALUATIONS, and FINAL EQUALIZED VALUE. Includes entries for Gladys S. Moody, Edward Fredericks & Rep Donald Maddox, and John S. + Wilona M. Daniels.

Cass County, Minnesota, for Taxes for the Year 1960.

Table with columns: VALUATIONS BY SCHOOL DISTRICTS AS EQUALIZED BY DEPARTMENT OF TAXATION, TAXES, PAID, WHEN PAID, and REMARKS. Includes handwritten notes like '2nd HALF PAID OCT 3 1961' and 'PAID IN FULL MAY 29 1961'.

Assessment Roll and Tax List of Real Property in the Town of Slater, Cass County, Minnesota, for Taxes for the Year 1960.

Cass County, Minnesota, for Taxes for the Year 1960.

Form SCD MILLER-DAVIS CO., MINNEAPOLIS

Main table with columns: IN WHOSE NAME ASSESSED, DESCRIPTION OF PROPERTY, TRUE AND FULL VALUATIONS, ASSESSED VALUATIONS, VALUATIONS BY SCHOOL DISTRICTS AS EQUALIZED BY DEPARTMENT OF TAXATION, TAXES, PAID, WHEN PAID, Number of Receipt, March Settlement, June Settlement, November Settlement, Penalty, Collections to First Monday in January, Delinquent on First Monday in January, Total Delinquent Tax and Penalty, REMARKS.

(Continued on next page)

Plat of Lakeside Park

PERSONAL

Assessment Roll and Tax List of Real Property in the Town of Slater

* Indicate Type of Property: R-Residential, C-Commercial, I-Industrial, U-Utility, F-Farm, L-Lakeshore, T-Timber, M-Mineral

Cass County, Minnesota, for Taxes for the Year 1960.

FORM 50-D MILLER-DAVIS CO., MINNEAPOLIS

Table with columns for IN WHOSE NAME ASSESSED, DESCRIPTION OF PROPERTY, TRUE AND FULL VALUATIONS, ASSESSED VALUATIONS, VALUATIONS BY SCHOOL DISTRICTS AS EQUALIZED BY DEPARTMENT OF TAXATION, TAXES, PAID, WHEN PAID, Number of Receipt, March Settlement, June Settlement, November Settlement, Collections to First Monday in January, Delinquent on First Monday in January, Total Delinquent Tax and Penalty, and REMARKS.

Real Estate

Plat of Lakeside Park

PERSONAL

Assessment Roll and Tax List of Real Property in the town of Slater of State of Minnesota

Form SCD MILLER-DAVIS CO., MINNEAPOLIS

* Indicate Type of Property: R-Residential, C-Commercial, I-Industrial, U-Utility, F-Farm, L-Lakeshore, T-Timber, M-Mineral

Table with columns: IN WHOSE NAME ASSESSED, DESCRIPTION OF PROPERTY, TRUE AND FULL VALUATIONS, ASSESSED VALUATIONS, and FINAL EQUALIZED VALUE. Includes rows for U.S. of America and State of Minnesota with various land descriptions and handwritten notes.

Cass County, Minnesota, for Taxes for the Year 1960.

Table with columns: VALUATIONS BY SCHOOL DISTRICTS AS EQUALIZED BY DEPARTMENT OF TAXATION, TAXES, PAID, WHEN PAID, and REMARKS. Includes rows for SOLD FOR TAXES and a grid for tax payments.

Real Estate

Plat of Lakeside Park

Personal

Assessment Roll and Tax List of Real Property in the Town of Slater, Cass County, Minnesota, for Taxes for the Year 1960.

Cass County, Minnesota, for Taxes for the Year 1960.

Form 5CD MILLER-DAVIS CO., MINNEAPOLIS

Table with columns: IN WHOSE NAME ASSESSED, DESCRIPTION OF PROPERTY, TRUE AND FULL VALUATIONS, ASSESSED VALUATIONS, and FINAL EQUALIZED VALUE. Includes handwritten entries for Pierre E. Weyer and various land parcels.

Table with columns: VALUATIONS BY SCHOOL DISTRICTS AS EQUALIZED BY DEPARTMENT OF TAXATION, Tax including State Homestead, State Tax on Non-Homestead, SPECIAL TAXES, TOTAL TAXES, PAID, WHEN PAID, Number of Receipt, March Settlement 1961, June Settlement 1961, Penalty, November Settlement 1961, Penalty, Collections to First Monday in January 1962, Penalty, Delinquent on First Monday in January 1962, Total Delinquent Tax and Penalty, REMARKS. Includes handwritten entries for Pierre E. Weyer and tax amounts.

Real Estate

Plat of Atwasie Park

PERSONAL

Assessment Roll and Tax List of Real Property in the Town of Slater

Form SCD MILLER-DAVIS CO., MINNEAPOLIS

* Indicate Type of Property: R-Residential, C-Commercial, I-Industrial, U-Utility, F-Farm, L-Lakeshore, T-Timber, M-Mineral

Cass County, Minnesota, for Taxes for the Year 1960.

| IN WHOSE NAME ASSESSED | DESCRIPTION OF PROPERTY | | | | | TRUE AND FULL VALUATIONS | | | | | | | | | | FINAL EQUALIZED VALUE | REMARKS | | |
|---------------------------|-------------------------|-------------|---------------|-------|-----------------------------------------|-----------------------------------------------|--------------------------------|-----------------------------------------------|---------------------------|-------|--|--|-----------|--|--|-----------------------|---------|----------------------|----------------------------------------------------------|
| | SUBDIVISION | Sec. or Lot | Town or Block | Range | Number of Acres of Land Acres 100ths | LAND Exclusive of Structures and Improvements | BUILDINGS and Other Structures | MACHINERY Permanently Attached to Real Estate | TOTAL True and Full Value | RURAL | | | ALL OTHER | | | | | TOTAL ASSESSED VALUE | Total Assessed Value as Equalized by the Board of Review |
| John H. & Chloe D. Karner | N E 1/4 of N E 1/4 | 22 | 142 | 26 | 40 | 201 | 504 420 | | 705 621 | | | | | | | 235 207 | 235 | 207 | 207 |
| U. S. of America | N W 1/4 of N E 1/4 | | | | 40 | 201 | | | 201 | | | | | | | 67 | | | 67 |
| U. S. of America | S W 1/4 of N E 1/4 | | | | | | | | | | | | | | | | | | |
| U. S. of America | S E 1/4 of N E 1/4 | | | | | | | | | | | | | | | | | | |
| U. S. of America | N E 1/4 of N W 1/4 | | | | | | | | | | | | | | | | | | |
| U. S. of America | N W 1/4 of N W 1/4 | | | | | | | | | | | | | | | | | | |
| U. S. of America | S W 1/4 of N W 1/4 | | | | | | | | | | | | | | | | | | |
| U. S. of America | S E 1/4 of N W 1/4 | | | | | | | | | | | | | | | | | | |
| U. S. of America | N E 1/4 of S W 1/4 | | | | | | | | | | | | | | | | | | |
| U. S. of America | N W 1/4 of S W 1/4 | | | | | | | | | | | | | | | | | | |
| U. S. of America | S W 1/4 of S W 1/4 | | | | | | | | | | | | | | | | | | |
| U. S. of America | S E 1/4 of S W 1/4 | | | | | | | | | | | | | | | | | | |
| U. S. of America | N E 1/4 of S E 1/4 | | | | | | | | | | | | | | | | | | |
| U. S. of America | N W 1/4 of S E 1/4 | | | | | | | | | | | | | | | | | | |
| U. S. of America | S W 1/4 of S E 1/4 | | | | | | | | | | | | | | | | | | |
| U. S. of America | S E 1/4 of S E 1/4 | | | | | | | | | | | | | | | | | | |
| | | | | | | 402 | 504 420 | | 906 822 | | | | | | | 302 274 | 302 | 274 | 274 |

| SOLD FOR TAXES | VALUATIONS BY SCHOOL DISTRICTS AS EQUALIZED BY DEPARTMENT OF TAXATION | | | | | | Tax including State Homestead | State Tax on Non-Homestead | SPECIAL TAXES | SPECIAL TAXES | TOTAL TAXES | PAID | WHEN PAID | Number of Receipt | March Settlement 1961 | June Settlement 1961 | Penalty | November Settlement 1961 | Penalty | Collections to First Monday in January 1962 | Penalty | Delinquent on First Monday in January 1962 | Total Delinquent Tax and Penalty | REMARKS |
|----------------|-----------------------------------------------------------------------|------|--------------|------|--------------|------|-------------------------------|----------------------------|---------------|---------------|-------------|------|-----------|-------------------|-----------------------|----------------------|---------|--------------------------|---------|---------------------------------------------|---------|--------------------------------------------|----------------------------------|---------|
| | District No. | Rate | District No. | Rate | District No. | Rate | | | | | | | | | | | | | | | | | | |
| 285.75 | 113 | | | | | | 7.01 | | | | | | | | | | | | | | | | | |
| 235 | | | | | | | | 6716 | 164 | | 6880 | | | | | | | | | | | | | 16056 |
| 67 | | | | | | | | 1914 | 46 | | 1960 | | | | | | | | | | | | | |

Plat of Lakeside Park Personal

Assessment Roll and Tax List of Real Property in the Town of Slater

* Indicate Type of Property: R-Residential, C-Commercial, I-Industrial, U-Utility, F-Farm, L-Lakeshore, T-Timber, M-Mineral

Cass County, Minnesota, for Taxes for the Year 1960.

Table with columns for property description, valuations, taxes, and payment status. Includes entries for John J. & Delila B. Swing, Anna & Chas M. Anderson, Frank D. Burgess, et al, John H. & Chloa D. Karner, Paul Rayman, and Joseph E. Swanson, Estate.

IN WHOSE NAME ASSESSED

- Geo. Backstrom
- Andrew + Ruth Olson
- Hester H. + Adeline F. Pohl
- Mahlon P. + Opal Swentkopske
- Edward + Lillian E. Ralph
- David + Amanda Bushaw
- Edolph B. Fauth
- Carl W. + Agnes Paul
- Harold S. + Leah C. Fauth
- Robert + Hilda M. + Martin P. Pohl
- Norman B. + Mildred J. Erickson
- Augusta M. Saly + Gertrude Louise Lacey
- George E. Paul, et al
- Ralph M. + Mildred M. Miller
- Elmer J. + Zella Sparty
- " " "
- Fred H. + Beatrice Green
- " " "
- " " "

lots 5 lev. 34-142-26

LOT 4

1/4 of SE 1/4

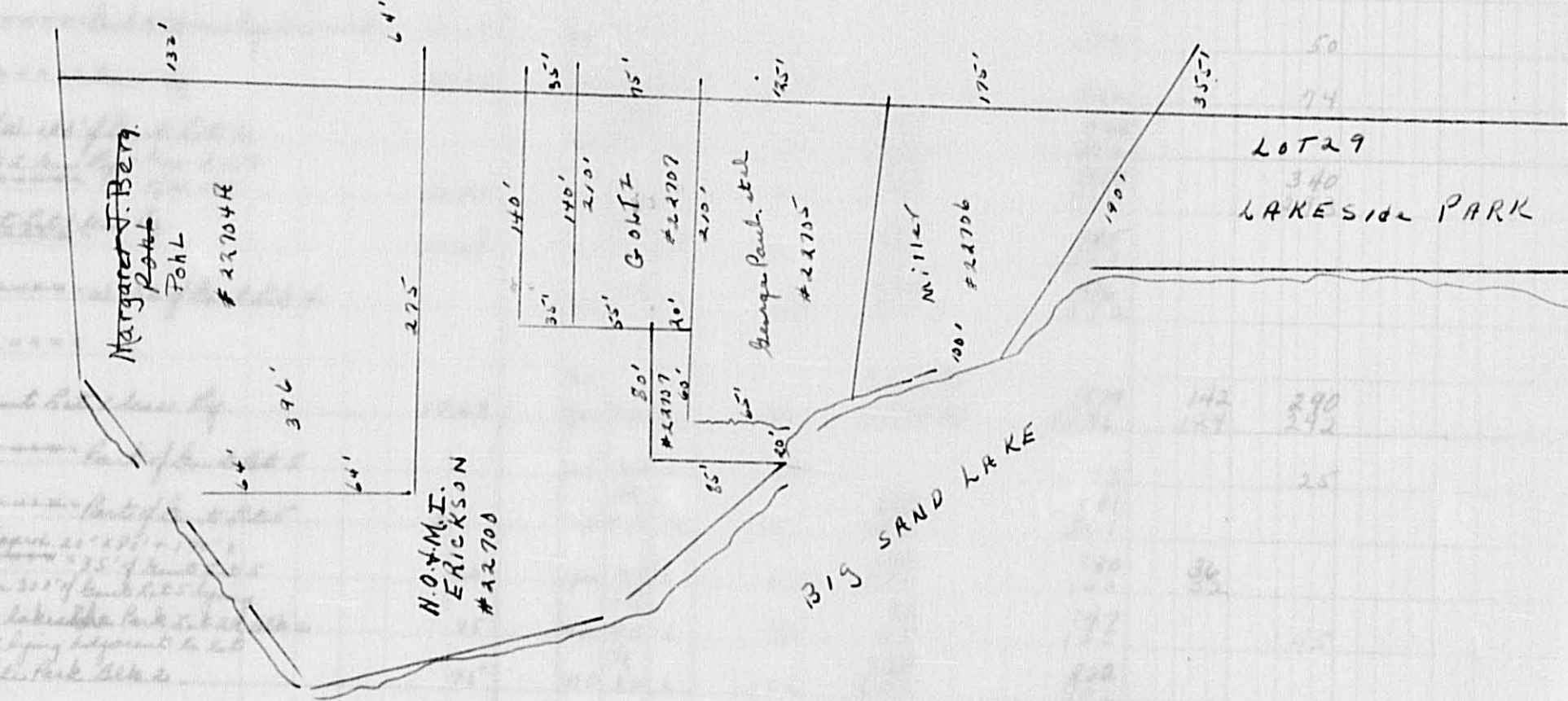

| | | | | | | | | | |
|----|------------------|----|-----|-----|---|-----|-----|----|--|
| 10 | | | | | | | | | |
| 11 | | | | | | | | | |
| 12 | | | | | | | | | |
| 13 | | | | | | | | | |
| 14 | | | | | | | | | |
| 15 | | | | | | | | | |
| 16 | | | | | | | | | |
| 17 | | | | | | | | | |
| 18 | SW 1/4 of SE 1/4 | 40 | Yes | Yes | F | 200 | 200 | 40 | |
| 19 | SE 1/4 of SE 1/4 | 40 | Yes | Yes | T | 200 | 200 | 40 | |
| 20 | | | | | | | | | |

375.10 5190 8005 320 1199
 2815 4325 7140 292 1067

| VALUATIONS | | | | |
|-----------------------------------------------|----------------------------------|----------------------|----------------------------------------------------------|-----------------------|
| MACHINERY Permanently Attached to Real Estate | Seasonal and Recreational Cabins | TOTAL ASSESSED VALUE | Total Assessed Value as Equalized by the Board of Review | FINAL EQUALIZED VALUE |
| Dollars | Dollars | Dollars | Dollars | Dollars |

| | | | | | | | | | | | | | | | | | | | | | | | | | | | | |
|--------|----|--------|-----|----|----|-----|-----|-----|-----|-----|-----|-----|-----|-----|-----|-----|-----|----|----|-----|-----|-----|-----|----|----|----|----|--|
| 62 | 58 | 117 | 108 | 58 | 74 | 154 | 134 | 340 | 273 | 128 | 117 | 139 | 124 | 432 | 366 | 194 | 167 | 49 | 45 | 274 | 234 | 223 | 177 | 80 | 40 | 40 | 40 | |
| 285.75 | | 310.75 | | | | | | | | | | | | | | | | | | | | | | | | | | |

Lakeshore, T-Timber, M-Mineral

Cass County, Minnesota, for Taxes for the Year 1960.

| SOLD FOR TAXES | VALUATIONS BY SCHOOL DISTRICTS AS EQUALIZED BY DEPARTMENT OF TAXATION | | | | | | Tax including State Homestead | State Tax on Non-Homestead | SPECIAL TAXES | SPECIAL TAXES | TOTAL TAXES | PAID | WHEN PAID | Number of Receipt | March Settlement 1961 | June Settlement 1961 | Penalty | November Settlement 1961 | Penalty | Collections to First Monday in January 1962 | Penalty | Delinquent on First Monday in January 1962 | Total Delinquent Tax and Penalty | REMARKS | | | | |
|----------------|-----------------------------------------------------------------------|------------------|------------------|------------------|------------------|------------------|-------------------------------|----------------------------|---------------|---------------|-------------|--------------------------|-----------|-------------------|-----------------------|----------------------|---------|--------------------------|---------|---------------------------------------------|---------|--------------------------------------------|----------------------------------|---------|--|--|--|--|
| | District No. 118 | District No. 113 | District No. 112 | District No. 111 | District No. 110 | District No. 109 | | | | | | | | | | | | | | | | | | | | | | |
| | | | | | | | | | | | | | | | | | | | | | | | | | | | | |
| | H 62 | | | | | | 1772 | | | 1772 | 1 | PAID IN FULL MAR 28 1961 | 3545 | | 1772 | | | | | | | | | | | | | |
| | | | | | | | | | | | 2 | | | | | | | | | | | | | | | | | |
| | | | | | | | | | | | 3 | | | | | | | | | | | | | | | | | |
| | | | | | | | | | | | 4 | | | | | | | | | | | | | | | | | |
| | | | | | | | | | | | 5 | | | | | | | | | | | | | | | | | |
| | | | | | | | | | | | 6 | | | | | | | | | | | | | | | | | |
| | | | | | | | | | | | 7 | | | | | | | | | | | | | | | | | |
| | | | | | | | | | | | 8 | | | | | | | | | | | | | | | | | |
| | | | | | | | | | | | 9 | | | | | | | | | | | | | | | | | |
| | | | | | | | | | | | 10 | | | | | | | | | | | | | | | | | |
| | | | | | | | | | | | 11 | | | | | | | | | | | | | | | | | |
| | | | | | | | | | | | 12 | | | | | | | | | | | | | | | | | |
| | | | | | | | | | | | 13 | | | | | | | | | | | | | | | | | |
| | | | | | | | | | | | 14 | | | | | | | | | | | | | | | | | |
| | | | | | | | | | | | 15 | | | | | | | | | | | | | | | | | |
| | | | | | | | | | | | 16 | | | | | | | | | | | | | | | | | |
| | | | | | | | | | | | 17 | | | | | | | | | | | | | | | | | |
| | | | | | | | | | | | 18 | | | | | | | | | | | | | | | | | |
| | | | | | | | | | | | 19 | | | | | | | | | | | | | | | | | |
| | | | | | | | | | | | 20 | | | | | | | | | | | | | | | | | |

42694 1500 74118
 29924
 72618

Plat of Lakeside Park

Personal

Assessment Roll and Tax List of Real Property in the Town of Slater, Cass County, Minnesota, for Taxes for the Year 1960.

Cass County, Minnesota, for Taxes for the Year 1960.

Plat of Lakeside Park

Form 50 MILLER-DAVIS CO., MINNEAPOLIS

* Indicate Type of Property: R-Residential, C-Commercial, I-Industrial, U-Utility, F-Farm, L-Lakeshore, T-Timber, M-Mineral

Table with columns: IN WHOSE NAME ASSESSED, SUBDIVISION (Lakeside Park), DESCRIPTION OF PROPERTY, TRUE AND FULL VALUATIONS, ASSESSED VALUATIONS, and FINAL EQUALIZED VALUE.

Table with columns: VALUATIONS BY SCHOOL DISTRICTS AS EQUALIZED BY DEPARTMENT OF TAXATION, TAXES, PAID, WHEN PAID, and REMARKS.

Assessment Roll and Tax List of Real Property in the Town of Slater

* Indicate Type of Property: R-Residential, C-Commercial, I-Industrial, U-Utility, F-Farm, L-Lakeshore, T-Timber, M-Mineral

Cass County, Minnesota, for Taxes for the Year 1960.

Flat of Lakeside Park

Form 50 MILLER-DAVIS CO., MINNEAPOLIS

Table with columns: IN WHOSE NAME ASSESSED, SUBDIVISION, Sec. or Lot, Town or Block, Rng., Number of Acres of Land, Acreage, No. School District, Indicate Homestead, Agricultural or Sens., Indicate Type of Property, TRUE AND FULL VALUATIONS (LAND, BUILDINGS, MACHINERY, TOTAL), ASSESSED VALUATIONS (RURAL, ALL OTHER, MACHINERY, Seasonal and Recreational Cabins, TOTAL ASSESSED VALUE, Total Assessed Value as Equalized by the Board of Review, FINAL EQUALIZED VALUE), VALUATIONS BY SCHOOL DISTRICTS AS EQUALIZED BY DEPARTMENT OF TAXATION, Tax including State Homestead, State Tax on Non-Homestead, SPECIAL TAXES, TOTAL TAXES, PAID, WHEN PAID, Number of Receipt, March Settlement 1961, June Settlement 1961, Penalty, November Settlement 1961, Collections to First Monday in January 1962, Delinquent on First Monday in January 1962, Total Delinquent Tax and Penalty, REMARKS

Lakeside Park
Aug. B. Erickson
August B. Erickson
Loren C. & Carol A. Bauer

1 181
2 24
3 61
4 20
5 10
6 186
7 6650
8 372
9 372
10 372

556 1609 2164 256
1890 222
296 552
4256 - 256
8460
7952 206
16618
16618

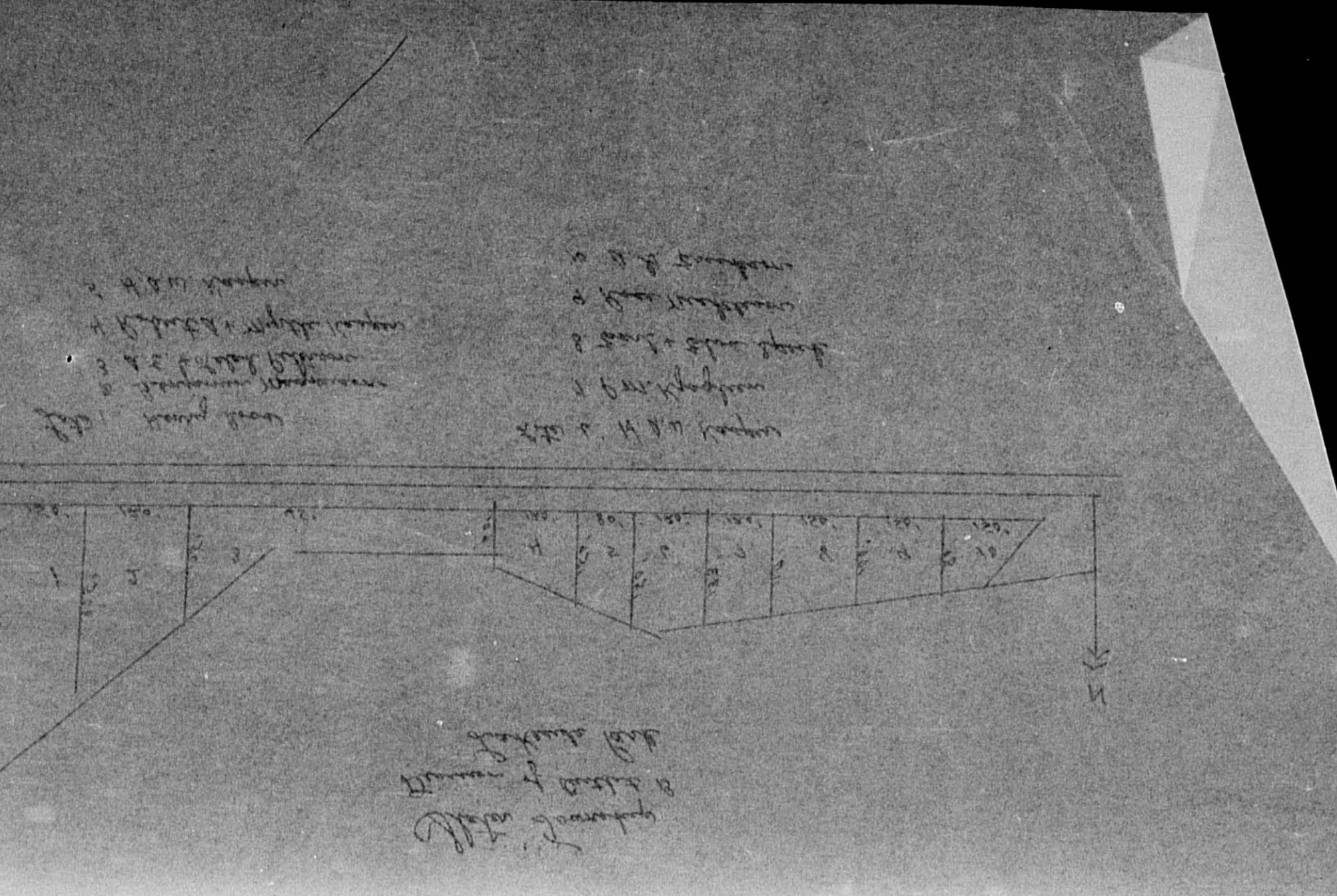

Assessmen

Form 50 MILLER-DAVIS CO., MINNEAPOLIS

DESCRIPTION OF PROPERTY

TRUE AND FULL VALUATIONS

ASSESSED VALUATIONS

| IN WHOSE NAME ASSESSED | SUBDIVISION | Sec. of Lot | Town or Block | Range | Number of Acres of Land | No. School District | Indi. or Homestead | Agri. or Seasonal | Indi. or Non-Residential | TRUE AND FULL VALUATIONS | | | | ASSESSED VALUATIONS | | | | | | Total Assessed Value as Equalized by the Board of Review | FINAL EQUALIZED VALUE |
|-------------------------------|-----------------------|-------------|---------------|-------|-------------------------|---------------------|--------------------|-------------------|--------------------------|-----------------------------------------------|--------------------------------|---------------------------------------------------|---------------------------|---------------------|-----|-----------|-----|--|-----------|----------------------------------------------------------|-----------------------|
| | | | | | | | | | | LAND Exclusive of Structures and Improvements | BUILDINGS and Other Structures | MACHINERY and Permanently Attached to Real Estate | TOTAL True and Full Value | RURAL | | ALL OTHER | | | MACHINERY | | |
| Telbert H. + Maxine S. Bridge | Outlots A | | | | 1.37 | 118 | no | no | no | 1370 | 630 | 756 | 1986 | 246 | 252 | 498 | 499 | | | | |
| Henry P. Boos | Tract #1 of Outlots B | | | | 2.7 | 118 | no | no | L | 27 | | | 27 | | | 9 | 9 | | | | |
| Benjamin Magnuson | " 2 " B | | | | 2.4 | 118 | SR | | L | 24 | | | 24 | | | 8 | 8 | | | | |
| A. E. + Lelek Peterson | " 3 " B | | | | 3.0 | 118 | SR | | L | 300 | 360 | 390 | 390 | | | 130 | 130 | | | | |
| Robert A. + Myrtle Kasper | " 4 " B | | | | 2.0 | 118 | no | no | L | 20 | | | 20 | 4 | | 110 | 110 | | | | |
| H. G. W. Kasper | " 5 " B | | | | 2.0 | 118 | no | no | L | 20 | | | 20 | 4 | | | 4 | | | | |
| " " | " 6 " B | | | | 2.0 | 118 | no | no | L | 20 | | | 20 | 4 | | | 4 | | | | |
| P. M. Kpaglien | " 7 " B | | | | 2.1 | 118 | SR | | L | 21 | | | 21 | | | 7 | 7 | | | | |
| Earl J. + Elsa S. Speck | " 8 " B | | | | 2.0 | 118 | no | no | L | 20 | | | 20 | 4 | | | 4 | | | | |
| Rose Micklason | " 9 " B | | | | 2.1 | 118 | SR | | L | 21 | | | 21 | | | 7 | 7 | | | | |
| L. B. Erickson | " 10 " B | | | | 2.1 | 118 | SR | | L | 21 | | | 21 | | | 7 | 7 | | | | |

374 2196
 1840 1830
 2590 262
 2208 226
 219

of T-Timber, M-Mineral

Cass County, Minnesota, for Taxes for the Year 1960.

| SOLD FOR TAXES | VALUATIONS BY SCHOOL DISTRICTS AS EQUALIZED BY DEPARTMENT OF TAXATION | | | | | | State Tax on Non-Homestead | SPECIAL TAXES | SPECIAL TAXES | TOTAL TAXES | PAID | WHEN PAID | Number of Receipt | March Settlement 1961 | June Settlement 1961 | Penalty | November Settlement 1961 | Penalty | Collections to First Monday in January 1962 | Penalty | Delinquent on First Monday in January 1962 | Total Delinquent Tax and Penalty | REMARKS |
|----------------|-----------------------------------------------------------------------|------|--------------|------|--------------|------|----------------------------|---------------|---------------|-------------|---------------------------|-----------|-------------------|-----------------------|----------------------|---------|--------------------------|---------|---------------------------------------------|---------|--------------------------------------------|----------------------------------|---------|
| | District No. | Rate | District No. | Rate | District No. | Rate | | | | | | | | | | | | | | | | | |
| | 118 | 1.0 | 118 | 1.0 | 118 | 1.0 | 1.0 | | | | | | | | | | | | | | | | |
| | | 1565 | | 176 | | 1565 | | | | | 2nd HALF PAID SEP 25 1961 | 1553 | | | 78 26 | | | | | | 9993 | | |
| | | 280 | | 06 | | 286 | | | | | 1st HALF PAID MAY 31 1961 | 12819 | | | 2 86 | | | | | | 9984 | | |
| | | 228 | | 06 | | 234 | | | | | PAID IN FULL MAY 3 1961 | 12099 | | | 2 34 | | | | | | 9960 | | |
| | | 3714 | | 92 | | 3806 | | | | | PAID IN FULL MAY 15 1961 | 12448 | | | 38 06 | | | | | | 9971 | | |
| | | 124 | | | | 124 | | | | | PAID IN FULL MAY 3 1961 | 12825 | | | 1 24 | | | | | | 9978 | | |
| | | 124 | | | | 124 | | | | | PAID IN FULL MAY 15 1961 | 12449 | | | 1 24 | | | | | | 9963 | | |
| | | 200 | | 04 | | 204 | | | | | PAID IN FULL MAY 15 1961 | 12834 | | | 2 04 | | | | | | 16875 | | |
| | | 124 | | | | 124 | | | | | 2nd HALF PAID SEP 25 1961 | 15504 | | | 62 | | | | | | 2 04 | | |
| | | 200 | | 04 | | 204 | | | | | 1st HALF PAID MAY 31 1961 | 12837 | | | 2 04 | | | | | | 9965 | | |
| | | 200 | | 04 | | 204 | | | | | PAID IN FULL MAY 31 1961 | 12824 | | | 2 04 | | | | | | 9967 | | |

159 4262 262 4542
 189 261 420 12450
 523 682 292 21086

