

Assessment & Tax List - 1959

Slater

Assessment of

COLLECTIONS OF TAXES OF 1957

Town OF *Scatur*

CASS COUNTY, MINNESOTA

| FUNDS | MARCH SETTLEMENT | JUNE SETTLEMENT | NOV. SETTLEMENT | Amount Collected from Nov. 1956 to First Monday in Jan. 1957 | REDUCTIONS | Total Reductions and Collected | BALANCE UNCOLLECTED | ADDITIONS | Total Uncollected to First Monday in January, 1957 |
|--|------------------|-----------------|-----------------|--|------------|--------------------------------|---------------------|-----------|--|
| | 1957 | 1957 | 1957 | | | | | | |
| State-Non-Homestead | 16 00 | 31 49 | 8 91 | 1 52 | | | | | |
| State-Homestead | 13 46 | 62 83 | 30 39 | 82 | | | | | |
| County Revenue | 132 88 | 274 14 | 147 92 | 6 69 | | | | | |
| County Road and Bridge | 55 86 | 117 35 | 62 19 | 2 82 | | | | | |
| County Welfare | 230 72 | 484 67 | 256 83 | 11 61 | | | | | |
| County Road and Interest, <i>Transp.</i> | 4 18 | 8 76 | 4 65 | 20 | | | | | |
| R. & B. F. O. | 18 62 | 39 12 | 20 73 | 94 | | | | | |
| PEPA | 21 56 | 45 80 | 24 00 | 1 08 | | | | | |
| Co. Nurse | 7 45 | 15 65 | 8 29 | 37 | | | | | |
| Town Revenue | 37 24 | 78 24 | 41 46 | 1 87 | | | | | |
| Town Road and Bridge | | | | | | | | | |
| Town Drug, <i>Fire</i> | | | | | | | | | |
| Town State Loan | | | | | | | | | |
| R. & B. Bldg. | 7 45 | 15 65 | 8 29 | 37 | | | | | |
| Agrie. Adm. | 1 86 | 3 91 | 2 07 | 89 | | | | | |
| School Local 1 Mill | | | | | | | | | |
| School Special | 141 45 | 301 87 | 136 61 | 4 69 | | | | | |
| School State Loan | | | | | | | | | |
| Deficiency | 129 13 | 271 24 | 143 73 | 6 49 | | | | | |
| Tuition | | | | | | | | | |
| Transportation | | | | | | | | | |
| State Loan | 29 05 | 61 02 | 32 34 | 1 46 | | | | | |
| C. O. | 43 58 | 91 53 | 48 51 | 2 19 | | | | | |
| B. & Int. | 84 91 | 178 39 | 94 52 | 4 27 | | | | | |
| PEPA | 22 72 | 47 72 | 25 28 | 1 14 | | | | | |
| Totals | 992 12 | 2133 88 | 1096 72 | 48 62 | | | | | |

| SCHOOL DISTRICT NO. | LOCAL 1 MILL | SPECIAL | STATE LOAN | W. P. | C. O. | B. & Int. | PEPA | TOTALS |
|---------------------|--------------|---------|------------|--------|-------|-----------|-------|--------|
| | | | | | | | | |
| 118-a | | 44 76 | 13 97 | 62 08 | 20 95 | 40 82 | 10 92 | 193 50 |
| 118-7a | | 46 69 | 15 08 | 67 05 | 22 63 | 44 09 | 11 80 | 257 34 |
| Totals | | 141 45 | 29 05 | 129 13 | 43 58 | 84 91 | 22 72 | 450 84 |
| 118-a | | 89 30 | 27 86 | 128 85 | 41 79 | 81 46 | 21 79 | 386 05 |
| 118-7a | | 212 57 | 83 16 | 147 39 | 49 74 | 96 93 | 25 93 | 565 72 |
| Totals | | 301 87 | 61 02 | 276 24 | 91 53 | 178 39 | 47 72 | 951 77 |
| 118-a | | 70 69 | 22 06 | 98 03 | 33 09 | 64 47 | 17 24 | 305 58 |
| 118-7a | | 65 92 | 10 28 | 45 70 | 15 42 | 30 05 | 8 04 | 175 41 |
| Totals | | 136 61 | 32 34 | 143 73 | 48 51 | 94 52 | 25 28 | 480 99 |
| 118-a | | 4 69 | 1 46 | 6 49 | 2 19 | 4 27 | 1 14 | 20 24 |
| Totals | | 4 69 | 1 46 | 6 49 | 2 19 | 4 27 | 1 14 | 20 24 |
| ADDITIONS | | | | | | | | |
| Totals | | | | | | | | |
| REDUCTIONS | | | | | | | | |
| Totals | | | | | | | | |

Real Estate

Personal

Lat. 7 Dec 28 - 14226

| | |
|--|---------------|
| | 3anth |
| $2\frac{1}{4}$ | State Marrow. |
| $2\frac{1}{2}$ of $E\frac{1}{2}$ of $2\frac{1}{6}$ | Bate |
| $E\frac{1}{2}$ of $2\frac{1}{2}$ | Temper |
| $2\frac{1}{4}$ of $E\frac{1}{2}$ | Snyder |
| $E\frac{1}{2}$ of $2\frac{1}{6}$ of $E\frac{1}{2}$ | Tobias |
| $E\frac{1}{4}$ | 3anth |

→ 60.

Assessment Roll and Tax List of Real Property in the Town of Slater

Cass County, Minnesota, for Taxes for the Year 1959.

Indicate Type of Property: R-Residential, C-Commercial, I-Industrial, U-Utility, F-Farm, L-Lakeshore, T-Timber, M-Mineral

Table with columns: IN WHOSE NAME ASSESSED, TO WHOM TRANSFERRED, DESCRIPTION OF PROPERTY, TRUE AND FULL VALUATIONS, ASSESSED VALUATIONS, VALUATIONS BY SCHOOL DISTRICTS AS EQUALIZED BY DEPARTMENT OF TAXATION, TAXES, PAID, WHEN PAID, etc.

Alexander J. & Myrtle S. Weidenbach

Jane + Margaret Evensen
Lillian + Rosemary West

State of Minnesota

Harold S. + Leah H. Fauth

Douglas Beckwith + Bettie M. Cooper

James C. + Martha B. DeValle

PAID IN FULL JUN 28 1960
PAID IN FULL MAY 25 1960
PAID IN FULL MAY 31 1960

Assessment Roll and Tax List of Real Property in the Town of Slater, Cass County, Minnesota, for Taxes for the Year 1959.

Cass County, Minnesota, for Taxes for the Year 1959.

Form 500 MILLER-DAVIS CO., MINNEAPOLIS

Indicate Type of Property: R-Residential, C-Commercial, I-Industrial, U-Utility, F-Farm, L-Lakeshore, T-Timber, M-Mineral

Table with columns: IN WHOSE NAME ASSESSED, TO WHOM TRANSFERRED, DESCRIPTION OF PROPERTY, TRUE AND FULL VALUATIONS, ASSESSED VALUATIONS, VALUATIONS BY SCHOOL DISTRICTS AS EQUALIZED BY DEPARTMENT OF TAXATION, SOLD FOR TAXES, PAID, WHEN PAID, Number of Receipt, March Settlement 1960, June Settlement 1960, November Settlement 1960, Collections to First Monday in January 1961, Delinquent on First Monday in January 1961, Total Delinquent Tax and Penalty, REMARKS.

Personal

Assessment Roll and Tax List of Real Property in the Town of Slater

Indicate Type of Property: R-Residential, C-Commercial, I-Industrial, U-Utility, F-Farm, L-Lakeshore, T-Timber, M-Mineral

Form SCD MILLER-DAVIS CO., MINNEAPOLIS

Table with columns: IN WHOSE NAME ASSESSED, TO WHOM TRANSFERRED, DESCRIPTION OF PROPERTY, TRUE AND FULL VALUATIONS, ASSESSED VALUATIONS, FINAL EQUALIZED VALUE. Includes entries for Geo. Backstrom, Andrew & Ruth Olsen, Lester H. & Adeline J. Pohl, etc.

Cass County, Minnesota, for Taxes for the Year 1959.

Table with columns: SOLD FOR TAXES, VALUATIONS BY SCHOOL DISTRICTS AS EQUALIZED BY DEPARTMENT OF TAXATION, SPECIAL TAXES, TOTAL TAXES, PAID, WHEN PAID, Number of Receipt, March Settlement 1960, June Settlement 1960, November Settlement 1960, Collections to First Monday in January 1961, Delinquent on First Monday in January 1961, Total Delinquent Tax and Penalty, REMARKS. Includes entries for 1, 2, 3, 4, 5, 6, 7, 8, 9, 10, 11, 12, 13, 14, 15, 16, 17, 18, 19, 20.

Lot 5 Sec 34-142-26

LOT 4

PhL
#22704A

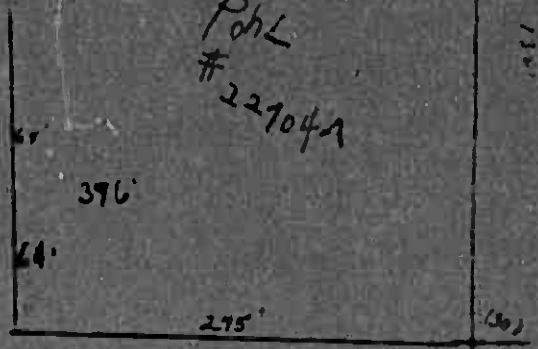

ERICKSON
#22700

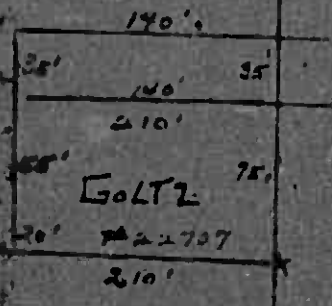

GOLTZ

#22707

Big Sand Lake

George E. Paul, et al
H.P. McCollum
#22705

William
McCollum
#22706

NW 1/4 of SE 1/4

LOT 29
Lane Side Park

Assessment Roll and Tax List of Real Property in the Town of Slater

Indicate Type of Property: R-Residential, C-Commercial, I-Industrial, U-Utality, F-Farm, L-Lakeshore, T-Timber, M-Mineral

Cass County, Minnesota, for Taxes for the Year 1959.

Table with columns for IN WHOSE NAME ASSESSED, TO WHOM TRANSFERRED, DESCRIPTION OF PROPERTY, TRUE AND FULL VALUATIONS, ASSESSED VALUATIONS, VALUATIONS BY SCHOOL DISTRICTS AS EQUALIZED BY DEPARTMENT OF TAXATION, SPECIAL TAXES, TOTAL TAXES, PAID, WHEN PAID, Number of Receipt, March Settlement 1960, June Settlement 1960, November Settlement 1960, Penalty, Collections to First Monday in January 1961, Delinquent on First Monday in January 1961, Total Delinquent Tax and Penalty, REMARKS.

Assessment Roll and Tax List of Real Property in the Town of Slater

Indicate Type of Property: R-Residential, C-Commercial, I-Industrial, U-Utility, F-Farm, L-Lakeshore, T-Timber, M-Mineral

Cass County, Minnesota, for Taxes for the Year 1959.

| IN WHOSE NAME ASSESSED | TO WHOM TRANSFERRED | DESCRIPTION OF PROPERTY | | | TRUE AND FULL VALUATIONS | | | | | | | | | | FINAL EQUALIZED VALUE | SOLD FOR TAXES | VALUATIONS BY SCHOOL DISTRICTS AS EQUALIZED BY DEPARTMENT OF TAXATION | | | | | | Tax Including State Homestead | State Tax on Non-Homestead | SPECIAL TAXES | TOTAL TAXES | PAID | WHEN PAID | Number of Receipts | March Settlement 1960 | June Settlement 1960 | November Settlement 1960 | Penalty | Collections to First Monday in January 1961 | Delinquent on First Monday in January 1961 | Total Delinquent Tax and Penalty | REMARKS | | | | | |
|--------------------------------|---------------------|-------------------------|------------|---------------|--------------------------|---|--------------------------------|---|---------------------------|-----------------------------|--|--------------------------|-----------------------------|------------------------------------|-----------------------|----------------|---|--|--------------|---------------|--------------|---------------|-------------------------------|----------------------------|---------------|-------------|------|-----------|--------------------|-----------------------|----------------------|--------------------------|---------|---|--|----------------------------------|---------|--------------|---------------|--------------|---------------|---|
| | | SUBDIVISION | Sec or Lot | Town or Block | Number of Acres of Land | LAND Exclusive of Structures and Improvements | BUILDINGS and Other Structures | MACHINERY Permanently Attached to Real Estate | TOTAL True and Full Value | RURAL | | ALL OTHER | | | | | TOTAL ASSESSED VALUE | Total Assessed Value as Equalized by the Board of Review | District No. | District Rate | District No. | District Rate | | | | | | | | | | | | | | | | District No. | District Rate | District No. | District Rate | |
| | | | | | | | | | | Homestead Up to \$4,000 20% | Over \$4,000 and Non-Homestead 33 1/3% | Timber Land Class 3c 20% | Homestead Up to \$1,000 25% | Over \$1,000 and Non-Homestead 40% | | | | | | | | | | | | | | | | | | | | | | | | | | | | MACHINERY Permanently Attached to Real Estate 33 1/3% |
| | | Dollars | | | | | | | | | | | | | | | | | | | | | | | | | | | | | | | | | | | | \$ | cts. | \$ | cts. | \$ |
| State of Minnesota | | | | | | | | | | | | | | | | | | | | | | | | | | | | | | | | | | | | | | | | | | |
| State of Minnesota | | | | | | | | | | | | | | | | | | | | | | | | | | | | | | | | | | | | | | | | | | |
| State of Minnesota | | | | | | | | | | | | | | | | | | | | | | | | | | | | | | | | | | | | | | | | | | |
| State of Minnesota | | | | | | | | | | | | | | | | | | | | | | | | | | | | | | | | | | | | | | | | | | |
| Walter + Kathryn Andrews | | | | | | | | | | | | | | | | | | | | | | | | | | | | | | | | | | | | | | | | | | |
| Walter C. + Kathryn A. Andrews | | | | | | | | | | | | | | | | | | | | | | | | | | | | | | | | | | | | | | | | | | |
| State of Minnesota | | | | | | | | | | | | | | | | | | | | | | | | | | | | | | | | | | | | | | | | | | |
| State of Minnesota | | | | | | | | | | | | | | | | | | | | | | | | | | | | | | | | | | | | | | | | | | |
| Henry Frank | | | | | | | | | | | | | | | | | | | | | | | | | | | | | | | | | | | | | | | | | | |
| Chas. A. Graham | | | | | | | | | | | | | | | | | | | | | | | | | | | | | | | | | | | | | | | | | | |
| State of Minnesota | | | | | | | | | | | | | | | | | | | | | | | | | | | | | | | | | | | | | | | | | | |
| State of Minnesota | | | | | | | | | | | | | | | | | | | | | | | | | | | | | | | | | | | | | | | | | | |
| State of Minnesota | | | | | | | | | | | | | | | | | | | | | | | | | | | | | | | | | | | | | | | | | | |
| John E. + Virginia Resler | | | | | | | | | | | | | | | | | | | | | | | | | | | | | | | | | | | | | | | | | | |

Personal

Assessment Roll and Tax List of Real Property in the _____ of _____

Form 300-1-1-1959 Indicate Type of Property: R-Residential, C-Commercial, I-Industrial, U-Urban

| IN WHOSE NAME ASSESSED | TO WHOM TRANSFERRED | DESCRIPTION OF PROPERTY | | | | | | TRUE AND FULL VALUATIONS | | | | RURAL | | | REMARKS |
|------------------------|---------------------|-------------------------|-------------|---------------|------|-------------------------|--------------|--|-----------------------------------|--|------------------------------|-------------------|--------------------------------|----------------------|---------|
| | | SUBDIVISION | Sec. or Lot | Town or Block | Reg. | Number of Acres of Land | Acres 100ths | LAND Exclusive of Structures and Improvements | BUILDINGS and Other Structures | MACHINERY Permanently Attached to Real Estate | TOTAL True and Full Value | Homestead | Over \$4,000 and Non-Homestead | Timber Land Class 3c | |
| | | | | | | | | | | | | Up to \$4,000 20% | 33 1/3% | 20% | |
| | | | | | | | Dollars | Dollars | Dollars | Dollars | Dollars | Dollars | Dollars | | |
| | | N E 1/4 of N E 1/4 | | | | | | | | | | | | | |
| | | N W 1/4 of N E 1/4 | | | | | | | | | | | | | |
| | | S W 1/4 of N E 1/4 | | | | | | | | | | | | | |
| | | S E 1/4 of N E 1/4 | | | | | | | | | | | | | |
| | | | | | | | | | | | | | | | |
| | | N E 1/4 of N W 1/4 | | | | | | | | | | | | | |
| | | N W 1/4 of N W 1/4 | | | | | | | | | | | | | |
| | | S W 1/4 of N W 1/4 | | | | | | | | | | | | | |
| | | S E 1/4 of N W 1/4 | | | | | | | | | | | | | |
| | | | | | | | | | | | | | | | |
| | | N E 1/4 of S W 1/4 | | | | | | | | | | | | | |
| | | N W 1/4 of S W 1/4 | | | | | | | | | | | | | |
| | | S W 1/4 of S W 1/4 | | | | | | | | | | | | | |
| | | S E 1/4 of S W 1/4 | | | | | | | | | | | | | |
| | | | | | | | | | | | | | | | |
| | | N E 1/4 of S E 1/4 | | | | | | | | | | | | | |
| | | N W 1/4 of S E 1/4 | | | | | | | | | | | | | |
| | | S W 1/4 of S E 1/4 | | | | | | | | | | | | | |
| | | S E 1/4 of S E 1/4 | | | | | | | | | | | | | |
| | | | | | | | | | | | | | | | |

PAGES

40

THRU

48

BLANK

Cass County, Minnesota, for Taxes for the Year 1959.

| Tax including State (mestead) Mills | State Tax on Non-Homestead Mills | SPECIAL TAXES \$ cts. | TOTAL TAXES \$ cts. | PAID | WHEN PAID Month Day Year | Number of Receipt | March Settlement 1960 \$ cts. | June Settlement 1960 \$ cts. | Penalty \$ cts. | November Settlement 1960 \$ cts. | Penalty \$ cts. | Collections to First Monday in January 1961 \$ cts. | Penalty \$ cts. | Delinquent on First Monday in January 1961 \$ cts. | Total Delinquent Tax and Penalty \$ cts. | REMARKS |
|-------------------------------------|----------------------------------|-----------------------|---------------------|------|--------------------------|-------------------|-------------------------------|------------------------------|-----------------|----------------------------------|-----------------|---|-----------------|--|--|---------|
| | | | | | | | | | | | | | | | | |
| | | | | | | | | | | | | | | | | |
| | | | | | | | | | | | | | | | | |
| | | | | | | | | | | | | | | | | |
| | | | | | | | | | | | | | | | | |
| | | | | | | | | | | | | | | | | |
| | | | | | | | | | | | | | | | | |
| | | | | | | | | | | | | | | | | |
| | | | | | | | | | | | | | | | | |
| | | | | | | | | | | | | | | | | |
| | | | | | | | | | | | | | | | | |
| | | | | | | | | | | | | | | | | |
| | | | | | | | | | | | | | | | | |
| | | | | | | | | | | | | | | | | |
| | | | | | | | | | | | | | | | | |
| | | | | | | | | | | | | | | | | |
| | | | | | | | | | | | | | | | | |
| | | | | | | | | | | | | | | | | |
| | | | | | | | | | | | | | | | | |

Plat of Aerials

Personal

Water Township
 Division of Outlot "B"
 Lakeside Park

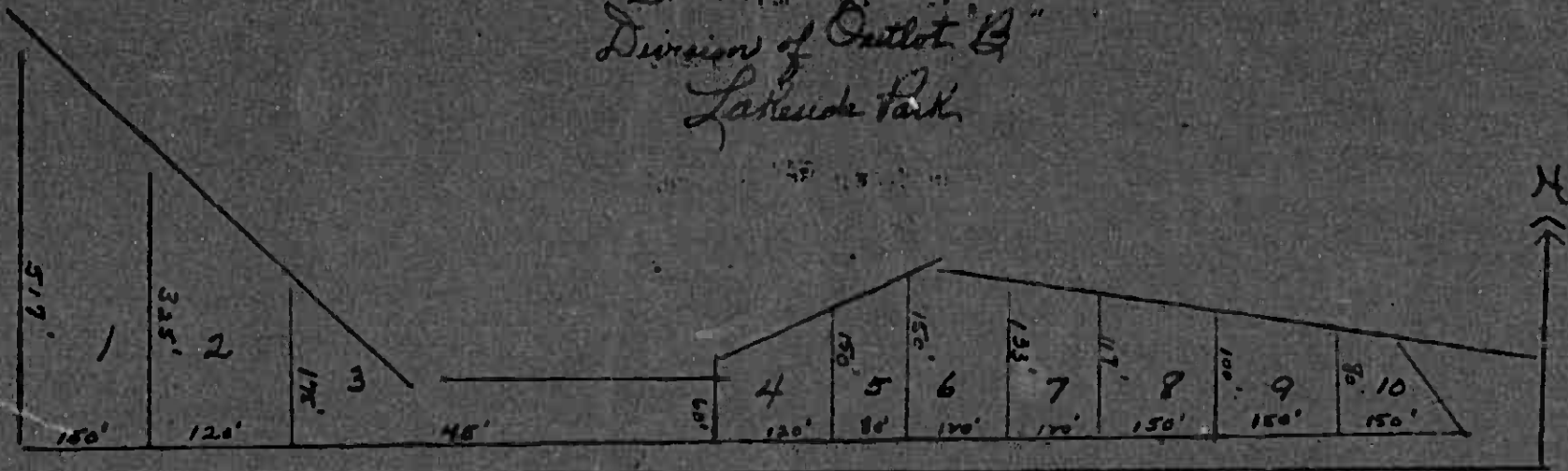

Lot 1: Army Boos

2: Benjamin Magnuson

3: A. E. Lelah Peterson

4: Robert & Myrtle Kasper

5: H. A. Kasper

Lot 6: H. A. Kasper

7: P. M. Afaghiem

8: Earl & Elm Speck

9: Ross Nickleson

10: A. H. Erickson

