

ASSESSMENT & TAX LIST - 1956

Slater





Assessor's Return

NAMES OF OWNERS

TABULAR SCHEDULE OF VALUATIONS,  
REVISED IN THE Town OF Slater

School District No.	VALUATION BY SCHOOL DISTRICTS				RATE OF STATE TAXES		RATE OF COUNTY TAXES										RATE OF TOWN TAXES										RATE OF	
	Agri-cultural Lands	Non-Agri-cultural Lands	Personal Property	Total Value of all Property except Money and Credits	Total Rate of State Tax	Rev.	H. & B.	Welfare	Bonds and Int.	A. & B. Case	Total Rate of County Tax	Rev.	H. & B.	Drug Tax	State Loan	B. & J. Int.	Total Rate of Town Tax	Local	Special	State Loan	Deficiency	Tuition	Transportation	Bond Int.	Total Rate of Sch'l Tax	Total Rate of all Taxes		
C#1	692	5589	1972 721104	15585	3.81	27.08	14.18	47.70	7.74	2.00	106.42	6.5	12.8	1.	6.7	21.9	48.9	1.	25.	8.5	20.7	.73	9.6	10.9	76.43	235.56		
Assessed Value	Rural	All Other	Personal Property	Total																								
Homestead	6056			6056																								
Non-Homestead	6453		3076	9529																								
Total	12509		3076	15585																								

RATES AND TAXES  
COUNTY OF CASS, STATE OF MINNESOTA

SCHOOL TAXES		LOCAL 1 MILL AND SPECIAL SCHOOL TAXES BY DISTRICTS										ALL OTHER TAXES		
Total Rate of Sch'l Tax	Total Rate of all Taxes	Local 1 Mill	Special	State Loan	Ref.	Transp.	Capital	Bond	Int.	FUNDS	Rate	Amounts		
76.43	235.56	889	22280	7558	18406	649	8536	9692		67960		5084		
101.43	280.56	669	33465	5689	13854	489	6425	7295		67886		5938		
		1558	55695	13247	32260	1138	14961	16987		135846				
										County Revenue,		42203		
										County Road and Bridge,		22098		
										County Welfare,		74335		
										Bonds and Interest		12063		
										D. & B. Bonds		3117		
										Cass Co. Agri. Loan		779		
										Welfare Reference		11252		
										Town Revenue		10130		
										Town Road and Bridge,		19949		
										Town Drug,		1559		
										Town State Loan,		10442		
										Five Bond & Int.		34131		
												76211		
										School Local 1 Mill,		1558		
										School Special,		55695		
										School State Loan,		13247		
										Deficiency		32260		
										Tuition		1138		
										Transportation		14961		
										Capital Outlay		16987		
										Bond & Int.		135846		

Total Number of Acres 3525.64  
 State of Minnesota, }  
 COUNTY OF CASS }  
 Auditor of said County and State aforesaid, do hereby certify that the foregoing is a true and correct Schedule, showing the valuation of all the taxable property, in the Town of Slater, in said County, the several rates of Taxation and Totals of the several Tax Funds levied thereon for the year A. D. 1956.

Witness my hand and official seal, this 3rd day of January A. D. 1957  
 By H. C. Peterson County Auditor  
By Helen Billow Deputy



Total Taxes Real Estate 3120.58  
 Pers. Prop. 768.68  
 Total 3889.26

Total Levy, \$ 3889.26

Total Levy, \$ 3889.26

Assessor's Return

COLLECTIONS OF TAXES OF 1956

Town

OF Slater

CASS COUNTY, MINNESOTA

FUNDS	MARCH SETTLEMENT 1957	JUNE SETTLEMENT 1957	NOV. SETTLEMENT 1957	Amount Collected from Nov. 1957 to First Monday in Jan. 1958	REDUCTIONS	Total Reductions and Collected	BALANCE UNCOLLECTED	ADDITIONS	Total Uncollected to First Monday in January, 1958
State-Non-Homestead,	1208	2288	793	18					
State-Homestead,	925	2604	1255	71					
County Revenue,	6578	18514	8921	443					
County Road and Bridge,	3444	9694	4671	331					
County Welfare,	11586	32612	15715	381					
County Bond and Interest,	1880	5292	2551	125					
R + B Bldg.	486	1367	658	33					
Welf. Dist.	1754	4936	2379	118					
Cass Co. Bldg.	121	342	164	67					
Town Revenue,	1578	4444	2141	106					
Town Road and Bridge,	3189	8151	4217	210					
Town Drag,	243	683	329	16					
Town State Loan,									
Ferry	1628	4581	2208	110					
B + Int.	5319	14972	7215	558					
School Local 1 Mill,	242	684	327	16					
School Special,	8380	26696	10491	720					
School State Loan,	2064	5811	2801	139					
Deficiency	5029	14153	6818	340					
Tuition									
Transportation	178	499	243	12					
B + Int.	2448	6563	3280	149					
C.O.	2331	7453	3470	157					
	60732	172939	80651	4190					

	School District No.	LOCAL	MILL	SPECIAL	STATE LOAN	Deficiency	Ferry	B + Int.	C.O.	TOTALS
MARCH SETTLEMENT	AFCI NaFCI	150	92	3765 4615	1380 984	3107 1412	111	1642 1866	1445 896	11510 9562
JUNE SETTLEMENT	Totals AFCI NaFCI	242	300	8380 7488	2068 2546	5029 6201	178	2648 2825	2331 5267	20872 32894 32965
NOVEMBER SETTLEMENT	Totals A-CI Na-CI	684	90	26696 5982 4509	5811 2034 767	14153 4952 1866	499	6563 2297 983	7453 2609 866	61859 18287 9147
NOVEMBER to JANUARY	Totals A-CI Na-CI	329	12	10491 100 620	2801 34 105	6818 83 257	240	3280 44 138	3470 38 119	27434 306 1757
ADDITIONS	Totals	16	720	720	139	340	12	179	157	1583
REDUCTIONS	Totals									

Real Estate

















Assessment Roll and Tax List of Real Property in the Town of Lake

Cass County, Minnesota, for Taxes for the Year 1956.

Indicate Type of Property: R-Residential, C-Commercial, I-Industrial, U-Utility, F-Farm, L-Lakeshore, T-Timber, M-Mineval

Table with columns: IN WHOSE NAME ASSESSED, TO WHOM TRANSFERRED, DESCRIPTION OF PROPERTY, TRUE AND FULL VALUATIONS, ASSESSED VALUATIONS, VALUATIONS BY SCHOOL DISTRICTS AS EQUALIZED BY DEPARTMENT OF TAXATION, TAXES, PAID, WHEN PAID, Number of Receipt, March Settlement 1957, June Settlement 1957, November Settlement 1957, Collections to First Monday in January 1958, Delinquent on First Monday in January 1958, Total Delinquent Tax and Penalty, REMARKS.



































Assessment Roll and Tax List of Real Property in the Town of *Staten*

\* Indicate Type of Property: R-Residential, C-Commercial, I-Industrial, U-Utility, F-Farm, L-Lakeshore, T-Timber, M-Mineral

Table with columns: IN WHOSE NAME ASSESSED, TO WHOM TRANSFERRED, DESCRIPTION OF PROPERTY, TRUE AND FULL VALUATIONS, ASSESSED VALUATIONS, and FINAL EQUALIZED VALUE. Includes entries for John J. & Delila G. Swing, Anne & Mrs. M. Anderson, Lewis G. & Lyla Erickson, John A. & Phoebe D. Garner, and Ray E. Piper & Joseph E. Swanson Estate.

Cass County, Minnesota, for Taxes for the Year 1956.

Table with columns: SOLID FOR TAXES, VALUATIONS BY SCHOOL DISTRICTS AS EQUALIZED BY DEPARTMENT OF TAXATION, Tax including State Homestead, State Tax on Non-Homestead, SPECIAL TAXES, TOTAL TAXES, PAID, WHEN PAID, Number of Receipt, March Settlement 1957, June Settlement 1957, Penalty, November Settlement 1957, Penalty, Collections to First Monday in January 1958, Delinquent on First Monday in January 1958, Total Delinquent Tax and Penalty, REMARKS. Includes handwritten entries for districts 1-20.













Lot 7 Sec. 28 - 142-26

W $\frac{1}{4}$  State Minn.

W $\frac{1}{2}$  of E $\frac{1}{2}$  of W $\frac{1}{2}$  Gates

E $\frac{1}{4}$  of W $\frac{1}{2}$  Kemper

W $\frac{1}{4}$  of E $\frac{1}{2}$  Snyder

E $\frac{1}{2}$  of W $\frac{1}{2}$  of E $\frac{1}{2}$  Johnson

E $\frac{1}{4}$  Ganther

OK  
4-17-56



















Lot 5 Sec 34-142-26

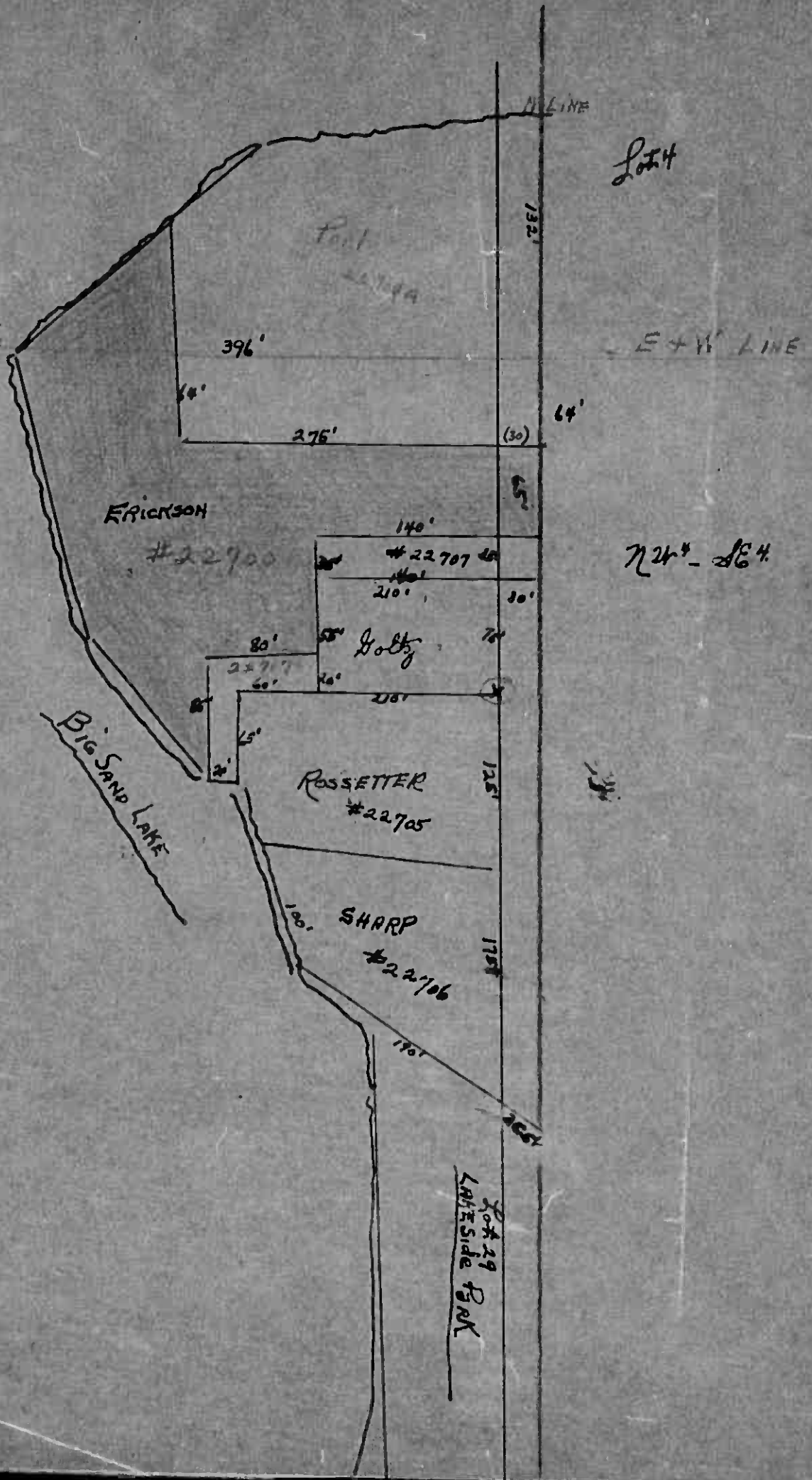









Assessment Roll and Tax List of Real Property in the Town of Lake Park, Minnesota

Cass County, Minnesota, for Taxes for the Year 1956.

Table with columns: IN WHOSE NAME ASSESSED, TO WHOM TRANSFERRED, DESCRIPTION OF PROPERTY, TRUE AND FULL VALUATIONS, ASSESSED VALUATIONS, VALUATIONS BY SCHOOL DISTRICTS AS EQUALIZED BY DEPARTMENT OF TAXATION, TAXES, PAID, WHEN PAID, and REMARKS. Includes handwritten entries for names like Robert D. & Myrtle L. Kasper and Philip M. & Annette Kjaegheim.







CK 4-16-55  
AK.

State Township  
Division of Outlet "B"  
Lakeside Park.

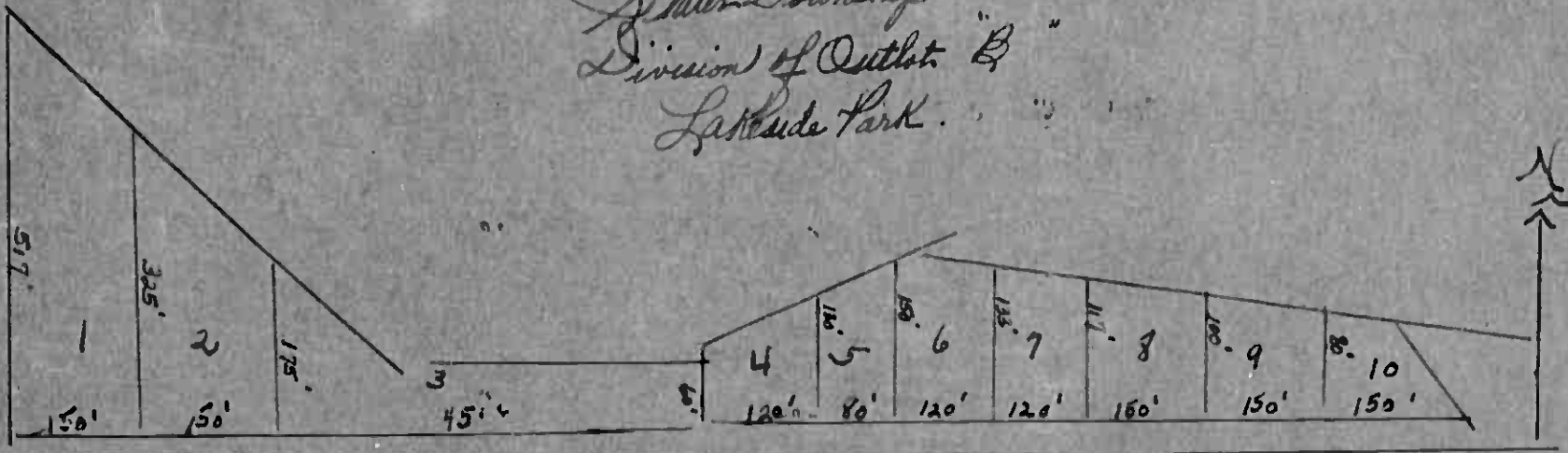

- Lots 1: Henry Boos  
2: Benjamin Magnuson  
3: A.C. & Lelah Peterson  
4: Robert & Myrtle Kasper  
5: H.A.H. Kasper

- Lots 6: H.A.H. Kasper  
7: C.M. Kjaaland  
8: Carl & Lea Speck  
9: Rose Nickleson  
10: A. G. Erickson

