

ASSESSMENT & TAX LIST

Slater
1948

SUMMARY OF TAX COLLECTION

Original Levy	\$ 3177.20
Additions	\$ _____
CANCELLATIONS	\$ 36.98
Abatements	\$ 59.26
	\$ 3100.96
COLLECTIONS	
March Settlement	\$ 470.16
June Settlement	\$ 1235.57
November Settlement	\$ 641.96
January Settlement	\$ 59.42
Over Collected	\$ 4.55
Under Collected	\$ 73
Delinquent	\$ 697.67
Total	\$ 3100.96

REAL

Treasurer's Office, Cass County, Minnesota

RECEIVED this, the first Monday (being the 3rd day) of January
A. D. 1949, of L. C. Peterson, Auditor of said County, Minnesota,
the Tax List of all Taxable Real and Personal Property in the Town
of Slater in said County for the year A. D. 1948,
as specified above and amounting to _____ Dollars

Paul D. Jewell
County Treasurer

Office of County Treasurer, Cass County, Minnesota

To L. C. Peterson, County Auditor:

January 2 1949
Sir:—I herewith return to you the Tax List for the Town
of Slater in said County for the year 1948, heretofore
received from you. I certify that I have compared the same with the duplicate receipts in
your office, and have written opposite the amount of each tax so received the words "First
Quarter Paid", "Second Quarter Paid", "Third Quarter Paid", "Paid in full" as the
case may be, and the number of my receipt given in discharge of said tax, and each tract
or lot of real property against which the taxes remain unpaid or delinquent for said year.

Yours respectfully,
Paul D. Jewell
County Treasurer

Auditor's Office, Cass County, Minnesota

I, _____ Auditor of said County, and State
of Minnesota, do hereby certify that the following is a correct list of the Taxes levied on the
Real and Personal Property in the _____ of _____
for the year 1948.

WITNESS my hand and official seal, the _____ day of _____
1949.

(SEAL) _____ County Auditor.

Auditor's Office, Cass County, Minnesota

194
I hereby certify that on the first Monday in January 1950, I received of _____
County Treasurer, the Tax List of the _____
of _____ in said
County for the year 1948; that I have compared the said list with the Statements received
for by said Treasurer, which are on file in my office, and that each tract or lot of real
property therein against which the taxes, or any part thereof, remains unpaid are delin-
quent for said year.

(SEAL) _____ County Auditor.

Lot 7- 28-142-26

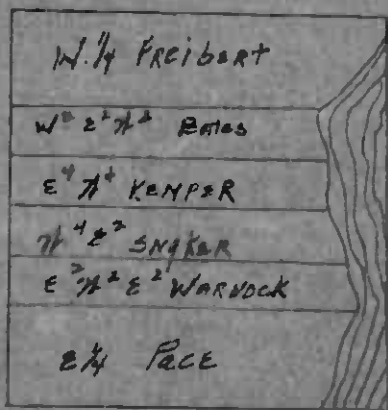

SLATER Township

Division of Outlet "B"
Lake side PARK.

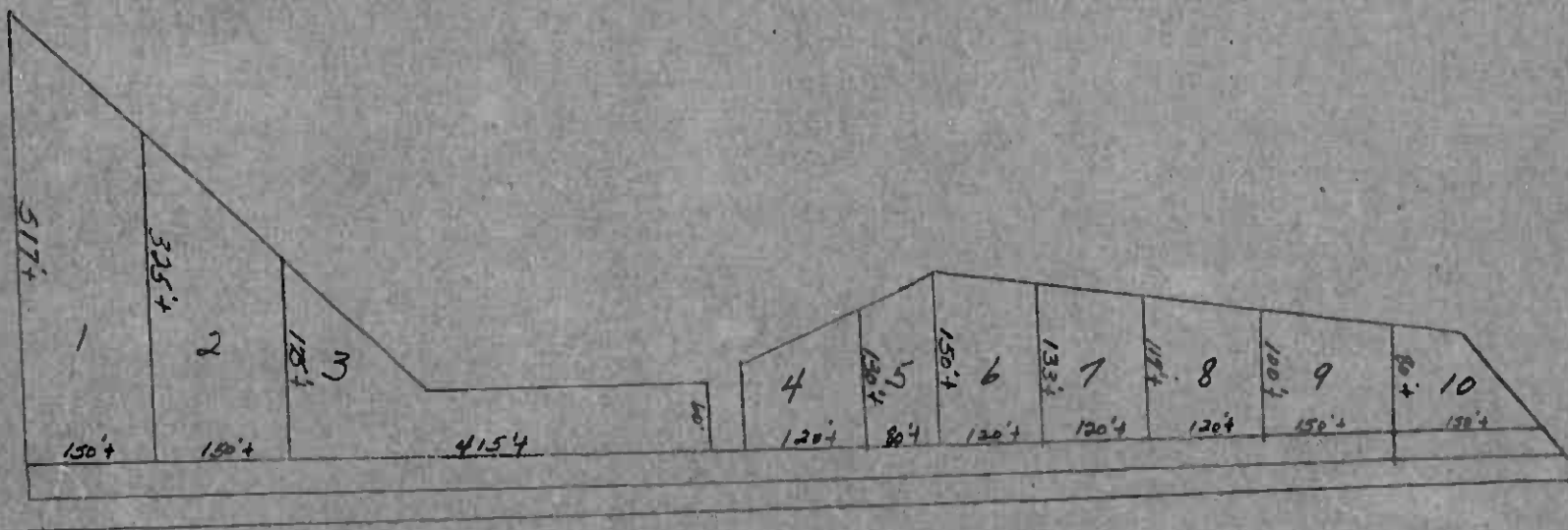

OWNERSHIP

- Lot 1 Henry P. Boos
- 2 Benjamin Magnuson
- 3 A.E. + Lelah Peterson
- 4 Robert A. + Myrtle Kasper
- 5 H.A.W. Kasper
- 6 H.A.W. Kasper

- Lot 7 P.M. Kjaalien
- 8 Earl + Elsa Spack
- 9 Rose Nicklason
- 10 A.G. Erick son.

