

INDEX TO SECTIONS

SECTION PAGE

Sec. 1	
" 2	
" 3	
" 4	
" 5	
" 6	
" 7	
" 8	
" 9	
" 10	
" 11	
" 12	
" 13	
" 14	
" 15	
" 16	
" 17	
" 18	
" 19	
" 20	
" 21	
" 22	
" 23	
" 24	
" 25	
" 26	
" 27	
" 28	
" 29	
" 30	
" 31	
" 32	
" 33	
" 34	
" 35	
" 36	

For Convenience of Auditor in Showing Boundaries of School Districts

Township No. 141 + 142 Range No. 31 Mer. P. M.

	0	5	10	15	20	25	30	35	40	45
	School									
	15	17	19	21	23	25	27	29	31	33
	District									
	25	26	27	28	29	30	31	32	33	34
	31	32	33	34	35	36	37	38	39	40

Returns Showing Grain Received in or Handled by Elevators, Warehouses and Mills in the _____ of _____ in the County of _____ for the Year Ending May 1, 1962.

NAMES OF OWNERS	ADDRESS	SUBDIVISION 1					★ Tax of 1/4 Mill per Bushel Dollars Cts.	SUBDIVISION 2					★ Total Subdivision 2 No. Bushels	★ Tax of 1/4 Mill Per Bushel		★ Total Tax		REMARKS		
		Bushels of Wheat	Bushels of Soy Beans	Bushels of Flax	Total Subdivision 1 No. Bushels	Bushels of Corn		Bushels of Barley	Bushels of Rye	Bushels of Oats	Bushels of Buckwheat	Bushels of Other Grains		Dollars	Cts.	Dollars	Cts.			

Note ★ Assessors will not fill these Columns

SUMMARY OF TAX COLLECTION

Original Levy	- - - - -	\$ 73,968.12	
Additions	- - - - -	\$ 227.54	
			\$
Abatements	- - - - -	\$ 1,364.86	
			\$ 72,830.80

COLLECTIONS

March Settlement	- - - - -	\$ 9,043.08	
June Settlement	- - - - -	\$ 383,084.3	
November Settlement	- - - - -	\$ 210,631.11	
January Settlement	- - - - -	\$ 198,446	\$ 70,399.08
			\$
Over Collected	- - - - -	\$ 245.44	
Under Collected	- - - - -	\$	
Delinquent	- - - - -	\$ 2677.16	\$
Total	- - - - -		\$ 72,830.80

Rec'd Receipts

Ball's 1st Ad
 Glchoe June
 Sunrise June
 Beach ch
 Shingobee
 Island
 Point
 Chippewa
 Springs
 Kahokons
 Ba-Na-Jie

FUNDS	MARCH SETTLEMENT 1963	JUNE SETTLEMENT 1963	NOV. SETTLEMENT 1963	Amount Collected from Nov. 1962 to First Monday in Jan. 1963	REDUCTIONS	Total Reductions and Collected	BALANCE UNCOLLECTED	ADDITIONS	Total Uncollected to First Monday in January, 1963
State—Non-Homestead, State—Homestead,	151 85 186 95	886 87 1217 51	465 67 665 35	3932 6190					
County Revenue, County Road and Bridge, County Welfare, County Bond and Interest, PERA Co. Nurse C. H. Bedg	1109 71 692 05 1721 14 473 02 183 05 31 49 69 20	4735 34 2453 13 7344 43 2018 46 781 10 134 37 295 32	2587 81 1613 85 4013 65 1103 07 426 86 73 44 161 39	24114 15038 3744 10279 3978 684 1504					
Town Revenue, Town Road and Bridge, Town State Loan, Fire Cem	69 21 346 03 103 81 69 21	295 32 1476 56 442 97 295 32	806 93 161 39 242 07 161 39	1504 7519 2256 1504					
School Local 1 Mill, School Special, School State Loan, Deficiency Tuition Transportation C O B & S PERA Beds C. H. Bedg. A. G. Bedg. Transp	1579 24 1070 26 548 10 118 69 91 35 365 40 12 80 17 30 33 22	5800 10 4567 02 2338 87 506 46 389 82 1559 25 54 64 73 82 141 75	3316 66 2495 82 1278 17 276 77 213 03 852 12 29 86 40 35 77 46	33494 23256 11912 2578 1985 7940 282 375 722					
	9043 08	38308 43	21063 11	198446					

	School District No.	LOCAL 1 MILL	SPECIAL	STATE LOAN	Deficiency	C. O.	B & S	PERA	Beds	TOTALS
MARCH SETTLEMENT	119a 119na		150 89 1428 35		186 68 883 58	95 60 452 50	20 70 97 99	15 93 75 42	63 73 301 67	533 53 3239 57
	Totals		1579 24		1070 26	548 10	118 69	91 35	365 40	3773 04
JUNE SETTLEMENT	119a 119na		1582 72 4217 38		1958 15 2608 87	1002 81 1336 06	217 15 289 31	167 14 222 68	668 54 890 71	5596 51 9565 01
	Totals		5800 10		4567 02	2338 87	506 46	389 82	1559 25	15161 52
NOVEMBER SETTLEMENT	119a 119na		717 98 2548 68		888 28 1607 54	454 91 823 26	98 50 178 27	75 82 137 21	303 28 548 84	2538 77 5893 80
	Totals		3316 66		2495 82	1278 17	276 77	213 03	852 12	8492 57
NOVEMBER to JANUARY	119a 119na		41 02 293 92		507 4 181 82	26 04 93 12	5 62 20 16	4 33 15 52	17 32 62 08	145 03 666 62
	Totals		334 94		232 56	119 12	25 78	19 85	79 40	811 65
ADDITIONS										
	Totals									
REDUCTIONS										
	Totals									

Redi Systems

Ball's 1st Ad
Globe Games
Sunrise Gum
Beach ch
Island
Chippewa
Point
Spring
Cottonwood
Ba-Me-Me

Assessor's Return of Exempt Real Property in the _____ of _____ County of _____, Minnesota, for the Year 1962

FORM 2 MILLER-DAVIS CO., MINNEAPOLIS

NAMES OF OWNERS	SUBDIVISION	Sec. or Lot	Town or Block	Range	No of Acres		FOR WHAT PURPOSE USED	TRUE AND FULL VALUATIONS			ASSESSED VALUATIONS		REMARKS	
					Acres	100ths		LAND Exclusive of Structures and Improvements Dollars	BUILDINGS and Other Structures Dollars	MACHINERY Permanently Attached to Real Estate Dollars	TOTAL True and Full Value Dollars	Rural Including Machinery		All Other
												33 1/3%		40%
Independent Consolidated School District #5	E 1/2 N 1/2 S 1/2	1	141	31	20	-	School front	180			180	60		
Independent Consolidated School Dist #19	N 1/2 N 1/2 S 1/2	1	141	31	20	-	School front	180			180	60		
St. Cloud Children Home / the Assoc 1/8 St. Cloud - a Religious Corporation	1.5 acres of W 1/2 of Sect 15	4	141	31	15		Church Property	45			45	15		
Same	4.1 acres of Sect 15	4	141	31	41		Church Property	33			33	11		
Same	S 1/2 N 1/2 less 2.92 acs R/R	5	141	31	37	08	church property	279			279	93		
Catholic Church		13	142	31			church	102	1200		1302	434		
Episcopal Diocese of Duluth		13	142	31			church, hall, rectory	50	2350		2400	800		
Village of Walker	N 532' of SE 1/4 less N 515.5' of East 1000	21	142	31			Village public property Cemetery	102			102	34		
Village of Walker	N 515.5' of E 1/4 of SE 1/4	21	142	31			Cemetery	102			102	34		
County of Cass	3.67 acrs part of 4	22	142	31			Highway garage	150	24000		24150	8050		
											29773	9591		

Real Estate

Halls 1st Add
Guthrie Sumner
Sunrise Gange
Beach
Shingobee
Island
Chippewa
Point
Shabekona
Springs
Ojibway
Ba-Me-Me

Assessor's Return of Exempt Real Property in the _____ of _____ County of _____, Minnesota, for the Year 1962

FORM 2 MILLER-DAVIS CO., MINNEAPOLIS

NAMES OF OWNERS	DESCRIPTION					TRUE AND FULL VALUATIONS				ASSESSED VALUATIONS		REMARKS	
	SUBDIVISION	Sec. or Lot	Town or Block	Range	No. of Acres	FOR WHAT PURPOSE USED	LAND Exclusive of Structures and Improvements Dollars	BUILDINGS and Other Structures Dollars	MACHINERY Permanently Attached to Real Estate Dollars	TOTAL True and Full Value Dollars	ASSESSED VALUATIONS		
											Rural Including Machinery 33 1/3%		All Other 40%
Ind School Dist #5	500' of SE 1/4 SE 1/4	22	142	31	13	School use	324			28973 324	9591 108		
Village of Walker	1.5 acres of SE 1/4 of SE 1/4 sec 20th	22	142	31	15	public use	39			39	13		
Village of Walker	SE 1/4 of NE 1/4	27	142	31	40	Dump grounds	474			474	158		
										29610	9870		

Assessor's Return of Exempt Real Property in the _____ of _____ County of _____, Minnesota, for the Year 1962

FORM 2 MILLER-DAVIS CO., MINNEAPOLIS

NAMES OF OWNERS	DESCRIPTION					TRUE AND FULL VALUATIONS				ASSESSED VALUATIONS		REMARKS	
	SUBDIVISION	Sec. or Lot	Town or Block	Range	No. of Acres	FOR WHAT PURPOSE USED	LAND Exclusive of Structures and Improvements Dollars	BUILDINGS and Other Structures Dollars	MACHINERY Permanently Attached to Real Estate Dollars	TOTAL True and Full Value Dollars	ASSESSED VALUATIONS		
											Rural Including Machinery 33 1/3%		All Other 40%

Real Estate

Add'l to ...
 Sunnis gum ...
 Beach ch ...
 Island ...
 Point ...
 Springs ...
 Highway ...
 Ba-Me-Me-Hay t ...

Assessment Roll and Tax List of Real Property in the Town of Shimobe of Shimobe County, Minnesota

* Indicate Type of Property: R-Residential, C-Commercial, I-Industrial, U-Utility, F-Farm, L-Lakeshore, T-Timber, M-Mineral

Table with columns: IN WHOSE NAME ASSESSED, DESCRIPTION OF PROPERTY, TRUE AND FULL VALUATIONS, ASSESSED VALUATIONS, FINAL EQUALIZED VALUE. Includes handwritten entries for Bernice M. Bonga, Ralph H. Gower, Anna J. Bjorklund, etc.

Cass County, Minnesota, for Taxes for the Year 1962.

Table with columns: VALUATIONS BY SCHOOL DISTRICTS AS EQUALIZED BY DEPARTMENT OF TAXATION, Tax Including State Homestead, State Tax on Non-Homestead, SPECIAL TAXES, PAID, WHEN PAID, Number of Receipt, March Settlement 1963, June Settlement 1963, November Settlement 1963, Collections to First Monday in January 1964, Delinquent on First Monday in January 1964, Total Delinquent Tax and Penalty, REMARKS. Includes handwritten entries for tax payments and dates.

(CONT. NEXT PAGE)

Vertical text on the right edge of the page, including 'Real Estate' and 'Shimobe'.

Assessment Roll and Tax List of Real Property in the Town of Spring Lake, Cass County, Minnesota

Form 50 MILLER-DAVIS CO., MINNEAPOLIS

* Indicate Type of Property: R-Residential, C-Commercial, I-Industrial, U-Utility, F-Farm, L-Lakeshore, T-Timber, M-Mineral

Cass County, Minnesota, for Taxes for the Year 1962.

Table with columns: IN WHOSE NAME ASSESSED, DESCRIPTION OF PROPERTY, TRUE AND FULL VALUATIONS, ASSESSED VALUATIONS, FINAL EQUALIZED VALUE.

Table with columns: VALUATIONS BY SCHOOL DISTRICTS AS EQUALIZED BY DEPARTMENT OF TAXATION, TAX INCLUDING STATE HOMESTEAD, SPECIAL TAXES, PAID, WHEN PAID, March Settlement, June Settlement, November Settlement, Collections to First Monday in January 1964, Delinquent on First Monday in January 1964, Total Delinquent Tax and Penalty, REMARKS.

Real Estate

St. Add... Spring Lake, Minn. 55555

Assessment Roll and Tax List of Real Property in the Town of Shingobee

* Indicate Type of Property: R-Residential, C-Commercial, I-Industrial, U-Utility, F-Farm, L-Lakeshore, T-Timber, M-Mineral

Cass County, Minnesota, for Taxes for the Year 1962.

Main table with columns: IN WHOSE NAME ASSESSED, DESCRIPTION OF PROPERTY, TRUE AND FULL VALUATIONS, ASSESSED VALUATIONS, VALUATIONS BY SCHOOL DISTRICTS AS EQUALIZED BY DEPARTMENT OF TAXATION, TAXES, PAID, WHEN PAID, March Settlement, June Settlement, November Settlement, Collections to First Monday in January, Delinquent on First Monday in January, Total Delinquent Tax and Penalty, REMARKS.

(CONT. NEXT PAGE)

1st Add... Shingobee... Point... Springs... Hwy... Bay...

Assessment Roll and Tax List of Real Property in the Town of Shingabeer

* Indicate Type of Property: R-Residential, C-Commercial, I-Industrial, U-Utility, F-Farm, L-Lakeshore, T-Timber, M-Mineral

Form 50 MILLER-DAVIS CO., MINNEAPOLIS

Table with columns: IN WHOSE NAME ASSESSED, DESCRIPTION OF PROPERTY, RURAL, ALL OTHER, ASSESSED VALUATIONS, FINAL EQUALIZED VALUE.

Cass County, Minnesota, for Taxes for the Year 1962.

Table with columns: VALUATIONS BY SCHOOL DISTRICTS AS EQUALIZED BY DEPARTMENT OF TAXATION, TAX INCLUDING STATE HOMESTEAD, SPECIAL TAXES, TOTAL TAXES, PAID, WHEN PAID, Number of Receipt, March Settlement 1963, June Settlement 1963, November Settlement 1963, Collections to First Monday in January 1964, Delinquent on First Monday in January 1964, Total Delinquent Tax and Penalty, REMARKS.

Summary of totals: 4972, 597, 5429, 6026, 353, 1169, 810, 8144, 8964, 380, 1726, 418, 627, 1640, 2733.

Summary of totals: 684, 4380, 1669, 2049, 2733, 16364, 54136, 70500, 72508.

Assessment Roll and Tax List of Real Property in the Town of Shingobee

Form 5C MILLER-DAVIS CO., MINNEAPOLIS

* Indicate Type of Property: R-Residential, C-Commercial, I-Industrial, U-Utility, F-Farm, L-Lakeshore, T-Timber, M-Mineral

Cass County, Minnesota, for Taxes for the Year 1962.

Table with columns: IN WHOSE NAME ASSESSED, DESCRIPTION OF PROPERTY, TRUE AND FULL VALUATIONS, ASSESSED VALUATIONS, VALUATIONS BY SCHOOL DISTRICTS AS EQUALIZED BY DEPARTMENT OF TAXATION, TAXES, SPECIAL TAXES, TOTAL TAXES, PAID, WHEN PAID, Number of Receipt, March Settlement, June Settlement, Penalty, November Settlement, Collections to First Monday in January 1964, Delinquent on First Monday in January 1964, Total Delinquent Tax and Penalty, REMARKS.

Assessment Roll and Tax List of Real Property in the Town of Shingobee

* Indicate Type of Property: R-Residential, C-Commercial, I-Industrial, U-Utility, F-Farm, L-Lakeshore, T-Timber, M-Mineral

Cass County, Minnesota, for Taxes for the Year 1962.

Table with columns: IN WHOSE NAME ASSESSED, DESCRIPTION OF PROPERTY, TRUE AND FULL VALUATIONS, ASSESSED VALUATIONS, VALUATIONS BY SCHOOL DISTRICTS AS EQUALIZED BY DEPARTMENT OF TAXATION, TAX INCLUDING STATE HOMESTEAD, State Tax on Non-Homestead, SPECIAL TAXES, TOTAL TAXES, PAID, WHEN PAID, Number of Receipt, March Settlement 1963, June Settlement 1963, November Settlement 1963, Penalty, Collections to First Monday in January 1964, Delinquent on First Monday in January 1964, Total Delinquent Tax and Penalty, REMARKS.

U. S. of America
U. S. of America
U. S. of America
St. Cloud Childrens Home of the Diocese
Clinton Roy + Opal Leona Coppernoll
U. S. of America
U. S. of America
State of Minnesota
State of Minnesota
Clinton R. + Opal L. Coppernoll
George Lovering
State of Minnesota
State of Minnesota
George Lovering
Leo Reinks + Wilbert Zellmer
A.S. Chase
U. S. of America
Todd + Violet Sautbine
U. S. of America
Willie Todd + June Ingeborad Sautbine

(CONT NEXT PAGE)

1st Add...
Shingobee
Point
Spring Lake
Ojibway
Ba-Na-Na-Bay

Twp. road - Not on line

Sarff owns to R. R. on both sides of Cartway Has a cabin.

5th LAKE

CARTWAY

6th LAKE

SCALE ONE INCH = 100 FEET

GOV'T LOT 8
5-141-31

PART OF OUTLOT A - NOT SHOWN ON MAP

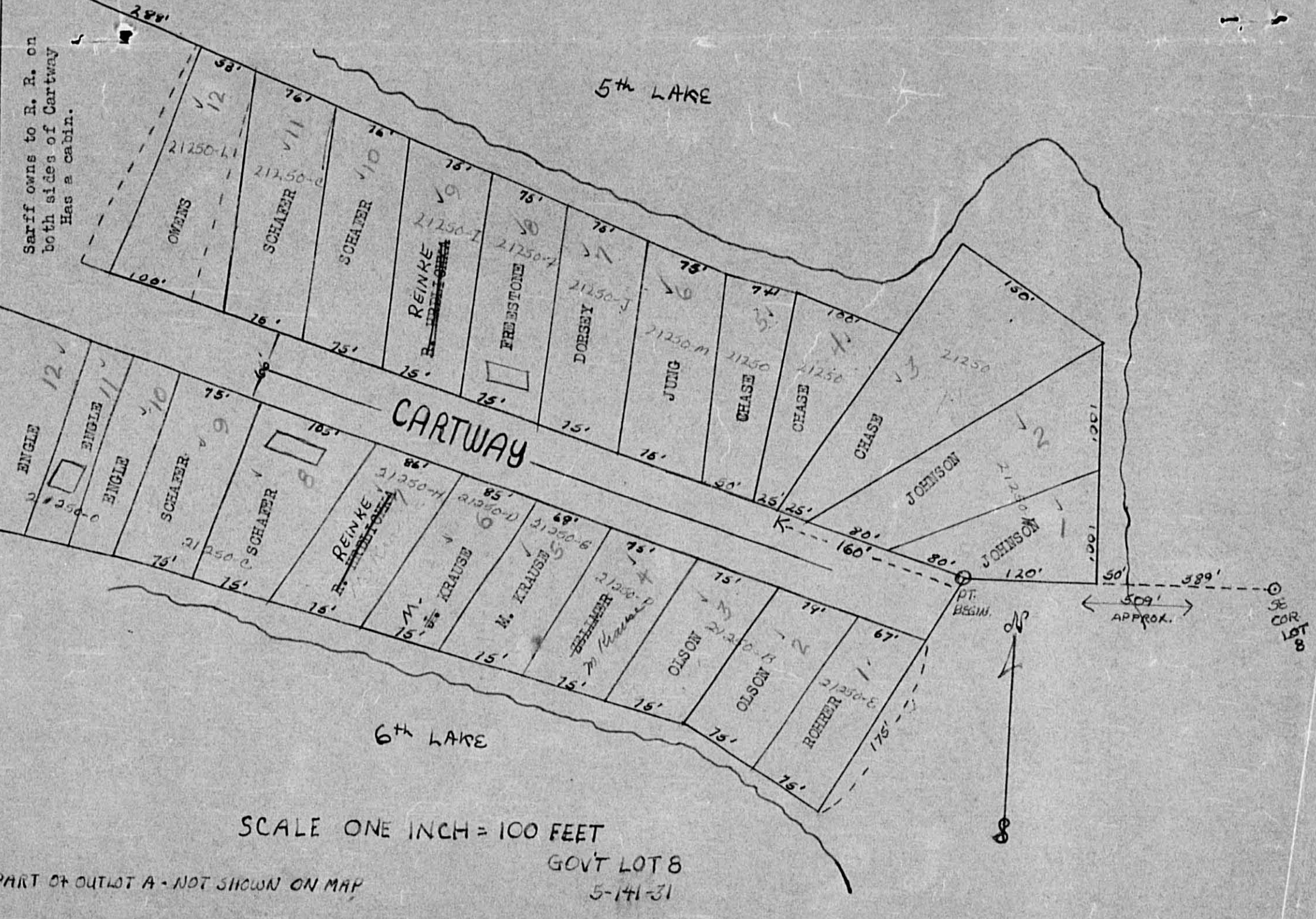

Assessment Roll and Tax List of Real Property in the Town of Shingobee

* Indicate Type of Property: R-Residential, C-Commercial, I-Industrial, U-Utility, F-Farm, L-Lakeshore, T-Timber, M-Mineral

Cass County, Minnesota, for Taxes for the Year 1962.

Form 50 MILLER-DAVIS CO., MINNEAPOLIS

Main assessment table with columns: IN WHOSE NAME ASSESSED, DESCRIPTION OF PROPERTY, TRUE AND FULL VALUATIONS, ASSESSED VALUATIONS, VALUATIONS BY SCHOOL DISTRICTS AS EQUALIZED BY DEPARTMENT OF TAXATION, TAXES, PAID, WHEN PAID, Number of Receipt, March Settlement, June Settlement, November Settlement, Collections to First Monday in January, Delinquent on First Monday in January, Total Delinquent Tax and Penalty, REMARKS.

Real Estate

Shingobee, Minn. Add to the assessment roll of Shingobee, Minn. the following property...

Assessment Roll and Tax List of Real Property in the Town of Shingobee

Form 5C MILLER-DAVIS CO., MINNEAPOLIS

* Indicate Type of Property: R-Residential, C-Commercial, I-Industrial, U-Utility, F-Farm, L-Lakeshore, T-Timber, M-Mineral

Table with columns: IN WHOSE NAME ASSESSED, DESCRIPTION OF PROPERTY, TRUE AND FULL VALUATIONS, ASSESSED VALUATIONS, and FINAL EQUALIZED VALUE. Includes entries for U.S. of America, State of Minnesota, Benjamin Walker, W.J. Bengkofer, and Edward S. Olson.

Cass County, Minnesota, for Taxes for the Year 1962.

Table with columns: VALUATIONS BY SCHOOL DISTRICTS AS EQUALIZED BY DEPARTMENT OF TAXATION, TAXES, PAID, WHEN PAID, and REMARKS. Includes handwritten entries for taxes paid and settlement dates.

Assessment Roll and Tax List of Real Property in the Town of Shingobee of Shingobee County, Minnesota
* Indicate Type of Property: R-Residential, C-Commercial, I-Industrial, U-Utility, F-Farm, L-Lakeshore, T-Timber, M-Mineral

Form 50 MILLER-DAVIS CO., MINNEAPOLIS

Table with columns: IN WHOSE NAME ASSESSED, DESCRIPTION OF PROPERTY, TRUE AND FULL VALUATIONS, ASSESSED VALUATIONS, and FINAL EQUALIZED VALUE. Includes entries for U.S. of America, Harold E. Erno, Leonard P. Peterson & int., and John Littlejohn.

Cass County, Minnesota, for Taxes for the Year 1962.

Table with columns: VALUATIONS BY SCHOOL DISTRICTS AS EQUALIZED BY DEPARTMENT OF TAXATION, TAXES, PAID, WHEN PAID, and REMARKS. Includes tax details for various districts and payment dates.

Assessment Roll and Tax List of Real Property in the Town of Shingobee

Form 5C MILLER-DAVIS CO., MINNEAPOLIS

Cass County, Minnesota, for Taxes for the Year 1962.

Table with columns: IN WHOSE NAME ASSESSED, DESCRIPTION OF PROPERTY, TRUE AND FULL VALUATIONS, ASSESSED VALUATIONS, VALUATIONS BY SCHOOL DISTRICTS AS EQUALIZED BY DEPARTMENT OF TAXATION, TAXES, PAID, WHEN PAID, Number of Receipt, March Settlement, June Settlement, November Settlement, Collections to First Monday in January 1964, Delinquent on First Monday in January 1964, Total Delinquent Tax and Penalty, REMARKS.

Assessment Roll and Tax List of Real Property in the Town of Shingobee of Cass County, Minnesota

Form 50 MILLER-DAVIS CO., MINNEAPOLIS

Table with columns: IN WHOSE NAME ASSESSED, SUBDIVISION, Sec. or Lot, Town or Block, Rng., Number of Acres of Land, No. School District, Indicate Home-stand Yes or No, Agr. or Rec. Yes or No, Indicate Type of Property, TRUE AND FULL VALUATIONS (LAND, BUILDINGS, MACHINERY, TOTAL), ASSESSED VALUATIONS (RURAL, ALL OTHER, MACHINERY, Seasonal and Recreational Cabins, TOTAL ASSESSED VALUE, Total Assessed Value as Equalized by the Board of Review), FINAL EQUALIZED VALUE.

(CONT. NEXT PAGE)

Cass County, Minnesota, for Taxes for the Year 1962.

Table with columns: SOLD FOR TAXES, VALUATIONS BY SCHOOL DISTRICTS AS EQUALIZED BY DEPARTMENT OF TAXATION, Tax Including State Homestead, State Tax on Non-Homestead, SPECIAL TAXES, TOTAL TAXES, PAID, WHEN PAID, Number of Receipt, March Settlement 1963, June Settlement 1963, November Settlement 1963, Collections to First Monday in January 1964, Delinquent on First Monday in January 1964, Total Delinquent Tax and Penalty, REMARKS.

Assessment Roll and Tax List of Real Property in the Town of Shingobee

Form 50 MILLER-DAVIS CO., MINNEAPOLIS

* Indicate Type of Property: R-Residential, C-Commercial, I-Industrial, U-Utility, F-Farm, L-Lakeshore, T-Timber, M-Mineral

Cass County, Minnesota, for Taxes for the Year 1962.

Table with columns: IN WHOSE NAME ASSESSED, DESCRIPTION OF PROPERTY, TRUE AND FULL VALUATIONS, ASSESSED VALUATIONS, VALUATIONS BY SCHOOL DISTRICTS AS EQUALIZED BY DEPARTMENT OF TAXATION, TAXES, PAID, WHEN PAID, Number of Receipt, March Settlement 1963, June Settlement 1963, November Settlement 1963, Collections to First Monday in January 1964, Delinquent on First Monday in January 1964, Total Delinquent Tax and Penalty, REMARKS.

Summary calculations: 1131, 1682, 3219, 4828, 1340, 6510, 352, 528, 180, 270, 680 = 1212, 1019, 1817

Summary calculations: # 528 = 4528, 18562, 513 = 1289, 7041 = 1817, 46064, 47162

Vertical text on the right edge: Add, Shingobee, Sunrise, Shingobee, Island, Point, Chippewa, Kabeton, Springs, Highway, Ba-De-De-Bay

Assessment Roll and Tax List of Real Property in the Town of Springabee of Shingobee

Cass County, Minnesota, for Taxes for the Year 1962.

Real Estate

Form 5C MILLER-DAVIS CO., MINNEAPOLIS

* Indicate Type of Property: R-Residential, C-Commercial, I-Industrial, U-Utility, F-Farm, L-Lakeshore, T-Timber, M-Mineral

Table with columns: IN WHOSE NAME ASSESSED, DESCRIPTION OF PROPERTY, TRUE AND FULL VALUATIONS, ASSESSED VALUATIONS, VALUATIONS BY SCHOOL DISTRICTS AS EQUALIZED BY DEPARTMENT OF TAXATION, TAXES, PAID, WHEN PAID, Number of Receipt, March Settlement 1963, June Settlement 1963, November Settlement 1963, Collections to First Monday in January 1964, Delinquent on First Monday in January 1964, Total Delinquent Tax and Penalty, REMARKS.

264 22 8 24 77-76

value includes in line 8

90 2 1572

825 194 1019 # 229 = 3538 = 3767 # 1054 = 99532 m 3186 = 4786 123908

END HALF PAID OCT 31 1963 20472 181 HALF PAID MAY 31 1963 13183

1st Add... 2nd Add... 3rd Add... 4th Add... 5th Add... 6th Add... 7th Add... 8th Add... 9th Add... 10th Add... 11th Add... 12th Add... 13th Add... 14th Add... 15th Add... 16th Add... 17th Add... 18th Add... 19th Add... 20th Add...

Assessment Roll and Tax List of Real Property in the Town of Shingobee

Form 50 MILLER-DAVIS CO., MINNEAPOLIS

Cass County, Minnesota, for Taxes for the Year 1962.

Real Estate

Table with columns for Property Description, Valuations, Taxes, and Remarks. Includes handwritten entries such as 'U.S. of America', 'Apel A. + Edna M. Mortensen', and 'SOLD FOR TAXES'. Tax amounts like 1264 and 1220 are noted.

Assessment Roll and Tax List of Real Property in the Town of Shingobee

Form 50 MILLER-DAVIS CO., MINNEAPOLIS

* Indicate Type of Property: R-Residential, C-Commercial, I-Industrial, U-Utility, F-Farm, L-Lakeshore, T-Timber, M-Mineral

Cass County, Minnesota, for Taxes for the Year 1962.

Table with columns for IN WHOSE NAME ASSESSED, DESCRIPTION OF PROPERTY, TRUE AND FULL VALUATIONS, ASSESSED VALUATIONS, VALUATIONS BY SCHOOL DISTRICTS AS EQUALIZED BY DEPARTMENT OF TAXATION, TAXES, PAID, WHEN PAID, and REMARKS.

Assessment Roll and Tax List of Real Property in the Town of Shingobee
* Indicate Type of Property: R-Residential, C-Commercial, I-Industrial, U-Utility, F-Farm, L-Lakeshore, T-Timber, M-Mineral

Cass County, Minnesota, for Taxes for the Year 1962.

IN WHOSE NAME ASSESSED	DESCRIPTION OF PROPERTY				No. School District	Indicate Homestead Yes or No	Agricultural Use Yes or No	Indicate Type of Property	TRUE AND FULL VALUATIONS				ASSESSED VALUATIONS					FINAL EQUALIZED VALUE	SOLD FOR TAXES	VALUATIONS BY SCHOOL DISTRICTS AS EQUALIZED BY DEPARTMENT OF TAXATION					Tax Including State Homestead	State Tax on Non-Homestead	SPECIAL TAXES	SPECIAL TAXES	TOTAL TAXES	PAID	WHEN PAID	Number of Receipt	March Settlement 1963	June Settlement 1963	Penalty 1963	November Settlement 1963	Penalty 1963	Collections to First Monday in January 1964	Penalty	Delinquent on First Monday in January 1964	Total Delinquent Tax and Penalty	REMARKS										
	SUBDIVISION	Sec. or Lot	Town or Block	Rng. of Land					Number of Acres of Land	LAND Exclusive of Structures and Improvements	BUILDINGS and Other Structures	MACHINERY Permanently Attached to Real Estate	TOTAL True and Full Value	RURAL		ALL OTHER				TOTAL ASSESSED VALUE	Total Assessed Value as Equalized by the Board of Review	District No.	District No.	District No.																			District No.	District No.								
														Homestead Up to \$4,000 20%	Over \$4,000 and Non-Homestead 33 1/3%	Timber Land Class 3e 20%	Homestead Up to \$4,000 25%																												Over \$4,000 and Non-Homestead 40%	MACHINERY Permanently Attached to Real Estate 33 1/3%	Seasonal and Recreational Cabins 33 1/3%	Rate	Rate	Rate	Rate	Rate
U. S. of America	1	NE 1/4 of NE 1/4	18	141	31																																															
U. S. of America	2	NW 1/4 of NE 1/4																																																		
U. S. of America	3	SW 1/4 of NE 1/4																																																		
U. S. of America	4	SE 1/4 of NE 1/4																																																		
U. S. of America	6	NE 1/4 of NW 1/4																																																		
J. R. Geil	7	Govt Lot 1 - less Ry.							4752						234																																					
Andrew P. & Florence Peterson	8	" " 2							5353						440	635																																				
U. S. of America	9	SE 1/4 of NW 1/4																																																		
U. S. of America	10	Govt Lot 3 - S. of Hwy #34																																																		
U. S. of America	11	NE 1/4 of SW 1/4																																																		
State of Minnesota	12	Govt Lot 3 - N. of Hwy #34																																																		
U. S. of America	13	" " 4																																																		
U. S. of America	14	SE 1/4 of SW 1/4																																																		
U. S. of America	15																																																			
U. S. of America	16	NE 1/4 of SE 1/4																																																		
U. S. of America	17	NW 1/4 of SE 1/4																																																		
U. S. of America	18	SW 1/4 of SE 1/4																																																		
U. S. of America	19	SE 1/4 of SE 1/4																																																		
	20								101.05						674	635																																				

Real Estate

Shingobee, Minn. Add. to Beach on Island of Chiopora at Chiopora, Hibokona, Springs, Jimmy Ba-n-je-pay

Table with columns: IN WHOSE NAME ASSESSED, DESCRIPTION OF PROPERTY, TRUE AND FULL VALUATIONS, ASSESSED VALUATIONS. Includes handwritten entries for U.S. of America, Frank + Eva Mac Bain, Robert W. + Vearke A. Robinson, Frederick A. + Harold W. Jorgenson.

Table with columns: VALUATIONS BY SCHOOL DISTRICTS AS EQUALIZED BY DEPARTMENT OF TAXATION, Tax including State Homestead, SPECIAL TAXES, TOTAL TAXES, PAID, WHEN PAID, Number of Receipt, etc. Includes handwritten calculations and payment dates.

Read Estate

1st Add...

Sunrise... beach...

Shingobee...

1st Add... Island...

Assessment Roll and Tax List of Real Property in the Town of Shingobee

Form 50 MILLER-DAVIS CO., MINNEAPOLIS

Cass County, Minnesota, for Taxes for the Year 1962.

* Indicate Type of Property: R-Residential, C-Commercial, I-Industrial, U-Utility, F-Farm, L-Lakeshore, T-Timber, M-Mineral

Table with columns for IN WHOSE NAME ASSESSED, DESCRIPTION OF PROPERTY, TRUE AND FULL VALUATIONS, ASSESSED VALUATIONS, and FINAL EQUALIZED VALUE. Includes entries for State of Minnesota and Margaret + Ruth Mc Fadden.

Table with columns for VALUATIONS BY SCHOOL DISTRICTS AS EQUALIZED BY DEPARTMENT OF TAXATION, TAXES, PAID, WHEN PAID, and REMARKS. Includes handwritten entries for 1962 taxes and a 'PAID IN FULL' note.

Real Estate

Vertical text on the right edge of the page, including 'Shingobee' and other location identifiers.

Assessment Roll and Tax List of Real Property in the Town of Shingabea

Form 50 MILLER-DAVIS CO., MINNEAPOLIS

Table with columns: IN WHOSE NAME ASSESSED, DESCRIPTION OF PROPERTY, TRUE AND FULL VALUATIONS, ASSESSED VALUATIONS, and FINAL EQUALIZED VALUE. Includes entries for Nels D. Olson and Basil Schofner.

Cass County, Minnesota, for Taxes for the Year 1962.

Table with columns: VALUATIONS BY SCHOOL DISTRICTS AS EQUALIZED BY DEPARTMENT OF TAXATION, Tax Including State Homestead, SPECIAL TAXES, TOTAL TAXES, PAID, WHEN PAID, and REMARKS. Includes handwritten notes and dates.

Assessment Roll and Tax List of Real Property in the Town of Shingobee, Cass County, Minnesota, for Taxes for the Year 1962.

Form 5C MILLER-DAVIS CO., MINNEAPOLIS

Cass County, Minnesota, for Taxes for the Year 1962.

Table with columns: IN WHOSE NAME ASSESSED, DESCRIPTION OF PROPERTY, TRUE AND FULL VALUATIONS, ASSESSED VALUATIONS, VALUATIONS BY SCHOOL DISTRICTS AS EQUALIZED BY DEPARTMENT OF TAXATION, TAXES, PAID, WHEN PAID, Number of Receipt, March Settlement 1963, June Settlement 1963, November Settlement 1963, Collections to First Monday in January 1964, Delinquent on First Monday in January 1964, Total Delinquent Tax and Penalty, REMARKS.

Read Reverse

St. Addl. ... Shingobee ... Point ...

Assessment Roll and Tax List of Real Property in the Town of Shingobee of Cass County, Minnesota, for Taxes for the Year 1962.

Form 50 MILLER-DAVIS CO., MINNEAPOLIS

Cass County, Minnesota, for Taxes for the Year 1962.

Table with columns: IN WHOSE NAME ASSESSED, DESCRIPTION OF PROPERTY, TRUE AND FULL VALUATIONS, ASSESSED VALUATIONS, VALUATIONS BY SCHOOL DISTRICTS AS EQUALIZED BY DEPARTMENT OF TAXATION, TAXES, PAID, WHEN PAID, Number of Receipt, March Settlement, June Settlement, November Settlement, Collections to First Monday in January, Delinquent on First Monday in January, Total Delinquent Tax and Penalty, REMARKS.

Real Estate

St. Add... Gumb... Beach... Shingobee... Point... Springs... Highway... Be-A-Nu-Hay...

Assessment Roll and Tax List of Real Property in the Town of Shingobee

Form 50 MILLER-DAVIS CO., MINNEAPOLIS

Cass County, Minnesota, for Taxes for the Year 1962.

Table with columns: IN WHOSE NAME ASSESSED, DESCRIPTION OF PROPERTY, TRUE AND FULL VALUATIONS, ASSESSED VALUATIONS, and FINAL EQUALIZED VALUE. Includes handwritten entries for property owners like Hugh V. + Ruth Norton and Joseph + Daniel Moran.

Table with columns: VALUATIONS BY SCHOOL DISTRICTS AS EQUALIZED BY DEPARTMENT OF TAXATION, TAXES, PAID, WHEN PAID, and REMARKS. Includes handwritten tax amounts and payment dates.

Read Reverse

St. Add. ... Shingobee ...

Assessment Roll and Tax List of Real Property in the Town of Shingobee

Cass County, Minnesota, for Taxes for the Year 1962.

Form 50 MILLER-DAVIS CO., MINNEAPOLIS

* Indicate Type of Property: R-Residential, C-Commercial, I-Industrial, U-Utility, F-Farm, L-Lakeshore, T-Timber, M-Mineral

Main table with columns: IN WHOSE NAME ASSESSED, DESCRIPTION OF PROPERTY, TRUE AND FULL VALUATIONS, ASSESSED VALUATIONS, VALUATIONS BY SCHOOL DISTRICTS AS EQUALIZED BY DEPARTMENT OF TAXATION, TAX INCLUDING STATE HOMESTEAD, SPECIAL TAXES, TOTAL TAXES, PAID, WHEN PAID, Number of Receipt, March Settlement, June Settlement, November Settlement, Collections to First Monday in January, Delinquent on First Monday in January, Total Delinquent Tax and Penalty, REMARKS.

(CONT NEXT PAGE)

Assessment Roll and Tax List of Real Property in the Town of Shingabe, Cass County, Minnesota, for Taxes for the Year 1962.

Cass County, Minnesota, for Taxes for the Year 1962.

Form 50 MILLER-DAVIS CO., MINNEAPOLIS

Main table with columns: IN WHOSE NAME ASSESSED, DESCRIPTION OF PROPERTY, TRUE AND FULL VALUATIONS, ASSESSED VALUATIONS, VALUATIONS BY SCHOOL DISTRICTS AS EQUALIZED BY DEPARTMENT OF TAXATION, TAXES, PAID, WHEN PAID, Number of Receipt, March Settlement, June Settlement, November Settlement, Collections to First Monday in January 1964, Delinquent on First Monday in January 1964, Total Delinquent Tax and Penalty, REMARKS.

(CONT NEXT PAGE)

Real Estate

Shingabe, Cass County, Minnesota

Assessment Roll and Tax List of Real Property in the Town of Shingobee, Cass County, Minnesota, for Taxes for the Year 1962.

Form 50 MILLER-DAVIS CO., MINNEAPOLIS

* Indicate Type of Property: R-Residential, C-Commercial, I-Industrial, U-Utility, F-Farm, L-Lakeshore, T-Timber, M-Mineral

Cass County, Minnesota, for Taxes for the Year 1962.

Table with columns: IN WHOSE NAME ASSESSED, DESCRIPTION OF PROPERTY, TRUE AND FULL VALUATIONS, ASSESSED VALUATIONS, VALUATIONS BY SCHOOL DISTRICTS AS EQUALIZED BY DEPARTMENT OF TAXATION, TAXES, PAID, WHEN PAID, Number of Receipt, March Settlement 1963, June Settlement 1963, November Settlement 1963, Collections to First Monday in January 1964, Delinquent on First Monday in January 1964, Total Delinquent Tax and Penalty, REMARKS.

Journey W. + Beulah M. Brown

Marion H. + Miriam E. Renz

Richard B. + Ruth E. Willis

2nd HALF PAID SEP 12 1963 182.74

1st HALF PAID MAY 28 1963 228.88

PAID IN FULL MAY 6 1963 840.4

PAID IN FULL JUN 21 1963 140.23

135 693 828 203 1040 1243

10 15 206 214 399 414

399 12= 414 9544 396 354 9940

10294

2861 7433

Assessment Roll and Tax List of Real Property in the Town of Shingabeau, Cass County, Minnesota, for Taxes for the Year 1962.

Form 5C MILLER-DAVIS CO., MINNEAPOLIS

Cass County, Minnesota, for Taxes for the Year 1962.

Table with columns for Property Description, Valuations (True and Full, Assessed, School Districts), Taxes (SOLD FOR TAXES, PAID, WHEN PAID), and Remarks. Includes entries for Ethel B. Burns and Oluf + Bertha Hanson.

Read Back!

Vertical text on the right edge of the page, including '1st Add...' and 'Shingabeau'.

Assessment Roll and Tax List of Real Property in the Town of Shingobee of Cass County, Minnesota, for Taxes for the Year 1962.

Form 5C MILLER-DAVIS CO., MINNEAPOLIS

* Indicate Type of Property: R-Residential, C-Commercial, I-Industrial, U-Utility, F-Farm, L-Lakeshore, T-Timber, M-Mineral

Cass County, Minnesota, for Taxes for the Year 1962.

Table with columns: IN WHOSE NAME ASSESSED, DESCRIPTION OF PROPERTY, TRUE AND FULL VALUATIONS, ASSESSED VALUATIONS, VALUATIONS BY SCHOOL DISTRICTS AS EQUALIZED BY DEPARTMENT OF TAXATION, TAXES, PAID, WHEN PAID, Number of Receipt, Settlement, Penalty, Delinquent Tax and Penalty, REMARKS.

Assessment Roll and Tax List of Real Property in the Town of Shingobee of Cass County, Minnesota, for Taxes for the Year 1962.

Cass County, Minnesota, for Taxes for the Year 1962.

Form 5C MILLER-DAVIS CO., MINNEAPOLIS

Table with columns for 'IN WHOSE NAME ASSESSED', 'DESCRIPTION OF PROPERTY', 'TRUE AND FULL VALUATIONS', 'ASSESSED VALUATIONS', 'VALUATIONS BY SCHOOL DISTRICTS AS EQUALIZED BY DEPARTMENT OF TAXATION', 'PAID', 'WHEN PAID', 'Number of Receipt', 'March Settlement 1963', 'June Settlement 1963', 'Penalty', 'November Settlement 1963', 'Penalty', 'Collections to First Monday in January 1964', 'Penalty', 'Delinquent on First Monday in January 1964', 'Total Delinquent Tax and Penalty', 'REMARKS'.

Real Estate

Ervin Schaffner

State of Minnesota
U. S. of America

U. S. of America

U. S. of America

Earle + Pauline Bagenstos

St. Add'l...
Sunrise Gum Shingobee
Chippewa
Spring Lake
Ba-la-te-Boyt

Assessment Roll and Tax List of Real Property in the Town of Shingabe of Shingabe

Form 5C MILLER-DAVIS CO., MINNEAPOLIS

* Indicate Type of Property: R-Residential, C-Commercial, I-Industrial, U-Utility, F-Farm, L-Lakeshore, T-Timber, M-Mineral

Table with columns: IN WHOSE NAME ASSESSED, DESCRIPTION OF PROPERTY, TRUE AND FULL VALUATIONS, ASSESSED VALUATIONS, FINAL EQUALIZED VALUE. Includes handwritten entries for U.S. of America, Vernon J. + Neva M. Charist, Herbert L. + Helen W. Miller, etc.

Cass County, Minnesota, for Taxes for the Year 1962.

Table with columns: VALUATIONS BY SCHOOL DISTRICTS AS EQUALIZED BY DEPARTMENT OF TAXATION, Tax Including State Homestead, SPECIAL TAXES, TOTAL TAXES, PAID, WHEN PAID, Number of Receipt, March Settlement, June Settlement, November Settlement, Collections to First Monday in January, Delinquent on First Monday in January, Total Delinquent Tax and Penalty, REMARKS. Includes handwritten entries for tax payments and dates.

(CONT. NEXT PAGE)

Assessment Roll and Tax List of Real Property in the Town of Shingabea

Form 5C MILLER-DAVIS CO., MINNEAPOLIS

Cass County, Minnesota, for Taxes for the Year 1962.

Table with columns for property description, valuations, taxes, and payment status. Includes entries for Everett A. + Cora L. Billadeau, Louis + Minnie Kiphuth, Claude A. + Violet A. Lilley, Howard A. + Florence Helmbrecht, and Gustave + Mary Frances Geiger.

Read Status

Vertical text on the right edge of the page, including 'Shingabea' and 'Cass County'.

Assessment Roll and Tax List of Real Property in the Town of Shingabea

Cass County, Minnesota, for Taxes for the Year 1962.

Form 50 MILLER-DAVIS CO., MINNEAPOLIS

Table with columns: IN WHOSE NAME ASSESSED, DESCRIPTION OF PROPERTY, TRUE AND FULL VALUATIONS, ASSESSED VALUATIONS, VALUATIONS BY SCHOOL DISTRICTS AS EQUALIZED BY DEPARTMENT OF TAXATION, TAXES, PAID, WHEN PAID, Number of Receipt, March Settlement, June Settlement, November Settlement, Collections to First Monday in January 1964, Delinquent on First Monday in January 1964, Total Delinquent Tax and Penalty, REMARKS.

Real Estate

Vertical text on the right edge of the page, including 'Add in...', 'Sun...', 'Beach...', 'Island...', 'Point...', 'Springs...', 'Lib...', 'Be...', 'No...', 'No...', 'Bay...'.

Assessment Roll and Tax List of Real Property in the Town of Shingabe

* Indicate Type of Property: R-Residential, C-Commercial, I-Industrial, U-Utility, F-Farm, L-Lakeshore, T-Timber, M-Mineral

Cass County, Minnesota, for Taxes for the Year 1962.

Form 50 MILLER-DAVIS CO., MINNEAPOLIS

Table with columns for IN WHOSE NAME ASSESSED, DESCRIPTION OF PROPERTY, TRUE AND FULL VALUATIONS, ASSESSED VALUATIONS, VALUATIONS BY SCHOOL DISTRICTS AS EQUALIZED BY DEPARTMENT OF TAXATION, and various tax and payment details.

Assessment Roll and Tax List of Real Property in the Town of Shingobee

Cass County, Minnesota, for Taxes for the Year 1962.

Form 5C MILLER-DAVIS CO., MINNEAPOLIS * Indicate Type of Property: R-Residential, C-Commercial, I-Industrial, U-Utility, F-Farm, L-Lakeshore, T-Timber, M-Mineral

Table with columns: IN WHOSE NAME ASSESSED, DESCRIPTION OF PROPERTY, TRUE AND FULL VALUATIONS, ASSESSED VALUATIONS, VALUATIONS BY SCHOOL DISTRICTS AS EQUALIZED BY DEPARTMENT OF TAXATION, TAXES, PAID, WHEN PAID, Number of Receipt, March Settlement, June Settlement, Penalty Settlement, Collections to First Monday in January 1964, Delinquent on First Monday in January 1964, Total Delinquent Tax and Penalty, REMARKS.

(CONT NEXT PAGE)

Vertical text on the right edge of the page, including 'Shingobee Island' and other location names.

LOT 1 - SEC. 34-141-31

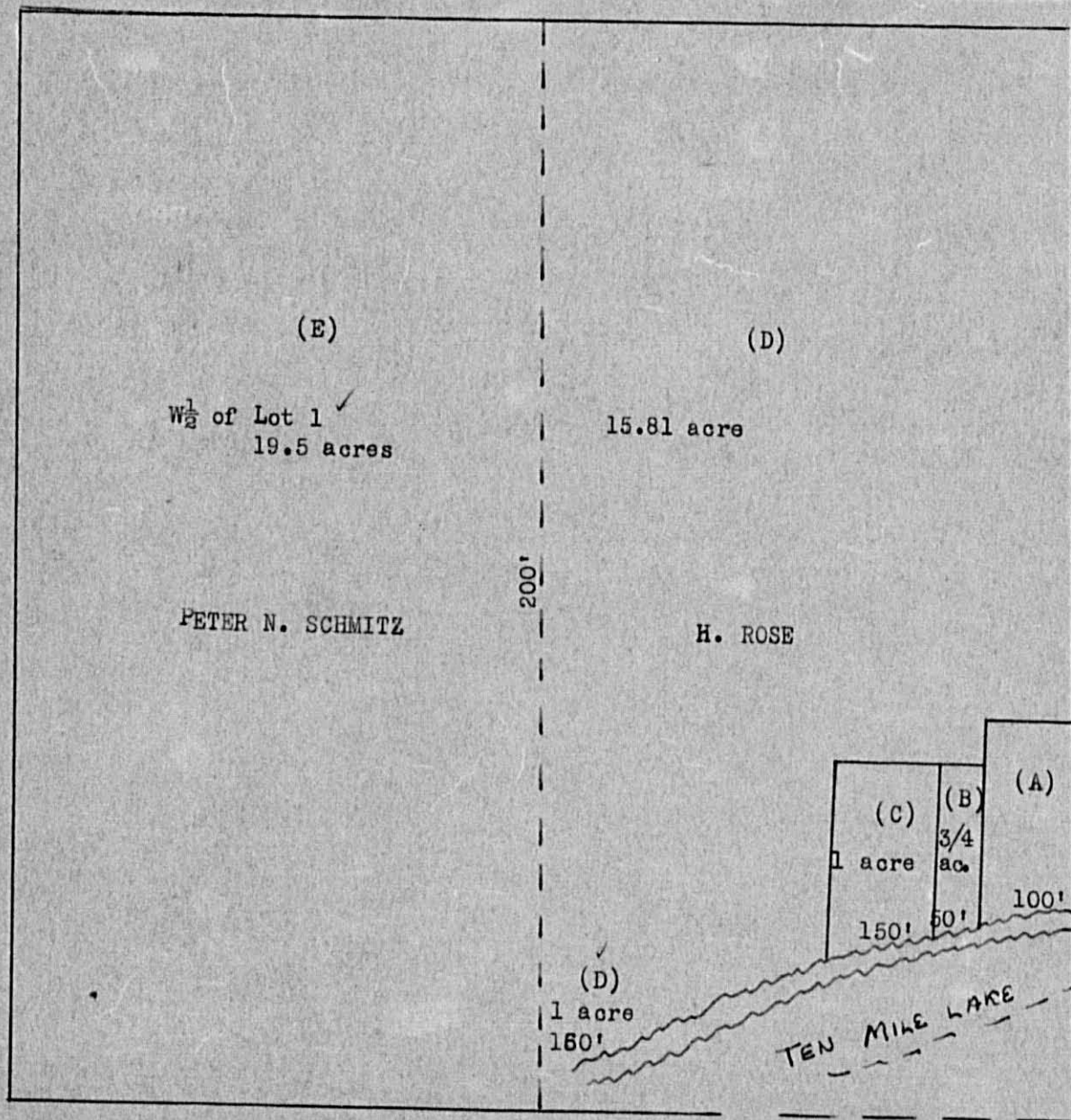

A. T. Kolderie
B. " "
C. Elmer Nordlard
D. Henry Rose
E. Peter N. Schmitz

Except for distance
given this map is not
exact as we don't have
the distance of lake

Assessment Roll and Tax List of Real Property in the Town of Shingobee

Cass County, Minnesota, for Taxes for the Year 1962.

Form 50 MILLER-DAVIS CO., MINNEAPOLIS

* Indicate Type of Property: R-Residential, C-Commercial, I-Industrial, U-Utility, F-Farm, L-Lakeshore, T-Timber, M-Mineral

Table with columns: IN WHOSE NAME ASSESSED, DESCRIPTION OF PROPERTY, TRUE AND FULL VALUATIONS, ASSESSED VALUATIONS, FINAL EQUALIZED VALUE. Includes entries for Theodore + Helen G. Kaldere and Bruce W. + Stanley H. Taylor.

Table with columns: VALUATIONS BY SCHOOL DISTRICTS AS EQUALIZED BY DEPARTMENT OF TAXATION, TAXES, PAID, WHEN PAID, REMARKS. Includes payment dates like MAY 6 1963 and MAY 22 1963.

Real Estate

Shingobee Island Point Shingobee Island Point Shingobee Island Point

Assessment Roll and Tax List of Real Property in the Town of Springabee

Form 5C MILLER-DAVIS CO., MINNEAPOLIS

* Indicate Type of Property: R-Residential, C-Commercial, I-Industrial, U-Utility, F-Farm, L-Lakeshore, T-Timber, M-Mineral

Cass County, Minnesota, for Taxes for the Year 1962.

Table with columns: IN WHOSE NAME ASSESSED, DESCRIPTION OF PROPERTY, TRUE AND FULL VALUATIONS, ASSESSED VALUATIONS, and FINAL EQUALIZED VALUE. Includes handwritten entries for property owners like Theodore + Helen G. Kaldere and Jean Johnson, et al.

Table with columns: VALUATIONS BY SCHOOL DISTRICTS AS EQUALIZED BY DEPARTMENT OF TAXATION, SOLD FOR TAXES, SPECIAL TAXES, TOTAL TAXES, PAID, WHEN PAID, and REMARKS. Includes handwritten notes on payment dates and amounts.

Read Estate

Vertical text on the right edge of the page, including 'Springabee' and 'Point'.

Assessment Roll and Tax List of Real Property in the Town of Shingabeau

Form 50 MILLER-DAVIS CO., MINNEAPOLIS

* Indicate Type of Property: R-Residential, C-Commercial, I-Industrial, U-Utility, F-Farm, L-Lakeshore, T-Timber, M-Mineral

Cass County, Minnesota, for Taxes for the Year 1962.

Table with columns: IN WHOSE NAME ASSESSED, DESCRIPTION OF PROPERTY, TRUE AND FULL VALUATIONS, ASSESSED VALUATIONS, VALUATIONS BY SCHOOL DISTRICTS AS EQUALIZED BY DEPARTMENT OF TAXATION, TAXES, PAID, WHEN PAID, Number of Receipt, March Settlement 1963, June Settlement 1963, November Settlement 1963, Collections to First Monday in January 1964, Delinquent on First Monday in January 1964, Total Delinquent Tax and Penalty, REMARKS.

Real Estate

Address to: Shingabeau, Cass County, Minnesota

Assessment Roll and Tax List of Real Property in the Town of Shingabe

* Indicate Type of Property: R-Residential, C-Commercial, I-Industrial, U-Utility, F-Farm, L-Lakeshore, T-Timber, M-Mineral

Form 50 MILLER-DAVIS CO., MINNEAPOLIS

Table with columns: IN WHOSE NAME ASSESSED, DESCRIPTION OF PROPERTY, TRUE AND FULL VALUATIONS, ASSESSED VALUATIONS, and FINAL EQUALIZED VALUE.

Cass County, Minnesota, for Taxes for the Year 1962.

Table with columns: SOLD FOR TAXES, VALUATIONS BY SCHOOL DISTRICTS AS EQUALIZED BY DEPARTMENT OF TAXATION, SPECIAL TAXES, TOTAL TAXES, PAID, WHEN PAID, and REMARKS.

Read Estate

Vertical text on the right edge of the page, including 'Add'n. to' and 'Shingabe'.

Assessment Roll and Tax List of Real Property in the Town of Shingobee, Minnesota

Form 5C MILLER-DAVIS CO., MINNEAPOLIS

Table with columns: IN WHOSE NAME ASSESSED, DESCRIPTION OF PROPERTY, TRUE AND FULL VALUATIONS, ASSESSED VALUATIONS, and FINAL EQUALIZED VALUE. Includes handwritten entries for Ethel Peterson and Govt Lot 1.

Cass County, Minnesota, for Taxes for the Year 1962.

Table with columns: VALUATIONS BY SCHOOL DISTRICTS AS EQUALIZED BY DEPARTMENT OF TAXATION, TAXES, PAID, WHEN PAID, and REMARKS. Includes handwritten tax amounts and dates like '2nd HALF PAID OCT 31 1963'.

Real Estate

Vertical text on the right edge of the page, including 'Shingobee Island Point' and other location names.

Assessment Roll and Tax List of Real Property in the Town of Shingobee
* Indicate Type of Property: R-Residential, C-Commercial, I-Industrial, U-Utility, F-Farm, L-Lakeshore, T-Timber, M-Mineral

Form 50 MILLER-DAVIS CO., MINNEAPOLIS

IN WHOSE NAME ASSESSED	DESCRIPTION OF PROPERTY				No. School District	Indicate Homestead Yes or No	Agricultural or Seasonal Yes or No	* Indicate Type of Property	TRUE AND FULL VALUATIONS				ASSESSED VALUATIONS						Total Assessed Value as Equalized by the Board of Review	FINAL EQUALIZED VALUE	
	SUBDIVISION	Sec. or Lot	Town or Block	Rng. Acres of Land					LAND Exclusive of Structures and Improvements	BUILDINGS and Other Structures	MACHINERY Permanently Attached to Real Estate	TOTAL True and Full Value	RURAL		ALL OTHER		MACHINERY Permanently Attached to Real Estate	Seasonal and Recreational Cabins			TOTAL ASSESSED VALUE
													Homestead Up to \$4,000 20%	Over \$4,000 and Non-Homestead 33 1/2%	Timber Land Class 3e 20%	Homestead Up to \$4,000 25%					
				4 142 31	119				Dollars	Dollars	Dollars	Dollars	Dollars	Dollars	Dollars	Dollars	Dollars				
State of Minnesota	Govt Lot 1																				
State of Minnesota	Govt Lot 2																				
U. S. of America	Govt Lot 4 - less overflow																				
U. S. of America	" " 5																				

Cass County, Minnesota, for Taxes for the Year 1962.

SOLD FOR TAXES	VALUATIONS BY SCHOOL DISTRICTS AS EQUALIZED BY DEPARTMENT OF TAXATION						Tax Including State Homestead	State Tax on Non-Homestead	SPECIAL TAXES	SPECIAL TAXES	TOTAL TAXES	PAID	WHEN PAID	Number of Receipt	March Settlement 1963	June Settlement 1963	Penalty	November Settlement 1963	Penalty	Collections to First Monday in January 1964	Penalty	Delinquent on First Monday in January 1964	Total Delinquent Tax and Penalty	REMARKS
	District No.	District No.	District No.	District No.	District No.	District No.																		
	Rate	Rate	Rate	Rate	Rate	Rate																		

Read Estate
Ball
Gt
Gumbe Beach
Sunrise
Gumbe
Shingobee
Chippewa
Fairbank
Spartan
Lofthway
Ba-va-je-pay

Assessment Roll and Tax List of Real Property in the Town of Springabee of Springabee

Form 50 MILLER-DAVIS CO., MINNEAPOLIS

* Indicate Type of Property: R-Residential, C-Commercial, I-Industrial, U-Utility, F-Farm, L-Lakeshore, T-Timber, M-Mineral

Cass County, Minnesota, for Taxes for the Year 1962.

Table with columns: IN WHOSE NAME ASSESSED, DESCRIPTION OF PROPERTY, TRUE AND FULL VALUATIONS, ASSESSED VALUATIONS, VALUATIONS BY SCHOOL DISTRICTS AS EQUALIZED BY DEPARTMENT OF TAXATION, and REMARKS. Includes entries for LeRoy + Edlie N. Matson, Res E. + Sophia B. Anderson, Palmer A. Ulland, J. A. Barker, Ole J. + Inez M. Berg, Grant + Ruth Bethel, B. F. Nelson Mfg. Co., Edward Neuman, Howard + Hazel Osen, Alvin W. Clarine, Elmer R. + Lois O. Rusten, Christian Bjerke, Evan H. Peterson, U. S. of America, Sverre Osen, Alvin Clarine, and U. S. of America.

(CONT NEXT PAGE)

Vertical text on the right edge of the page, possibly from an adjacent page or a stamp.

Assessment Roll and Tax List of Real Property in the Town of Shingabea

Form 5C MILLER-DAVIS CO., MINNEAPOLIS

Cass County, Minnesota, for Taxes for the Year 1962.

Table with columns: IN WHOSE NAME ASSESSED, DESCRIPTION OF PROPERTY, TRUE AND FULL VALUATIONS, ASSESSED VALUATIONS, VALUATIONS BY SCHOOL DISTRICTS AS EQUALIZED BY DEPARTMENT OF TAXATION, TAXES, PAID, WHEN PAID, and REMARKS. Includes entries for Charles C. + Agnes O. Armstrong, Everett + Violet Davies, Arthur W. Helmick, Louie Rude, Edward Krizan + E.C. Thomas, Grant + Lloyd Bethel, Jr., Palmer A. Ulland, Grant B. Bethel, and summary rows at the bottom.

Assessment Roll and Tax List of Real Property in the Town of Shingobee, Cass County, Minnesota, for Taxes for the Year 1962.

Cass County, Minnesota, for Taxes for the Year 1962.

Form 5C MILLER-DAVIS CO., MINNEAPOLIS

Main table with columns: IN WHOSE NAME ASSESSED, DESCRIPTION OF PROPERTY, VALUE AND FULL VALUATIONS, ASSESSED VALUATIONS, VALUATIONS BY SCHOOL DISTRICTS AS EQUALIZED BY DEPARTMENT OF TAXATION, TAXES, PAID, WHEN PAID, etc.

(CONT NEXT PAGE)

Vertical text on the right edge: Read Estate, Address to, Sunrise, Shingobee, etc.

Assessment Roll and Tax List of Real Property in the Town of Shingobee of Shingobee County, Minnesota, for Taxes for the Year 1962.

Form 50 MILLER-DAVIS CO., MINNEAPOLIS

Table with columns: IN WHOSE NAME ASSESSED, DESCRIPTION OF PROPERTY, TRUE AND FULL VALUATIONS, ASSESSED VALUATIONS, and FINAL EQUALIZED VALUE. Includes entries for Frank + Mildred Vanceura, Walter S. + Magdaline H. Leslie, Marietta Inselmann + Delphin + Ina Johnson, Robert + Bessie Cluth, Frank Vanceura, and Billie V. + Charles Van Dyck, Sr.

Cass County, Minnesota, for Taxes for the Year 1962.

Table with columns: SOLD FOR TAXES, VALUATIONS BY SCHOOL DISTRICTS AS EQUALIZED BY DEPARTMENT OF TAXATION, Tax including State Homestead, State Tax on Non-Homestead, SPECIAL TAXES, TOTAL TAXES, PAID, WHEN PAID, Number of Receipt, March Settlement 1963, June Settlement 1963, Penalty, November Settlement 1963, Penalty, Collections to First Monday in January 1964, Delinquent on First Monday in January 1964, Total Delinquent Tax and Penalty, and REMARKS. Includes entries for #196, #75, #198, #40, #10, #3, #705, #199, #830, #1029.

Vertical text on the right edge of the page, including 'Read Estate!', 'St. Add'n. to...', 'Sunrise', 'Chippewa', 'Spring', 'Ba-lin-ite-Ray', and other marginal notes.

Assessment Roll and Tax List of Real Property in the Town of Shingobee

* Indicate Type of Property: R-Residential, C-Commercial, I-Industrial, U-Utility, F-Farm, L-Lakeshore, T-Timber, M-Mineral

Cass County, Minnesota, for Taxes for the Year 1962.

Table with columns: IN WHOSE NAME ASSESSED, DESCRIPTION OF PROPERTY, TRUE AND FULL VALUATIONS, ASSESSED VALUATIONS, VALUATIONS BY SCHOOL DISTRICTS AS EQUALIZED BY DEPARTMENT OF TAXATION, TAX INCLUDING STATE HOMESTEAD, SPECIAL TAXES, TOTAL TAXES, PAID, WHEN PAID, Number of Receipt, March Settlement, June Settlement, November Settlement, Collections to First Monday in January, Delinquent on First Monday in January, Total Delinquent Tax and Penalty, REMARKS.

(CONT. NEXT PAGE)

Real Estate

Beairstead to Gunne Beach, Spruce Gunne Beach, Shingobee Island, Chipewa Springs, Be-Me-Be-Be

YELLOW	#1	Donald C. & Maxine D. Cooke
"	#2	" " "
"	#3	" " "
"	#4	A. J. Thompson
"	#5	" " "
"	#6	" " "
RED	#1	Earl & Amy S. Lusch
"	#2	" " "
"	#3	" " "
"	#4	" " "
"	#5	" " "
"	#6	" " "
"	#7	ARTHUR H. PETERSON
BLUE	#1	Bert & Louis Woodford
"	#2	" " "
"	#3	" " "
"	#4	" " "
"	#5	" " "
"	#6	" " "
"	#7	Alice Norman
"	#8	" " "
"	#9	" " "
WHITE	#1	State of Minnesota
"	#2	Maud L. & Ruth DeFlorin
"	#3	" " "
"	#4	James R. & Clara M. Fear
"	#5	State of Minnesota
PURPLE	#1	Walter S. & Magdaline Leslie
GREEN	#1	Platted

Lot 1
10.75

Lot 1 is not shown in full on this copy, (White)

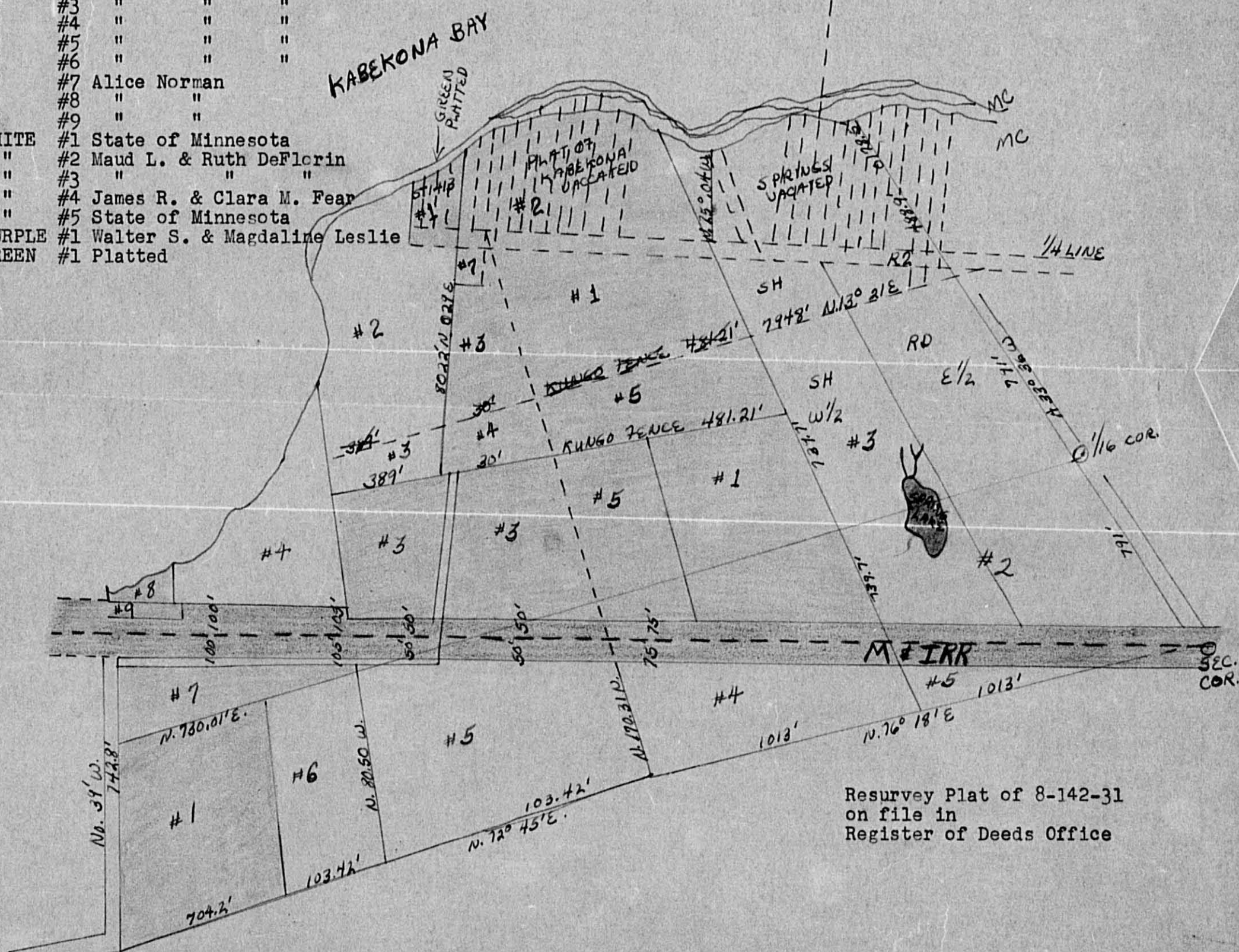

Resurvey Plat of 8-142-31
on file in
Register of Deeds Office

Assessment Roll and Tax List of Real Property in the Town of Shingobee, Cass County, Minnesota, for Taxes for the Year 1962.

Cass County, Minnesota, for Taxes for the Year 1962.

Form 50 MILLER-DAVIS CO., MINNEAPOLIS

Table with columns: IN WHOSE NAME ASSESSED, DESCRIPTION OF PROPERTY, TRUE AND FULL VALUATIONS, ASSESSED VALUATIONS, VALUATIONS BY SCHOOL DISTRICTS AS EQUALIZED BY DEPARTMENT OF TAXATION, TAXES, PAID, WHEN PAID, Number of Receipt, March Settlement 1963, June Settlement 1963, Penalty, November Settlement 1963, Penalty, Collections to First Monday in January 1964, Penalty, Delinquent on First Monday in January 1964, Total Delinquent Tax and Penalty, REMARKS.

State of Minnesota
Minnie Agnes + Rose Ann De Florin
James R. + Clara M. Fear

1881

240 530 770 147 20
350 795 1145 213 27

162 240

213 27 240

29 6340 24

6364

5628

736

Ball... Addn. to... Shingobee... Point... Springs... Jay...

Assessment Roll and Tax List of Real Property in the Town of Springdale

Form 50 MILLER-DAVIS CO., MINNEAPOLIS

* Indicate Type of Property: R-Residential, C-Commercial, I-Industrial, U-Utility, F-Farm, L-Lakeshore, T-Timber, M-Mineral

Cass County, Minnesota, for Taxes for the Year 1962.

Main table with columns: IN WHOSE NAME ASSESSED, DESCRIPTION OF PROPERTY, TRUE AND FULL VALUATIONS, ASSESSED VALUATIONS, VALUATIONS BY SCHOOL DISTRICTS AS EQUALIZED BY DEPARTMENT OF TAXATION, Tax including State Homestead, State Tax on Non-Homestead, SPECIAL TAXES, TOTAL TAXES, PAID, WHEN PAID, Number of Receipt, March Settlement 1963, June Settlement 1963, November Settlement 1963, Penalty, Collections to First Monday in January 1964, Delinquent on First Monday in January 1964, Total Delinquent Tax and Penalty, REMARKS.

Real Estate

St. Add'n. to Gunnes Beach, Sunrise Gunnes Beach, Shingobee Island, Childrens Point, Springdale, Ba-Nie-Ray

Assessment Roll and Tax List of Real Property in the Town of Shingobee of Cass County, Minnesota, for Taxes for the Year 1962.

Form 5C MILLER-DAVIS CO., MINNEAPOLIS

Main assessment table with columns: IN WHOSE NAME ASSESSED, DESCRIPTION OF PROPERTY (Subdivision, Sec. or Lot, Town or Block, Rng., Acres, 100ths), TRUE AND FULL VALUATIONS (LAND, BUILDINGS, MACHINERY, etc.), ASSESSED VALUATIONS (RURAL, ALL OTHER), and FINAL EQUALIZED VALUE.

Cass County, Minnesota, for Taxes for the Year 1962.

Tax and payment table with columns: SOLD FOR TAXES, VALUATIONS BY SCHOOL DISTRICTS AS EQUALIZED BY DEPARTMENT OF TAXATION, TAX INCLUDING STATE HOMESTEAD, STATE TAX ON NON-HOMESTEAD, SPECIAL TAXES, TOTAL TAXES, PAID, WHEN PAID, Number of Receipt, and various settlement and penalty dates.

Paid Under Protest

Real Estate

Ball... Gt... Add'n. to... Sunrise... Beach... Shingobee... Point... Springs... Pa...-le... Ray...

Assessment Roll and Tax List of Real Property in the Town of Shingabe

* Indicate Type of Property: R-Residential, C-Commercial, I-Industrial, U-Utility, F-Farm, L-Lakeshore, T-Timber, M-Mineral

Cass County, Minnesota, for Taxes for the Year 1962.

Form 5C MILLER-DAVIS CO., MINNEAPOLIS

Table with columns for Description of Property, True and Full Valuations, Assessed Valuations, Valuations by School Districts, and Tax/Paid information. Includes handwritten entries for property owners like Natalie C. Dean and Leonard Peterson.

Assessment Roll and Tax List of Real Property in the Town of *Shingobee*

* Indicate Type of Property: R-Residential, C-Commercial, I-Industrial, U-Utility, F-Farm, L-Lakeshore, T-Timber, M-Mineral

Form 50 MILLER-DAVIS CO., MINNEAPOLIS

Table with columns: IN WHOSE NAME ASSESSED, SUBDIVISION, No. School District, Indicate Homestead, No. School District, Agri. or Reas., Indicate Type of Property, TRUE AND FULL VALUATIONS, ASSESSED VALUATIONS, FINAL EQUALIZED VALUE

Leslie K. & Irene M. Gardner
Lawrence H. Thompson, Genevieve Fisher & Inez M. Berg
U. S. of America
A. J. & Lydia Thompson
U. S. of America
State of Minnesota
U. S. of America

Cass County, Minnesota, for Taxes for the Year 1962.

Table with columns: VALUATIONS BY SCHOOL DISTRICTS AS EQUALIZED BY DEPARTMENT OF TAXATION, Tax including State Homestead, SPECIAL TAXES, TOTAL TAXES, PAID, WHEN PAID, Number of Receipt, March Settlement, June Settlement, November Settlement, Collections to First Monday in January, Delinquent on First Monday in January, Total Delinquent Tax and Penalty, REMARKS

1 411 9832 9832
2 87 2082 74 2156 2nd HALF PAID OCT 31 1963 1973
6 77 1842 66 1908 2nd HALF PAID OCT 31 1963 1973
20 411 164 575 13756 140 13896 2032 2032

1st Add'n. to... Sun-Is-Gum... Shingobee... Point Springs...

Assessment Roll and Tax List of Real Property in the Town of Shingobee, Cass County, Minnesota, for Taxes for the Year 1962.

Cass County, Minnesota, for Taxes for the Year 1962.

Form 50 MILLER-DAVIS CO., MINNEAPOLIS

Table with columns: IN WHOSE NAME ASSESSED, DESCRIPTION OF PROPERTY, TRUE AND FULL VALUATIONS, ASSESSED VALUATIONS, VALUATIONS BY SCHOOL DISTRICTS AS EQUALIZED BY DEPARTMENT OF TAXATION, TAXES, PAID, WHEN PAID, Number of Receipt, March Settlement, June Settlement, November Settlement, Collections to First Monday, Delinquent on First Monday, Total Delinquent Tax and Penalty, REMARKS.

Loretta Hudson Prehn

U. S. of America

U. S. of America

U. S. of America

U. S. of America

Vertical text on the right edge of the page, including 'Real Estate' and 'Shingobee'.

Assessment Roll and Tax List of Real Property in the Town of Shingobee

Form 5C - MILLER-DAVIS CO., MINNEAPOLIS

* Indicate Type of Property: R-Residential, C-Commercial, I-Industrial, U-Utility, F-Farm, L-Lakeshore, T-Timber, M-Mineral

Cass County, Minnesota, for Taxes for the Year 1962.

Main table with columns: IN WHOSE NAME ASSESSED, DESCRIPTION OF PROPERTY, TRUE AND FULL VALUATIONS, ASSESSED VALUATIONS, VALUATIONS BY SCHOOL DISTRICTS AS EQUALIZED BY DEPARTMENT OF TAXATION, TAXES, PAID, WHEN PAID, Number of Receipt, March Settlement 1963, June Settlement 1963, November Settlement 1963, Collections to First Monday in January 1964, Delinquent on First Monday in January 1964, Total Delinquent Tax and Penalty, REMARKS.

Real Estate

Map coordinates and location labels: 111 S, 112 S, 113 S, 114 S, 115 S, 116 S, 117 S, 118 S, 119 S, 120 S, 121 S, 122 S, 123 S, 124 S, 125 S, 126 S, 127 S, 128 S, 129 S, 130 S, 131 S, 132 S, 133 S, 134 S, 135 S, 136 S, 137 S, 138 S, 139 S, 140 S, 141 S, 142 S, 143 S, 144 S, 145 S, 146 S, 147 S, 148 S, 149 S, 150 S, 151 S, 152 S, 153 S, 154 S, 155 S, 156 S, 157 S, 158 S, 159 S, 160 S, 161 S, 162 S, 163 S, 164 S, 165 S, 166 S, 167 S, 168 S, 169 S, 170 S, 171 S, 172 S, 173 S, 174 S, 175 S, 176 S, 177 S, 178 S, 179 S, 180 S, 181 S, 182 S, 183 S, 184 S, 185 S, 186 S, 187 S, 188 S, 189 S, 190 S, 191 S, 192 S, 193 S, 194 S, 195 S, 196 S, 197 S, 198 S, 199 S, 200 S, 201 S, 202 S, 203 S, 204 S, 205 S, 206 S, 207 S, 208 S, 209 S, 210 S, 211 S, 212 S, 213 S, 214 S, 215 S, 216 S, 217 S, 218 S, 219 S, 220 S, 221 S, 222 S, 223 S, 224 S, 225 S, 226 S, 227 S, 228 S, 229 S, 230 S, 231 S, 232 S, 233 S, 234 S, 235 S, 236 S, 237 S, 238 S, 239 S, 240 S, 241 S, 242 S, 243 S, 244 S, 245 S, 246 S, 247 S, 248 S, 249 S, 250 S, 251 S, 252 S, 253 S, 254 S, 255 S, 256 S, 257 S, 258 S, 259 S, 260 S, 261 S, 262 S, 263 S, 264 S, 265 S, 266 S, 267 S, 268 S, 269 S, 270 S, 271 S, 272 S, 273 S, 274 S, 275 S, 276 S, 277 S, 278 S, 279 S, 280 S, 281 S, 282 S, 283 S, 284 S, 285 S, 286 S, 287 S, 288 S, 289 S, 290 S, 291 S, 292 S, 293 S, 294 S, 295 S, 296 S, 297 S, 298 S, 299 S, 300 S, 301 S, 302 S, 303 S, 304 S, 305 S, 306 S, 307 S, 308 S, 309 S, 310 S, 311 S, 312 S, 313 S, 314 S, 315 S, 316 S, 317 S, 318 S, 319 S, 320 S, 321 S, 322 S, 323 S, 324 S, 325 S, 326 S, 327 S, 328 S, 329 S, 330 S, 331 S, 332 S, 333 S, 334 S, 335 S, 336 S, 337 S, 338 S, 339 S, 340 S, 341 S, 342 S, 343 S, 344 S, 345 S, 346 S, 347 S, 348 S, 349 S, 350 S, 351 S, 352 S, 353 S, 354 S, 355 S, 356 S, 357 S, 358 S, 359 S, 360 S, 361 S, 362 S, 363 S, 364 S, 365 S, 366 S, 367 S, 368 S, 369 S, 370 S, 371 S, 372 S, 373 S, 374 S, 375 S, 376 S, 377 S, 378 S, 379 S, 380 S, 381 S, 382 S, 383 S, 384 S, 385 S, 386 S, 387 S, 388 S, 389 S, 390 S, 391 S, 392 S, 393 S, 394 S, 395 S, 396 S, 397 S, 398 S, 399 S, 400 S, 401 S, 402 S, 403 S, 404 S, 405 S, 406 S, 407 S, 408 S, 409 S, 410 S, 411 S, 412 S, 413 S, 414 S, 415 S, 416 S, 417 S, 418 S, 419 S, 420 S, 421 S, 422 S, 423 S, 424 S, 425 S, 426 S, 427 S, 428 S, 429 S, 430 S, 431 S, 432 S, 433 S, 434 S, 435 S, 436 S, 437 S, 438 S, 439 S, 440 S, 441 S, 442 S, 443 S, 444 S, 445 S, 446 S, 447 S, 448 S, 449 S, 450 S, 451 S, 452 S, 453 S, 454 S, 455 S, 456 S, 457 S, 458 S, 459 S, 460 S, 461 S, 462 S, 463 S, 464 S, 465 S, 466 S, 467 S, 468 S, 469 S, 470 S, 471 S, 472 S, 473 S, 474 S, 475 S, 476 S, 477 S, 478 S, 479 S, 480 S, 481 S, 482 S, 483 S, 484 S, 485 S, 486 S, 487 S, 488 S, 489 S, 490 S, 491 S, 492 S, 493 S, 494 S, 495 S, 496 S, 497 S, 498 S, 499 S, 500 S, 501 S, 502 S, 503 S, 504 S, 505 S, 506 S, 507 S, 508 S, 509 S, 510 S, 511 S, 512 S, 513 S, 514 S, 515 S, 516 S, 517 S, 518 S, 519 S, 520 S, 521 S, 522 S, 523 S, 524 S, 525 S, 526 S, 527 S, 528 S, 529 S, 530 S, 531 S, 532 S, 533 S, 534 S, 535 S, 536 S, 537 S, 538 S, 539 S, 540 S, 541 S, 542 S, 543 S, 544 S, 545 S, 546 S, 547 S, 548 S, 549 S, 550 S, 551 S, 552 S, 553 S, 554 S, 555 S, 556 S, 557 S, 558 S, 559 S, 560 S, 561 S, 562 S, 563 S, 564 S, 565 S, 566 S, 567 S, 568 S, 569 S, 570 S, 571 S, 572 S, 573 S, 574 S, 575 S, 576 S, 577 S, 578 S, 579 S, 580 S, 581 S, 582 S, 583 S, 584 S, 585 S, 586 S, 587 S, 588 S, 589 S, 590 S, 591 S, 592 S, 593 S, 594 S, 595 S, 596 S, 597 S, 598 S, 599 S, 600 S, 601 S, 602 S, 603 S, 604 S, 605 S, 606 S, 607 S, 608 S, 609 S, 610 S, 611 S, 612 S, 613 S, 614 S, 615 S, 616 S, 617 S, 618 S, 619 S, 620 S, 621 S, 622 S, 623 S, 624 S, 625 S, 626 S, 627 S, 628 S, 629 S, 630 S, 631 S, 632 S, 633 S, 634 S, 635 S, 636 S, 637 S, 638 S, 639 S, 640 S, 641 S, 642 S, 643 S, 644 S, 645 S, 646 S, 647 S, 648 S, 649 S, 650 S, 651 S, 652 S, 653 S, 654 S, 655 S, 656 S, 657 S, 658 S, 659 S, 660 S, 661 S, 662 S, 663 S, 664 S, 665 S, 666 S, 667 S, 668 S, 669 S, 670 S, 671 S, 672 S, 673 S, 674 S, 675 S, 676 S, 677 S, 678 S, 679 S, 680 S, 681 S, 682 S, 683 S, 684 S, 685 S, 686 S, 687 S, 688 S, 689 S, 690 S, 691 S, 692 S, 693 S, 694 S, 695 S, 696 S, 697 S, 698 S, 699 S, 700 S, 701 S, 702 S, 703 S, 704 S, 705 S, 706 S, 707 S, 708 S, 709 S, 710 S, 711 S, 712 S, 713 S, 714 S, 715 S, 716 S, 717 S, 718 S, 719 S, 720 S, 721 S, 722 S, 723 S, 724 S, 725 S, 726 S, 727 S, 728 S, 729 S, 730 S, 731 S, 732 S, 733 S, 734 S, 735 S, 736 S, 737 S, 738 S, 739 S, 740 S, 741 S, 742 S, 743 S, 744 S, 745 S, 746 S, 747 S, 748 S, 749 S, 750 S, 751 S, 752 S, 753 S, 754 S, 755 S, 756 S, 757 S, 758 S, 759 S, 760 S, 761 S, 762 S, 763 S, 764 S, 765 S, 766 S, 767 S, 768 S, 769 S, 770 S, 771 S, 772 S, 773 S, 774 S, 775 S, 776 S, 777 S, 778 S, 779 S, 780 S, 781 S, 782 S, 783 S, 784 S, 785 S, 786 S, 787 S, 788 S, 789 S, 790 S, 791 S, 792 S, 793 S, 794 S, 795 S, 796 S, 797 S, 798 S, 799 S, 800 S, 801 S, 802 S, 803 S, 804 S, 805 S, 806 S, 807 S, 808 S, 809 S, 810 S, 811 S, 812 S, 813 S, 814 S, 815 S, 816 S, 817 S, 818 S, 819 S, 820 S, 821 S, 822 S, 823 S, 824 S, 825 S, 826 S, 827 S, 828 S, 829 S, 830 S, 831 S, 832 S, 833 S, 834 S, 835 S, 836 S, 837 S, 838 S, 839 S, 840 S, 841 S, 842 S, 843 S, 844 S, 845 S, 846 S, 847 S, 848 S, 849 S, 850 S, 851 S, 852 S, 853 S, 854 S, 855 S, 856 S, 857 S, 858 S, 859 S, 860 S, 861 S, 862 S, 863 S, 864 S, 865 S, 866 S, 867 S, 868 S, 869 S, 870 S, 871 S, 872 S, 873 S, 874 S, 875 S, 876 S, 877 S, 878 S, 879 S, 880 S, 881 S, 882 S, 883 S, 884 S, 885 S, 886 S, 887 S, 888 S, 889 S, 890 S, 891 S, 892 S, 893 S, 894 S, 895 S, 896 S, 897 S, 898 S, 899 S, 900 S, 901 S, 902 S, 903 S, 904 S, 905 S, 906 S, 907 S, 908 S, 909 S, 910 S, 911 S, 912 S, 913 S, 914 S, 915 S, 916 S, 917 S, 918 S, 919 S, 920 S, 921 S, 922 S, 923 S, 924 S, 925 S, 926 S, 927 S, 928 S, 929 S, 930 S, 931 S, 932 S, 933 S, 934 S, 935 S, 936 S, 937 S, 938 S, 939 S, 940 S, 941 S, 942 S, 943 S, 944 S, 945 S, 946 S, 947 S, 948 S, 949 S, 950 S, 951 S, 952 S, 953 S, 954 S, 955 S, 956 S, 957 S, 958 S, 959 S, 960 S, 961 S, 962 S, 963 S, 964 S, 965 S, 966 S, 967 S, 968 S, 969 S, 970 S, 971 S, 972 S, 973 S, 974 S, 975 S, 976 S, 977 S, 978 S, 979 S, 980 S, 981 S, 982 S, 983 S, 984 S, 985 S, 986 S, 987 S, 988 S, 989 S, 990 S, 991 S, 992 S, 993 S, 994 S, 995 S, 996 S, 997 S, 998 S, 999 S, 1000 S.

Assessment Roll and Tax List of Real Property in the Town of Shingobee

Form 5C MILLER-DAVIS CO., MINNEAPOLIS

Cass County, Minnesota, for Taxes for the Year 1962.

Table with columns: IN WHOSE NAME ASSESSED, DESCRIPTION OF PROPERTY, TRUE AND FULL VALUATIONS, ASSESSED VALUATIONS, VALUATIONS BY SCHOOL DISTRICTS AS EQUALIZED BY DEPARTMENT OF TAXATION, TAX INCLUDING STATE HOMESTEAD, SPECIAL TAXES, TOTAL TAXES, PAID, WHEN PAID, Number of Receipt, March Settlement 1963, June Settlement 1963, November Settlement 1963, Collections to First Monday in January 1964, Delinquent on First Monday in January 1964, Total Delinquent Tax and Penalty, REMARKS.

(CONT NEXT PAGE)

Ball... Gumbo Beach... Sunnys... Beach... Shingobee... Island... Chipewa... Point... Springs... Gumbo... Ma-Na-Na-Ray...

Assessment Roll and Tax List of Real Property in the Town of Shingobee of Cass County, Minnesota, for Taxes for the Year 1962.

Form 5C MILLER-DAVIS CO., MINNEAPOLIS

Cass County, Minnesota, for Taxes for the Year 1962.

Table with columns: IN WHOSE NAME ASSESSED, DESCRIPTION OF PROPERTY, TRUE AND FULL VALUATIONS, ASSESSED VALUATIONS, VALUATIONS BY SCHOOL DISTRICTS AS EQUALIZED BY DEPARTMENT OF TAXATION, TAXES, PAID, WHEN PAID, Number of Receipt, March Settlement, June Settlement, November Settlement, Collections to First Monday in January, Delinquent on First Monday in January, Total Delinquent Tax and Penalty, REMARKS.

Lewis A. + Nettie S. Becker
L. A. Becker

John Hanson
Village of Walker

C. B. + Vera L. Ayars
E. Harold + Lilma J. Johnson

John A. + Anna S. Trimmell
Earl E. + Dorothy E. Walters

Village of Walker
Harold H. + Dretchen A. Aaser

Wendelin F. + Agnes C. Andert

Earl E. + Dorothy E. Walters

Partial Addn. to
Gumee Beach
Sunrise Gumee
Beach on
Shingobee
Island
Chippewa
Point
Springs
Jewey
In-N-Out-Reg

Assessment Roll and Tax List of Real Property in the Town of Shingobee

* Indicate Type of Property: R-Residential, C-Commercial, I-Industrial, U-Utility, F-Farm, L-Lakeshore, T-Timber, M-Mineral

Cass County, Minnesota, for Taxes for the Year 1962.

Form 50 MILLER-DAVIS CO., MINNEAPOLIS

Table with columns: IN WHOSE NAME ASSESSED, DESCRIPTION OF PROPERTY, TRUE AND FULL VALUATIONS, ASSESSED VALUATIONS, VALUATIONS BY SCHOOL DISTRICTS AS EQUALIZED BY DEPARTMENT OF TAXATION, TAXES, PAID, WHEN PAID, and REMARKS. Includes entries for August J. & Peter E. Palusky, Werner M. & Margaret E. Backman, Horace D. Peigle, Bert E. & Beatrice Gardner, Community Church of Walker, Colebert L. & Jane Nye Andrus, Leslie & Irene Gardner, Eugene & Louisa Harrington, Horace D. Peigle, Stanford Jensen, and He Peterson.

(CONT NEXT PAGE)

Vertical text on the right edge of the page, including 'Adn. to', 'Sunlight', 'Shingobee', 'Point', 'Spring', 'Jobbery', 'Ma-Me-Ray'.

Assessment Roll and Tax List of Real Property in the Town of Shingobee

Form 5C MILLER-DAVIS CO., MINNEAPOLIS

* Indicate Type of Property: R-Residential, C-Commercial, I-Industrial, U-Utility, F-Farm, L-Lakeshore, T-Timber, M-Mineral

Cass County, Minnesota, for Taxes for the Year 1962.

Main table with columns: IN WHOSE NAME ASSESSED, DESCRIPTION OF PROPERTY, TRUE AND FULL VALUATIONS, ASSESSED VALUATIONS, VALUATIONS BY SCHOOL DISTRICTS AS EQUALIZED BY DEPARTMENT OF TAXATION, TAX INCLUDING STATE HOMESTEAD, SPECIAL TAXES, TOTAL TAXES, PAID, WHEN PAID, Number of Receipt, March Settlement 1963, June Settlement 1963, November Settlement 1963, Collections to First Monday in January 1964, Delinquent on First Monday in January 1964, Total Delinquent Tax and Penalty, REMARKS.

Vertical text on the right edge of the page, including 'Add'n. to' and 'Shingobee'.

Assessment Roll and Tax List of Real Property in the Town of Springdale of Shingobee

Form 5C MILLER-DAVIS CO., MINNEAPOLIS

* Indicate Type of Property: R-Residential, C-Commercial, I-Industrial, U-Utility, F-Farm, L-Lakeshore, T-Timber, M-Mineral

Cass County, Minnesota, for Taxes for the Year 1962.

IN WHOSE NAME ASSESSED	DESCRIPTION OF PROPERTY				No. School District	Indicate Home-Stead Yes or No	Agri. Recr. Yes or No	Indicate Type of Property	TRUE AND FULL VALUATIONS					ASSESSED VALUATIONS							SOLD FOR TAXES	VALUATIONS BY SCHOOL DISTRICTS AS EQUALIZED BY DEPARTMENT OF TAXATION						State Tax on Non-Homestead	SPECIAL TAXES	SPECIAL TAXES	TOTAL TAXES	PAID	WHEN PAID	Number of Receipt	March Settlement 1963	June Settlement 1963	November Settlement 1963	Penalty	Collections to First Monday in January 1964	Penalty	Delinquent on First Monday in January 1964	Total Delinquent Tax and Penalty	REMARKS																												
	SUBDIVISION	Sec. or Lot	Town or Rng. Block	Number of Acres of Land					LAND Exclusive of Structures and Improvements	BUILDINGS and Other Structures	MACHINERY Permanently Attached to Real Estate	TOTAL True and Full Value	RURAL			ALL OTHER				TOTAL ASSESSED VALUE		Total Assessed Value as Equalized by the Board of Review	District No.	District No.	District No.	District No.	District No.																	District No.	Rate	Rate	Rate	Rate	Rate	Rate																					
													Homestead Up to \$4,000 20%	Over \$4,000 and Non-Homestead 33 1/3%	Timber Land Class 3e 20%	Homestead Up to \$4,000 25%	Over \$4,000 and Non-Homestead 40%	Machinery Permanently Attached to Real Estate 33 1/3%	Seasonal and Recreational Cabins 33 1/3%																																Dollars	Dollars	Dollars	Dollars	Dollars	Dollars	Dollars	Dollars													
Ed Wald	Govt Lot 2 - less PLATTED + less sold + less PLAT	23	142	31	25.20		119	R	200	2078	2278	476				317		476	119						113.86	113.86				PAID IN FULL APR 24 1963 7697																																									
Frank + Delores Harrison	PART of Govt Lot 2						R		150	2070	2220	444				296		444								117.32	117.32				PAID IN FULL JAN 11 1963 43																																								
Kenneth Willard + Agnes McDuley	400' x 90' " " 2				83		R		150	1789	1859		619			413		619								163.56	168.84				PAID IN FULL APR 24 1963 7699																																								
Theodore Norgard	165' x 264' of Govt Lot 2 - less PLATTED				1		T		120		120			48		48		48								11.48	11.88				PAID IN FULL MAY 17 1963 4463																																								
Nels L. Olson	10x16RDS of Govt Lot 2 - less PLATTED				1		R		180	90	270			108		72		108								25.84	26.76				PAID IN FULL MAY 24 1963 13800																																								
Max Mushkatin	1.5 ACs. of Govt Lot 2				1.80		R		290	3290	3540	708				472		708								189.06	187.06				2nd HALF PAID OCT 30 1963 19599																																								
Edna + Sigurd Edward Thue	PART of Govt Lot 2 (97.1' x 150')						R		185		185		62			41		62								16.38	16.90				PAID IN FULL APR 24 1963 7697																																								
Max + Mary M. Mushkatin	PART of Govt Lot 2						R		150		150	30				20		30								7.92	7.92				2nd HALF PAID OCT 30 1963 19599																																								
					29.83				1043	1111	7187	1105	454	120		1679		2495		476	118.20	165.8	181.18			650.54	1173.2	435.73				1st HALF PAID MAY 31 1963 13774																																							
									1505	9217	10722	1658	681	156					154	681	837	492.00	712								1st HALF PAID MAY 31 1963 13774																																								

Ball's City... Add'n. to June Beach... Sunlight Beach... Shingobee Point... Spring Lake... Ma-Ma-Ray

Assessment Roll and Tax List of Real Property in the Town of Shingobee of Shingobee County, Minnesota
* Indicate Type of Property: R-Residential, C-Commercial, I-Industrial, U-Utility, F-Farm, L-Lakeshore, T-Timber, M-Mineral

Cass County, Minnesota, for Taxes for the Year 1962.

IN WHOSE NAME ASSESSED	DESCRIPTION OF PROPERTY				No. School District	Indicate Homestead Yes or No	Agri. or Seas. Recr. Yes or No	* Indicate Type of Property	TRUE AND FULL VALUATIONS								FINAL EQUALIZED VALUE		
	SUBDIVISION	Sec. or Lot	Town or Block	Number of Acres of Land					TOTAL True and Full Value	RURAL			ALL OTHER					TOTAL ASSESSED VALUE	Total Assessed Value as Equalized by the Board of Review
										Acres	100ths	Homestead Up to \$4,000 20%	Over \$4,000 and Non-Homestead 33 1/2%	Timber Land Class 3e 20%	Homestead Up to \$4,000 25%	Over \$4,000 and Non-Homestead 40%			
Ethel L. Peterson	1	St. of Govt Lot 5	24 142 31	25 50	119	no	no	L	563							563	188	188	125
	2								375							375	188	188	125
	3																		
	4																		
U. S. of America (in trust for Minn. Chippewa Tribe)	5	Govt Lot 7																	
	6																		
	7																		
	8																		
	9																		
	10																		
	11																		
	12																		
	13																		
	14																		
	15																		
	16																		
	17																		
	18																		
	19																		
	20																		

SOLD FOR TAXES	VALUATIONS BY SCHOOL DISTRICTS AS EQUALIZED BY DEPARTMENT OF TAXATION						Tax Including State Homestead	State Tax on Non-Homestead	SPECIAL TAXES	SPECIAL TAXES	TOTAL TAXES	PAID	WHEN PAID	Number of Receipt	March Settlement 1961	June Settlement 1961	Penalty 1961	November Settlement 1961	Penalty 1961	Collections to First Monday in January 1961	Penalty 1961	Delinquent on First Monday in January 1961	Total Delinquent Tax and Penalty	REMARKS
	District No.	District No.	District No.	District No.	District No.	District No.																		
	Rate	Rate	Rate	Rate	Rate	Rate																		

Ball's Add'n. to
 Gumbo Beach
 Sunlight
 Beach
 Shingobee
 Island
 Point
 Point
 Springs
 Highway
 in the Bay

Assessment Roll and Tax List of Real Property in the Town of Shingobee

* Indicate Type of Property: R-Residential, C-Commercial, I-Industrial, U-Utility, F-Farm, L-Lakeshore, T-Timber, M-Mineral

Form 50 MILLER-DAVIS CO., MINNEAPOLIS

Cass County, Minnesota, for Taxes for the Year 1962.

Table with columns: IN WHOSE NAME ASSESSED, DESCRIPTION OF PROPERTY, TRUE AND FULL VALUATIONS, ASSESSED VALUATIONS, VALUATIONS BY SCHOOL DISTRICTS AS EQUALIZED BY DEPARTMENT OF TAXATION, TAXES, PAID, WHEN PAID, and REMARKS. Includes handwritten entries for Johan Odin Naustvold, Ethel L. Peterson, Pearl Hinde, Chris F. Kansier, and Floyd L. & Marie B. Barnes.

Assessment Roll and Tax List of Real Property in the Town of Shingabe

* Indicate Type of Property: R-Residential, C-Commercial, I-Industrial, U-Utility, F-Farm, L-Lakeshore, T-Timber, M-Mineral

Form 5C MILLER-DAVIS CO., MINNEAPOLIS

Cass County, Minnesota, for Taxes for the Year 1962.

Table with columns: IN WHOSE NAME ASSESSED, DESCRIPTION OF PROPERTY, TRUE AND FULL VALUATIONS, ASSESSED VALUATIONS, VALUATIONS BY SCHOOL DISTRICTS AS EQUALIZED BY DEPARTMENT OF TAXATION, TAXES, PAID, WHEN PAID, Number of Receipt, March Settlement 1963, June Settlement 1963, November Settlement 1963, Collections to First Monday in January 1964, Delinquent on First Monday in January 1964, Total Delinquent Tax and Penalty, REMARKS.

(CONT NEXT PAGE)

Vertical text on the right edge of the page, including 'Add'n. to', 'Shingabe', 'Point', 'Springs', '100 JAWAY', 'Ma-Me-Ray'.

Assessment Roll and Tax List of Real Property in the Town of Shingobee

* Indicate Type of Property: R-Residential, C-Commercial, I-Industrial, U-Utility, F-Farm, L-Lakeshore, T-Timber, M-Mineral

Form 5C MILLER-DAVIS CO., MINNEAPOLIS

Table with columns: IN WHOSE NAME ASSESSED, SUBDIVISION, Sec. or Lot, Town or Block, Rng., Acres of Land, No. School District, Indicate Home-stand Yes or No, Agri. Rec. Yes or No, Indicate Type of Property, TRUE AND FULL VALUATIONS (LAND, BUILDINGS, MACHINERY, TOTAL), ASSESSED VALUATIONS (RURAL, ALL OTHER, MACHINERY, Seasonal and Recreational Cabins, TOTAL ASSESSED VALUE, Total Assessed Value as Equalized by the Board of Review), FINAL EQUALIZED VALUE.

Cass County, Minnesota, for Taxes for the Year 1962.

Table with columns: SOLD FOR TAXES, VALUATIONS BY SCHOOL DISTRICTS AS EQUALIZED BY DEPARTMENT OF TAXATION (District No., Rate, Mills), Tax including State Homestead, State Tax on Non-Homestead, SPECIAL TAXES, TOTAL TAXES, PAID, WHEN PAID, Number of Receipt, March Settlement 1963, June Settlement 1963, November Settlement 1963, Collections to First Monday in January 1964, Delinquent on First Monday in January 1964, Total Delinquent Tax and Penalty, REMARKS.

Vertical text on the right edge of the page, including 'St. Adm. to Guinness Beach' and 'Sunrise Beach'.

Assessment Roll and Tax List of Real Property in the Town of Springabee

Form 5C MILLER-DAVIS CO., MINNEAPOLIS

Table with columns: IN WHOSE NAME ASSESSED, DESCRIPTION OF PROPERTY, TRUE AND FULL VALUATIONS, ASSESSED VALUATIONS, FINAL EQUALIZED VALUE. Includes handwritten entries for U.S. of America, Village of Walker, and various property owners like Casper E. & Ruby S. Rausch.

Cass County, Minnesota, for Taxes for the Year 1962.

Table with columns: SOLD FOR TAXES, VALUATIONS BY SCHOOL DISTRICTS AS EQUALIZED BY DEPARTMENT OF TAXATION, Tax Including State Homestead, State Tax on Non-Homestead, SPECIAL TAXES, TOTAL TAXES, PAID, WHEN PAID, Number of Receipt, March Settlement 1963, June Settlement 1963, November Settlement 1963, Collections to First Monday in January 1964, Delinquent on First Monday in January 1964, Total Delinquent Tax and Penalty, REMARKS. Includes handwritten entries for property owners and tax amounts.

Assessment Roll and Tax List of Real Property in the Town of Shingabea

* Indicate Type of Property: R-Residential, C-Commercial, I-Industrial, U-Utility, F-Farm, L-Lakeshore, T-Timber, M-Mineral

Cass County, Minnesota, for Taxes for the Year 1962.

Table with columns for IN WHOSE NAME ASSESSED, DESCRIPTION OF PROPERTY, TRUE AND FULL VALUATIONS, ASSESSED VALUATIONS, VALUATIONS BY SCHOOL DISTRICTS AS EQUALIZED BY DEPARTMENT OF TAXATION, TAXES, PAID, WHEN PAID, and REMARKS. Includes handwritten entries for names like Hans & Lilly Staff, Frank & Lois I. Orton, Roy & Agnes Mills, etc.

Assessment Roll and Tax List of Real Property in the Town of Shingobee, Cass County, Minnesota, for Taxes for the Year 1962.

Form 50 MILLER-DAVIS CO., MINNEAPOLIS

* Indicate Type of Property: R-Residential, C-Commercial, I-Industrial, U-Utility, F-Farm, L-Lakeshore, T-Timber, M-Mineral

Cass County, Minnesota, for Taxes for the Year 1962.

Main table with columns: IN WHOSE NAME ASSESSED, DESCRIPTION OF PROPERTY, TRUE AND FULL VALUATIONS, ASSESSED VALUATIONS, VALUATIONS BY SCHOOL DISTRICTS AS EQUALIZED BY DEPARTMENT OF TAXATION, TAXES, PAID, WHEN PAID, Number of Receipt, March Settlement 1963, June Settlement 1963, November Settlement 1963, Collections to First Monday in January 1964, Delinquent on First Monday in January 1964, Total Delinquent Tax and Penalty, REMARKS.

Vertical text on the right edge of the page, including '1st Add'n. to...', 'Shingobee Island', 'Point', 'Springs', 'O'Jibway'.

Assessment Roll and Tax List of Real Property in the Town of Shingobee

* Indicate Type of Property: R-Residential, C-Commercial, I-Industrial, U-Utility, F-Farm, L-Lakeshore, T-Timber, M-Mineral

Cass County, Minnesota, for Taxes for the Year 1962.

Form 50 MILLER-DAVIS CO., MINNEAPOLIS

Table with columns for property description, valuations, school districts, taxes, and payment status. Includes rows for various lots (e.g., NE 1/4 of NE 1/4, Govt Lot 1) and names (e.g., U.S. of America, State of Minnesota).

Vertical text on the right edge of the page, possibly a library or archive label, including names like 'Shingobee' and 'Point of Springs'.

Assessment Roll and Tax List of Real Property in the Town of Shingabea

* Indicate Type of Property: R-Residential, C-Commercial, I-Industrial, U-Utility, F-Farm, L-Lakeshore, T-Timber, M-Mineral

Cass County, Minnesota, for Taxes for the Year 1962.

Table with columns: IN WHOSE NAME ASSESSED, DESCRIPTION OF PROPERTY, TRUE AND FULL VALUATIONS, VALUATIONS BY SCHOOL DISTRICTS AS EQUALIZED BY DEPARTMENT OF TAXATION, TAXES, PAID, WHEN PAID, and REMARKS. Includes handwritten entries for Leonard A. Gruber, J. M. Deibel, Phillip T. Jewell, etc.

Vertical text on the right edge of the page, including 'Real Estate' and 'Shingabea'.

* Indicate Type of Property: R-Residential, C-Commercial, I-Industrial, U-Utility, F-Farm, L-Lakeshore, T-Timber, M-Mineral

Form 50 MILLER-DAVIS CO., MINNEAPOLIS

IN WHOSE NAME ASSESSED		DESCRIPTION OF PROPERTY SUBDIVISION Sec. or Lot Town or Block Number of Acres of Land Acres 100ths			No. School District	Indicate Home-stead Yes or No	Agri. or Recr. Yes or No	Indicate Type of Property	TRUE AND FULL VALUATIONS				ASSESSED VALUATIONS								SOLD FOR TAXES	VALUATIONS BY SCHOOL DISTRICTS AS EQUALIZED BY DEPARTMENT OF TAXATION	Tax including State Homestead	State Tax on Non-Homestead	SPECIAL TAXES	SPECIAL TAXES	TOTAL TAXES	PAID	WHEN PAID	Number of Receipt	March Settlement 1963	June Settlement 1963	Penalty 1963	November Settlement 1963	Penalty 1963	Collections to First Monday in January 1964	Penalty 1964	Delinquent on First Monday in January 1964	Total Delinquent Tax and Penalty	REMARKS											
									LAND Exclusive of Structures and Improvements	BUILDINGS and Other Structures	MACHINERY Permanently Attached to Real Estate	TOTAL True and Full Value	RURAL			ALL OTHER																									TOTAL ASSESSED VALUE	Total Assessed Value as Equalized by the Board of Review	FINAL EQUALIZED VALUE	District No.	Rate	District No.	Rate	District No.	Rate	District No.	Rate
													Homestead Up to \$4,000 20%	Over \$4,000 and Non-Homestead 33 1/3%	Timber Land Class 3e 20%	Homestead Up to \$4,000 25%	Over \$4,000 and Non-Homestead 40%	MACHINERY Permanently Attached to Real Estate 33 1/3%	Seasonal and Recreational Cabins 33 1/3%	Dollars																															
Bert L., John L. + Andrew L. Johnson	U. S. of America	Govt Lot 1	33 1/2 31	16 05	119	no	40	T	261				261		87				87			20 82	74	21 56	1 PAID IN FULL APR 22 1963			21 56					12 83																		
"	U. S. of America	NW 1/4 of NE 1/4																																																	
"	U. S. of America	Govt Lot 2																																																	
"	U. S. of America	SE 1/4 of NE 1/4																																																	
R. E. + E. W. Stanley		NE 1/4 of NW 1/4		40		40	40	F	320				320	64					64			18 32		18 32	6 PAID IN FULL DEC 9 1963																										
Earl W. + Raymond E. Stanley	"	NW 1/4 of NW 1/4		40		40	40	F	400	890		1290	258					258			6 72		6 72	7 PAID IN FULL DEC 9 1963									15 40																		
"	"	SW 1/4 of NW 1/4		40		40	40	T	215			215	43					43			10 28		10 28	8 PAID IN FULL DEC 9 1963			98 80	7 90																							
R. E. + E. W. Stanley		SE 1/4 of NW 1/4		40		40	40	T	240			240	48					48			11 48		11 48	9 PAID IN FULL DEC 9 1963																											
U. S. of America		NE 1/4 of SW 1/4																																																	
U. S. of America		NW 1/4 of SW 1/4																																																	
U. S. of America		SW 1/4 of SW 1/4																																																	
U. S. of America		SE 1/4 of SW 1/4																																																	
U. S. of America		Govt Lot 3																																																	
U. S. of America		" " 4																																																	
Patricia E. Wilson	Beryl L. Warren	" " 5		5 50		no	40	T	66			66	22					22			5 26	18	5 44	10 PAID IN FULL FEB 28 1963	6 89		5 44																								
				181 55					1502	890		2392	413	109				522			# 413		124 88	92	125 80			5 44	21 56					98 81																	

Vertical text on the right edge of the page, including 'Shingobeer' and other location names.

Assessment Roll and Tax List of Real Property in the Town of Shingobee

* Indicate Type of Property: R-Residential, C-Commercial, I-Industrial, U-Utility, F-Farm, L-Lakeshore, T-Timber, M-Mineral

Cass County, Minnesota, for Taxes for the Year 1962.

Form 5C MILLER-DAVIS CO., MINNEAPOLIS

Main table with columns: IN WHOSE NAME ASSESSED, DESCRIPTION OF PROPERTY, TRUE AND FULL VALUATIONS, ASSESSED VALUATIONS, VALUATIONS BY SCHOOL DISTRICTS AS EQUALIZED BY DEPARTMENT OF TAXATION, TAXES, PAID, WHEN PAID, etc.

Dianna Country Club
Arthur A. Scharff, Jr.
Hugh V. Sr. & Hugh V. Norton, Jr.
Ann P. Michael
Faye Cole Andrus
L. E. Wakefield
Horace D. Reigle, Adm. Estate of John E. Andrus, Jr.
Edgin S. & Beryl L. Warren
Horace D. Reigle, Adm. Estate of John Andrus, Jr.
Edgin S. & Beryl L. Warren
Helen Lois & Henry Bakker, Jr.
William H. & Irma Mallory
John E. Andrus III, et al
William H. & Irma Mallory
Helen J. Scharff

Vertical text on the right edge of the page, including 'Shingobee' and other location names.

Assessment Roll and Tax List of Real Property in the Town of Shingobee

* Indicate Type of Property: R-Residential, C-Commercial, I-Industrial, U-Utility, F-Farm, L-Lakeshore, T-Timber, M-Mineral

Cass County, Minnesota, for Taxes for the Year 1962.

Form 5C MILLER-DAVIS CO., MINNEAPOLIS

Table with columns: IN WHOSE NAME ASSESSED, DESCRIPTION OF PROPERTY, TRUE AND FULL VALUATIONS, ASSESSED VALUATIONS, VALUATIONS BY SCHOOL DISTRICTS AS EQUALIZED BY DEPARTMENT OF TAXATION, TAX INCLUDING STATE HOMESTEAD, SPECIAL TAXES, TOTAL TAXES, PAID, WHEN PAID, Number of Receipt, March Settlement 1963, June Settlement 1963, November Settlement 1963, Collections to First Monday in January 1964, Delinquent on First Monday in January 1964, Total Delinquent Tax and Penalty, REMARKS.

(CONT NEXT PAGE)

Vertical text on the right edge: Add n. to Gunee Beach, Sunrise on Shingobee Island, Point Springs, Co. Jibray, Ma-Na-Me-Ray

Assessment Roll and Tax List of Real Property in the Town of Shingobee

* Indicate Type of Property: R-Residential, C-Commercial, I-Industrial, U-Utility, F-Farm, L-Lakeshore, T-Timber, M-Mineral

Form 5C MILLER-DAVIS CO., MINNEAPOLIS

Cass County, Minnesota, for Taxes for the Year 1962.

Table with columns: IN WHOSE NAME ASSESSED, DESCRIPTION OF PROPERTY, VALUE AND FULL VALUATIONS, ASSESSED VALUATIONS, and FINAL EQUALIZED VALUE. Includes handwritten entries for property owners like F.E. + Reva Bennett and Howard J. + Jean Lois Halvorsen.

Table with columns: VALUATIONS BY SCHOOL DISTRICTS AS EQUALIZED BY DEPARTMENT OF TAXATION, TAX INCLUDING STATE HOMESTEAD, SPECIAL TAXES, TOTAL TAXES, PAID, WHEN PAID, Number of Receipt, March Settlement 1963, June Settlement 1963, November Settlement 1963, Collections to First Monday in January 1964, Delinquent on First Monday in January 1964, Total Delinquent Tax and Penalty, and REMARKS.

Vertical text on the right edge of the page, possibly a page number or index reference.

Assessment Roll and Tax List of Real Property in the Town of Shingobee

* Indicate Type of Property: R-Residential, C-Commercial, I-Industrial, U-Utility, F-Farm, L-Lakeshore, T-Timber, M-Mineral

Form 50 MILLER-DAVIS CO., MINNEAPOLIS

Table with columns: IN WHOSE NAME ASSESSED, DESCRIPTION OF PROPERTY, TRUE AND FULL VALUATIONS, ASSESSED VALUATIONS, FINAL EQUALIZED VALUE.

Cass County, Minnesota, for Taxes for the Year 1962.

Table with columns: SOLD FOR TAXES, VALUATIONS BY SCHOOL DISTRICTS AS EQUALIZED BY DEPARTMENT OF TAXATION, SPECIAL TAXES, TOTAL TAXES, PAID, WHEN PAID, Number of Receipt, March Settlement, June Settlement, November Settlement, Collections to First Monday in January 1964, Delinquent on First Monday in January 1964, Total Delinquent Tax and Penalty, REMARKS.

Assessment Roll and Tax List of Real Property in the Town of Shingobee

* Indicate Type of Property: R-Residential, C-Commercial, I-Industrial, U-Utility, F-Farm, L-Lakeshore, T-Timber, M-Mineral

Form 5C MILLER-DAVIS CO., MINNEAPOLIS

Cass County, Minnesota, for Taxes for the Year 1962.

Table with columns: IN WHOSE NAME ASSESSED, DESCRIPTION OF PROPERTY, TRUE AND FULL VALUATIONS, ASSESSED VALUATIONS, VALUATIONS BY SCHOOL DISTRICTS AS EQUALIZED BY DEPARTMENT OF TAXATION, TAXES, PAID, WHEN PAID, and REMARKS. Includes handwritten entries for Werner M. + Mary E. Backman and various tax amounts.

Assessment Roll and Tax List of Real Property in the Town of Shingobee

* Indicate Type of Property: R-Residential, C-Commercial, I-Industrial, U-Utility, F-Farm, L-Lakeshore, T-Timber, M-Mineral

Cass County, Minnesota, for Taxes for the Year 1962.

Form 50 MILLER-DAVIS CO., MINNEAPOLIS

Main assessment table with columns for IN WHOSE NAME ASSESSED, DESCRIPTION OF PROPERTY, TRUE AND FULL VALUATIONS, ASSESSED VALUATIONS, VALUATIONS BY SCHOOL DISTRICTS AS EQUALIZED BY DEPARTMENT OF TAXATION, and TAXES. Includes handwritten entries for Werner M. & Mary E. Backman and various tax amounts.

Vertical text on the left edge of the page, possibly from an adjacent page.

Vertical text on the right edge of the page, possibly from an adjacent page.

Assessment Roll and Tax List of Real Property in the Town of Shingobee

* Indicate Type of Property: R-Residential, C-Commercial, I-Industrial, U-Utility, F-Farm, L-Lakeshore, T-Timber, M-Mineral

Cass County, Minnesota, for Taxes for the Year 1962.

Form 50 MILLER-DAVIS CO., MINNEAPOLIS

Main table with columns: IN WHOSE NAME ASSESSED, DESCRIPTION OF PROPERTY, TRUE AND FULL VALUATIONS, ASSESSED VALUATIONS, VALUATIONS BY SCHOOL DISTRICTS AS EQUALIZED BY DEPARTMENT OF TAXATION, TAXES, PAID, WHEN PAID, Number of Receipt, March Settlement 1963, June Settlement 1963, November Settlement 1963, Collections to First Monday in January 1964, Delinquent on First Monday in January 1964, Total Delinquent Tax and Penalty, REMARKS.

Shingobee Island

Shingobee Island

Shingobee Island

Assessment Roll and Tax List of Real Property in the Town of Shingobee, Minnesota

Form 5C MILLER-DAVIS CO., MINNEAPOLIS

Cass County, Minnesota, for Taxes for the Year 1962.

Table with columns: IN WHOSE NAME ASSESSED, DESCRIPTION OF PROPERTY, TRUE AND FULL VALUATIONS, ASSESSED VALUATIONS, and FINAL EQUALIZED VALUE. Includes handwritten entries for Otto + Edna Kruse.

Table with columns: VALUATIONS BY SCHOOL DISTRICTS AS EQUALIZED BY DEPARTMENT OF TAXATION, TAXES, PAID, WHEN PAID, and REMARKS. Includes handwritten entries for tax amounts and dates.

Vertical text on the left edge of the page: Sunrise Beach, Shingobee Island

Vertical text on the right edge of the page: Githoe Gumee Beach, Pointe Chippewa, Spring Lake, etc.

Form 5C MILLER-DAVIS CO., MINNEAPOLIS

IN WHOSE NAME ASSESSED	DESCRIPTION OF PROPERTY			No. School District	Indicate Homestead Yes or No	Agricultural Yes or No	Indicate Type of Property	TRUE AND FULL VALUATIONS				ASSESSED VALUATIONS							FINAL EQUALIZED VALUE	
	Subdivision	Sec. or Lot	Town or Block					Number of Acres of Land	Exclusive of Structures and Improvements	BUILDINGS and Other Structures	MACHINERY Permanently Attached to Real Estate	TOTAL True and Full Value	RURAL			ALL OTHER				
													Acres 100ths	Homestead Up to \$4,000 20%	Over \$4,000 and Non-Homestead 33 1/2%	Timber Land Class 3e 20%	Homestead Up to \$4,000 25%	Over \$4,000 and Non-Homestead 40%		Machinery Attached to Real Estate 33 1/2%
State of Minnesota	PART of	1022		119																
<i>J. H. + Mamie A. Runyan</i>	BAL. of	1			420	no	R		138	1179				1813		302		453	453	
"	"	"			420	no	L		146					146		36		36	36	
State of Minnesota	3																			
State of Minnesota	4																			
State of Minnesota	5																			
State of Minnesota	6																			

SOLD FOR TAXES	VALUATIONS BY SCHOOL DISTRICTS AS EQUALIZED BY DEPARTMENT OF TAXATION						Tax Including State Homestead	State Tax on Non-Homestead	SPECIAL TAXES	SPECIAL TAXES	TOTAL TAXES	PAID	WHEN PAID	Number of Receipt	March Settlement 1963	June Settlement 1963	November Settlement 1963	Penalty	Collections to First Monday in January 1964	Penalty	Delinquent on First Monday in January 1964	Total Delinquent Tax and Penalty	REMARKS
	District No.	District No.	District No.	District No.	District No.	District No.																	
	Rate Mills	Rate Mills	Rate Mills	Rate Mills	Rate Mills	Rate Mills																	
1																							
2																							
3																							
4																							
5																							
6																							
7																							
8																							
9																							
10																							
11																							
12																							
13																							
14																							
15																							
16																							
17																							
18																							
19																							
20																							

Shingobee Island
Sunrise Beach

Githage Gimee Beach
Point
Ojibwa Springs

Assessment Roll and Tax List of Real Property in the Town of Shingobee

Form 5C MILLER-DAVIS CO., MINNEAPOLIS

* Indicate Type of Property: R-Residential, C-Commercial, I-Industrial, U-Utility, F-Farm, L-Lakeshore, T-Timber, M-Mineral

Cass County, Minnesota, for Taxes for the Year 1962.

Table with columns: IN WHOSE NAME ASSESSED, DESCRIPTION OF PROPERTY, TRUE AND FULL VALUATIONS, ASSESSED VALUATIONS, and FINAL EQUALIZED VALUE. Includes handwritten entries for Mary A. Roy, James N. + Nadine A. Livingston, Henry + Margaret Folmer, and Grayson + Genevieve Fisher.

Table with columns: VALUATIONS BY SCHOOL DISTRICTS AS EQUALIZED BY DEPARTMENT OF TAXATION, TAXES, PAID, WHEN PAID, and REMARKS. Includes handwritten entries for tax amounts and payment dates.

Vertical text on the left edge of the page: Sunrise Beach, Shingobee Island, Chippewa Point.

Vertical text on the right edge of the page: 1st Addn. to Glee Beech, Gitchee Gumee Beach, Honey Cresscent Point Beach, Cresscent Beach, Spinks Highway.

Assessment Roll and Tax List of Real Property in the Town of Shingobee
* Indicate Type of Property: R-Residential, C-Commercial, I-Industrial, U-Utility, F-Farm, L-Lakeshore, T-Timber, M-Mineral

Form 5C MILLER-DAVIS CO., MINNEAPOLIS

DESCRIPTION OF PROPERTY

Kabekona Springs SUBDIVISION

PART of Sec. 8+9-142-31

TRUE AND FULL VALUATIONS

LAND	RURAL					ALL OTHER					MACHINERY Permanently Attached to Real Estate	Seasonal and Recreational Cabins	TOTAL ASSESSED VALUE	Total Assessed Value as Equalized by the Board of Review	FINAL EQUALIZED VALUE
	Exclusive of Structures and Improvements	BUILDINGS and Other Structures	TOTAL True and Full Value	Homestead Up to \$4,000 20%	Over \$4,000 and Non-Homestead 33 1/4 %	Timber Land Class 3e 20%	Homestead Up to \$4,000 25%	Over \$4,000 and Non-Homestead 40%	Over \$4,000 and Non-Homestead 33 1/4 %	33 1/4 %					
77	51	26	26	26		17					17	26		26	
51	26	17													

Kenneth P. + Naomi Schmidt
Ella Brodersen

13 4
14 4

119
no no L
no no L

Dollars Dollars Dollars Dollars Dollars Dollars Dollars Dollars Dollars Dollars Dollars Dollars Dollars Dollars Dollars Dollars

102 102 34 34
154 154 52 52

Cass County, Minnesota, for Taxes for the Year 1962.

SOLD FOR TAXES	VALUATIONS BY SCHOOL DISTRICTS AS EQUALIZED BY DEPARTMENT OF TAXATION						Tax Including State Homestead	State Tax on Non-Homestead	SPECIAL TAXES	SPECIAL TAXES	TOTAL TAXES	PAID	WHEN PAID	Number of Receipt	March Settlement 1963	June Settlement 1963	November Settlement 1963	Penalty	Collections to First Monday in January 1964	Penalty	Delinquent on First Monday in January 1964	Total Delinquent Tax and Penalty	
	District No. Rate Mills	District No. Rate Mills	District No. Rate Mills	District No. Rate Mills	District No. Rate Mills	District No. Rate Mills																	
							686	22			708	PAID IN FULL	APR 1963										
							686	22			708	PAID IN FULL	APR 1963	7431	1416								

1

2

3

4

5

6

7

8

9

10

11

12

13

14

15

16

17

18

19

20

52 no 13 77 44 14 16

REMARKS

12336

Sunrise Beach Shingobee Island Chipewa Point Kabekona Springs

1st Addn. to Gitee Gunee Beach Gitee Gunee Beach Breezy Reservoir Crescent Beach 1st Additn Ojibway

Assessment Roll and Tax List of Real Property in the Town of Shingobee

* Indicate Type of Property: R-Residential, C-Commercial, I-Industrial, U-Utility, F-Farm, L-Lakeshore, T-Timber, M-Mineral

Form 5C MILLER-DAVIS CO., MINNEAPOLIS

Cass County, Minnesota, for Taxes for the Year 1962.

Table with columns: IN WHOSE NAME ASSESSED, DESCRIPTION OF PROPERTY, TRUE AND FULL VALUATIONS, ASSESSED VALUATIONS, VALUATIONS BY SCHOOL DISTRICTS AS EQUALIZED BY DEPARTMENT OF TAXATION, TAXES, PAID, WHEN PAID, Number of Receipt, March Settlement, June Settlement, November Settlement, Collections to First Monday in January 1964, Delinquent on First Monday in January 1964, Total Delinquent Tax and Penalty, REMARKS.

Vertical text on the left margin: Sunrise Beach, Shingobee Island, Chipewna Point, Kapekoma Springs, Ojibway

Vertical text on the right margin: 1st Addition to... Gitchee Gumee Beach, Crescent Beach, 1st Addition

Assessment Roll and Tax List of Real Property in the Town of Shingobee

Form 50 MILLER-DAVIS CO., MINNEAPOLIS

* Indicate Type of Property: R-Residential, C-Commercial, I-Industrial, U-Utility, F-Farm, L-Lakeshore, T-Timber, M-Mineral

Table with columns: IN WHOSE NAME ASSESSED, Ojibway SUBDIVISION, Description of Property, TRUE AND FULL VALUATIONS, ASSESSED VALUATIONS, and FINAL EQUALIZED VALUE. Includes handwritten entries for Alex H. Gildner and William J. Hageboeck.

Cass County, Minnesota, for Taxes for the Year 1962.

Table with columns: SOLD FOR TAXES, VALUATIONS BY SCHOOL DISTRICTS AS EQUALIZED BY DEPARTMENT OF TAXATION, Tax including State Homestead, State Tax on Non-Homestead, SPECIAL TAXES, TOTAL TAXES, PAID, WHEN PAID, and REMARKS. Includes handwritten entries for tax payments and dates.

Assessment Roll and Tax List of Real Property in the Town of Shingobee, Minnesota

Form 5C MILLER-DAVIS CO., MINNEAPOLIS

Cass County, Minnesota, for Taxes for the Year 1962.

Table with columns: IN WHOSE NAME ASSESSED, DESCRIPTION OF PROPERTY, TRUE AND FULL VALUATIONS, ASSESSED VALUATIONS, and FINAL EQUALIZED VALUE. Includes handwritten entries for Natalie C. Dean, A.L. Miller, and Robert R. Wright.

Table with columns: SOLD FOR TAXES, VALUATIONS BY SCHOOL DISTRICTS AS EQUALIZED BY DEPARTMENT OF TAXATION, SPECIAL TAXES, TOTAL TAXES, PAID, WHEN PAID, and REMARKS. Includes handwritten tax amounts and payment dates.

Vertical text on the left edge: Sunrise Beach, Shingobee Island, Chippewa Point, Kaberona Springs, Ojibway

Vertical text on the right edge: Shingobee Island, Sunrise Beach, Chippewa Point, Kaberona Springs, Ojibway

Assessment Roll and Tax List of Real Property in the Town of Shingobee

* Indicate Type of Property: R-Residential, C-Commercial, I-Industrial, U-Utility, F-Farm, L-Lakeshore, T-Timber, M-Mineral

5-C MILLER-DAVIS CO., MINNEAPOLIS

Cass County, Minnesota, for Taxes for the Year 1962.

Table with columns: IN WHOSE NAME ASSESSED, DESCRIPTION OF PROPERTY, TRUE AND FULL VALUATIONS, ASSESSED VALUATIONS, FINAL EQUALIZED VALUE. Includes entries for Mary Kathryn Helsecher, Eloise E. Allensworth, and Zelda B. Johnson.

Table with columns: VALUATIONS BY SCHOOL DISTRICTS AS EQUALIZED BY DEPARTMENT OF TAXATION, SOLD FOR TAXES, SPECIAL TAXES, TOTAL TAXES, PAID, WHEN PAID, Number of Receipt, March Settlement, June Settlement, November Settlement, Collections to First Monday in January, Delinquent on First Monday in January, Total Delinquent Tax and Penalty, REMARKS.

Vertical text on the left edge of the page, including 'Beach', 'Gum', 'Island', 'Point', 'Springs', 'Highway'.

Vertical text on the right edge of the page, including 'Beach', 'Gum', 'Island', 'Point', 'Springs', 'Highway'.

Assessment Roll and Tax List of Real Property in the Town of Shingabe

* Indicate Type of Property: R-Residential, C-Commercial, I-Industrial, U-Utility, F-Farm, L-Lakeshore, T-Timber, M-Mineral

Form 5C MILLER-DAVIS CO., MINNEAPOLIS

Table with columns: IN WHOSE NAME ASSESSED, DESCRIPTION OF PROPERTY, TRUE AND FULL VALUATIONS, ASSESSED VALUATIONS, and FINAL EQUALIZED VALUE.

Cass County, Minnesota, for Taxes for the Year 1962.

Table with columns: SOLD FOR TAXES, VALUATIONS BY SCHOOL DISTRICTS AS EQUALIZED BY DEPARTMENT OF TAXATION, SPECIAL TAXES, TOTAL TAXES, PAID, WHEN PAID, and REMARKS.

Assessment Roll and Tax List of Real Property in the Town of Shingobee, Minnesota

Form 5C MILLER-DAVIS CO., MINNEAPOLIS

Table with columns: IN WHOSE NAME ASSESSED, DESCRIPTION OF PROPERTY, TRUE AND FULL VALUATIONS, ASSESSED VALUATIONS, and FINAL EQUALIZED VALUE. Includes handwritten entries for property owners like Zelda Ball Johnson and Allen D. + Janet L. Thurman.

Cass County, Minnesota, for Taxes for the Year 1962.

Table with columns: VALUATIONS BY SCHOOL DISTRICTS AS EQUALIZED BY DEPARTMENT OF TAXATION, TAXES, PAID, WHEN PAID, and REMARKS. Includes handwritten entries for tax amounts and payment dates.

Vertical text on the left margin listing various locations: Shingobee, Point Beach, etc.

Vertical text on the right margin listing various locations: Point Beach, etc.

Assessment Roll and Tax List of Real Property in the Town of Shingobee

Form 50 MILLER-DAVIS CO., MINNEAPOLIS

* Indicate Type of Property: R-Residential, C-Commercial, I-Industrial, U-Utility, F-Farm, L-Lakeshore, T-Timber, M-Mineral

Cass County, Minnesota, for Taxes for the Year 1962.

Table with columns: IN WHOSE NAME ASSESSED, DESCRIPTION OF PROPERTY, TRUE AND FULL VALUATIONS, ASSESSED VALUATIONS, and FINAL EQUALIZED VALUE. Includes entries for Vern J. + Mae M. Christian, Fred + Perl Christian, William F. + Marion J. Larnie, Raymond + Josephine Hrdlichka, Lyle + Dorothy Goodburn, Emil A. + Edith R. Parent, and R. A. Aitken.

Table with columns: VALUATIONS BY SCHOOL DISTRICTS AS EQUALIZED BY DEPARTMENT OF TAXATION, TAX INCLUDING STATE HOMESTEAD, SPECIAL TAXES, TOTAL TAXES, PAID, WHEN PAID, and REMARKS. Includes tax payment details and dates for various property owners.

* Indicate Type of Property: R-Residential, C-Commercial, I-Industrial, U-Utility, F-Farm, L-Lakeshore, T-Timber, M-Mineral

Form 50 MILLER-DAVIS CO., MINNEAPOLIS

Table with columns: IN WHOSE NAME ASSESSED, DESCRIPTION OF PROPERTY, TRUE AND FULL VALUATIONS, ASSESSED VALUATIONS, and FINAL EQUALIZED VALUE. Includes handwritten entries for W.W. + Elsie J. Waymack, Henry A. + Ellen L. Holm, Floyd L. + Marie B. Barnes, etc.

Table with columns: VALUATIONS BY SCHOOL DISTRICTS AS EQUALIZED BY DEPARTMENT OF TAXATION, TAX INCLUDING STATE HOMESTEAD, SPECIAL TAXES, TOTAL TAXES, PAID, WHEN PAID, and REMARKS. Includes handwritten entries for tax amounts and payment dates.

Vertical text on the left edge of the page listing various locations and names like 'Balls 1st. Add'n.', 'Gitchee Gumee Beach', etc.

Vertical text on the right edge of the page listing various locations and names like 'Hanson's', 'Hanson's', etc.

Assessment Roll and Tax List of Real Property in the Town of Shingobee

* Indicate Type of Property: R-Residential, C-Commercial, I-Industrial, U-Utility, F-Farm, L-Lakeshore, T-Timber, M-Mineral

Cass County, Minnesota, for Taxes for the Year 1962.

Table with columns: IN WHOSE NAME ASSESSED, DESCRIPTION OF PROPERTY, ASSESSED VALUATIONS (RURAL, ALL OTHER), VALUATIONS BY SCHOOL DISTRICTS AS EQUALIZED BY DEPARTMENT OF TAXATION, TAX INCLUDING STATE, SPECIAL TAXES, TOTAL TAXES, PAID, WHEN PAID, Number of Receipt, March Settlement 1963, June Settlement 1963, November Settlement 1963, Collections to First Monday in January 1964, Delinquent on First Monday in January 1964, Total Delinquent Tax and Penalty, REMARKS.

Assessment Roll and Tax List of Real Property in the Town of Shingabe

* Indicate Type of Property: R-Residential, C-Commercial, I-Industrial, U-Utility, F-Farm, L-Lakeshore, T-Timber, M-Mineral

Cass County, Minnesota, for Taxes for the Year 1962.

Form 5C MILLER-DAVIS CO., MINNEAPOLIS

Main table with columns: IN WHOSE NAME ASSESSED, DESCRIPTION OF PROPERTY, TRUE AND FULL VALUATIONS, ASSESSED VALUATIONS, VALUATIONS BY SCHOOL DISTRICTS AS EQUALIZED BY DEPARTMENT OF TAXATION, TAXES, PAID, WHEN PAID, Number of Receipt, March Settlement, June Settlement, November Settlement, Collections to First Monday in January 1964, Delinquent on First Monday in January 1964, Total Delinquent Tax and Penalty, REMARKS.

Vertical text on the left edge: Balls Ist. Adm. Gatohee Gume, Sunrise, Shingabe, Ereszy and Gatohee Beach, Chippewa, Kabakona Springs, Ojibway

Vertical text on the right edge: Charleton was Snoey's Adm., to Haler, Bajerford's Ist Adm., to Shingabe, Crescent Beach, Addition, Hanson's

Assessment Roll and Tax List of Real Property in the Town of Shingobee

* Indicate Type of Property: R-Residential, C-Commercial, I-Industrial, U-Utility, F-Farm, L-Lakeshore, T-Timber, M-Mineral

Form 50 MILLER-DAVIS CO., MINNEAPOLIS

Cass County, Minnesota, for Taxes for the Year 1962.

IN WHOSE NAME ASSESSED	DESCRIPTION OF PROPERTY				No. School District	TRUE AND FULL VALUATIONS										FINAL EQUALIZED VALUE				
	Crescent Beach SUBDIVISION	Sec. of Lot	Town or Block	Rng.		Number of Acres of Land	LAND					ASSESSED VALUATIONS								
							Acres 100ths	Buildings and Other Structures	Machinery Permanently Attached to Real Estate	TOTAL True and Full Value	RURAL	ALL OTHER	Machinery Permanently Attached to Real Estate	Seasonal and Recreational Cabins	TOTAL ASSESSED VALUE		Total Assessed Value as Equalized by the Board of Review			
Agnes Lockman	1	2	119	40	no	L	96			96					24			16	24	
"	2						64			64					14			14	24	
"	3						64			64					14			14	24	
"	4						64			64					14			14	24	
"	5						64			64					14			14	24	
"	6						64			64					14			14	24	
	7																			
	8																			
	9																			
	10																			
	11																			
	12																			
	13																			
	14																			
	15																			
	16																			
	17																			
	18																			
	19																			
	20																			
							320			320					80			80	120	
							480			480					120			120		

SOLD FOR TAXES	VALUATIONS BY SCHOOL DISTRICTS AS EQUALIZED BY DEPARTMENT OF TAXATION						Tax including State Homestead	State Tax on Non-Homestead	SPECIAL TAXES	SPECIAL TAXES	TOTAL TAXES	PAID	WHEN PAID	Number of Receipt	March Settlement 1963	June Settlement 1963	Penalty	November Settlement 1963	Penalty	Collections to First Monday in January 1964	Penalty	Delinquent on First Monday in January 1964	Total Delinquent Tax and Penalty	REMARKS
	District No.	District No.	District No.	District No.	District No.	District No.																		
	Rate	Rate	Rate	Rate	Rate	Rate																		
1																								
2																								
3																								
4																								
5																								
6																								
7																								
8																								
9																								
10																								
11																								
12																								
13																								
14																								
15																								
16																								
17																								
18																								
19																								
20																								

Chippewa, Kabeakana, Ojibway, Sunrise, Shingobee, Sunnyside, Terrace, Wabasha, Wadena, Winona, Wright, Zumbrota

Shingobee, Sunnyside, Terrace, Wabasha, Wadena, Winona, Wright, Zumbrota

Assessment Roll and Tax List of Real Property in the Town of Shingabe

Form 50 MILLER-DAVIS CO., MINNEAPOLIS

* Indicate Type of Property: R-Residential, C-Commercial, I-Industrial, U-Utility, F-Farm, L-Lakeshore, T-Timber, M-Mineral

Table with columns: IN WHOSE NAME ASSESSED, DESCRIPTION OF PROPERTY, TRUE AND FULL VALUATIONS, ASSESSED VALUATIONS, FINAL EQUALIZED VALUE. Includes handwritten entries for Ruth C. + Owen C. Waychoff, Ethel B. Burns, Harry L. + Florence Storms Young, Edmund C. + Mathilda J. Thomas, and F. A. + Ruby Torrey.

Vertical text on the left margin listing various locations: Bals Ist., Adir., Gitchow Gumee, Sunrise, Shingabe, Beach, Pinery, Chippewa, Cass, Beach, Kabeokna, Cass, 1st. Addition, Ojibwa, Cass, Beach, 1st. Addition.

Cass County, Minnesota, for Taxes for the Year 1962.

Table with columns: VALUATIONS BY SCHOOL DISTRICTS AS EQUALIZED BY DEPARTMENT OF TAXATION, TAX INCLUDING STATE HOMESTEAD, SPECIAL TAXES, TOTAL TAXES, PAID, WHEN PAID, Number of Receipt, March Settlement, June Settlement, November Settlement, Collections to First Monday in January 1964, Delinquent on First Monday in January 1964, Total Delinquent Tax and Penalty, REMARKS. Includes handwritten calculations and dates.

Vertical text on the right margin listing various locations: Shingabe, Beach, Pinery, Smoley's Addn., Walker, Beateford's 1st Addn., Shingabe Island, Park Point, Hanson's, Wa-Pa-Na-Na-Pay.

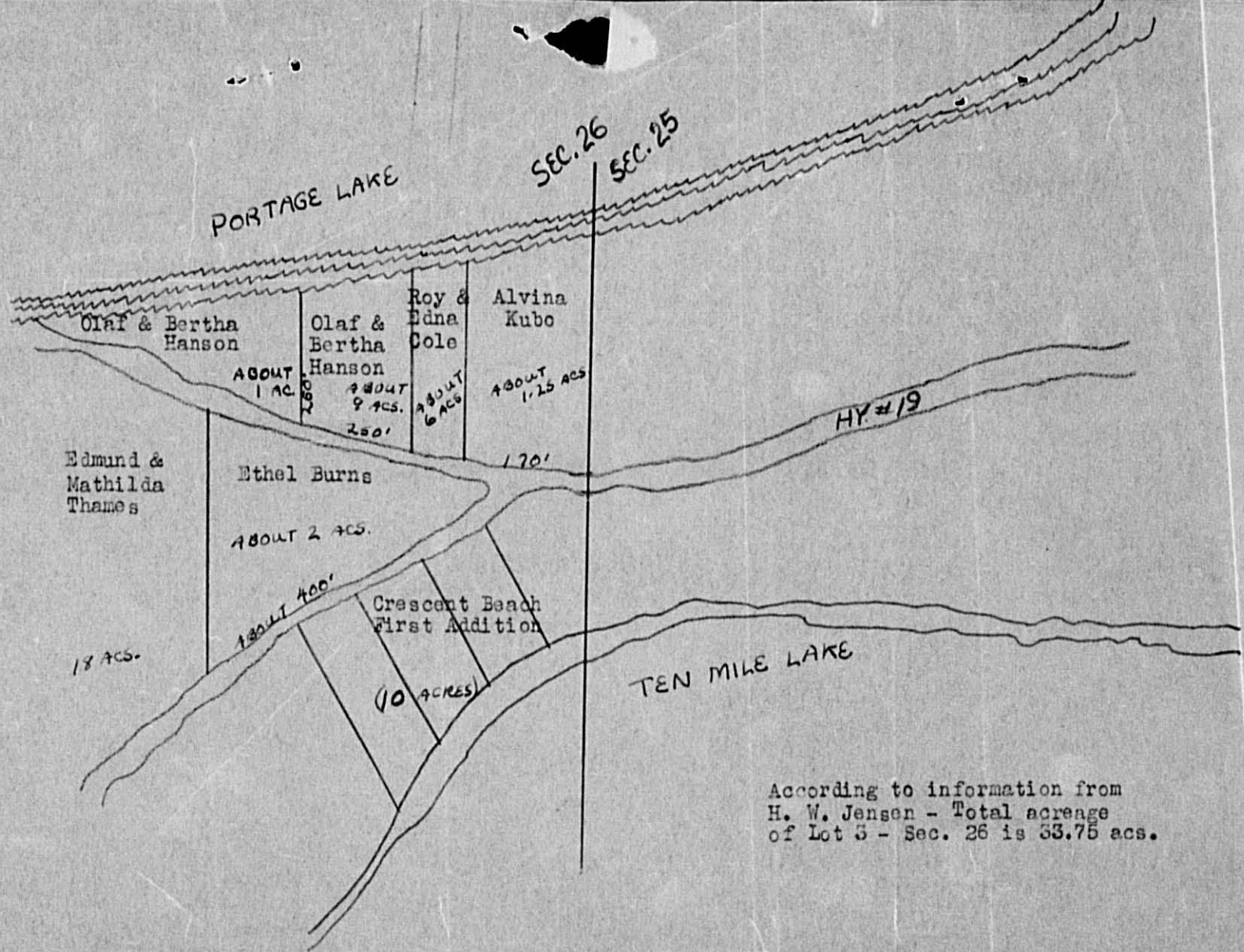

SEC. 26
SEC. 25

PORTAGE LAKE

Olaf & Bertha
Hanson

ABOUT
1 AC

Olaf & Bertha
Hanson

ABOUT
9 ACS.
250'

Roy & Edna
Cole

ABOUT
6 ACS

Alvina
Kubo

ABOUT
1.25 ACS

HY #19

Edmund &
Mathilda
Thams

Ethel Burns
ABOUT 2 ACS.

170'

18 ACS.

ABOUT 400'

Crescent Beach
First Addition

(10 ACRES)

TEN MILE LAKE

According to information from
H. W. Jensen - Total acreage
of Lot 3 - Sec. 26 is 33.75 acs.

Assessment Roll and Tax List of Real Property in the Town of Shingobee

* Indicate Type of Property: R-Residential, C-Commercial, I-Industrial, U-Utility, F-Farm, L-Lakeshore, T-Timber, M-Mineral

Cass County, Minnesota, for Taxes for the Year 1962.

Table with columns: IN WHOSE NAME ASSESSED, DESCRIPTION OF PROPERTY, TRUE AND FULL VALUATIONS (RURAL, ALL OTHER, MACHINERY, Seasonal and Recreational Cabins, TOTAL ASSESSED VALUE), and FINAL EQUALIZED VALUE.

Table with columns: VALUATIONS BY SCHOOL DISTRICTS AS EQUALIZED BY DEPARTMENT OF TAXATION, Tax including State Homestead, State Tax on Non-Homestead, SPECIAL TAXES, TOTAL TAXES, PAID, WHEN PAID, Number of Receipt, March Settlement, June Settlement, November Settlement, Collections to First Monday in January, Delinquent on First Monday in January, Total Delinquent Tax and Penalty, and REMARKS.

Assessment Roll and Tax List of Real Property in the Town of Shingobee

* Indicate Type of Property: R-Residential, C-Commercial, I-Industrial, U-Utility, F-Farm, L-Lakeshore, T-Timber, M-Mineral

Form 50 MILLER-DAVIS CO., MINNEAPOLIS

Table with columns: IN WHOSE NAME ASSESSED, DESCRIPTION OF PROPERTY (Wa Ba Na Ne Bay Subdivision, Sec. of Lot, Town or Block, Ring, Number of Acres of Land), TRUE AND FULL VALUATIONS, ASSESSED VALUATIONS (RURAL, ALL OTHER, MACHINERY, Seasonal and Recreational Cabins, TOTAL ASSESSED VALUE, Total Assessed Value as Equalized by the Board of Review), FINAL EQUALIZED VALUE.

Cass County, Minnesota, for Taxes for the Year 1962.

Table with columns: SOLD FOR TAXES, VALUATIONS BY SCHOOL DISTRICTS AS EQUALIZED BY DEPARTMENT OF TAXATION (District No., Rate, Mills), Tax Including State Homestead, State Tax on Non-Homestead, SPECIAL TAXES, TOTAL TAXES, PAID, WHEN PAID, Number of Receipt, March Settlement 1963, June Settlement 1963, November Settlement 1963, Penalty, Collections to First Monday in January 1964, Delinquent on First Monday in January 1964, Total Delinquent Tax and Penalty, REMARKS.

Vertical text on the left edge of the page listing various subdivisions and locations such as Sunrize, Chippewa, Wa-Ba-Na-Ne Bay, etc.

Vertical text on the right edge of the page listing various subdivisions and locations such as Shady, Sunrize, Chippewa, etc.

* Indicate Type of Property: R-Residential, C-Commercial, I-Industrial, U-Utility, F-Farm, L-Lakeshore, T-Timber, M-Mineral

50 MILLER-DAVIS CO., MINNEAPOLIS

Table with columns: IN WHOSE NAME ASSESSED, DESCRIPTION OF PROPERTY, TRUE AND FULL VALUATIONS, ASSESSED VALUATIONS, and FINAL EQUALIZED VALUE. Includes handwritten entries for A. N. Meland, Alfred V. + Lucille M. Peterson, James R. + Beverly Worcester, and Glorene Wiese.

Table with columns: VALUATIONS BY SCHOOL DISTRICTS AS EQUALIZED BY DEPARTMENT OF TAXATION, Tax Including State Homestead, State Tax on Non-Homestead, SPECIAL TAXES, TOTAL TAXES, PAID, WHEN PAID, Number of Receipt, March Settlement, June Settlement, November Settlement, Collections to First Monday in January 1964, Delinquent on First Monday in January 1964, Total Delinquent Tax and Penalty, and REMARKS. Includes handwritten entries for tax amounts and payment dates.

Assessment Roll and Tax List of Real Property in the Town of Shingobee

* Indicate Type of Property: R-Residential, C-Commercial, I-Industrial, U-Utility, F-Farm, L-Lakeshore, T-Timber, M-Mineral

Form 5C MILLER-DAVIS CO., MINNEAPOLIS

Table with columns: IN WHOSE NAME ASSESSED, DESCRIPTION OF PROPERTY, TRUE AND FULL VALUATIONS, ASSESSED VALUATIONS, and FINAL EQUALIZED VALUE. Includes handwritten entries for Hilding A. + Jeanette Johnson.

Cass County, Minnesota, for Taxes for the Year 1962.

Table with columns: SOLD FOR TAXES, VALUATIONS BY SCHOOL DISTRICTS AS EQUALIZED BY DEPARTMENT OF TAXATION, Tax including State Homestead, State Tax on Non-Homestead, SPECIAL TAXES, TOTAL TAXES, PAID, WHEN PAID, Number of Receipt, March Settlement 1963, June Settlement 1963, November Settlement 1963, Collections to First Monday in January 1964, Delinquent on First Monday in January 1964, Total Delinquent Tax and Penalty, REMARKS.

Assessment Roll and Tax List of Real Property in the Town of Shingabe

Form 50 MILLER-DAVIS CO., MINNEAPOLIS

* Indicate Type of Property: R-Residential, C-Commercial, I-Industrial, U-Utility, F-Farm, L-Lakeshore, T-Timber, M-Mineral

Cass County, Minnesota, for Taxes for the Year 1962.

Table with columns: IN WHOSE NAME ASSESSED, DESCRIPTION OF PROPERTY, TRUE AND FULL VALUATIONS, ASSESSED VALUATIONS, and FINAL EQUALIZED VALUE. Includes property details for Chariton Beach and various owners like James W. + Evelyn S. Schwartz.

Table with columns: VALUATIONS BY SCHOOL DISTRICTS AS EQUALIZED BY DEPARTMENT OF TAXATION, Tax Including State Homestead, SPECIAL TAXES, TOTAL TAXES, PAID, WHEN PAID, Number of Receipt, March Settlement 1963, June Settlement 1963, November Settlement 1963, Collections to First Monday in January 1964, Delinquent on First Monday in January 1964, Total Delinquent Tax and Penalty, and REMARKS. Includes tax payment schedules and remarks like 'PAID IN FULL'.

Vertical text on the left edge of the page, including 'Chariton Beach' and 'Shingabe'.

Vertical text on the right edge of the page, including 'Shingabe' and 'Point to Walker'.

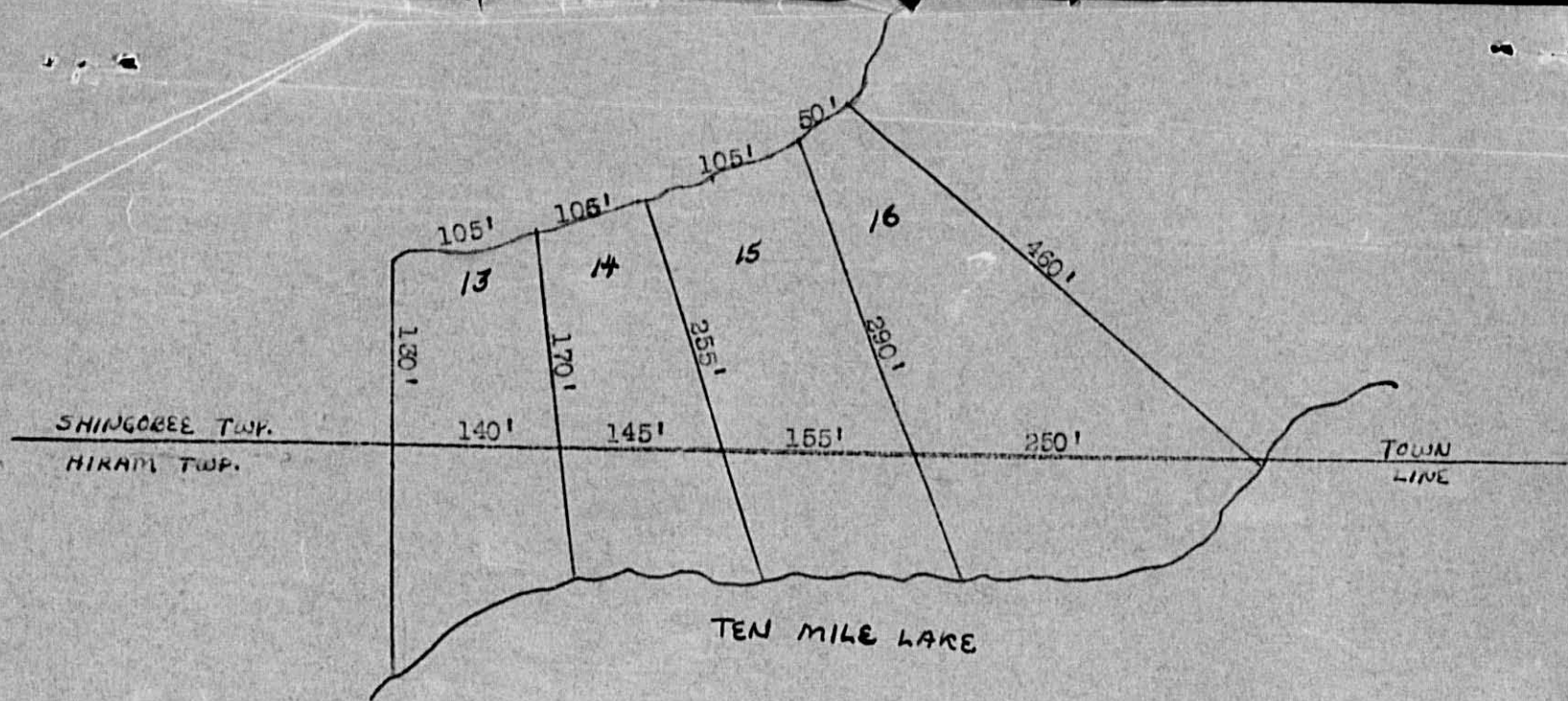

CHARITON BEACH
Lots 13-14-15-16

Assessment Roll and Tax List of Real Property in the Town of Shingabeau

Cass County, Minnesota, for Taxes for the Year 1962.

Form 5C MILLER-DAVIS CO., MINNEAPOLIS

* Indicate Type of Property: R-Residential, C-Commercial, I-Industrial, U-Utility, F-Farm, L-Lakeshore, T-Timber, M-Mineral

Table with columns for Description of Property, True and Full Valuations, Assessed Valuations (Rural and All Other), and Final Equalized Value.

Table with columns for School Districts Valuations, Taxes (SOLD FOR TAXES, SPECIAL TAXES, TOTAL TAXES), and Payment/Collection history (PAID, WHEN PAID, March, June, November, Penalty, Collections).

Vertical text on the far left edge of the page, including street names like 'Sunrise', 'Chipewawa', and 'Wa-be-la-we Bay'.

Vertical text on the far right edge of the page, including street names like 'Shingabeau', 'Fedorford's 1st Add.', and 'Hanson's Point'.

* Indicate Type of Property: R-Residential, C-Commercial, I-Industrial, U-Utility, F-Farm, L-Lakeshore, T-Timber, M-Mineral

Table with columns: IN WHOSE NAME ASSESSED, DESCRIPTION OF PROPERTY, TRUE AND FULL VALUATIONS, ASSESSED VALUATIONS, and FINAL EQUALIZED VALUE. Includes entries for Theodore H. + Marie S. Benson, Harold H. + Amelia J. Fillman, and Kathryn L. Belford.

Table with columns: VALUATIONS BY SCHOOL DISTRICTS AS EQUALIZED BY DEPARTMENT OF TAXATION, SOLD FOR TAXES, PAID, WHEN PAID, and various settlement/penalty columns. Includes handwritten notes and calculations.

Vertical text on the left edge of the page, including 'Sunrise', 'Chippewa', 'Wa-Ba-Na-Me Bay', and 'Belford's 1st Add'n. to Shingabeau Island'.

Vertical text on the right edge of the page, including 'Christians Point', 'Shingabeau Knoll 1', 'Personal', and 'Hanson's Point'.

Assessment Roll and Tax List of Real Property in the Town of Shingobee

* Indicate Type of Property: R-Residential, C-Commercial, I-Industrial, U-Utility, F-Farm, L-Lakeshore, T-Timber, M-Mineral

Cass County, Minnesota, for Taxes for the Year 1962.

Form 50 MILLER-DAVIS CO., MINNEAPOLIS

Table with columns for Description of Property, True and Full Valuations, Assessed Valuations, Final Equalized Value, and Taxes. Includes names like Clarence J. + Sadie B. Elsenpeter and various property details.

Vertical text on the right edge of the page, including 'Shingobee Point' and 'Personal'.

Assessment Roll and Tax List of Real Property in the Town of Shingabe

Cass County, Minnesota, for Taxes for the Year 1962.

Form 50 MILLER-DAVIS CO., MINNEAPOLIS

* Indicate Type of Property: R-Residential, C-Commercial, I-Industrial, U-Utility, F-Farm, L-Lakeshore, T-Timber, M-Mineral

Table with columns: IN WHOSE NAME ASSESSED, DESCRIPTION OF PROPERTY, ASSESSED VALUATIONS (RURAL, ALL OTHER, MACHINERY, Seasonal and Recreational Cabins, TOTAL ASSESSED VALUE, Total Assessed Value as Equalized by the Board of Review, FINAL EQUALIZED VALUE), and various tax-related fields.

Table with columns: VALUATIONS BY SCHOOL DISTRICTS AS EQUALIZED BY DEPARTMENT OF TAXATION, TAXES (SOLD FOR TAXES, District, Rate, Mills), SPECIAL TAXES, TOTAL TAXES, PAID, WHEN PAID, Number of Receipt, March Settlement 1963, June Settlement 1963, November Settlement 1963, Collections to First Monday in January 1964, Delinquent on First Monday in January 1964, Total Delinquent Tax and Penalty, and REMARKS.

Vertical text on the left edge of the page, including 'Sunrise', 'Chippewa', 'Shingabe', 'Hanson's Point', and 'Personal'.

Vertical text on the right edge of the page, including 'Hanson's Point', 'Personal', and 'Shingabe'.

Assessment Roll and Tax List of Real Property in the Town of Shingobee

* Indicate Type of Property: R-Residential, C-Commercial, I-Industrial, U-Utility, F-Farm, L-Lakeshore, T-Timber, M-Mineral

Cass County, Minnesota, for Taxes for the Year 1962.

Form 50 MILLER-DAVIS CO., MINNEAPOLIS

Table with columns: IN WHOSE NAME ASSESSED, DESCRIPTION OF PROPERTY, TRUE AND FULL VALUATIONS, ASSESSED VALUATIONS, FINAL EQUALIZED VALUE.

Table with columns: VALUATIONS BY SCHOOL DISTRICTS AS EQUALIZED BY DEPARTMENT OF TAXATION, TAXES, PAID, WHEN PAID, Number of Receipt, March Settlement, June Settlement, November Settlement, Collections to First Monday in January 1964, Delinquent on First Monday in January 1964, Total Delinquent Tax and Penalty, REMARKS.

Clarence J. + Sadie B. Edsompeter
Al E. Woock + Burton Woock
Raymond S. + Eleanor M. Gulkowski

Shingobee Point Knoll
Personal
Hanson's Point

Assessment Roll and Tax List of Real Property in the Town of Shingobee

* Indicate Type of Property: R-Residential, C-Commercial, I-Industrial, U-Utility, F-Farm, L-Lakeshore, T-Timber, M-Mineral

Cass County, Minnesota, for Taxes for the Year 1962.

Form 5C MILLER-DAVIS CO., MINNEAPOLIS

Main table with columns: IN WHOSE NAME ASSESSED, DESCRIPTION OF PROPERTY, TRUE AND FULL VALUATIONS, ASSESSED VALUATIONS, VALUATIONS BY SCHOOL DISTRICTS AS EQUALIZED BY DEPARTMENT OF TAXATION, TAXES, PAID, WHEN PAID, Number of Receipt, March Settlement, June Settlement, November Settlement, Collections to First Monday in January, Delinquent on First Monday in January, Total Delinquent Tax and Penalty, REMARKS.

Handwritten entries in the 'IN WHOSE NAME ASSESSED' column: John S. & Sofie Hanson, Carl & Florence Johnson, John S. & Sofie Hanson.

Handwritten entries in the 'DESCRIPTION OF PROPERTY' column: Hanson's Point, SUBDIVISION, PART of GOVT LOT 3 - N. 150' of GOVT LOT 4 LYING E. of N.P.R.R. - 16-142-31.

Table with columns: TRUE AND FULL VALUATIONS (LAND, BUILDINGS, MACHINERY, TOTAL True and Full Value), ASSESSED VALUATIONS (RURAL, ALL OTHER, MACHINERY, Seasonal and Recreational Cabins, TOTAL ASSESSED VALUE, Total Assessed Value as Equalized by the Board of Review, FINAL EQUALIZED VALUE).

Table with columns: VALUATIONS BY SCHOOL DISTRICTS AS EQUALIZED BY DEPARTMENT OF TAXATION (District No., Rate, District No., Rate, District No., Rate, District No., Rate, District No., Rate), TAX INCLUDING STATE HOMESTEAD, State Tax on Non-Homestead, SPECIAL TAXES, TOTAL TAXES.

Table with columns: PAID, WHEN PAID (Month, Day, Year), Number of Receipt, March Settlement, June Settlement, November Settlement, Collections to First Monday in January, Delinquent on First Monday in January, Total Delinquent Tax and Penalty, REMARKS.

Vertical text on the left edge: Sunrize, Chippewa, Park Point, Hanson's Point.

Vertical text on the right edge: Shady Lane, Shingobee, Personal.

Assessment Roll and Tax List of Real Property in the Town of Shingobee

* Indicate Type of Property: R-Residential, C-Commercial, I-Industrial, U-Utility, F-Farm, L-Lakeshore, T-Timber, M-Mineral

Cass County, Minnesota, for Taxes for the Year 1962.

Table with columns: IN WHOSE NAME ASSESSED, DESCRIPTION OF PROPERTY, TRUE AND FULL VALUATIONS, ASSESSED VALUATIONS, FINAL EQUALIZED VALUE. Includes handwritten entries for Henry Heathman, W.J. + Rose Sethmey, etc.

Table with columns: VALUATIONS BY SCHOOL DISTRICTS AS EQUALIZED BY DEPARTMENT OF TAXATION, TAX INCLUDING STATE HOMESTEAD, SPECIAL TAXES, TOTAL TAXES, PAID, WHEN PAID, Number of Receipt, March Settlement, June Settlement, November Settlement, Collections to First Monday in January, Delinquent on First Monday in January, Total Delinquent Tax and Penalty, REMARKS.

Vertical text on the left edge of the page, including 'Shady Lane', 'Sunrise', 'Chippewa', 'Hanson's Point', 'Park Point', 'Hanson's Point'.

Vertical text on the right edge of the page: 'Christians Point', 'Shingobee', 'Knoll'.

Vertical text on the right edge of the page: 'Personal'.

Assessment Roll and Tax List of Real Property in the Town of Shingobee

* Indicate Type of Property: R-Residential, C-Commercial, I-Industrial, U-Utility, F-Farm, L-Lakeshore, T-Timber, M-Mineral

Cass County, Minnesota, for Taxes for the Year 1962.

Form 50 MILLER-DAVIS CO., MINNEAPOLIS

IN WHOSE NAME ASSESSED	DESCRIPTION OF PROPERTY	No. School District	Indicate Home-Stead Yes or No	Agricult. or Seas. Recr. Yes or No	Indicate Type of Property	TRUE AND FULL VALUATIONS						ASSESSED VALUATIONS						FINAL EQUALIZED VALUE
						LAND			TOTAL True and Full Value	RURAL			ALL OTHER			TOTAL ASSESSED VALUE	Total Assessed Value as Equalized by the Board of Review	
						Exclusive of Structures and Improvements	BUILDINGS and Other Structures	MACHINERY Permanently Attached to Real Estate		Over \$4,000 and Non-Homestead 20%	Over \$4,000 and Non-Homestead 33 1/3%	Timber Land Class 3e 20%	Over \$4,000 and Non-Homestead 25%	Over \$4,000 and Non-Homestead 40%	MACHINERY Permanently Attached to Real Estate 33 1/3%			
Herbert + Elizabeth Dalzell	PART of Lot 10 - Sec. 2-141-31	119	no	SR	L	111	1563	1674						558	558			
Laurence A. + Sylvia E. Kellogg		no	no	L		113	900	1013		337				225	337			
Stanley A. Peterson		no	SR	L		113	225	338						113	225			
Stanley A. + Geraldine E. Peterson	1/2 of	no	no	L		90		90		30				20	30			
Harlow E. + Hazel M. Harris		no	no	L		113	2580	2693	539					359	539			
Ben + Esther Reil		no	no	L		90		90		30				20	30			
Stanley A. + Geraldine E. Peterson	1/2 of	no	no	L		113	1350	1463		325				20	488			
Ben + Esther Reil	5/2 of	no	no	L		90	900	90		30				20	30			
Stanley A. + Geraldine E. Peterson		no	no	L		113		113		38				25	38			
Stanley A. Peterson + Lorenz H. Ricker		no	no	L		113		113		38				25	38			
" " " "		no	no	L		45		45		15				10	15			
" " " "		no	no	L		113		113		38				25	38			
" " " "	OUTLOT A	no	no	L		77		77		26				17	26			
" " " "	" B	no	no	T		51		51		5				5	5			
Stanley A. + Geraldine E. Peterson	1/2 of	no	no	T		15		15		5				5	5			

1399 +407 937 4412 8017 8025 539 359 937 447 1543 2315
 671 1105 = 1776 644 2675 59486

SOLD FOR TAXES	VALUATIONS BY SCHOOL DISTRICTS AS EQUALIZED BY DEPARTMENT OF TAXATION						Tax Including State Homestead	State Tax on Non-Homestead	SPECIAL TAXES	SPECIAL TAXES	TOTAL TAXES	PAID	WHEN PAID	Number of Receipt	March Settlement 1963	June Settlement 1963	November Settlement 1963	Collections to First Monday in January 1964	Delinquent on First Monday in January 1964	Total Delinquent Tax and Penalty	REMARKS				
	District No.	District No.	District No.	District No.	District No.	District No.																			
	Rate	Rate	Rate	Rate	Rate	Rate																			
1	119	119	119	119	119	119	133 48	476			138 24			1	PAID IN FULL MAY 6 1963	8366		138 24							
2	119	119	119	119	119	119	89 04	288			91 92			2	PAID IN FULL MAY 3 1963	8354		91 92							
3	119	119	119	119	119	119	27 04	96			28 00			3	1st HALF PAID MAY 3 1 1963	12134		14 00		14 00					
4	119	119	119	119	119	119	79 2	26			81 8			4	PAID IN FULL FEB 18 1963	1998		8 18							
5	119	119	119	119	119	119	142 42				142 42			5	PAID IN FULL MAY 2 0 1963	9485		142 42							
6	119	119	119	119	119	119	79 2	26			81 8			6	PAID IN FULL MAY 2 0 1963	9485		8 18							
7	119	119	119	119	119	119	128 94	116			133 10			7	1st HALF PAID MAY 2 7 1963	12925		66 55		93 20		217 00			
8	119	119	119	119	119	119	79 2	26			81 8			8	1st HALF PAID MAY 3 1 1963	12134		4 09				66 55	93 20	217 00	
9	119	119	119	119	119	119	79 2	26			81 8			9	2nd HALF PAID SEP 1 0 1963	18221				4 09				121 91	
10	119	119	119	119	119	119	10 04	32			10 36			10	1st HALF PAID MAY 2 7 1963	12925		4 09				407 8	450	217 00	
11	119	119	119	119	119	119	10 04	32			10 36			11	2nd HALF PAID SEP 30 1 1963	18221		5 18		5 18					121 91
12	119	119	119	119	119	119	39 6	12			4 08			12	1st HALF PAID MAY 3 1 1963	18234		2 04		2 04					121 91
13	119	119	119	119	119	119	10 04	32			10 36			13	2nd HALF PAID SEP 1 0 1963	12134		5 18		5 18					121 91
14	119	119	119	119	119	119	6 86	22			7 08			14	1st HALF PAID MAY 3 1 1963	12134		3 54		3 54					121 91
15	119	119	119	119	119	119	13 2	04			13 6			15	2nd HALF PAID SEP 30 1 1963	12134		6 8		6 8					121 91

671 539 = 539 160 52 434 34 1514 610 00
 644 2675 59486

Shingobee Knoll
 Personal

Assessment Roll and Tax List of Real Property in the Town of Shingobee

Form 5C MILLER-DAVIS CO., MINNEAPOLIS

* Indicate Type of Property: R-Residential, C-Commercial, I-Industrial, U-Utility, F-Farm, L-Lakeshore, T-Timber, M-Mineral

Cass County, Minnesota, for Taxes for the Year 1962.

Table with columns: IN WHOSE NAME ASSESSED, DESCRIPTION OF PROPERTY, TRUE AND FULL VALUATIONS, ASSESSED VALUATIONS, FINAL EQUALIZED VALUE. Includes handwritten entries for 'Mario Jeschion' and various lot numbers.

Table with columns: VALUATIONS BY SCHOOL DISTRICTS AS EQUALIZED BY DEPARTMENT OF TAXATION, TAX INCLUDING STATE HOMESTEAD, SPECIAL TAXES, TOTAL TAXES, PAID, WHEN PAID, Number of Receipt, March Settlement 1963, June Settlement 1963, November Settlement 1963, Collections to First Monday in January 1964, Delinquent on First Monday in January 1964, Total Delinquent Tax and Penalty, REMARKS.

Vertical text on the left edge of the page, including names like 'Sunrise', 'Chippewa', 'Beisford's 1st Add'n. to Shingobee Island'.

Vertical text on the right edge of the page: 'Personal'

Assessment Roll and Tax List of Real Property in the _____ of _____, * Indicate Type of Property: R-Residential, C-Commercial, I-Industrial, U-Utility, F-Farm, L-Lakeshore, T-Timber, M-Mineral

Form 5C MILLER-DAVIS CO., MINNEAPOLIS

Table with columns: IN WHOSE NAME ASSESSED, DESCRIPTION OF PROPERTY, TRUE AND FULL VALUATIONS, ASSESSED VALUATIONS, and FINAL EQUALIZED VALUE. Includes handwritten entries for lots 1-15.

Cass County, Minnesota, for Taxes for the Year 1962.

Table with columns: VALUATIONS BY SCHOOL DISTRICTS AS EQUALIZED BY DEPARTMENT OF TAXATION, TAX INCLUDING STATE HOMESTEAD, STATE TAX ON NON-HOMESTEAD, SPECIAL TAXES, TOTAL TAXES, PAID, WHEN PAID, and REMARKS. Includes handwritten entries for lots 1-20.

Vertical text on the left edge of the page, including 'Sunrise', 'Chippewa', and 'Hanson's Point'.

Vertical text on the right edge of the page: 'Personal'.