

ASSESSMENT & TAX LIST - 1960

Shingobee

Returns Showing Grain Received in or Handled by Elevators, Warehouses and Mills in the _____ of _____ in the _____ County of _____ for the Year Ending May 1, 1960.

INDEX TO SECTIONS

SECTION PAGE

Sec. 1.....	2.....	3.....	4.....	5.....	6.....	7.....	8.....	9.....	10.....	11.....	12.....	13.....	14.....	15.....	16.....	17.....	18.....	19.....	20.....	21.....	22.....	23.....	24.....	25.....	26.....	27.....	28.....	29.....	30.....	31.....	32.....	33.....	34.....	35.....	36.....
-------------	--------	--------	--------	--------	--------	--------	--------	--------	---------	---------	---------	---------	---------	---------	---------	---------	---------	---------	---------	---------	---------	---------	---------	---------	---------	---------	---------	---------	---------	---------	---------	---------	---------	---------	---------

For Convenience of Auditor in Showing Boundaries of School Districts

Township No. 141 + 142 Range No. 31 Mer. P. M.

1	2	3	4	5	6
7	8	9	10	11	12
13	14	15	16	17	18
19	20	21	22	23	24
25	26	27	28	29	30
31	32	33	34	35	36

School District

11, 0

MILLER-DAVIS CO., MINNEAPOLIS

NAMES OF OWNERS	ADDRESS	Bushels of Wheat	Bushels of Soy Beans	Bushels of Flax	Total No. of Bushels of Wheat, Soy Beans and Flax	★ Tax of $\frac{1}{2}$ Mill per Bushel		Bushels of Corn	Bushels of Barley	Bushels of Rye	Bushels of Oats	Bushels of Buckwheat	Bushels of all Other Grains	Total No. Bushels of Corn, Barley, Rye, Oats, Buckwheat and all Other Grains	★ Tax of $\frac{1}{4}$ Mill Per Bushel		★ Total Tax		REMARKS		
						Dollars	Cts.								Dollars	Cts.	Dollars	Cts.			

Note ★ Assessors will not fill these Columns

141 Real Estate

Chippewa Point

Chippewa Point

Chippewa Point

Chippewa Point

Chippewa Point

SUMMARY OF TAX COLLECTION

Original Levy	- - - - -	\$ <u>50,596.04</u>	
Additions	- - - - -	\$ <u>72.38</u>	
			\$ <u>50,668.42</u>
Abatements	- - - - -	\$ <u>798.06</u>	
			\$ <u>50,370.36</u>

COLLECTIONS

March Settlement	- - - - -	\$ <u>7,436.11</u>	
June Settlement	- - - - -	\$ <u>27,766.55</u>	
November Settlement	- - - - -	\$ <u>12,585.71</u>	
January Settlement	- - - - -	\$ <u>383.07</u>	\$ <u>48,171.44</u>
			\$
Over Collected	- - - - -	\$ <u>46.78</u>	
Under Collected	- - - - -	\$	
Delinquent	- - - - -	\$ <u>2,245.70</u>	\$ <u>2,198.92</u>
Total	- - - - -		\$ <u>50,370.36</u>

141
 Real Estate
 Shingobee Island
 Chipewa Point
 Abelson Springs
 Ojibway
 Ball's 1st Add'n to
 Hilda's Garage Ranch

COLLECTIONS OF TAXES OF 1960

Town OF *Shingobee*, CASS COUNTY, MINNESOTA

FUNDS	MARCH SETTLEMENT 1961	JUNE SETTLEMENT 1961	NOV. SETTLEMENT 1961	Amount Collected from Nov. 1960 to First Monday in Jan. 1961	REDUCTIONS	Total Reductions and Collected	BALANCE UNCOLLECTED	ADDITIONS	Total Uncollected to First Monday in January, 1961
State-Non-Homestead,	9508	50545	20697	976					
State-Homestead,	10618	71993	31972	1052					
County Revenue,	94120	355231	159721	5123					
County Road and Bridge,	56529	213352	95929	3077					
County Welfare,	164046	619147	278385	8929					
County Bond and Interest, PERA	15913	60039	27004	866					
Civ. Def.	650	2454	1103	36					
Co. Nurse	5653	21335	9593	308					
R. + B. Bldg.	5653	21335	9593	308					
Town Revenue,	5653	21335	9593	308					
Town Road and Bridge,	25438	96009	43167	1385					
Town Drag,									
Town State Loan,									
Phone	4240	16001	7195	231					
Cemetery	5652	21335	9593	307					
Fire	4240	16001	7195	231					
School Local 1 Mill,									
School Special,	127645	405282	194965	3846					
School State Loan,									
Deficiency	132700	500843	225193	7223					
Tuition									
Transportation									
C.O.	43584	164495	73961	2372					
B. + S.	24646	93021	41824	1342					
PERA	5710	21548	9689	311					
Agr. Ass'n	1413	5334	2399	76					
	743611	2776655	1258571	38307					

	LOCAL 1 MILL	SPECIAL	STATE LOAN	Deficiency	C.O.	B. + S.	PERA	TOTALS
MARCH SETTLEMENT								
School District No. 119a		13676		25684	8436	4770	1106	53672
1197a		113969		107016	35148	19876	4604	280613
Totals		127645		132700	43584	24646	5710	334285
JUNE SETTLEMENT								
School District No. 119-a		128100		240570	79012	44681	10353	502713
119-7a		277182		260273	35483	47340	11198	682476
Totals		405282		500843	164495	93021	21548	1185189
NOVEMBER SETTLEMENT								
School District No. 119a		44857		84242	27668	15646	3624	176037
1197a		150108		140951	46293	26178	6065	369595
Totals		194965		225193	73961	41824	9689	545632
NOVEMBER to JANUARY								
School District No. 119a		3846		7223	2372	1342	311	15094
Totals		3846		7223	2372	1342	311	15094
ADDITIONS								
School District No.								
Totals								
REDUCTIONS								
School District No.								
Totals								

Real Estate
 Shingobee Land
 Chipewagon Point
 Spokane
 Ojibway
 Little Gunter Ranch
 Ball's 1st Add'n to

Assessment Roll and Tax List of Real Property in the Town of Shingbee, Cass County, Minnesota, for Taxes for the Year 1960.

Cass County, Minnesota, for Taxes for the Year 1960.

Form 50-D MILLER-DAVIS CO., MINNEAPOLIS * Indicate Type of Property: R-Residential, C-Commercial, I-Industrial, U-Utility, F-Farm, L-Lakeshore, T-Timber, M-Mineral

Table with columns: IN WHOSE NAME ASSESSED, DESCRIPTION OF PROPERTY, TRUE AND FULL VALUATIONS, ASSESSED VALUATIONS, VALUATIONS BY SCHOOL DISTRICTS AS EQUALIZED BY DEPARTMENT OF TAXATION, TAX INCLUDING STATE HOMESTEAD, SPECIAL TAXES, TOTAL TAXES, PAID, WHEN PAID, Number of Receipt, March Settlement 1961, June Settlement 1961, Penalty, November Settlement 1961, Collections to First Monday in January 1962, Delinquent on First Monday in January 1962, Total Delinquent Tax and Penalty, REMARKS.

Real Est. Tax-31

Shingbee 1st Add'n to Chippewa Point Springs Abokons Olney Chippewa Gunne Beach

Assessment Roll and Tax List of Real Property in the town of Springdale

Cass County, Minnesota, for Taxes for the Year 1960.

Form SCD MILLER-DAVIS CO., MINNEAPOLIS * Indicate Type of Property: R-Residential, C-Commercial, I-Industrial, U-Utility, F-Farm, L-Lakeshore, T-Timber, M-Mineral

Real Est. 142-51

Table with columns: IN WHOSE NAME ASSESSED, DESCRIPTION OF PROPERTY, TRUE AND FULL VALUATIONS, ASSESSED VALUATIONS, VALUATIONS BY SCHOOL DISTRICTS AS EQUALIZED BY DEPARTMENT OF TAXATION, Tax Including State Homestead, State Tax on Non-Homestead, SPECIAL TAXES, TOTAL TAXES, PAID, WHEN PAID, Number of Receipt, March Settlement 1961, June Settlement 1961, November Settlement 1961, Collections to First Monday in January 1962, Delinquent on First Monday in January 1962, Total Delinquent Tax and Penalty, REMARKS.

cont. next page 163 29

222 10926 13138 1190 703 15323 1407 791 1683 3582 1972 4170

1333 573 1906 74 1407 2190 2763 2264 24170 54936 51014 1936 107888 858 93 21087 908

142-51 Springdale Island Chippewa Point Abekona Olney Mitchem Gumbe Beach

Assessment Roll and Tax List of Real Property in the Town of Shingobee

Cass County, Minnesota, for Taxes for the Year 1960.

* Indicate Type of Property: R-Residential, C-Commercial, I-Industrial, U-Utility, F-Farm, L-Lakeshore, T-Timber, M-Mineral

Form 5CD MILLER-DAVIS CO., MINNEAPOLIS

Table with columns: IN WHOSE NAME ASSESSED, DESCRIPTION OF PROPERTY, TRUE AND FULL VALUATIONS, ASSESSED VALUATIONS, VALUATIONS BY SCHOOL DISTRICTS AS EQUALIZED BY DEPARTMENT OF TAXATION, TAX INCLUDING STATE HOMESTEAD, SPECIAL TAXES, TOTAL TAXES, PAID, WHEN PAID, Number of Receipt, March Settlement 1961, June Settlement 1961, Penalty, November Settlement 1961, Penalty, Collections to First Monday in January 1962, Delinquent on First Monday in January 1962, Total Delinquent Tax and Penalty, REMARKS.

Real Est. 142-31

Shingobee Island, Chippewa Point, Abekona Springs, Ball's 1st Add'n to Birch Lake Beach

Assessment Roll and Tax List of Real Property in the Town of Spring Lake

Cass County, Minnesota, for Taxes for the Year 1960.

Form SCD - MILLER-DAVIS CO., MINNEAPOLIS * Indicate Type of Property: R-Residential, C-Commercial, I-Industrial, U-Utility, F-Farm, L-Lakeshore, T-Timber, M-Mineral

Table with columns: IN WHOSE NAME ASSESSED, DESCRIPTION OF PROPERTY, TRUE AND FULL VALUATIONS, ASSESSED VALUATIONS, VALUATIONS BY SCHOOL DISTRICTS AS EQUALIZED BY DEPARTMENT OF TAXATION, and REMARKS. Includes rows for property owners like David C. & Grace Sise, John S. Gritske, etc.

Real Est. 112-31

Shrine Island, Childs Point, Abasco, Ojibway, Spring Lake, and other vertical labels on the right edge.

Form 5CD MILLER-DAVIS CO., MINNEAPOLIS

DESCRIP
SUBDIVISION

IN WHOSE NAME ASSESSED
John L. Olson
M. H. Schaper
William Edward & Alberta E. Engle
S. A. + Hannah Johnson
Loris Bohren
Maxwell A. + Vera Lorraine Krause
Donald R. Johnson + Mildred M. Johnson
Joseph Todd + Violet Glezer Sautbine
Lawrence M. + Sylvia May Lindome
Raymond H. + Josephine C. Lindome
Edward J. + Agnes R. Roney
J. R. + Mildred S. Sautbine
Willie Todd + June Ina Long Sautbine
Loren S. Sautbine
Henry L. + Anna J. Jung

Part of Govt Lot 12
Part of Govt Lot 10
Part of Govt Lot 9
Part of Govt Lot 8
Part of Govt Lot 7
Part of Govt Lot 6
Part of Govt Lot 5
Part of Govt Lot 4
Part of Govt Lot 3
Part of Govt Lot 2
Part of Govt Lot 1
Part of Govt Lot 8
Part of Govt Lot 8
Part of Govt Lot 8

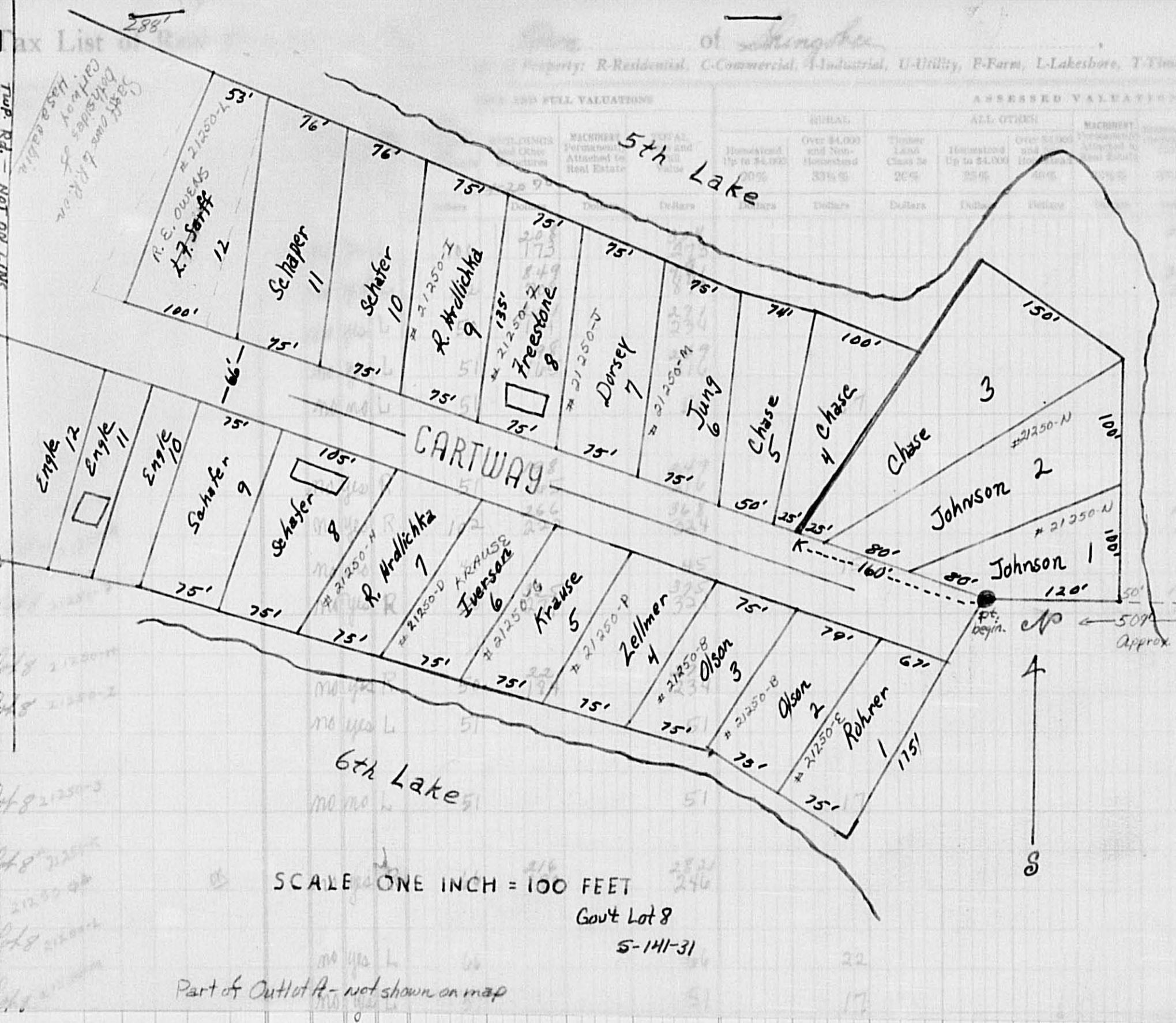

SCALE ONE INCH = 100 FEET

Govt Lot 8
5-141-31

Part of Outlot A - not shown on map

967 2252 3219 89 985 1073
2702 3669 1135 1223

SOLD FOR TAXES	VALUATIONS BY SCHOOL DISTRICTS AS EQUALIZED BY DEPARTMENT OF TAXATION						Tax Including State Homestead	State Tax on Non-Homestead	SPECIAL TAXES	SPECIAL TAXES	TOTAL TAXES	PAID	WHEN PAID	Number of Receipt	March Settlement 1961	June Settlement 1961	Penalty	November Settlement 1961	Penalty	Collections to First Monday in January 1962	Penalty	Delinquent on First Monday in January 1962	Total Delinquent Tax and Penalty	REMARKS
	District No. 716	District No. 119	District No. 119	District No. 119	District No. 119	District No. 119																		
							103	2500	72		2572	1	PAID IN FULL MAY 3 1 1961	14560		2572								
							327	7934	230		8164	2	PAID IN FULL MAY 2 1 1961	11041		8164								
							90	2184	64		2248	3	PAID IN FULL MAY 1 6 1961	9432		2248								
							83	2014	58		2072	4	PAID IN FULL MAY 1 9 1961	12017		2072								
SOLD FOR TAXES							17	456	12		468	5												
							83	2014	58		2072	7	PAID IN FULL APR 2 1 1961	8518		2072								
							123	2984	86		3070	8	PAID IN FULL MAY 3 1 1961	14561		3070								
							15	402	10		412	9	PAID IN FULL MAR 27 1961	3542		412								
							125	3034	88		3122	10	PAID IN FULL MAR 3 0 1961	3582		3122								
							90	2184	64		2248	12	PAID IN FULL MAY 1 9 1961			2248								
							17	412	12		424	13	PAID IN FULL MAY 1 9 1961			424								
							17	456	12		468	15	PAID IN FULL MAY 3 1 1961	6874		468								
							94	2280	66		2346	17	PAID IN FULL MAR 27 1961	3542		2346								
							22	534	16		550	19	PAID IN FULL FEB 1 0 1961	1547	550									
							17	412	12		424	20	PAID IN FULL MAY 1 6 1961	9440		424								
							49	28486	860		29800													
								1314			30660													
								29800																

Shingobee Island
Chippewa Point
Abekona Springs
Ojibway
Ball's 1st Add'n to
Ritchie Game Beach



Form 503 MILLER-DAVIS CO., MINNEAPOLIS

* Indicate Type of Property: R-Residential, C-Commercial, I-Industrial, U-Utility, F-Farm, L-Leisure, E-Entirely, etc.

Table with columns: IN WHOSE NAME ASSESSED, DESCRIPTION OF PROPERTY, TRUE AND FULL VALUATIONS (LAND, BUILDINGS, MACHINERY), ASSESSED VALUATIONS (RURAL, ALL OTHER, MACHINERY), VALUATIONS BY SCHOOL DISTRICTS AS EQUALIZED BY DEPARTMENT OF TAXATION, TAXES (SPECIAL, SPECIAL, TOTAL), PAID, WHEN PAID, Number of Receipt, March Settlement 1961, June Settlement 1961, November Settlement 1961, Collections to First Monday in January 1962, Delinquent on First Monday in January 1962, Total Delinquent Tax and Penalty, REMARKS.

Assessment Roll and Tax List of Real Property in the Luna of Stingee

* Indicate Type of Property: R-Residential, C-Commercial, I-Industrial, U-Utility, F-Farm, L-Lakeshore, T-Timber, M-Mineral

Table with columns: IN WHOSE NAME ASSESSED, DESCRIPTION OF PROPERTY, TRUE AND FULL VALUATIONS, ASSESSED VALUATIONS, and FINAL EQUALIZED VALUE. Includes handwritten entries for Harold G. Lerno and Leonard P. Peterson.

Cass County, Minnesota, for Taxes for the Year 1960.

Table with columns: SOLID FOR TAXES, VALUATIONS BY SCHOOL DISTRICTS AS EQUALIZED BY DEPARTMENT OF TAXATION, SPECIAL TAXES, TOTAL TAXES, PAID, WHEN PAID, and REMARKS. Includes handwritten entries for Harold G. Lerno and Leonard P. Peterson.

Real Est.

Real Est.

Stingee Island, Childers Point, Abokona Springs, Ojibway, Ball's 1st Add'n to Ritchie Game Beach

Assessment Roll and Tax List of Real Property in the Town of Sibley of St. Louis County, Minnesota

Cass County, Minnesota, for Taxes for the Year 1960.

Form 500 MILLER-DAVIS CO., MINNEAPOLIS * Indicate Type of Property: R-Residential, C-Commercial, I-Industrial, U-Utility, F-Farm, L-Lakeshore, T-Timber, M-Mineral

Table with columns: IN WHOSE NAME ASSESSED, DESCRIPTION OF PROPERTY, TRUE AND FULL VALUATIONS, ASSESSED VALUATIONS, VALUATIONS BY SCHOOL DISTRICTS AS EQUALIZED BY DEPARTMENT OF TAXATION, TAX INCLUDING STATE HOMESTEAD, SPECIAL TAXES, TOTAL TAXES, PAID, WHEN PAID, Number of Receipt, March Settlement, June Settlement, November Settlement, Collections to First Monday in January, Delinquent on First Monday in January, Total Delinquent Tax and Penalty, REMARKS.

George Ray Lewis
W. H. & Anna Mollay
U. S. of America
U. S. of America
U. S. of America
U. S. of America
U. S. of America
U. S. of America
U. S. of America
U. S. of America

1 PAID IN FULL MAY 3 1 1961
2 PAID IN FULL MAY 3 1 1961
3 PAID IN FULL MAY 3 1 1961
4 PAID IN FULL MAY 3 1 1961
6 PAID IN FULL MAR 20 1961
7 PAID IN FULL MAR 20 1961
10 PAID IN FULL MAY 8 1961

Handwritten calculations: 268, 140, 408

9898 100 9998

9998

Vertical text on the right edge: 142-51, State of Minnesota, Children's Point, Lakeona, Ojibway, Paul's 1st Add'n to, Rittner, Gunes Beach

Assessment Roll and Tax List of Real Property in the Town of Springdale

* Indicate Type of Property: R-Residential, C-Commercial, I-Industrial, U-Utility, F-Farm, L-Lakeshore, T-Timber, M-Mineral

Cass County, Minnesota, for Taxes for the Year 1960.

Main assessment table with columns: IN WHOSE NAME ASSESSED, SUBDIVISION, No. of Acres, TRUE AND FULL VALUATIONS (LAND, BLDG, MACHINERY), ASSESSED VALUATIONS (RURAL, ALL OTHER), FINAL EQUALIZED VALUE.

Taxation table with columns: VALUATIONS BY SCHOOL DISTRICTS AS EQUALIZED BY DEPARTMENT OF TAXATION, TAXES (SOLID FOR, SPECIAL, TOTAL, PAID), WHEN PAID, Number of Receipt, Settlement dates, Penalties, Collections, Delinquent on First Monday in January 1962, Total Delinquent Tax and Penalty, REMARKS.

Vertical text on the right edge: Springdale Island, Chippewa Point, Apekona Springs, Off Hwy, Mill's 1st Add'n to, Pitkin's Gunns Beach.

Assessment Roll and Tax List of Real Property in the Town of Louisa of Ringo

Cass County, Minnesota, for Taxes for the Year 1960.

Form 500 MILLER-DAVIS CO., MINNEAPOLIS

* Indicate Type of Property: R-Residential, C-Commercial, A-Industrial, U-Utility, F-Farm, L-Lakeshore, T-Timber, M-Mineral

Main table with columns: IN WHOSE NAME ASSESSED, DESCRIPTION OF PROPERTY, TRUE AND FULL VALUATIONS, ASSESSED VALUATIONS, VALUATIONS BY SCHOOL DISTRICTS AS EQUALIZED BY DEPARTMENT OF TAXATION, TAXES, PAID, WHEN PAID, Number of Receipt, March Settlement, June Settlement, November Settlement, Collections to First Monday in January 1962, Delinquent on First Monday in January 1962, Total Delinquent Tax and Penalty, REMARKS.

IN WHOSE NAME ASSESSED: Allan D. Paulson R. Nordmark, Emma D. Lee

RUSSELL DAVIS, Hilding & Virginia Sandstrom, James Leo Jensen, OLEANNA THOE

CHARA H. TORGERSON

Real Est. 142-51

Sittingbourne Island

Chilipewra Point

Labokrom

Offitway

Ball's 1st Add'n to Birchwood Game Beach

Assessment Roll and Tax List of Real Property in the Town of Springdale of St. Louis County, Minnesota

* Indicate Type of Property: R-Residential, C-Commercial, I-Industrial, U-Utility, F-Farm, L-Lakeshore, T-Timber, M-Mineral

Cass County, Minnesota, for Taxes for the Year 1960.

Table with columns: IN WHOSE NAME ASSESSED, DESCRIPTION OF PROPERTY, TRUE AND FULL VALUATIONS, ASSESSED VALUATIONS, VALUATIONS BY SCHOOL DISTRICTS AS EQUALIZED BY DEPARTMENT OF TAXATION, TAX INCLUDING STATE HOMESTEAD, SPECIAL TAXES, TOTAL TAXES, PAID, WHEN PAID, Number of Receipt, March Settlement 1961, June Settlement 1961, November Settlement 1961, Collections to First Monday in January 1962, Delinquent on First Monday in January 1962, Total Delinquent Tax and Penalty, REMARKS.

(cont next page)

Summary totals for rows 18-20: 1879, 725, 2604, 222, 299, 126, 636, 274, 238, 310, 274, 294, 126, 636, 274

Vertical text on the right edge: 142-31, Springdale Island, Chippewa Point, Abokoma, Otterway, Ritzhagen, Gunne Beach

Assessment Roll and Tax List of Real Property in the Town of *Lux* of *Shingobee*

Form 50D MILLER-DAVIS CO., MINNEAPOLIS

* Indicate Type of Property: R-Residential, C-Commercial, I-Industrial, U-Utility, F-Farm, L-Lakeshore, T-Timber, M-Mineral

Cass County, Minnesota, for Taxes for the Year 1960.

Main table with columns: IN WHOSE NAME ASSESSED, DESCRIPTION OF PROPERTY, TRUE AND FULL VALUATIONS, ASSESSED VALUATIONS, VALUATIONS BY SCHOOL DISTRICTS AS EQUALIZED BY DEPARTMENT OF TAXATION, and REMARKS. Includes handwritten entries for parcel 4 and totals at the bottom.

Real Est. 142-51

Shingobee Island Chilypewa Point Labokona Chippewa Springs Fall's 1st Add'n to Chippewa Quince Beach

Assessment Roll and Tax List of Real Property in the Town of Springdale

* Indicate Type of Property: R-Residential, C-Commercial, I-Industrial, U-Utility, F-Farm, L-Lakeshore, T-Timber, M-Mineral

Cass County, Minnesota, for Taxes for the Year 1960.

Form SCD MILLER-DAVIS CO., MINNEAPOLIS

Table with columns: IN WHOSE NAME ASSESSED, DESCRIPTION OF PROPERTY, TRUE AND FULL VALUATIONS, ASSESSED VALUATIONS, VALUATIONS BY SCHOOL DISTRICTS AS EQUALIZED BY DEPARTMENT OF TAXATION, TAXES, PAID, WHEN PAID, Number of Receipt, March Settlement, June Settlement, November Settlement, Collections to First Monday in January 1962, Delinquent on First Monday in January 1962, Total Delinquent Tax and Penalty, REMARKS.

U. S. of America
U. S. of America
U. S. of America
U. S. of America
U. S. of America
U. S. of America
J. R. Leil
Andrew P. + Florence Peterson
U. S. of America
U. S. of America
U. S. of America
State of Minnesota
U. S. of America
U. S. of America
U. S. of America
U. S. of America
U. S. of America
U. S. of America

Table with columns: SUBDIVISION, Acres of Land, No. School District, Indicate Homestead, Agr. or Seas. Prop., Indicate Type of Property, LAND Exclusive of Structures and Improvements, BUILDINGS and Other Structures, MACHINERY Permanently Attached to Real Estate, TOTAL True and Full Value, RURAL, ALL OTHER, MACHINERY Seasonal and Recreational Cabins, TOTAL ASSESSED VALUE, Total Assessed Value as Equalized by the Board of Review, FINAL EQUALIZED VALUE.

Table with columns: SOLD FOR TAXES, District No., District No., District No., District No., District No., District No., Tax including State Homestead, State Tax on Non-Homestead, SPECIAL TAXES, SPECIAL TAXES, TOTAL TAXES, PAID, WHEN PAID, Number of Receipt, March Settlement, June Settlement, November Settlement, Collections to First Monday in January 1962, Delinquent on First Monday in January 1962, Total Delinquent Tax and Penalty, REMARKS.

142-31
Springdale Island
Chippewa Point
Abeokona
Ojibway
Phillip's 1st Add'n to
Ritinaa Gunne Beach

Assessment Roll and Tax List of Real Property in the town of Shingobe

* Indicate Type of Property: R-Residential, C-Commercial, I-Industrial, U-Utility, F-Farm, L-Lakeshore, T-Timber, M-Mineral

Form SCD MILLER-DAVIS CO., MINNEAPOLIS

Table with columns: IN WHOSE NAME ASSESSED, SUBDIVISION, DESCRIPTION OF PROPERTY, TRUE AND FULL VALUATIONS, ASSESSED VALUATIONS, FINAL EQUALIZED VALUE. Includes handwritten entries for 'Neb. D. Olson' and 'E. Schlofer'.

Cass County, Minnesota, for Taxes for the Year 1960.

Table with columns: VALUATIONS BY SCHOOL DISTRICTS AS EQUALIZED BY DEPARTMENT OF TAXATION, TAX INCLUDING STATE HOMESTEAD, State Tax on Non-Homestead, SPECIAL TAXES, TOTAL TAXES, PAID, WHEN PAID, Number of Receipt, March Settlement 1961, June Settlement 1961, November Settlement 1961, Collections to First Monday in January 1962, Delinquent on First Monday in January 1962, Total Delinquent Tax and Penalty, REMARKS. Includes handwritten notes like '1st HALF PAID MAY 3 1961'.

Real Est. (vertical text)

142-31

Shingobe Island, Chippewa Point, Abelson Springs, Chippewa Point, Ball's 1st Add'n to Shingobe Island

Assessment Roll and Tax List of Real Property in the town of Shingobee

* Indicate Type of Property: R-Residential, C-Commercial, I-Industrial, U-Utility, F-Farm, L-Lakeshore, T-Timber, M-Mineral

Table with columns: IN WHOSE NAME ASSESSED, DESCRIPTION OF PROPERTY, TRUE AND FULL VALUATIONS, ASSESSED VALUATIONS, and FINAL EQUALIZED VALUE. Includes handwritten entries for Mattie Krueger and Annie Marie Johnson.

Cass County, Minnesota, for Taxes for the Year 1960.

Table with columns: VALUATIONS BY SCHOOL DISTRICTS AS EQUALIZED BY DEPARTMENT OF TAXATION, Tax including State Homestead, State Tax on Non-Homestead, SPECIAL TAXES, TOTAL TAXES, PAID, WHEN PAID, Number of Receipt, March Settlement, June Settlement, November Settlement, Collections to First Monday in January 1962, Delinquent on First Monday in January 1962, Total Delinquent Tax and Penalty, and REMARKS. Includes handwritten tax payment details.

Assessment Roll and Tax List of Real Property in the town of Shingobee

Cass County, Minnesota, for Taxes for the Year 1960.

Form 500 MILLER-DAVIS CO., MINNEAPOLIS * Indicate Type of Property: R-Residential, C-Commercial, I-Industrial, U-Utility, F-Farm, L-Lakeshore, T-Timber, M-Mineral

Table with columns: IN WHOSE NAME ASSESSED, DESCRIPTION OF PROPERTY, TRUE AND FULL VALUATIONS, ASSESSED VALUATIONS, VALUATIONS BY SCHOOL DISTRICTS AS EQUALIZED BY DEPARTMENT OF TAXATION, TAXES, PAID, WHEN PAID, Number of Receipt, March Settlement, June Settlement, November Settlement, Collections to First Monday in January 1962, Delinquent on First Monday in January 1962, Total Delinquent Tax and Penalty, REMARKS.

Real Estate

Real Estate

Shingobee Island, Chippewa Point, Abekona Springs, Otway, Ball's 1st Add'n to Ritchie Gunns Beach

Assessment Roll and Tax List of Real Property in the Town of Shingobee of Minnesota

* Indicate Type of Property: R-Residential, C-Commercial, I-Industrial, U-Utility, F-Farm, L-Lakeshore, T-Timber, M-Mineral

Cass County, Minnesota, for Taxes for the Year 1960.

Form 5CD MILLER-DAVIS CO., MINNEAPOLIS

Table with columns for Assessment Roll (IN WHOSE NAME ASSESSED, DESCRIPTION OF PROPERTY, TRUE AND FULL VALUATIONS, ASSESSED VALUATIONS, VALUATIONS BY SCHOOL DISTRICTS AS EQUALIZED BY DEPARTMENT OF TAXATION, SOLD FOR TAXES) and Tax Information (TAXES, PAID, WHEN PAID, etc.).

Real Est. 197-31

142-8-31

Shingobee Island

Chippewa Point

Abelome Springs

Osibany

Ball's 1st Addn to Ritzma Game Ranch

Assessment Roll and Tax List of Real Property in the Town of Lincoln of Minnesota

Form SCD MILLER-DAVIS CO., MINNEAPOLIS * Indicate Type of Property: R-Residential, C-Commercial, I-Industrial, U-Utility, F-Farm, L-Lakeshore, T-Timber, M-Mineral

Table with columns: IN WHOSE NAME ASSESSED, DESCRIPTION OF PROPERTY, TRUE AND FULL VALUATIONS, ASSESSED VALUATIONS, and FINAL EQUALIZED VALUE. Includes handwritten entries for property owners like J.G. + Dorothy Mantz, James L. + Virginia M. Kalerston, etc.

Cass County, Minnesota, for Taxes for the Year 1960.

Table with columns: VALUATIONS BY SCHOOL DISTRICTS AS EQUALIZED BY DEPARTMENT OF TAXATION, Tax including State Homestead, State Tax on Non-Homestead, SPECIAL TAXES, TOTAL TAXES, PAID WHEN PAID, Number of Receipt, March Settlement, June Settlement, November Settlement, Collections to First Monday in January, Delinquent on First Monday in January, Total Delinquent Tax and Penalty, and REMARKS.

Real Est. (vertical)

Real Est. (vertical)

Shingobee Island (vertical)

Chippewa Point (vertical)

Abokoma (vertical)

Oshtemo (vertical)

Fillis, 1st Add'n to (vertical)

Assessment Roll and Tax List of Real Estate

Form 300 - MILLER-DAVIS CO., MINNEAPOLIS

* Indicate Type of Property: R-Residential, C-Commercial, I-Industrial, U-Utility, F-Farm, L-Lakeshore, T-Timber, M-Mineral

Table with columns: IN WHOSE NAME ASSESSED, DESCRIPTION OF PROPERTY, TRUE AND FULL VALUATIONS, ASSESSED VALUATIONS, and FINAL EQUALIZED VALUE. Includes handwritten entries for Elizabeth S. & Hubert H. Ree, Louis Krueger, State of Minnesota, U.S. of America, Edmund A. & Madeline James, Alfred & Bertha Hanson, Aimee Lubo, Adeline J. & Sadie R. Schepeter, and Roy E. & Ethel E. Lake.

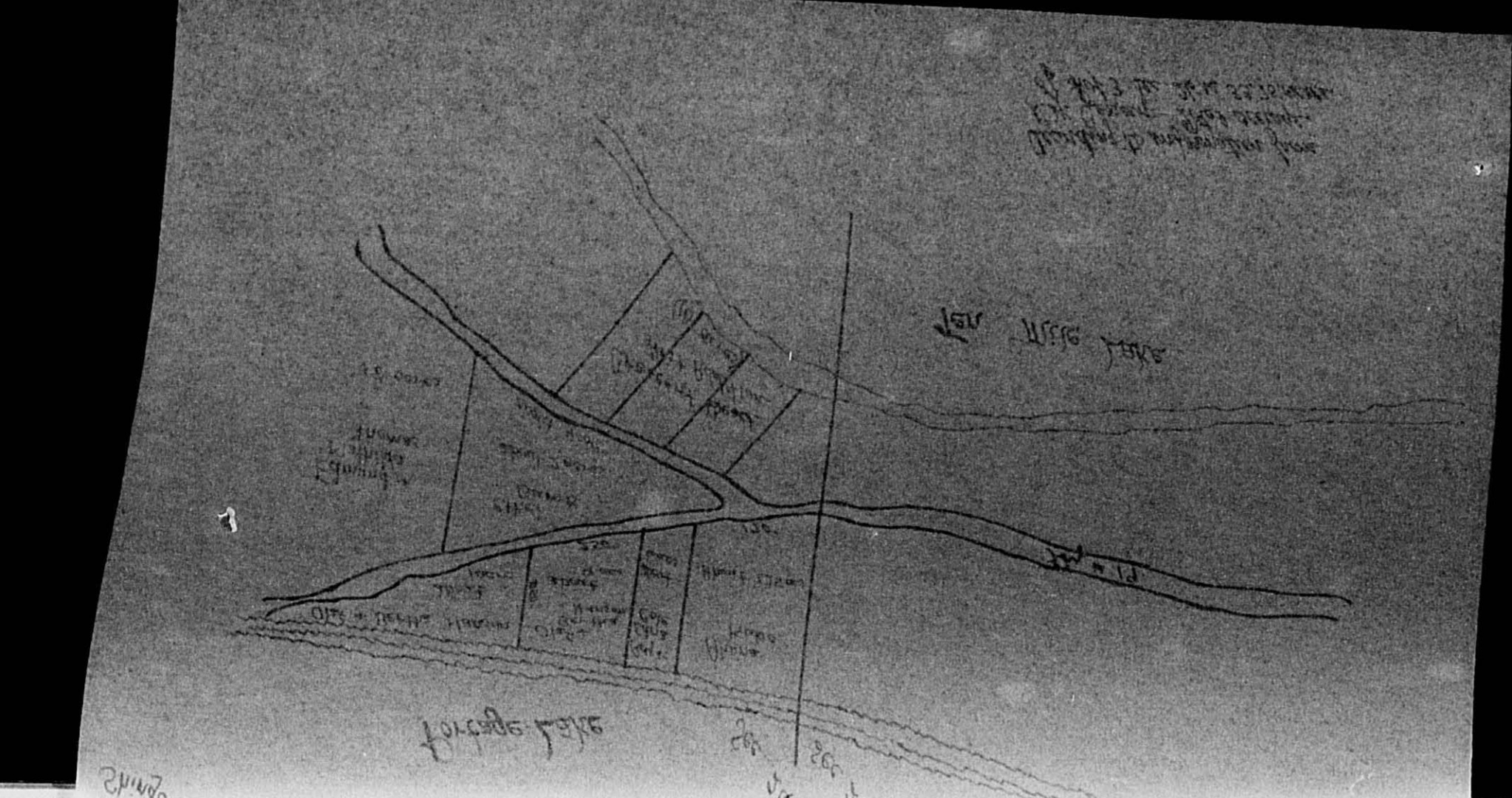

Cass County, Minnesota, for Taxes for the Year 1960.

Table with columns: VALUATIONS BY SCHOOL DISTRICTS AS EQUALIZED BY DEPARTMENT OF TAXATION, TAXES, PAID, WHEN PAID, and REMARKS. Includes handwritten entries for 1st Half Paid, 2nd Half Paid, and PAID IN FULL with dates and amounts.

Assessment Roll and Tax List of Real Property in the town of Shingobe,
 * Indicate Type of Property: R-Residential, C-Commercial, I-Industrial, U-Utility, F-Farm, L-Lakeshore, T-Timber, M-Mineral

Form 5CD MILLER-DAVIS CO., MINNEAPOLIS

Cass County, Minnesota, for Taxes for the Year 1960.

Table with columns: IN WHOSE NAME ASSESSED, DESCRIPTION OF PROPERTY, TRUE AND FULL VALUATIONS, ASSESSED VALUATIONS, VALUATIONS BY SCHOOL DISTRICTS AS EQUALIZED BY DEPARTMENT OF TAXATION, TAXES, PAID, WHEN PAID, and REMARKS. Includes handwritten entries for names like 'U. S. of America', 'Lore & Lore', and 'George Ewen'.

Real Est.

142-31

Shingobe Island

Chippewa Point

Sabokona Springs

Ojibway

Pull's Let Add'n to Bircham Gunee Beach

Assessment Roll and Tax List of Real Property in the Town of Kingslee of Stingobee

* Indicate Type of Property: R-Residential, C-Commercial, I-Industrial, U-Utility, F-Farm, L-Lakeshore, T-Timber, M-Mineral

Table with columns: IN WHOSE NAME ASSESSED, SUBDIVISION, No. School District, Indicate Home-stead, Agr. or Seas-ter, No., Indicate Type of Property, TRUE AND FULL VALUATIONS (LAND, BUILDINGS, MACHINERY, TOTAL), ASSESSED VALUATIONS (RURAL, ALL OTHER, MACHINERY, Seasonal and Recreational Cabins, TOTAL ASSESSED VALUE, Total Assessed Value), FINAL EQUALIZED VALUE.

Cass County, Minnesota, for Taxes for the Year 1960.

Table with columns: SOLD FOR TAXES, VALUATIONS BY SCHOOL DISTRICTS AS EQUALIZED BY DEPARTMENT OF TAXATION, Tax Including State Homestead, State Tax on Non-Homestead, SPECIAL TAXES, TOTAL TAXES, PAID, WHEN PAID, Number of Receipt, March Settlement, June Settlement, Penalty, November Settlement, Penalty, Collections to First Monday in January 1962, Penalty, Delinquent on First Monday in January 1962, Total Delinquent Tax and Penalty, REMARKS.

Assessment Roll and Tax List of Real Property in the Town of Springdale of Springdale

Form 50-D MILLER-DAVIS CO., MINNEAPOLIS * Indicate Type of Property: R-Residential, C-Commercial, I-Industrial, U-Utility, F-Farm, L-Lakeshore, T-Timber, M-Mineral

Table with columns: IN WHOSE NAME ASSESSED, DESCRIPTION OF PROPERTY, TRUE AND FULL VALUATIONS, ASSESSED VALUATIONS, and FINAL EQUALIZED VALUE. Includes handwritten entries for property owners like Henry Heathman and Mike Concelt, Jr.

Cass County, Minnesota, for Taxes for the Year 1960.

Table with columns: VALUATIONS BY SCHOOL DISTRICTS AS EQUALIZED BY DEPARTMENT OF TAXATION, Tax Including State Homestead, State Tax on Non-Homestead, SPECIAL TAXES, TOTAL TAXES, PAID, WHEN PAID, Number of Receipt, March Settlement, June Settlement, November Settlement, Collections to First Monday in January, Delinquent on First Monday in January, Total Delinquent Tax and Penalty, and REMARKS. Includes handwritten notes on tax payments and delinquencies.

Real Est. (N)

142-51

Springdale Beach

Springdale Island

Chippewa Point

Abbecon Springs

Osborne

142-51

142-51

142-51

142-51

142-51

142-51

142-51

142-51

142-51

142-51

142-51

142-51

142-51

142-51

142-51

142-51

142-51

142-51

142-51

142-51

142-51

142-51

142-51

142-51

142-51

142-51

142-51

142-51

142-51

142-51

142-51

142-51

142-51

142-51

142-51

142-51

142-51

142-51

142-51

142-51

142-51

142-51

142-51

Assessment Roll and Tax List of Real Property in the Town of Hinckley of Minn.

Form 5CD MILLER-DAVIS CO., MINNEAPOLIS

* Indicate Type of Property: R-Residential, C-Commercial, I-Industrial, U-Utility, F-Farm, L-Lakeshore, T-Timber, M-Mineral

DESCRIPTION OF PROPERTY

TRUE AND FULL VALUATIONS

ASSESSED VALUATIONS

VALUATIONS BY SCHOOL DISTRICTS AS EQUALIZED BY DEPARTMENT OF TAXATION

Main table with columns for property description, valuations, taxes, and remarks. Includes handwritten entries for owners like 'U.S. of America', 'Hayton J. & Pagna S. Hillworth', and various lot numbers and acreages.

Cass County, Minnesota, for Taxes for the Year 1960.

Real Est. 7

142-51

Sturgeon Island

Chippewa Point

Belmont Springs

Oilbury

Ball's 1st Add. to

Assessment Roll and Tax List of Real Property in the Town of Ringo of Minnesota

Cass County, Minnesota, for Taxes for the Year 1960.

Table with columns: IN WHOSE NAME ASSESSED, DESCRIPTION OF PROPERTY, TRUE AND FULL VALUATIONS, ASSESSED VALUATIONS, VALUATIONS BY SCHOOL DISTRICTS AS EQUALIZED BY DEPARTMENT OF TAXATION, TAXES, PAID, WHEN PAID, Number of Receipt, March Settlement 1961, June Settlement 1961, November Settlement 1961, Collections to First Monday in January 1962, Delinquent on First Monday in January 1962, Total Delinquent Tax and Penalty, REMARKS.

Real Est. 1961

Abel's Beach, Ringo Island, Chipewau Point, Spring Springs, Olibury, Bell's 1st Add'n to

Shingobee

Form SCD MILLER-DAVIS CO., MINNEAPOLIS

IN WHOSE NAME ASSESSED	DESCRIPTION OF PROPERTY			
	SUBDIVISION	Sec. or Lot	Town or Block	Number of Acres of Land
Henry Rose		34	141-31	5490
" "				5221
Peter N. Schmitz				5209
Henry Rose				1581
Peter N. Schmitz				1950
U. S. of America				
U. S. of America				
U. S. of America				
U. S. of America				
Henry Rose	Commencing 225' N. of SW cor. of E 1/2 of Gov't Lot 1; thence S. 200'; thence E. 660' to lake; thence NE 158'; thence NW to point of beginning.			1
U. S. of America				
U. S. of America				
U. S. of America				
Ludilia L. & Orrin W. Johnson				13 44
O. W. Bevoe				13 44
Le. Olaus Peterson				15 44
Adam A. Reese				4154
Helma L. Friday				

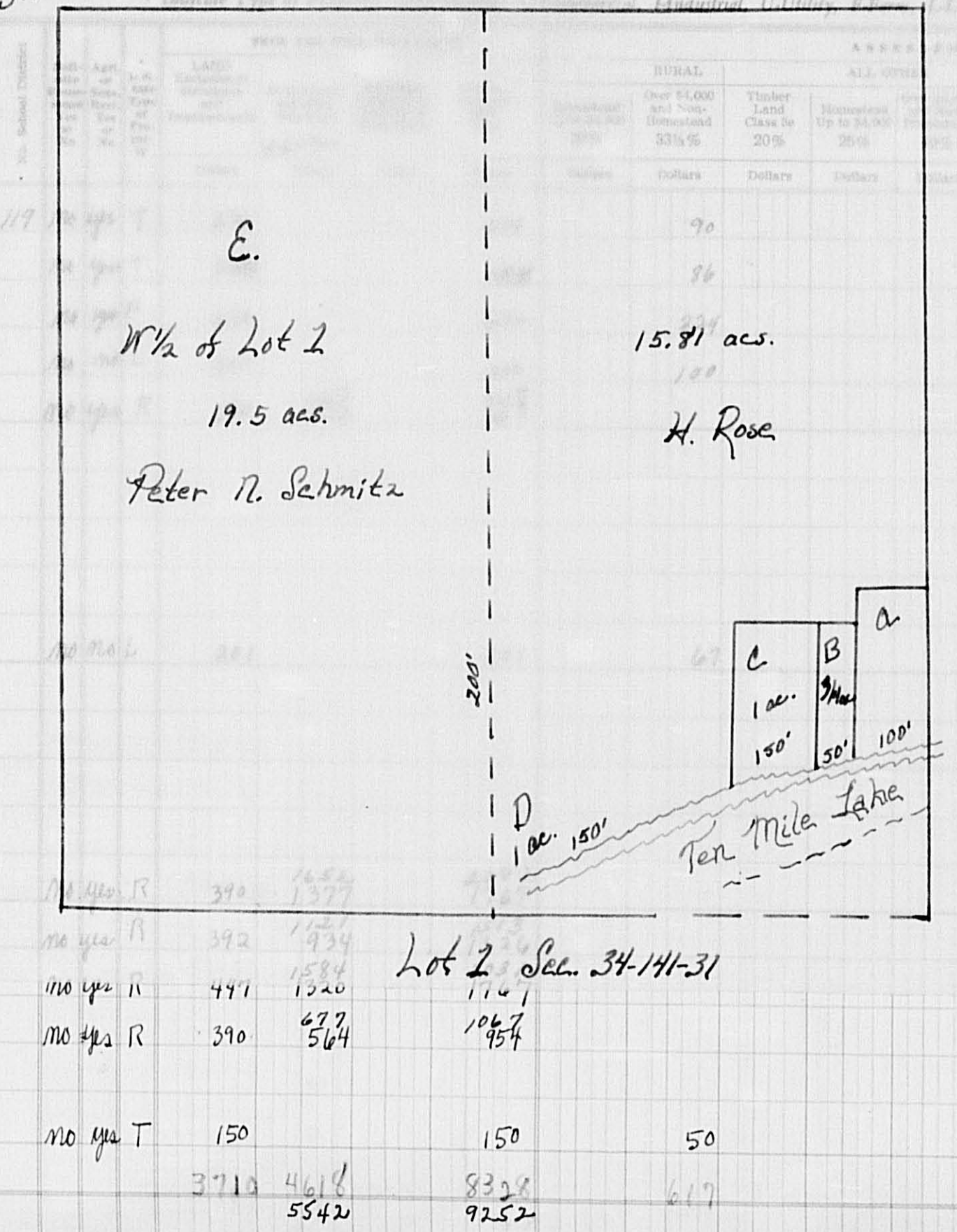

A. T. Kolderic
 B. " "
 C. Elmer Nordland
 D. Henry Rose
 E. Peter N. Schmitz

15.81 aacs.
 H. Rose

Lot 2 Sec. 34-141-31

1067
 1954

except for distance given this map is not exact, as we don't have the distance of lake.

587 587
 356 356
 318 318

2159 5776
 2466 3083

FINAL EQUALIZED VALUE	VALUATIONS BY SCHOOL DISTRICTS AS EQUALIZED BY DEPARTMENT OF TAXATION						Tax Including State Homestead	State Tax on Non-Homestead	SPECIAL TAXES	SPECIAL TAXES	TOTAL TAXES	PAID	WHEN PAID	Number of Receipt	March Settlement 1961	June Settlement 1961	November Settlement 1961	Penalty	Collections to First Monday in January 1962	Penalty	Delinquent on First Monday in January 1962	Total Delinquent Tax and Penalty	REMARKS	
	District No. 1	District No. 2	District No. 3	District No. 4	District No. 5	District No. 6																		
	Rate Mills	Rate Mills	Rate Mills	Rate Mills	Rate Mills	Rate Mills	\$	\$	\$	\$	\$	Month	Day	Year	\$	\$	\$	\$	\$	\$	\$	\$		
	Dollars	Dollars	Dollars	Dollars	Dollars	Dollars	cts.	cts.	cts.	cts.	cts.				cts.	cts.	cts.	cts.	cts.	cts.	cts.	cts.		
	90	86	224	100	249			64	60	158	70													
1							2184	64			2248	1	PAID IN FULL	MAY 3	1961								10341	
2							2086	60			2146	2	PAID IN FULL	MAY 3	1961	14573								"
3							5436	158			5594	3	PAID IN FULL	MAY 4	1961	8888								10342
4							2676	70			2746	4	PAID IN FULL	MAY 3	1961	14573								10341
5							6042	174			6216	5	PAID IN FULL	MAY 4	1961	8888								10342
6																								
7																								
8																								
9																								
10							1794	46			1840	10	PAID IN FULL	MAY 3	1961	14573								10341
11																								
12																								
13																								
14																								
15							680	16500	476		16976	15	PAID IN FULL	MAY 5	1961	8912								10119
16	SOLD FOR TAXES						504	12230	354		12584	16	PAID IN FULL	NOV 6	1961	17586								12232
17							677	16428	474		16902	17	PAID IN FULL	MAY 4	1961	8885								10120
18							356	8638	250		8888	18	PAID IN FULL	MAY 16	1961	9437								10121
19																								
20	SOLD FOR TAXES						50	1214	36		1250	20												
							167	70758	2162		77390													
							2916	75238			77390													

(cont next page)

142-31
 Shingobee Beach
 Shingobee Island
 Chippewa Point
 Abetonga
 Oshtemo Springs
 Oshtemo's 1st Add'n to
 Chippewa Beach

Assessment Roll and Tax List of Real Property in the Town of Springdale, Cass County, Minnesota, for Taxes for the Year 1960.

Form SCD MILLER-DAVIS CO., MINNEAPOLIS

Table with columns: IN WHOSE NAME ASSESSED, DESCRIPTION OF PROPERTY, TRUE AND FULL VALUATIONS, ASSESSED VALUATIONS, and FINAL EQUALIZED VALUE. Includes handwritten entries for property owners like Theodore + Helen G. Alderice and Paul + Molly Kraeger.

Cass County, Minnesota, for Taxes for the Year 1960.

Table with columns: VALUATIONS BY SCHOOL DISTRICTS AS EQUALIZED BY DEPARTMENT OF TAXATION, TAX INCLUDING STATE HOMESTEAD, SPECIAL TAXES, TOTAL TAXES, PAID, WHEN PAID, and REMARKS. Includes handwritten tax payment notes and dates.

Real Est. 17-31

142-31

Shingobee Island

Chippewa Point

Aokona

Ojibway

Ball's 1st Add'n to

Assessment Roll and Tax List of Real Property in the Town of Shingobee

* Indicate Type of Property: R-Residential, C-Commercial, I-Industrial, U-Utility, F-Farm, L-Lakeshore, T-Timber, M-Mineral

Form SCD MILLER-DAVIS CO., MINNEAPOLIS

Cass County, Minnesota, for Taxes for the Year 1960.

Main table with columns: IN WHOSE NAME ASSESSED, DESCRIPTION OF PROPERTY, TRUE AND FULL VALUATIONS, ASSESSED VALUATIONS, VALUATIONS BY SCHOOL DISTRICTS AS EQUALIZED BY DEPARTMENT OF TAXATION, TAX INCLUDING STATE HOMESTEAD, SPECIAL TAXES, TOTAL TAXES, PAID, WHEN PAID, Number of Receipt, March Settlement 1961, June Settlement 1961, November Settlement 1961, Collections to First Monday in January 1962, Delinquent on First Monday in January 1962, Total Delinquent Tax and Penalty, REMARKS.

Real Est. 197

142-51

Shingobee Island

Chippewa Point

Shelburne Springs

Ojibway

Ball's 1st Add'n to

Assessment Roll and Tax List of Real Property in the Louns of Shingobee

Form 302 MILLER-DAVIS CO., MINNEAPOLIS

* Indicate Type of Property: R-Residential, C-Commercial, I-Industrial, U-Utility, F-Farm, L-Lakeshore, T-Timber, M-Mineral

Cass County, Minnesota, for Taxes for the Year 1960.

Table with 22 main columns: IN WHOSE NAME ASSESSED, DESCRIPTION OF PROPERTY, TRUE AND FULL VALUATIONS, ASSESSED VALUATIONS, VALUATIONS BY SCHOOL DISTRICTS AS EQUALIZED BY DEPARTMENT OF TAXATION, and various tax columns (PAID, WHEN PAID, etc.).

Assessment Roll and Tax List of Real Property in the Town of Shingobe

* Indicate Type of Property: R-Residential, C-Commercial, A-Industrial, U-Utility, F-Farm, L-Lakeshore, T-Timber, M-Mineral

Cass County, Minnesota, for Taxes for the Year 1960.

IN WHOSE NAME ASSESSED	DESCRIPTION OF PROPERTY				No. School District	Indicate Home-Stead Yes or No	Agri or Recr. Yes or No	* Indicate Type of Property	TRUE AND FULL VALUATIONS				ASSESSED VALUATIONS						FINAL EQUALIZED VALUE	
	SUBDIVISION	Sec. or Lot	Town or Block	Rng.					Number of Acres of Land	LAND Exclusive of Structures and Improvements	BUILDINGS and Other Structures	MACHINERY Permanently Attached to Real Estate	TOTAL True and Full Value	RURAL			ALL OTHER			
														Acres 100ths	Homestead 20%	Over \$4,000 and Non-Homestead 33 1/3%	Timber Land Class 3e 20%	Homestead Up to \$4,000 25%		Over \$4,000 and Non-Homestead 40%
									Dollars	Dollars	Dollars	Dollars	Dollars	Dollars	Dollars	Dollars	Dollars			
									Dollars	Dollars	Dollars	Dollars	Dollars	Dollars	Dollars	Dollars	Dollars			
<i>Nethel Peterson</i>																				

SOLD FOR TAXES	VALUATIONS BY SCHOOL DISTRICTS AS EQUALIZED BY DEPARTMENT OF TAXATION						Tax Including State Homestead	State Tax on Non-Homestead	SPECIAL TAXES	SPECIAL TAXES	TOTAL TAXES	PAID	WHEN PAID	Number of Receipt	March Settlement 1961	June Settlement 1961	Penalty	November Settlement 1961	Penalty	Collections to First Monday in January 1962	Penalty	Delinquent on First Monday in January 1962	Total Delinquent Tax and Penalty	REMARKS
	District No.	District No.	District No.	District No.	District No.	District No.																		
	Rate	Rate	Rate	Rate	Rate	Rate																		

Nethel Peterson

Shingobe Island
 Childs Point
 Shakona Springs
 Hill's 1st Add'n to
 Childs Beach

Assessment Roll and Tax List of Real Property in the Town of Shingobee

* Indicate Type of Property: R-Residential, C-Commercial, A-Industrial, U-Utility, F-Farm, L-Lakeshore, T-Timber, M-Mineral

Form 50-D MILLER-DAVIS CO., MINNEAPOLIS

IN WHOSE NAME ASSESSED	DESCRIPTION OF PROPERTY				No. School District	Indicate Homestead Yes or No	Agt. or Recr. Yes or No	Indicate Type of Property	TRUE AND FULL VALUATIONS				ASSESSED VALUATIONS								FINAL EQUALIZED VALUE		
	SUBDIVISION	Sec. or Lot	Town or Block	Rtg.					Number of Acres of Land	Machinery Permanently Attached to Real Estate	LAND Exclusive of Structures and Improvements	BUILDINGS and Other Structures	TOTAL True and Full Value	RURAL			ALL OTHER					TOTAL ASSESSED VALUE	Total Assessed Value as Equalized by the Board of Review
														Acres 100ths	Homestead Up to \$4,000 20%	Over \$4,000 and Non-Homestead 33 1/3%	Timber Land Class 3e 20%	Homestead Up to \$4,000 25%	Over \$4,000 and Non-Homestead 40%	Machinery Permanently Attached to Real Estate 33 1/3%			
								Dollars	Dollars	Dollars	Dollars	Dollars	Dollars	Dollars	Dollars	Dollars	Dollars	Dollars					
State of Minnesota																							
State of Minnesota																							
U. S. of America																							
U. S. of America																							

Cass County, Minnesota, for Taxes for the Year 1960.

SOLD FOR TAXES	VALUATIONS BY SCHOOL DISTRICTS AS EQUALIZED BY DEPARTMENT OF TAXATION						Tax Including State Homestead	State Tax on Non-Homestead	SPECIAL TAXES	SPECIAL TAXES	TOTAL TAXES	PAID	WHEN PAID	Number of Receipt	March Settlement 1961	June Settlement 1961	Penalty	November Settlement 1961	Penalty	Collections to First Monday in January 1962	Penalty	Delinquent on First Monday in January 1962	Total Delinquent Tax and Penalty	REMARKS		
	District No.	District No.	District No.	District No.	District No.	District No.																				
	Rate	Rate	Rate	Rate	Rate	Rate																				

Shingobee Beach
Shingobee Island
Chippewa Point
Shabona
Ojibway
Hall's 1st Add'n to
Hatchers Goose Beach

Assessment Roll and Tax List of Real Property in the Town of Kingstree

* Indicate Type of Property: R-Residential, C-Commercial, I-Industrial, U-Utility, F-Farm, L-Lakeshore, T-Timber, M-Mineral

Form 500 MILLER-DAVIS CO., MINNEAPOLIS

Table with columns: IN WHOSE NAME ASSESSED, DESCRIPTION OF PROPERTY, TRUE AND FULL VALUATIONS, ASSESSED VALUATIONS, and FINAL EQUALIZED VALUE. Includes handwritten entries for property owners like 'Serry + Selma H. Matson' and 'Palmer A. Ulland'.

Cass County, Minnesota, for Taxes for the Year 1960.

Table with columns: VALUATIONS BY SCHOOL DISTRICTS AS EQUALIZED BY DEPARTMENT OF TAXATION, Tax including State Homestead, State Tax on Non-Homestead, SPECIAL TAXES, TOTAL TAXES, PAID, WHEN PAID, Number of Receipt, March Settlement, June Settlement, November Settlement, Collections to First Monday in January 1962, Delinquent on First Monday in January 1962, Total Delinquent Tax and Penalty, REMARKS. Includes handwritten notes like 'PAID IN FULL APR 5 1961'.

142-51

Real Est. 31

Shutles Beach, Kingstree Island, Chilpew Point, Lakeona, Ojibway, Ball's 1st Add'n to Brithan, Green Beach

Assessment Roll and Tax List of Real Property in the Town of Shingobe

FORM 500 - MILLER-DAVIS CO., MINNEAPOLIS

* Indicate Type of Property: R-Residential, C-Commercial, I-Industrial, U-Utility, F-Farm, L-Lakeshore, T-Timber, M-Mineral

Cass County, Minnesota, for Taxes for the Year 1960.

IN WHOSE NAME ASSESSED	DESCRIPTION OF PROPERTY					TRUE AND FULL VALUATIONS							ASSESSED VALUATIONS								FINAL EQUALIZED VALUE
	SUBDIVISION	Sec. or Lot	Town or Block	Ring.	Number of Acres of Land	LAND Exclusive of Structures and Improvements	BUILDINGS and Other Structures	MACHINERY Permanently Attached to Real Estate	RURAL				ALL OTHER				Total Assessed Value as Equalized by the Board of Review	Dollars			
									Homestead 20%	Over \$4,000 and Non-Homestead 33 1/3%	Timber Land Class 2e 20%	Homestead Up to \$4,000 25%	Over \$4,000 and Non-Homestead 40%	Permanently Attached to Real Estate 33 1/3%	Seasonal and Recreational Cabins 33 1/3%	TOTAL ASSESSED VALUE					
Shelby J. & Agnes O. Armstrong Lillian J. & Eleanor R. Peterson	Part of South Lot 7	5	14231		119	75	464									180	180	180			
Kenneth + Violet Davies	3/4 ac. of South Lot 7					60					20						20				
Arthur Helmick Lloyd Bethel, Jr.	100 x 160' of South Lot 7				40	100	1222									407	407	407			
Louis Rude	1/2 of SW 1/4 of NW 1/4 of NW 1/4 of Sec 16				19.275	160	150									44	38	44			
Grant G. Bethel	1/2 of SW 1/4 of NW 1/4 of Sec 16				19.275	75										32		32			
Grant Bethel + Lloyd Bethel, Jr.	7/12 of SW 1/4 of NW 1/4 of Sec 16					75										15		15			
Palmer A. Allards Edward Kozan + E.C. Thomas	3/5 ac. of South Lot 6				85	99	199									73	73	73			
TOTAL					3980	609	1571				85	20				565	670	660	771		

SOLD FOR TAXES	VALUATIONS BY SCHOOL DISTRICTS AS EQUALIZED BY DEPARTMENT OF TAXATION							Tax Including State Homestead	State Tax on Non-Homestead	SPECIAL TAXES	SPECIAL TAXES	TOTAL TAXES	PAID	WHEN PAID	Number of Receipt	March Settlement 1961	June Settlement 1961	November Settlement 1961	Penalty	Collections to First Monday in January 1962	Penalty	Delinquent on First Monday in January 1962	Total Delinquent Tax and Penalty	REMARKS
	District No.	District No.	District No.	District No.	District No.	District No.	District No.																	
	Rate	Rate	Rate	Rate	Rate	Rate	Rate																	
	119	119	119	119	119	119																		

Shingobe Beach Shingobe Island Chipewa Point Babekona Ojibway Hall's 1st Add'n to Little Gouge Beach

Assessment Roll and Tax List of Real Property in the Town of Stingobee
* Indicate Type of Property: R-Residential, C-Commercial, I-Industrial, U-Utility, F-Farm, L-Lakeshore, T-Timber, M-Mineral

Cass County, Minnesota, for Taxes for the Year 1960.

IN WHOSE NAME ASSESSED	DESCRIPTION OF PROPERTY					TRUE AND FULL VALUATIONS															SOLD FOR TAXES							
	SUBDIVISION	Sec. or Lot	Town or Block	Ring.	Number of Acres of Land Acres 100ths	No. School District	Indi- cate Home- stead Yes or No	Agr. or seas- ular Yes or No	* Indi- cate Type of Prop- erty	LAND EXCLUSIVE OF STRUCTURES AND IMPROVEMENTS				ASSESSED VALUATIONS					TOTAL ASSESSED VALUE	Total Assessed Value as Equalized by the Board of Review		FINAL EQUALIZED VALUE						
										LAND	BUILDINGS	MACHINERY	TOTAL	RURAL	ALL OTHER			MACHINERY					SEASONAL AND RECREATIONAL CABINS					
									Dollars	Dollars	Dollars	Dollars	Dollars	Dollars	Dollars	Dollars	Dollars	Dollars	Dollars	Dollars								
Louis Rude					20.115	119	yes	yes	T									140	140	28								
Frank Penfro					20.115		no	yes	T									150	150	50								
State of Minnesota																												
U. S. of America																												
State of Minnesota																												
Nels Strand					59.23		yes	yes	F			255	228		190		483	97	445	89	97	97						
" "																												
					99.56								545	190			735	117	773	125	60							

SOLD FOR TAXES	VALUATIONS BY SCHOOL DISTRICTS AS EQUALIZED BY DEPARTMENT OF TAXATION								Tax Including State Homestead	State Tax on Non-Homestead	SPECIAL TAXES	SPECIAL TAXES	TOTAL TAXES	PAID	WHEN PAID	Number of Receipt	March Settlement 1961	June Settlement 1961	Penalty	November Settlement 1961	Penalty	Collections to First Monday in January 1962	Penalty	Delinquent on First Monday in January 1962	Total Delinquent Tax and Penalty	REMARKS		
	District No.	District No.	District No.	District No.	District No.	District No.	District No.	District No.																				
	Rate	Rate	Rate	Rate	Rate	Rate	Rate	Rate																				
			# 28					680					680															
			# 50					1214	36				1250															
			# 97					2354					2354	2nd HALF PAID SEP 22 1961	15542			11 77	11 77									
			# 125					4248	36				4284					11 77	11 77									

142-51

Real Est. '61

Stingobee Beach

Stingobee Island

Chippewa Point Springs

Kabeona

Ojibway

Pell's Ist Add'n to Little Gween Beach

Assessment Roll and Tax List of Real Property in the Town of Slingo of Slingo

* Indicate Type of Property: R-Residential, C-Commercial, I-Industrial, U-Utility, F-Farm, L-Lakeshore, T-Timber, M-Mineral

Form 500 - MILLER-DAVIS CO., MINNEAPOLIS

Table with columns: IN WHOSE NAME ASSESSED, DESCRIPTION OF PROPERTY, TRUE AND FULL VALUATIONS, ASSESSED VALUATIONS, and FINAL EQUALIZED VALUE. Includes handwritten entries for Robert & Bessie Bluth, U.S. of America, and Richard L. Vanderland.

Cass County, Minnesota, for Taxes for the Year 1960.

Table with columns: SOLD FOR TAXES, VALUATIONS BY SCHOOL DISTRICTS AS EQUALIZED BY DEPARTMENT OF TAXATION, Tax Including State Homestead, State Tax on Non-Homestead, SPECIAL TAXES, TOTAL TAXES, PAID, WHEN PAID, Number of Receipt, March Settlement 1961, June Settlement 1961, November Settlement 1961, Collections to First Monday in January 1962, Delinquent on First Monday in January 1962, Total Delinquent Tax and Penalty, REMARKS. Includes handwritten entries for Robert & Bessie Bluth, U.S. of America, and Richard L. Vanderland.

Assessment Roll and Tax List of Real Property in the Town of *Winona*, County of Cass, Minnesota

Form 500 MILLER-DAVIS CO., MINNEAPOLIS

Lot 1 10.75 acres
Lot 1 is not shown in full on this copy, (White)

IN WHOSE NAME ASSESSED
Donald L. & Maxine D. Cooke
A. J. Thompson
Earl and Amy S. Lusch
Arthur H. Peterson
Bert and Louis Woodford
Walter L. & Magdalene H. Leslie
Carl Raymond & Amy S. Lusch
Arthur H. & Carmen Peterson
Bert & Louise Woodford
Bert Woodford
Bert & Louise Woodford
Alice Norman

Table with columns: DESCRIPTION OF PROPERTY, SUBDIVISION, TRACT AND EPPLE VARIATIONS, LAND, and other property details.

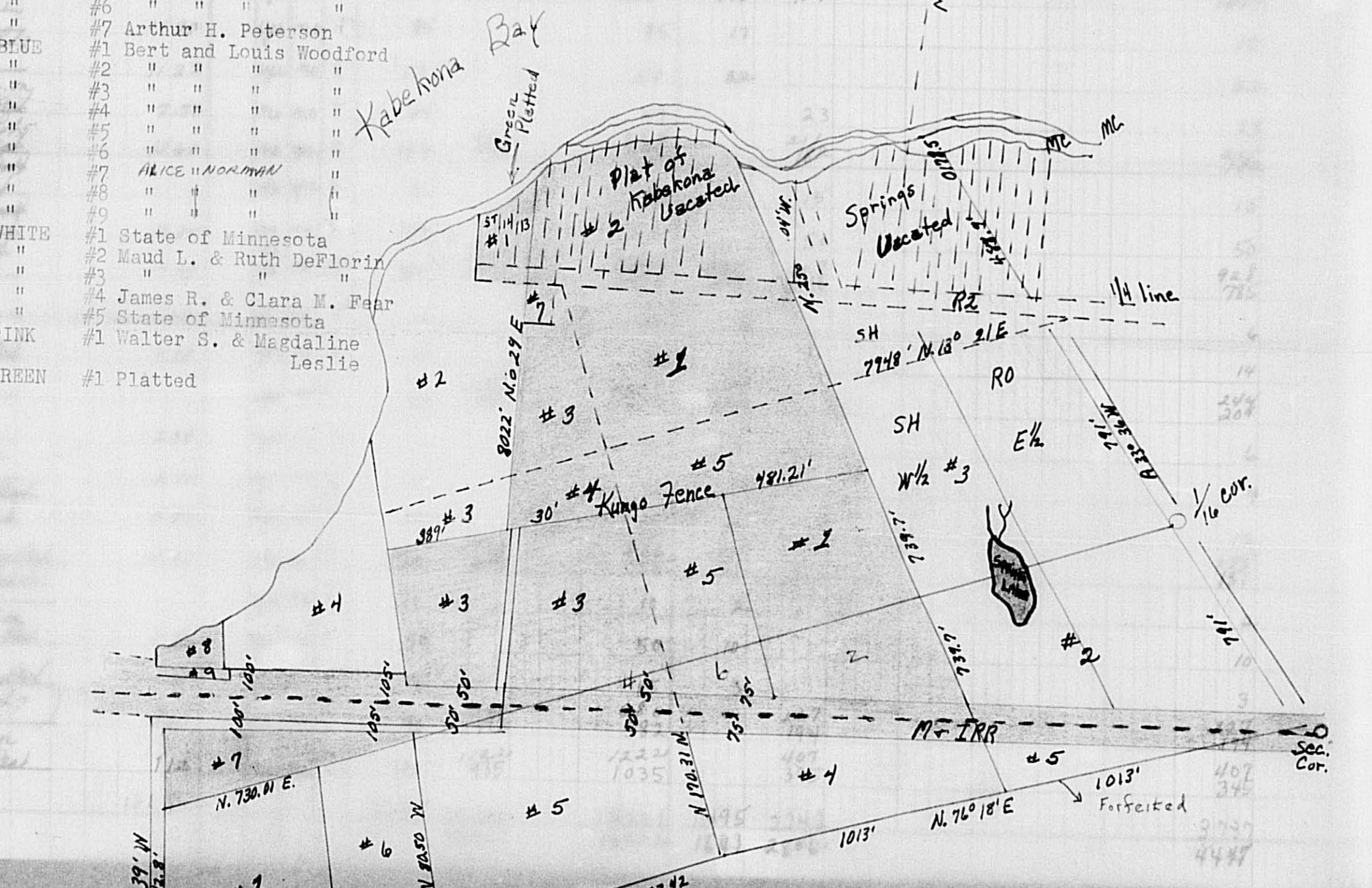

Main tax assessment table with columns: SOLD FOR TAXES, VALUATIONS BY SCHOOL DISTRICTS AS EQUALIZED BY DEPARTMENT OF TAXATION, Tax including State Homestead, State Tax on Non-Homestead, SPECIAL TAXES, TOTAL TAXES, PAID, WHEN PAID, Number of Receipt, March Settlement 1961, June Settlement 1961, November Settlement 1961, Penalties, Collections to First Monday in January 1962, Delinquent on First Monday in January 1962, Total Delinquent Tax and Penalty, REMARKS.

Resurvey Plat of 8-142-31 on file in Register of Deeds Office

Assessment Roll and Tax List of Real Property in the

* Indicate Type of Property: R-Residential, C-Commercial, I-Industrial, U-Utility, F-Farm, L-Lakeshore, T-Timber, M-Mineral

Table with columns: IN WHOSE NAME ASSESSED, DESCRIPTION OF PROPERTY, TRUE AND FULL VALUATIONS, ASSESSED VALUATIONS, and FINAL EQUALIZED VALUE. Includes entries for Donald L. + Maxine D. Cooks, A. J. Thompson, Walter L. + Magdalene L. Redle, Carl Raymond + Amy S. Lusch, Arthur H. + Carmen Peterson, Bert + Louise Woodford, Bert Woodford, Bert + Louise Woodford, Alice Norman.

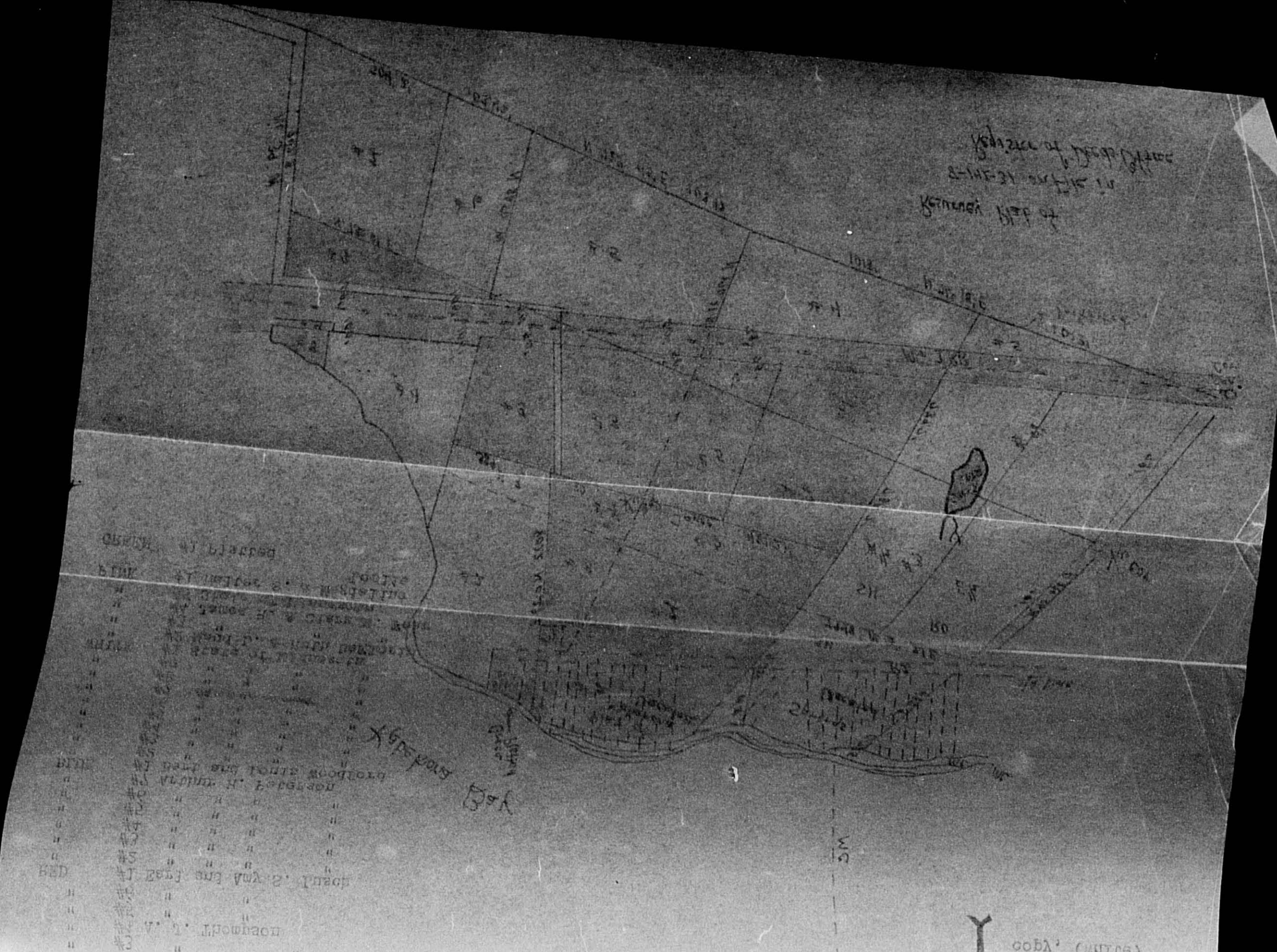

Cass County, Minnesota, for Taxes for the Year 1960.

Table with columns: VALUATIONS BY SCHOOL DISTRICTS AS EQUALIZED BY DEPARTMENT OF TAXATION, TAXES, PAID, WHEN PAID, Number of Receipt, March Settlement 1961, June Settlement 1961, November Settlement 1961, Collections to First Monday in January 1962, Delinquent on First Monday in January 1962, Total Delinquent Tax and Penalty, REMARKS. Includes entries for Donald L. + Maxine D. Cooks, A. J. Thompson, Walter L. + Magdalene L. Redle, Carl Raymond + Amy S. Lusch, Arthur H. + Carmen Peterson, Bert + Louise Woodford, Bert Woodford, Bert + Louise Woodford, Alice Norman.

Assessment Roll and Tax List of Real Property in the Town of Springdale

Form 5CD MILLER-DAVIS CO., MINNEAPOLIS * Indicate Type of Property: R-Residential, C-Commercial, I-Industrial, U-Utility, F-Farm, L-Lakeshore, T-Timber, M-Mineral

Cass County, Minnesota, for Taxes for the Year 1960.

Table with columns: IN WHOSE NAME ASSESSED, DESCRIPTION OF PROPERTY, TRUE AND FULL VALUATIONS, ASSESSED VALUATIONS, VALUATIONS BY SCHOOL DISTRICTS AS EQUALIZED BY DEPARTMENT OF TAXATION, TAXES, PAID, WHEN PAID, Number of Receipt, March Settlement 1961, June Settlement 1961, November Settlement 1961, Collections to First Monday in January 1962, Delinquent on First Monday in January 1962, Total Delinquent Tax and Penalty, REMARKS.

Assessment Roll and Tax List of Real Property in the Lane of Shingobee

Form 5CD, MILLER-DAVIS CO., MINNEAPOLIS * Indicate Type of Property: R-Residential, C-Commercial, I-Industrial, U-Utility, F-Farm, L-Lakeshore, T-Timber, M-Mineral

Table with columns: IN WHOSE NAME ASSESSED, DESCRIPTION OF PROPERTY, TRUE AND FULL VALUATIONS, ASSESSED VALUATIONS, and FINAL EQUALIZED VALUE. Includes handwritten entries for property owners like Natalie L. Spear and Leonard Peterson.

Cass County, Minnesota, for Taxes for the Year 1960.

Table with columns: VALUATIONS BY SCHOOL DISTRICTS AS EQUALIZED BY DEPARTMENT OF TAXATION, TAX INCLUDING STATE HOMESTEAD, State Tax on Non-Homestead, SPECIAL TAXES, TOTAL TAXES, PAID, WHEN PAID, Number of Receipt, and REMARKS. Includes handwritten notes like 'PAID IN FULL MAY 4 1961'.

Assessment Roll and Tax List of Real Property in the Town of Shingobee

Cass County, Minnesota, for Taxes for the Year 1960.

Form 500 MILLER-DAVIS CO., MINNEAPOLIS

* Indicate Type of Property: R-Residential, C-Commercial, I-Industrial, U-Utility, F-Farm, L-Lakeshore, T-Timber, M-Mineral

Table with columns: IN WHOSE NAME ASSESSED, DESCRIPTION OF PROPERTY, TRUE AND FULL VALUATIONS, ASSESSED VALUATIONS, and FINAL EQUALIZED VALUE. Includes handwritten entries for property owners like Mary A. Ray and John S. + Sophie Hanson.

Table with columns: SOLD FOR TAXES, VALUATIONS BY SCHOOL DISTRICTS AS EQUALIZED BY DEPARTMENT OF TAXATION, Tax Including State Homestead, State Tax on Non-Homestead, SPECIAL TAXES, TOTAL TAXES, PAID, WHEN PAID, Number of Receipt, March Settlement, June Settlement, November Settlement, Collections to First Monday in January 1962, Delinquent on First Monday in January 1962, Total Delinquent Tax and Penalty, and REMARKS.

142-51

KEOI LSK

Shingobee Beach

Shingobee Island

Chippewa Point

Lakona Springs

Ball's 1st Add'n to Shingobee Beach

Assessment Roll and Tax List of Real Property in the Town of Springbrook of Minnetonka
 * Indicate Type of Property: R-Residential, C-Commercial, I-Industrial, U-Utility, F-Farm, L-Lakeshore, T-Timber, M-Mineral

Cass County, Minnesota, for Taxes for the Year 1960.

IN WHOSE NAME ASSESSED	SUBDIVISION	Sec. or Lot	Town or Block	Rng.	Number of Acres of Land	Acres 100ths	No. School District	Indicate Homestead Yes or No	Agricultural Yes or No	Indicate Type of Property	TRUE AND FULL VALUATIONS			ASSESSED VALUATIONS							FINAL EQUALIZED VALUE				
											LAND Exclusive of Structures and Improvements	BUILDINGS and Other Structures	MACHINERY Permanently Attached to Real Estate	TOTAL True and Full Value	RURAL				ALL OTHER			MACHINERY Permanently Attached to Real Estate	Seasonal and Recreational Cabins	TOTAL ASSESSED VALUE	Total Assessed Value as Equalized by the Board of Review
															Homestead Up to \$4,000 20%	Over \$4,000 and Non-Homestead 33 1/3%	Timber Land Class 3c 20%	Homestead Up to \$4,000 25%	Over \$4,000 and Non-Homestead 40%	33 1/3%					
<i>Leslie K. + Irene M. Gardner</i>	<i>NE 1/4 of NE 1/4</i>	<i>17</i>	<i>142</i>	<i>31</i>	<i>40</i>		<i>119</i>	<i>Y</i>	<i>Y</i>	<i>F</i>	<i>315</i>	<i>1740</i>	<i>2055</i>	<i>411</i>			<i>411</i>	<i>353</i>							
<i>Lawrence H. Thompson, Lorraine F. John, Jay M. Berg</i>	<i>NW 1/4 of NE 1/4</i>				<i>40</i>			<i>no</i>	<i>Y</i>	<i>F</i>	<i>261</i>		<i>261</i>		<i>87</i>			<i>87</i>							
<i>U. S. of America</i>	<i>SW 1/4 of NE 1/4</i>																								
<i>U. S. of America</i>	<i>SE 1/4 of NE 1/4</i>																								
<i>U. S. of America</i>	<i>SW 1/4 of NE 1/4</i>																								
<i>U. S. of America</i>	<i>SE 1/4 of NE 1/4</i>																								
<i>A. J. + Lydia Thompson</i>	<i>NE 1/4 of NW 1/4</i>				<i>20</i>			<i>no</i>	<i>Y</i>	<i>F</i>	<i>231</i>		<i>231</i>		<i>77</i>			<i>77</i>							
<i>U. S. of America</i>	<i>NW 1/4 of NW 1/4</i>																								
<i>U. S. of America</i>	<i>SW 1/4 of NW 1/4</i>																								
<i>U. S. of America</i>	<i>SE 1/4 of NW 1/4</i>																								
<i>U. S. of America</i>	<i>NE 1/4 of SW 1/4</i>																								
<i>U. S. of America</i>	<i>NW 1/4 of SW 1/4</i>																								
<i>U. S. of America</i>	<i>SW 1/4 of SW 1/4</i>																								
<i>U. S. of America</i>	<i>SE 1/4 of SW 1/4</i>																								
<i>State of Minnesota</i>	<i>NE 1/4 of SE 1/4</i>																								
<i>U. S. of America</i>	<i>NW 1/4 of SE 1/4</i>																								
<i>U. S. of America</i>	<i>SW 1/4 of SE 1/4</i>																								
<i>U. S. of America</i>	<i>SE 1/4 of SE 1/4</i>																								
					<i>100</i>						<i>807</i>	<i>1450</i>	<i>2057</i>	<i>353</i>	<i>164</i>			<i>517</i>							
												<i>1740</i>	<i>2547</i>	<i>411</i>			<i>575</i>								

SOLD FOR TAXES	VALUATIONS BY SCHOOL DISTRICTS AS EQUALIZED BY DEPARTMENT OF TAXATION						Tax Including State Homestead	State Tax on Non-Homestead	SPECIAL TAXES	SPECIAL TAXES	TOTAL TAXES	PAID	WHEN PAID	Number of Receipt	March Settlement 1961	June Settlement 1961	November Settlement 1961	Penalty	Collections to First Monday in January 1962	Penalty	Delinquent on First Monday in January 1962	Total Delinquent Tax and Penalty	REMARKS
	District No.	District No.	District No.	District No.	District No.	District No.																	
	Rate	Rate	Rate	Rate	Rate	Rate																	
				<i>411</i>			<i>9972</i>				<i>9972</i>											<i>10353</i>	
				<i>87</i>			<i>2112</i>	<i>60</i>			<i>2172</i>											<i>10355</i>	
				<i>77</i>			<i>1868</i>	<i>54</i>			<i>1922</i>											<i>10355</i>	

Spring Brook
Springbrook Island
Chippewa Point
Pabokoma
Ojibway
Ball's 1st Add'n to
Chippewa Beach

Assessment Roll and Tax List of Real Property in the Town of Kingabee of Cass County, Minnesota

Form SCD MILLER DAVIS CO., MINNEAPOLIS

Table with columns: IN WHOSE NAME ASSESSED, DESCRIPTION OF PROPERTY, TRUE AND FULL VALUATIONS, ASSESSED VALUATIONS, and FINAL EQUALIZED VALUE. Includes entries for U.S. of America, Edward R. + Clara K. Listner, Elaine Dille, Alice + Richard Kautz, Alfred N. + Edna Oberley, Claude B. + Lillian Starr.

Cass County, Minnesota, for Taxes for the Year 1960.

Table with columns: VALUATIONS BY SCHOOL DISTRICTS AS EQUALIZED BY DEPARTMENT OF TAXATION, TAX INCLUDING STATE HOMESTEAD, SPECIAL TAXES, PAID, WHEN PAID, Number of Receipt, March Settlement, June Settlement, November Settlement, Collections to First Monday in January 1962, Delinquent on First Monday in January 1962, Total Delinquent Tax and Penalty, REMARKS. Includes entries for PAID IN FULL APR 28 1961, PAID IN FULL NOV 10 1961, PAID IN FULL MAY 3 1961, 2nd HALF PAID OCT 2 1961.

142-51 Real Est

Shirley Beach, Shirigobee Island, Chippewa Point, Karekoma Stripling, Ojibway, Bill's 1st Add'n to Pitoban-Gunee Beach

Assessment Roll and Tax List of Real Property in the Town of Kingohee

* Indicate Type of Property: R-Residential, C-Commercial, I-Industrial, U-Utility, F-Farm, L-Lakeshore, T-Timber, M-Mineral

Cass County, Minnesota, for Taxes for the Year 1960.

Table with columns: IN WHOSE NAME ASSESSED, DESCRIPTION OF PROPERTY, TRUE AND FULL VALUATIONS, ASSESSED VALUATIONS, VALUATIONS BY SCHOOL DISTRICTS AS EQUALIZED BY DEPARTMENT OF TAXATION, TAX INCLUDING STATE HOMESTEAD, SPECIAL TAXES, TOTAL TAXES, PAID, WHEN PAID, Number of Receipt, March Settlement 1961, June Settlement 1961, November Settlement 1961, Penalty, Collections to First Monday in January 1962, Delinquent on First Monday in January 1962, Total Delinquent Tax and Penalty, REMARKS.

(cont next page)

Vertical text on the right edge of the page: Kingohee Beach, Kingohee Island, Chippewa Point, Lakeona Springs, Olney, Ball's 1st Addn to Chippewa Guns Beach

Assessment Roll and Tax List of Real Property in the Town of Kingslee, Cass County, Minnesota, for Taxes for the Year 1960.

Form 500 MILLER-DAVIS CO., MINNEAPOLIS

Table with columns: IN WHOSE NAME ASSESSED, DESCRIPTION OF PROPERTY, TRUE AND FULL VALUATIONS, ASSESSED VALUATIONS, and FINAL EQUALIZED VALUE. Includes handwritten entries for Lewis & Nettie S. Becker, John Hanson, etc.

Cass County, Minnesota, for Taxes for the Year 1960.

Table with columns: VALUATIONS BY SCHOOL DISTRICTS AS EQUALIZED BY DEPARTMENT OF TAXATION, TAX including State Homestead, SPECIAL TAXES, TOTAL TAXES, PAID, WHEN PAID, Number of Receipt, March Settlement, June Settlement, November Settlement, Collections to First Monday in January 1962, Delinquent on First Monday in January 1962, Total Delinquent Tax and Penalty, REMARKS. Includes handwritten entries for tax payments and dates.

Assessment Roll and Tax List of Real Property in the Town of Shingobee

* Indicate Type of Property: R-Residential, C-Commercial, I-Industrial, U-Utility, F-Farm, L-Lakeshore, T-Timber, M-Mineral

Form 500 MILLER-DAVIS CO., MINNEAPOLIS

Table with columns: IN WHOSE NAME ASSESSED, DESCRIPTION OF PROPERTY, TRUE AND FULL VALUATIONS, ASSESSED VALUATIONS, and FINAL EQUALIZED VALUE. Includes entries for Augusta L. & Ester M. Paluszky, Hester M. & Margant A. Backman, Harau S. Reigle, Adam C. T. A. Estate, John S. Andrews, Jr., Berk G. & Beatrice Gardner, Robert L. & Jane Nye Andrews, Leslie & Irene Gardner, Eugene & Louise Harrington, George M. Reigle, Adam C. T. A. Estate, John Andrews, Jr., The Lapsen Lumber Co., and others.

(cont next page)

Cass County, Minnesota, for Taxes for the Year 1960.

Table with columns: VALUATIONS BY SCHOOL DISTRICTS AS EQUALIZED BY DEPARTMENT OF TAXATION, TAXES, PAID, WHEN PAID, and REMARKS. Includes entries for District No. 719, 119, 115, 114, 113, 112, 111, 110, 109, 108, 107, 106, 105, 104, 103, 102, 101, 100, 99, 98, 97, 96, 95, 94, 93, 92, 91, 90, 89, 88, 87, 86, 85, 84, 83, 82, 81, 80, 79, 78, 77, 76, 75, 74, 73, 72, 71, 70, 69, 68, 67, 66, 65, 64, 63, 62, 61, 60, 59, 58, 57, 56, 55, 54, 53, 52, 51, 50, 49, 48, 47, 46, 45, 44, 43, 42, 41, 40, 39, 38, 37, 36, 35, 34, 33, 32, 31, 30, 29, 28, 27, 26, 25, 24, 23, 22, 21, 20, 19, 18, 17, 16, 15, 14, 13, 12, 11, 10, 9, 8, 7, 6, 5, 4, 3, 2, 1.

Vertical text on the right edge of the page: Kool Esko, Shingobee Island, Chilpewa Point, Lakeona, Stripes, Ball's 1st Add'n to Stripes, Gunee Beach.

Assessment Roll and Tax List of Real Property in the Town of Shingabe of Shingabe County, Minnesota

* Indicate Type of Property: R-Residential, C-Commercial, I-Industrial, U-Utility, F-Farm, L-Lakeshore, T-Timber, M-Mineral

Table with columns: IN WHOSE NAME ASSESSED, DESCRIPTION OF PROPERTY, TRUE AND FULL VALUATIONS, ASSESSED VALUATIONS, and FINAL EQUALIZED VALUE. Includes handwritten entries for various property owners like Edward Howard Mysel and Arthur C. + Alpha C. Larson.

Cass County, Minnesota, for Taxes for the Year 1960.

Table with columns: VALUATIONS BY SCHOOL DISTRICTS AS EQUALIZED BY DEPARTMENT OF TAXATION, TAX INCLUDING STATE HOMESTEAD, SPECIAL TAXES, TOTAL TAXES, PAID, WHEN PAID, Number of Receipt, March Settlement, June Settlement, November Settlement, Collections to First Monday in January, Delinquent on First Monday in January, Total Delinquent Tax and Penalty, and REMARKS. Includes handwritten entries for various property owners.

Assessment Roll and Tax List of Real Property in the

Town of Springdale

Cass County, Minnesota, for Taxes for the Year 1960.

Form 50-D MILLER-DAVIS CO., MINNEAPOLIS

* Indicate Type of Property: R-Residential, C-Commercial, I-Industrial, U-Utility, F-Farm, L-Lakeshore, T-Timber, M-Mineral

Main table with columns: IN WHOSE NAME ASSESSED, DESCRIPTION OF PROPERTY, TRUE AND FULL VALUATIONS, ASSESSED VALUATIONS, VALUATIONS BY SCHOOL DISTRICTS AS EQUALIZED BY DEPARTMENT OF TAXATION, TAX INCLUDING STATE HOMESTEAD, SPECIAL TAXES, TOTAL TAXES, PAID, WHEN PAID, Number of Receipt, March Settlement 1961, June Settlement 1961, November Settlement 1961, Collections to First Monday in January 1962, Delinquent on First Monday in January 1962, Total Delinquent Tax and Penalty, REMARKS.

142-31

142-31

Springdale Beach, Springdale Island, Chipewau Point, Lakeona Springs, Offway, Ball's 1st Add'n to Lakeona Beach

Assessment Roll and Tax List of Real Property in the Town of Loun of St. Louis

* Indicate Type of Property: R-Residential, C-Commercial, I-Industrial, U-Utility, F-Farm, L-Lakeshore, T-Timber, M-Mineral

FORM 320 MILLER-DAVIS CO., MINNEAPOLIS

IN WHOSE NAME ASSESSED	DESCRIPTION OF PROPERTY						TRUE AND FULL VALUATIONS		ASSESSED VALUATIONS								FINAL EQUALIZED VALUE		
	Subdivision	Sec. or Lot	Town or Block	Rng.	Number of Acres of Land	Acres 100ths	LAND Exclusive of Structures and Improvements	BUILDINGS and Other Structures	MACHINERY Permanently Attached to Real Estate	TOTAL True and Full Value	RURAL		ALL OTHER			MACHINERY Permanently Attached to Real Estate		Seasonal and Recreational Cabins	TOTAL ASSESSED VALUE
<i>Rethel R. Peterson</i>																			
	<i>1/2 of Lot 5</i>		<i>24</i>	<i>142</i>	<i>31</i>	<i>2550</i>				<i>375</i>							<i>375</i>		<i>125</i>
	<i>N.W. 1/4 of N.E. 1/4</i>																		<i>125</i>
	<i>S.W. 1/4 of N.E. 1/4</i>																		
<i>U.S. of America (In trust for Minn. Chippewa Forest)</i>	<i>South Lot 7</i>																		
	<i>N.E. 1/4 of N.W. 1/4</i>																		
	<i>N.W. 1/4 of N.W. 1/4</i>																		
	<i>S.W. 1/4 of N.W. 1/4</i>																		
	<i>S.E. 1/4 of N.W. 1/4</i>																		
	<i>N.E. 1/4 of S.W. 1/4</i>																		
	<i>N.W. 1/4 of S.W. 1/4</i>																		
	<i>S.W. 1/4 of S.W. 1/4</i>																		
	<i>S.E. 1/4 of S.W. 1/4</i>																		
	<i>N.E. 1/4 of S.E. 1/4</i>																		
	<i>N.W. 1/4 of S.E. 1/4</i>																		
	<i>S.W. 1/4 of S.E. 1/4</i>																		
	<i>S.E. 1/4 of S.E. 1/4</i>																		
						<i>2550</i>				<i>375</i>							<i>375</i>		<i>125</i>

Cass County, Minnesota, for Taxes for the Year 1960.

SOLD FOR TAXES	VALUATIONS BY SCHOOL DISTRICTS AS EQUALIZED BY DEPARTMENT OF TAXATION					Tax Including State Homestead	State Tax on Non-Homestead	SPECIAL TAXES	SPECIAL TAXES	TOTAL TAXES	PAID	WHEN PAID	Number of Receipt	March Settlement 1961	June Settlement 1961	Penalty	November Settlement 1961	Penalty	Collections to First Monday in January 1962	Penalty	Delinquent on First Monday in January 1962	Total Delinquent Tax and Penalty	REMARKS
	District No.	Rate	District No.	Rate	District No.																		
	<i>71</i>	<i>26 1/2</i>					<i>1.01</i>																
	<i>125</i>					<i>33 46</i>	<i>88</i>			<i>34 34</i>	<i>PAID IN FULL MAY 31 1961</i>	<i>11235</i>		<i>34 34</i>								<i>10345</i>	
	<i>125</i>					<i>33 46</i>	<i>88</i>			<i>34 34</i>													

142-31

North Beach, Shakopee Island, Chippewa Point, Lakeona Springs, Oshtemo, Ball's 1st Add'n to Shakopee, Goose Bend

Assessment Roll and Tax List of Real Property in the Town of Singdike

Form SCD MILLER-DAVIS CO., MINNEAPOLIS

* Indicate Type of Property: R-Residential, C-Commercial, I-Industrial, U-Utility, F-Farm, L-Lakeshore, T-Timber, M-Mineral

Cass County, Minnesota, for Taxes for the Year 1960.

Table with columns: IN WHOSE NAME ASSESSED, DESCRIPTION OF PROPERTY, TRUE AND FULL VALUATIONS, ASSESSED VALUATIONS, VALUATIONS BY SCHOOL DISTRICTS AS EQUALIZED BY DEPARTMENT OF TAXATION, Tax including State, SPECIAL TAXES, PAID, WHEN PAID, Number of Receipt, March Settlement 1961, June Settlement 1961, November Settlement 1961, Collections to First Monday in January 1962, Delinquent on First Monday in January 1962, Total Delinquent Tax and Penalty, REMARKS.

(cont next page)

23780

2125 10579

12754 2430

14870 2900

2885 60

90 3025 3035

2025 2915

110 120 155 782.90

3025 3035 807.0

Vertical text on the right edge of the page: Singdike Beach, Singdike Island, Chippewa Point, Lakeona, Ojibway, Paul's 1st Add'n to Patricia Gues Beach

Assessment Roll and Tax List of Real Property in the Town of Shingobee, Minnesota

* Indicate Type of Property: R-Residential, C-Commercial, I-Industrial, U-Utility, F-Farm, L-Lakeshore, T-Timber, M-Mineral

Cass County, Minnesota, for Taxes for the Year 1960.

IN WHOSE NAME ASSESSED				DESCRIPTION OF PROPERTY				TRUE AND FULL VALUATIONS						ASSESSED VALUATIONS						SOLD FOR TAXES	VALUATIONS BY SCHOOL DISTRICTS AS EQUALIZED BY DEPARTMENT OF TAXATION						Total Assessed Value as Equalized by the Board of Review	FINAL EQUALIZED VALUE	REMARKS																				
								LAND Exclusive of Structures and Improvements		BUILDINGS and Other Structures	MACHINERY Permanently Attached to Real Estate	TOTAL True and Full Value	Homestead Up to \$4,000 20%	Over \$4,000 and Non-Homestead 33 1/3%	Timber Land Class 3e 20%	Homestead Up to \$4,000 25%	Over \$4,000 and Non-Homestead 40%	MACHINERY Permanently Attached to Real Estate 33 1/3%	Seasonal and Recreational Cabins 33 1/3%		TOTAL ASSESSED VALUE	District No. 119	District No. 119	District No. 119	District No. 119	District No. 119				District No. 119	Tax including State Homestead	State Tax on Non-Homestead 7.01	SPECIAL TAXES	SPECIAL TAXES	TOTAL TAXES	PAID	WHEN PAID	Number of Receipt	March Settlement 1961	June Settlement 1961	Penalty	November Settlement 1961	Penalty	Collections to First Monday in January 1962	Penalty	Delinquent on First Monday in January 1962	Total Delinquent Tax and Penalty		
				Acres	100ths	No. School District	Indicate Homestead Yes or No	Agri. or Res. Yes or No	Indicate Type of Property	Dollars	Dollars	Dollars	Dollars	Dollars	Dollars	Dollars	Dollars	Dollars	Dollars	Dollars	Dollars	Dollars	Dollars	Dollars	Dollars	Dollars	Dollars	Dollars	Dollars	Dollars	Dollars	Dollars	Dollars	Dollars	Dollars	Dollars	Dollars	Dollars	Dollars	Dollars	Dollars	Dollars	Dollars	Dollars	Dollars				
Harold Fisher	1	Part of Lot 1 lying to N. P. Rury	26	142	31	119	no	no	L	102							34				34			1																									
Alfred N. Meland	2	Part of Lot 1 (W. 1/2 of Tract D-1)		96			no	no	T	75							25				25			2																					10188				
Fred & Pearl Christian	3	200 acs. of Lot 2		220			no	no	C	150							50				50			3																									
Henry John & Gladys Ella LaMarga	4	2.00 acs. of Lot 1 (W. 1/2 of Tract D-1)		280			no	no	C	152	1319	1099	1251	490	417		490				490			4																									
1 Norma L. Humphrey	5	Part of Lot 1 lying N. & W. 1/4 of Tract D-1					yes	no	C	150	771925	11301356	2431	301	257		257				257			5																									
R. E. Barton	6	Part of Lot 4 lying N. & W. 1/4 of Tract D-1					no	no	T	60							20				20			6																									
William & Anne Elliott	7	Part of Lot 4					no	yes	R	75	450	375	450	125	150		150				150			7																									
Harold P. & Helen D. Markenberg	8	Part of Lot 3					yes	no	R	75	540	450	615	123	105		105				105			8																									
Daniel R. & Esther M. Almon	9	Part of Lot 3					no	no	L	120							40				40			9																									
	10	Part of Lot 3					yes	no	C	350	15841400	330396	2646	149	633		528				528			10																									
	11	NEW 4 S W 4																																															
	12	NEW 4 S W 4																																															
Cesar A. & Katherine M. Larson	13	Part of Lot 3					yes	no	R	120	860	800	1080	216	184		184				184			12																									
Henry & Gladys LaMarga	14	Part of Lot 4					yes	no	L	50							10				10			13																									
	15	Part of Lot 3					no	no	L	120							40				40			14																									
	16	Part of Lot 3					yes	no	R	210	594	495	804	141	141		141				141			15																									
	17	Part of Lot 3					yes	no	R	210	594	495	804	141	141		141				141			16																									
	18	Part of Lot 3					no	no	L	120	360	300	480				160				160			17																									
	19	Part of Lot 3					no	no	L	120	360	300	480				160				160			18																									
	20	Part of Lot 3					no	no	L	120	360	300	480				160				160			19																									
	20	Part of Lot 3					no	no	L	120	360	300	480				160				160			20																									

Shingobee Beach
Shingobee Island
Chippewa Point
Sabkoma
Spartans
Ojibway
Ball's 1st Add'n to
Fritchman-Gunee Beach

Assessment Roll and Tax List of Real Property in the Town of Springdale, Cass County, Minnesota, for Taxes for the Year 1960.

Main table with columns: IN WHOSE NAME ASSESSED, DESCRIPTION OF PROPERTY, TRUE AND FULL VALUATIONS, ASSESSED VALUATIONS, VALUATIONS BY SCHOOL DISTRICTS AS EQUALIZED BY DEPARTMENT OF TAXATION, SOLD FOR TAXES, PAID, WHEN PAID, Number of Receipt, March Settlement, June Settlement, November Settlement, Collections to First Monday in January, Delinquent on First Monday in January, Total Delinquent Tax and Penalty, REMARKS.

Village Walker

Leslie E. & Ruby J. Rausch, Kathleen Blackman, Henry R. Luke, Helen Davis & Margaret Luke

Gerald E. & Dorothy A. Hall

Philip D. & Dorothy Catherine Jewell

Robert V. & Charlotte A. Pauley

R. B. Stanley & C. W. Stanley

Gerald E. & Dorothy A. Hall

H. R. Luke

Minnesota Power & Light Co

Village Walker

Carl E. & Nina Steadland

Kathleen Blackman, Henry R. Luke, Helen Davis & Margaret Luke

Carl E. & Nina Steadland

Gerald E. & Elaine M. Luke 1/2 int. Michael R. & Janice E. Steadland 1/2 int.

(cont next page)

Summary totals: 2480, 14508, 20001, 36989, 2449, 1531, 13092, 14516, 30092, 2555, 1709, 6667, 4839, 50, 10697, 6548, 9046, 57, 2555, 50, 6598, 24216, 4626, 249340, 1445.64, 830.88, 216.78, 9153

Vertical text on the right edge: Springdale Beach, Springdale Island, Chippewa Point, Lakeona Springs, Olmsted, Bell's 1st Add'n to Springdale Beach

Assessment Roll and Tax List of Real Property in the Town of Shingobee

* Indicate Type of Property: R-Residential, C-Commercial, I-Industrial, U-Utility, F-Farm, L-Lakeshore, T-Timber, M-Mineral

Cass County, Minnesota, for Taxes for the Year 1960.

Table with columns: IN WHOSE NAME ASSESSED, DESCRIPTION OF PROPERTY, TRUE AND FULL VALUATIONS, ASSESSED VALUATIONS, VALUATIONS BY SCHOOL DISTRICTS AS EQUALIZED BY DEPARTMENT OF TAXATION, TAXES, PAID, WHEN PAID, Number of Receipt, March Settlement, June Settlement, November Settlement, Collections to First Monday in January 1962, Delinquent on First Monday in January 1962, Total Delinquent Tax and Penalty, REMARKS.

cont next page

200 18

289 1997 317 2174

1012 193 1208 636 165 330 523 966 2174 23440 32334 55774 364

391 77 16233

7 28

Shingobee Beach, Shingobee Island, Chippewa Point, Lakeona Springs, Johnson, Ball's 1st Add'n to Shingobee Beach

Assessment Roll and Tax List of Real Property in the Town of Doux of Shingobee County, Minnesota

* Indicate Type of Property: R-Residential, C-Commercial, I-Industrial, U-Utility, F-Farm, L-Lakeshore, T-Timber, M-Mineral

Form 500 MILLER-DAVIS CO., MINNEAPOLIS

Table with columns: IN WHOSE NAME ASSESSED, DESCRIPTION OF PROPERTY, TRUE AND FULL VALUATIONS, ASSESSED VALUATIONS, and FINAL EQUALIZED VALUE. Includes handwritten entries for various property owners like Hans & Lilly Staff, Frank & Lois I. Orton, Roy & Agnes Mills, etc.

Cass County, Minnesota, for Taxes for the Year 1960.

Table with columns: VALUATIONS BY SCHOOL DISTRICTS AS EQUALIZED BY DEPARTMENT OF TAXATION, TAXES, PAID, WHEN PAID, and REMARKS. Includes handwritten entries for various districts and tax amounts.

142-51

Shingobee Beach, Shingobee Island, Chippewa Point, Babokona Springs, Ojibway, Ball's 1st Add'n to Babokona Beach

Assessment Roll and Tax List of Real Property in the Linn of Shingobee Minnesota

* Indicate Type of Property: R-Residential, C-Commercial, I-Industrial, U-Utility, F-Farm, L-Lakeshore, T-Timber, M-Mineral

Form 502 MILLER-DAVIS CO., MINNEAPOLIS

Table with columns: IN WHOSE NAME ASSESSED, DESCRIPTION OF PROPERTY, TRUE AND FULL VALUATIONS, ASSESSED VALUATIONS, and FINAL EQUALIZED VALUE. Includes handwritten entries for names like Arthur Harold Gruber and Leonard Stephen Gruber.

Cass County, Minnesota, for Taxes for the Year 1960.

Table with columns: VALUATIONS BY SCHOOL DISTRICTS AS EQUALIZED BY DEPARTMENT OF TAXATION, TAXES, PAID, WHEN PAID, and REMARKS. Includes handwritten notes on tax payments and dates.

142-51

Shingobee Beach, Shingobee Island, Chippewa Point, Lakeona Springs, Olney, Ball's 1st Add'n to Chippewa Beach

Assessment Roll and Tax List of Real Property in the

Town of Shingobee

* Indicate Type of Property: R-Residential, C-Commercial, I-Industrial, U-Utility, F-Farm, L-Lakeshore, T-Timber, M-Mineral

Form 5CD MILLER-DAVIS CO., MINNEAPOLIS

IN WHOSE NAME ASSESSED	DESCRIPTION OF PROPERTY				No. School District	Indicate Home-stead Yes or No	Agricult. or Seas. Rec. Yes or No	Indicate Type of Property	TRUE AND FULL VALUATIONS				ASSESSED VALUATIONS										FINAL EQUALIZED VALUE	REMARKS	
	SUBDIVISION	Sec. or Lot	Town or Block	Rng.					Number of Acres of Land	LAND Exclusive of Structures and Improvements	BUILDINGS and Other Structures	MACHINERY Permanently Attached to Real Estate	TOTAL True and Full Value	RURAL		ALL OTHER				MACHINERY Permanently Attached to Real Estate	Seasonal and Recreational Cabins	TOTAL ASSESSED VALUE			Total Assessed Value as Equalized by the Board of Review
														Homestead Up to \$4,000	Over \$4,000 and Non-Homestead	Timber Land Class 2e	Homestead Up to \$4,000	Over \$4,000 and Non-Homestead	33 1/4%						
	Acres	100ths	Dollars	Dollars					Dollars	Dollars	Dollars	Dollars	Dollars	Dollars	Dollars	Dollars	Dollars	Dollars	Dollars	Dollars	Dollars	Dollars			
U. S. of America					30 142 31														119						
U. S. of America																									
U. S. of America																									
State of Minnesota																									
U. S. of America																									
U. S. of America																									
U. S. of America																									
U. S. of America																									
State of Minnesota																									
U. S. of America																									
U. S. of America																									
State of Minnesota																									
U. S. of America																									
U. S. of America																									
State of Minnesota																									
U. S. of America																									
U. S. of America																									
State of Minnesota																									
U. S. of America																									

Cass County, Minnesota, for Taxes for the Year 1960.

SOLD FOR TAXES	VALUATIONS BY SCHOOL DISTRICTS AS EQUALIZED BY DEPARTMENT OF TAXATION						Tax Including State Homestead	State Tax on Non-Homestead	SPECIAL TAXES	SPECIAL TAXES	TOTAL TAXES	PAID	WHEN PAID	Number of Receipt	March Settlement 1961	June Settlement 1961	Penalty	November Settlement 1961	Penalty	Collections to First Monday in January 1962	Penalty	Delinquent on First Monday in January 1962	Total Delinquent Tax and Penalty	
	District No.	District No.	District No.	District No.	District No.	District No.																		
	Rate	Rate	Rate	Rate	Rate	Rate																		
	Dollars	Dollars	Dollars	Dollars	Dollars	Dollars																		

Shingobee Beach, Shingobee Island, Chippewa Point Springs, Kabekona, Ojibway, Bell's 1st Add'n to Pitchee, Gumbo Beach

Assessment Roll and Tax List of Real Property in the Town of Shingobee,

* Indicate Type of Property: R-Residential, C-Commercial, I-Industrial, U-Utility, F-Farm, L-Lakeshore, T-Timber, M-Mineral

Form 5CD MILLER-DAVIS CO., MINNEAPOLIS

IN WHOSE NAME ASSESSED	DESCRIPTION OF PROPERTY	No. School District	Indicate Homestead Yes or No	Agri. Secs. Yes or No	* Indicate Type of Property	TRUE AND FULL VALUATIONS				ASSESSED VALUATIONS							FINAL EQUALIZED VALUE		
						LAND Exclusive of Structures and Improvements	BUILDINGS and Other Structures	MACHINERY Permanently Attached to Real Estate	TOTAL True and Full Value	RURAL		ALL OTHER			MACHINERY Permanently Attached to Real Estate	Seasonal and Recreational Cabins		TOTAL ASSESSED VALUE	Total Assessed Value as Equalized by the Board of Review
										Homestead Up to \$4,000	Over \$4,000 and Non-Homestead	Timber Land Class 3e	Homestead Up to \$1,000	Over \$4,000 and Non-Homestead					
U. S. of America	N E 1/4 of N E 1/4	1																	
State of Minnesota	N W 1/4 of N E 1/4	2																	
<i>Wiley L. & Gertrude A. Potter</i>	S W 1/4 of N E 1/4	3			T	240			240	48					48				
<i>U. S. of America Wiley L. & Gertrude A. Potter</i>	S E 1/4 of N E 1/4	4																	
State of Minnesota	N E 1/4 of N W 1/4	6																	
State of Minnesota	N W 1/4 of N W 1/4 <i>Don't Lot 1</i>	7																	
U. S. of America	S W 1/4 of N W 1/4 <i>Don't Lot 2</i>	8																	
U. S. of America	S E 1/4 of N W 1/4	9																	
U. S. of America	N E 1/4 of S W 1/4	11																	
U. S. of America	N W 1/4 of S W 1/4 <i>Don't Lot 3</i>	12																	
U. S. of America	S W 1/4 of S W 1/4 <i>Don't Lot 4</i>	13																	
U. S. of America	S E 1/4 of S W 1/4	14																	
<i>Wiley L. & Gertrude A. Potter</i>	N E 1/4 of S E 1/4	16			F	240			240	48					48				
U. S. of America	N W 1/4 of S E 1/4	17																	
U. S. of America	S W 1/4 of S E 1/4	18																	
U. S. of America	S E 1/4 of S E 1/4	19																	
		20							480						480				
										96									

Cass County, Minnesota, for Taxes for the Year 1960.

SOLD FOR TAXES	VALUATIONS BY SCHOOL DISTRICTS AS EQUALIZED BY DEPARTMENT OF TAXATION						Tax including State Homestead	State Tax on Non-Homestead	SPECIAL TAXES	SPECIAL TAXES	TOTAL TAXES	PAID	WHEN PAID	Number of Receipt	March Settlement 1961	June Settlement 1961	Penalty	November Settlement 1961	Penalty	Collections to First Monday in January 1962	Penalty	Delinquent on First Monday in January 1962	Total Delinquent Tax and Penalty	REMARKS
	District No.	District No.	District No.	District No.	District No.	District No.																		
	Rate	Rate	Rate	Rate	Rate	Rate																		
			119																					
			24																					

Shingobee Beach, Shingobee Island, Chippewa Point, Abekona Springs, Ojibway, Ball's Ist Add'n to Chippewa Gunsee Beach

Assessment Roll and Tax List of Real Property in the Town of Shingobee

Form SCD MILLER-DAVIS CO., MINNEAPOLIS

* Indicate Type of Property: R-Residential, C-Commercial, I-Industrial, U-Utility, F-Farm, L-Lakeshore, T-Timber, M-Mineral

Table with columns: IN WHOSE NAME ASSESSED, DESCRIPTION OF PROPERTY, TRUE AND FULL VALUATIONS, ASSESSED VALUATIONS, and FINAL EQUALIZED VALUE. Rows include property owners like Leonard A. Snicker, J.M. Beikel, Phillip R. Jewell, etc.

Cass County, Minnesota, for Taxes for the Year 1960.

Table with columns: VALUATIONS BY SCHOOL DISTRICTS AS EQUALIZED BY DEPARTMENT OF TAXATION, TAXES, PAID, WHEN PAID, and REMARKS. Includes tax rates, amounts paid, and settlement dates.

142-51

Shingobee Beach, Shingobee Island, Chippewa Point, Kalekona, Sirlins, Ojibway, Pillsbury's 1st Add'n to Pillsbury's Gunsee Beach

Assessment Roll and Tax List of Real Property in the Town of Kingohee, Cass County, Minnesota, for Taxes for the Year 1960.

Form SCD MILLER-DAVIS CO., MINNEAPOLIS

Table with columns: IN WHOSE NAME ASSESSED, DESCRIPTION OF PROPERTY, TRUE AND FULL VALUATIONS, ASSESSED VALUATIONS, and FINAL EQUALIZED VALUE. Includes property details for Bert L. John & Andrew L. Johnson, R. E. & E. W. Stanley, and Beryl L. Hansen.

Table with columns: VALUATIONS BY SCHOOL DISTRICTS AS EQUALIZED BY DEPARTMENT OF TAXATION, TAXES, PAID, WHEN PAID, and REMARKS. Includes tax rates and payment schedules for various districts.

Vertical text on the right edge of the page listing locations: Sunrise Beach, Kingohee Island, Childers Point, Abbecon Springs, Otterby, Ball's 1st Add'n to Birchmead, and Birchmead Beach.

Assessment Roll and Tax List of Real Property in the town of Shingobe,
* Indicate Type of Property: R-Residential, C-Commercial, Industrial, U-Utility, F-Farm, L-Lakeshore, T-Timber, M-Mineral

Form SCD - MILLER-DAVIS CO., MINNEAPOLIS

Table with columns: IN WHOSE NAME ASSESSED, SUBDIVISION, Sec. or Lot, Town or Block, Rng., Number of Acres of Land, TRUE AND FULL VALUATIONS (LAND, BUILDINGS, MACHINERY, TOTAL), ASSESSED VALUATIONS (RURAL, ALL OTHER, MACHINERY, Seasonal and Recreational Cabins, TOTAL ASSESSED VALUE), and FINAL EQUALIZED VALUE.

Cass County, Minnesota, for Taxes for the Year 1960.

Table with columns: VALUATIONS BY SCHOOL DISTRICTS AS EQUALIZED BY DEPARTMENT OF TAXATION (District No., Rate, Mills), TAXES (SOLD FOR, SPECIAL TAXES, TOTAL TAXES), PAID, WHEN PAID, Number of Receipt, March Settlement 1961, June Settlement 1961, November Settlement 1961, Collections to First Monday in January 1962, Delinquent on First Monday in January 1962, Total Delinquent Tax and Penalty, and REMARKS.

142-51

Shingobe Beach
Shingobe Island
Chulipena Point
Abecona Springs
Gibney
Ball's 1st Addn to
Dishman Gause Beach

Assessment Roll and Tax List of Real Property in the Town of Shingobee

* Indicate Type of Property: R-Residential, C-Commercial, I-Industrial, U-Utility, F-Farm, L-Lakeshore, T-Timber, M-Mineral

Table with columns: IN WHOSE NAME ASSESSED, DESCRIPTION OF PROPERTY, TRUE AND FULL VALUATIONS, ASSESSED VALUATIONS (RURAL, ALL OTHER, MACHINERY, Seasonal and Recreational Cabins, TOTAL ASSESSED VALUE), Total Assessed Value as Equalized by the Board of Review, FINAL EQUALIZED VALUE.

Table with columns: SOLD FOR TAXES, VALUATIONS BY SCHOOL DISTRICTS AS EQUALIZED BY DEPARTMENT OF TAXATION (District No., Rate, Mills), Tax including State Homestead, State Tax on Non-Homestead, SPECIAL TAXES, TOTAL TAXES, PAID, WHEN PAID, Number of Receipt, Settlement (March, June, November 1961), Collections to First Monday in January 1962, Delinquent on First Monday in January 1962, Total Delinquent Tax and Penalty, REMARKS.

(cont next page)

142-51

Shingobee Beach

Shingobee Island

Chilpewa Point

Kabecona Springs

Oilway

Rail's 1st Addn to Pitcher-Gunse Beach

Assessment Roll and Tax List of Real Property in the Town of Shingee

FORM SCD MILLER-DAVIS CO., MINNEAPOLIS

* Indicate Type of Property: R-Residential, C-Commercial, I-Industrial, U-Utility, F-Farm, L-Lakeshore, T-Timber, M-Mineral

Cass County, Minnesota, for Taxes for the Year 1960.

Main table with columns: IN WHOSE NAME ASSESSED, DESCRIPTION OF PROPERTY, TRUE AND FULL VALUATIONS, ASSESSED VALUATIONS, VALUATIONS BY SCHOOL DISTRICTS AS EQUALIZED BY DEPARTMENT OF TAXATION, PAID, WHEN PAID, etc.

142-81

Shurtase Beach

Shingee Island

Chippewa Point

Abbeona Springs

Ortney

Ball's 1st Add'n to Chippewa Quare Beach

Assessment Roll and Tax List of Real Property in the _____ of _____, Minnesota
* Indicate Type of Property: R-Residential, C-Commercial, I-Industrial, U-Utility, F-Farm, L-Lakeshore, T-Timber, M-Mineral

Form 502 - MILLER-DAVIS CO., MINNEAPOLIS

IN WHOSE NAME ASSESSED	DESCRIPTION OF PROPERTY				No. School District	Indicate Homestead Yes or No	Agricultural or Seasonal Recr. Yes or No	* Indicate Type of Property	TRUE AND FULL VALUATIONS		ASSESSED VALUATIONS						FINAL EQUALIZED VALUE					
	SUBDIVISION	Sec. or Lot	Town or Block	Rng.					Number of Acres of Land	LAND Exclusive of Structures and Improvements	BUILDINGS and Other Structures	MACHINERY Permanently Attached to Real Estate	TOTAL True and Full Value	RURAL		ALL OTHER		MACHINERY Permanently Attached to Real Estate	Seasonal and Recreational Cabins	TOTAL ASSESSED VALUE	Total Assessed Value as Equalized by the Board of Review	
														Acres	100ths	Homestead Up to \$4,000 20%						Over \$4,000 and Non-Homestead 33 1/3%

1	NE 1/4 of NE 1/4																		
2	NW 1/4 of NE 1/4																		
3	SW 1/4 of NE 1/4																		
4	SE 1/4 of NE 1/4																		
5																			
6	NE 1/4 of NW 1/4																		
7	NW 1/4 of NW 1/4																		
8	SW 1/4 of NW 1/4																		
9	SE 1/4 of NW 1/4																		
10																			
11	NE 1/4 of SW 1/4																		
12	NW 1/4 of SW 1/4																		
13	SW 1/4 of SW 1/4																		
14	SE 1/4 of SW 1/4																		
15																			
16	NE 1/4 of SE 1/4																		
17	NW 1/4 of SE 1/4																		
18	SW 1/4 of SE 1/4																		
19	SE 1/4 of SE 1/4																		
20																			

Cass County, Minnesota, for Taxes for the Year 1960.

SOLD FOR TAXES	VALUATIONS BY SCHOOL DISTRICTS AS EQUALIZED BY DEPARTMENT OF TAXATION						Tax including State Homestead	State Tax on Non-Homestead	SPECIAL TAXES	SPECIAL TAXES	TOTAL TAXES	PAID	WHEN PAID	Number of Receipt	March Settlement 1961	June Settlement 1961	Penalty	November Settlement 1961	Penalty	Collections to First Monday in January 1962	Penalty	Delinquent on First Monday in January 1962	Total Delinquent Tax and Penalty	REMARKS																
	District No.	District No.	District No.	District No.	District No.	District No.																			Rate	Rate	Rate	Rate	Rate	Rate	Rate	Rate	Rate	Rate	Rate	Rate	Rate	Rate	Rate	Rate
	Mills	Mills	Mills	Mills	Mills	Mills																			Mills	Mills	Mills	Mills	Mills	Mills	Mills	Mills	Mills	Mills	Mills	Mills	Mills	Mills	Mills	Mills
1																																								
2																																								
3																																								
4																																								
5																																								
6																																								
7																																								
8																																								
9																																								
10																																								
11																																								
12																																								
13																																								
14																																								
15																																								
16																																								
17																																								
18																																								
19																																								
20																																								

Sunrise Beach
Shingobee Island
Chippewa Point
Abokona Springs
Ojibway
Ball's 1st Add'n to Pitobee, Quince Beach

Assessment Roll and Tax List of Real Property in the _____ of _____
 * Indicate Type of Property: R-Residential, C-Commercial, I-Industrial, U-Utility, F-Farm, L-Lakeshore, T-Timber, M-Mineral

Form SCD MILLER-DAVIS CO., MINNEAPOLIS

IN WHOSE NAME ASSESSED	DESCRIPTION OF PROPERTY				No. School District	Indicate Home-stead Yes or No	Agri. or Seas. Yes or No	Indicate Type of Property	TRUE AND FULL VALUATIONS							ASSESSED VALUATIONS							FINAL EQUALIZED VALUE					
	SUBDIVISION	Sec. or Lot	Town or Block	Rng.					Number of Acres of Land	LAND Exclusive of Structures and Improvements	BUILDINGS and Other Structures	MACHINERY Permanently Attached to Real Estate	TOTAL True and Full Value	RURAL			ALL OTHER			MACHINERY Permanently Attached to Real Estate	Seasonal and Recreational Cabins	TOTAL ASSESSED VALUE		Total Assessed Value as Equalized by the Board of Review				
														Acres 100ths	Dollars	Dollars	Dollars	Dollars	Dollars						Dollars	Dollars	Dollars	Dollars

1	NE 1/4 of NE 1/4																			
2	NW 1/4 of NE 1/4																			
3	SW 1/4 of NE 1/4																			
4	SE 1/4 of NE 1/4																			
5																				
6	NE 1/4 of NW 1/4																			
7	NW 1/4 of NW 1/4																			
8	SW 1/4 of NW 1/4																			
9	SE 1/4 of NW 1/4																			
10																				
11	NE 1/4 of SW 1/4																			
12	NW 1/4 of SW 1/4																			
13	SW 1/4 of SW 1/4																			
14	SE 1/4 of SW 1/4																			
15																				
16	NE 1/4 of SE 1/4																			
17	NW 1/4 of SE 1/4																			
18	SW 1/4 of SE 1/4																			
19	SE 1/4 of SE 1/4																			
20																				

Cass County, Minnesota, for Taxes for the Year 1960.

SOLD FOR TAXES	VALUATIONS BY SCHOOL DISTRICTS AS EQUALIZED BY DEPARTMENT OF TAXATION						Tax Including State Homestead	State Tax on Non-Homestead	SPECIAL TAXES	SPECIAL TAXES	TOTAL TAXES	PAID	WHEN PAID	Number of Receipt	March Settlement 1961	June Settlement 1961	Penalty	November Settlement 1961	Penalty	Collections to First Monday in January 1962	Penalty	Delinquent on First Monday in January 1962	Total Delinquent Tax and Penalty	REMARKS
	District No.	District No.	District No.	District No.	District No.	District No.																		
	Rate	Rate	Rate	Rate	Rate	Rate																		
	Mills	Mills	Mills	Mills	Mills	Mills																		
1																								
2																								
3																								
4																								
5																								
6																								
7																								
8																								
9																								
10																								
11																								
12																								
13																								
14																								
15																								
16																								
17																								
18																								
19																								
20																								

Shirley Beach
Shingobee Island
Chippewa Point
Abbeona Springs
Ojibway
Ball's 1st Add'n to Ritchie-Gunsee Beach

Assessment Roll and Tax List of Real Property in the Town of Shingobee

* Indicate Type of Property: R-Residential, C-Commercial, I-Industrial, U-Utility, F-Farm, L-Lakeshore, T-Timber, M-Mineral

142-31
Sunrise Beach

Table with columns: IN WHOSE NAME ASSESSED, SUBDIVISION (Sunrise Beach), DESCRIPTION OF PROPERTY, TRUE AND FULL VALUATIONS, ASSESSED VALUATIONS (RURAL, ALL OTHER, MACHINERY, Seasonal and Recreational Cabins), TAXES, and FINAL EQUALIZED VALUE.

Cass County, Minnesota, for Taxes for the Year 1960.

Table with columns: VALUATIONS BY SCHOOL DISTRICTS AS EQUALIZED BY DEPARTMENT OF TAXATION, TAXES (SOLD FOR TAXES, District, Rate, Mills), SPECIAL TAXES, PAID, WHEN PAID, Number of Receipt, March Settlement, June Settlement, November Settlement, Collections to First Monday in January, Delinquent on First Monday in January, Total Delinquent Tax and Penalty, REMARKS.

Shingobee Island
Chippewa Point
Abelona Springs
Ojibway
Ball's 1st Add'n to
Shingobee Beach

Assessment Roll and Tax List of Real Property in the Town of Shingobee of Minnesota

* Indicate Type of Property: R-Residential, C-Commercial, I-Industrial, U-Utility, F-Farm, L-Lakeshore, T-Timber, M-Mineral

Table with columns: IN WHOSE NAME ASSESSED, SUBDIVISION, No. School District, Indicate Homestead, Acreage, Indicate Type of Property, TRUE AND FULL VALUATIONS (LAND, BUILDINGS, MACHINERY, TOTAL), ASSESSED VALUATIONS (RURAL, ALL OTHER, MACHINERY, Seasonal and Recreational Cabins, TOTAL ASSESSED VALUE), Total Assessed Value as Equalized by the Board of Review, FINAL EQUALIZED VALUE.

Cass County, Minnesota, for Taxes for the Year 1960.

Table with columns: SOLD FOR TAXES, VALUATIONS BY SCHOOL DISTRICTS AS EQUALIZED BY DEPARTMENT OF TAXATION, Tax Including State Homestead, State Tax on Non-Homestead, SPECIAL TAXES, TOTAL TAXES, PAID, WHEN PAID, Number of Receipt, March Settlement, June Settlement, November Settlement, Delinquent on First Monday in January, Total Delinquent Tax and Penalty, REMARKS.

Assessment Roll and Tax List of Real Property in the Town of Shingobee

* Indicate Type of Property: R-Residential, C-Commercial, I-Industrial, U-Utility, F-Farm, L-Lakeshore, T-Timber, M-Mineral

Cass County, Minnesota, for Taxes for the Year 1960.

IN WHOSE NAME ASSESSED		DESCRIPTION OF PROPERTY				No. School District	Indicate Homestead, Yes or No	Agriculture, Yes or No	Indicate Type of Property	TRUE AND FULL VALUATIONS				ASSESSED VALUATIONS											FINAL EQUALIZED VALUE
SUBDIVISION		Sec. or Lot	Town or Block	Reg.	Number of Acres of Land					LAND Exclusive of Structures and Improvements	BUILDINGS and Other Structures	MACHINERY Permanently Attached to Real Estate	TOTAL True and Full Value	RURAL			ALL OTHER				TOTAL ASSESSED VALUE	Total Assessed Value as Equalized by the Board of Review			
Shingobee Island					Acres 100ths				Dollars	Dollars	Dollars	Dollars	Homestead Up to \$4,000 20%	Over \$4,000 and Non-Homestead 33 1/2%	Timber Land Class 3e 20%	Homestead Up to \$4,000 25%	Over \$4,000 and Non-Homestead 40%	MACHINERY Permanently Attached to Real Estate 33 1/2%	Seasonal and Recreational Cabins 33 1/2%	Dollars	Dollars	Dollars			
State of Minnesota						119																			
L. H. + Mamie A. Runyon					1 2				89	1120	1209					302				302					
"					1		yes no R		74	934	1008					252				252					
"					2		yes no L		96		96					24				24					
State of Minnesota					3				80		80					20				20					
State of Minnesota					4																				
State of Minnesota					5																				
State of Minnesota					5																				

SOLD FOR TAXES	VALUATIONS BY SCHOOL DISTRICTS AS EQUALIZED BY DEPARTMENT OF TAXATION						Tax Including State Homestead	State Tax on Non-Homestead	SPECIAL TAXES	SPECIAL TAXES	TOTAL TAXES	PAID	WHEN PAID	Number of Receipt	March Settlement 1961	June Settlement 1961	Penalty	November Settlement 1961	Penalty	Collections to First Monday in January 1962	Penalty	Delinquent on First Monday in January 1962	Total Delinquent Tax and Penalty	REMARKS
	District No.	Rate	District No.	Rate	District No.	Rate																		
							\$ cts.	\$ cts.	\$ cts.	\$ cts.	\$ cts.	Month Day Year		\$ cts.	\$ cts.	\$ cts.	\$ cts.	\$ cts.	\$ cts.	\$ cts.	\$ cts.	\$ cts.		
1	119	119																						
2	H 302							8084		8084	2	PAID IN FULL MAY 1 1961			8084									
3	H 24							642		642	3	PAID IN FULL MAY 1 1961			642								10300	
4																								
5																								
6																								
7																								
8																								
9																								
10																								
11																								
12																								
13																								
14																								
15																								
16																								
17																								
18																								
19																								
20																								

Gitches Bume
Breesy Point
Chipmew Point
Aabelona Springs
Jitway
Ball's 1st Add'n to Gitches Bume Beach

Assessment Roll and Tax List of Real Property in the Town of Shingobee

* Indicate Type of Property: R-Residential, C-Commercial, I-Industrial, U-Utility, F-Farm, L-Lakeshore, T-Timber, M-Mineral

FRED S. MILLER-DAVIS CO., MINNEAPOLIS

DESCRIPTION OF PROPERTY

TRUE AND FULL VALUATIONS

ASSESSED VALUATIONS

VALUATIONS BY SCHOOL DISTRICTS AS EQUALIZED BY DEPARTMENT OF TAXATION

Main table with columns: IN WHOSE NAME ASSESSED, SUBDIVISION, No. School District, Indicate Home-stead, Agri. or Seas., Indicate Type of Property, LAND, BUILDINGS, MACHINERY, TOTAL, RURAL, ALL OTHER, MACHINERY, Seasonal and Recreational Cabins, TOTAL ASSESSED VALUE, Total Assessed Value as Equalized by the Board of Review, FINAL EQUALIZED VALUE, SOLD FOR TAXES, District, Rate, Tax including State Homestead, State Tax on Non-Homestead, SPECIAL TAXES, TOTAL TAXES, PAID, WHEN PAID, Number of Receipt, March Settlement, June Settlement, Penalty, November Settlement, Collections to First Monday in January, Delinquent on First Monday in January, Total Delinquent Tax and Penalty, REMARKS.

Cass County, Minnesota, for Taxes for the Year 1960.

Shingobee Island, Sunrise Beach, Chippewa Point, Crescent Beach, Shingobee Beach, Breary Point, Cass County, Minnesota, for Taxes for the Year 1960.

Shingobee Island, Sunrise Beach, Chippewa Point, Crescent Beach, Shingobee Beach, Breary Point, Cass County, Minnesota, for Taxes for the Year 1960.

Assessment Roll and Tax List of Real Property in the Town of Shingobee

* Indicate Type of Property: R-Residential, C-Commercial, I-Industrial, U-Utility, F-Farm, L-Lakeshore, T-Timber, M-Mineral

IN WHOSE NAME ASSESSED	DESCRIPTION OF PROPERTY					No. School District	Indicate Home Stead Yes or No	Agt. or Heer. Yes or No	* Indicate Type of Property	TRUE AND FULL VALUATIONS				ASSESSED VALUATIONS								FINAL EQUALIZED VALUE			
	SUBDIVISION	Sec. or Lot	Town or Block	Rng.	Number of Acres of Land					LAND Exclusive of Structures and Improvements	BUILDINGS and Other Structures	MACHINERY Permanently Attached to Real Estate	TOTAL True and Full Value	RURAL		ALL OTHER			MACHINERY Permanently Attached to Real Estate	Seasonal and Recreational Cabins	TOTAL ASSESSED VALUE		Total Assessed Value as Equalized by the Board of Review		
														Acres 100ths	Homestead Up to \$4,000 20%	Over \$4,000 and Non-Homestead 33 1/2%	Timber Land Class 3e 20%	Homestead Up to \$4,000 25%						Over \$4,000 and Non-Homestead 40%	33 1/2%
														Dollars	Dollars	Dollars	Dollars	Dollars						Dollars	Dollars
Eleanor Hageboeck + W.L. Gildner	1	1	119	mo	yes	T	60								20	20									
"	2	2		mo	yes	T	30								10	10									
Mrs. Eleanor Hageboeck + W.L. Gildner	3	3		mo	yes	R	61	463	386	524	447			175	175										
Eleanor Hageboeck + W.L. Gildner	4	4		mo	yes	L	81			81				27	27										
Dr. Carroll & Lillian + Nadine Larson	5	5		mo	yes	L	60			60				20	20										
"	6	6		mo	yes	R	62	923	769	985	831			328	328										
"	7	7	N 1/2 2	mo	yes	L	30			30				10	10										
W.L. + Eva Brown	8	8	S 1/2 2	mo	yes	L	30			30				10	10										
"	9	9		mo	yes	R	60	554	462	614	522			205	205										
"	10	10		mo	yes	L	30			30				10	10										
Geo. H. + Ruth G. Gildner	11	11	S 1/2 2	mo	yes	L	30			30				10	10										
"	12	12		mo	yes	R	60	554	462	614	522			205	205										
"	13	13	S 75' 2	no	yes	L	60			60				20	20										
Eleanor Hageboeck + W.L. Gildner	14	14	N. 25' 2	no	no	T	30			30		10			10										
W.L. + Eva Brown	15	15		no	no	T	30			30		10			10										
Mrs. Eleanor Hageboeck + W.L. Gildner	17	17	20' x 400 joining lot 3 on north also all the lakeshore 28' 2 1/2 + joining lots 2+4 - blk 1	no	no	T	30			30		10			10										

744 2679 2823 30 911 941 1050 1080

Cass County, Minnesota, for Taxes for the Year 1960.

SOLD FOR TAXES	VALUATIONS BY SCHOOL DISTRICTS AS EQUALIZED BY DEPARTMENT OF TAXATION						Tax including State Homestead	State Tax on Non-Homestead 7.01 Mills	SPECIAL TAXES	SPECIAL TAXES	TOTAL TAXES	PAID	WHEN PAID	Number of Receipt	March Settlement 1961	June Settlement 1961	Penalty	November Settlement 1961	Penalty	Collections to First Monday in January 1962	Penalty	Delinquent on First Monday in January 1962	Total Delinquent Tax and Penalty	REMARKS
	District No.	District No.	District No.	District No.	District No.	District No.																		
	Rate	Rate	Rate	Rate	Rate	Rate																		
	Mills	Mills	Mills	Mills	Mills	Mills																		
	No. 114	No. 119																						
	2 1/2 Mills	2 1/2 Mills																						
1																								
2																								
3																								
4																								
5																								
6																								
7																								
8																								
9																								
10																								
11																								
12																								
13																								
14																								
15																								
16																								
17																								
18																								
19																								
20																								

30 1050 71080 25476 804 742 22028 5864 211 62 26280

Shingobee Island Sunrise Beach Gitchener Gumboe Brezy Point Crescent Beach Wa. Be. No. 1st Add'n to Gitchener Gumboe Beach

Assessment Roll and Tax List of Real Property in the Town of Shingobee

Form 50 MILLER-DAVIS CO., MINNEAPOLIS

Table with columns: IN WHOSE NAME ASSESSED, DESCRIPTION OF PROPERTY, TRUE AND FULL VALUATIONS, ASSESSED VALUATIONS, and FINAL EQUALIZED VALUE. Includes handwritten entries for Klor H. + Ruth B. Liddner and William R. Hagelbeck.

Vertical labels on the left margin: Sunrise Beach, Shingobee Island, Shingobee Point, Chippewa Point, Kabekona Springs, Ojibway.

Cass County, Minnesota, for Taxes for the Year 1960.

Table with columns: VALUATIONS BY SCHOOL DISTRICTS AS EQUALIZED BY DEPARTMENT OF TAXATION, TAXES, PAID, WHEN PAID, Number of Receipt, March Settlement 1961, June Settlement 1961, November Settlement 1961, Collections to First Monday in January 1962, Delinquent on First Monday in January 1962, Total Delinquent Tax and Penalty, REMARKS.

Vertical labels on the right margin: Clichee Bumeo Beach, Breezy Point, Crescent Beach, Wa Ba Ne, Ball's 1st Add'n to Clichee Bumeo Beach.

Assessment Roll and Tax List of Real Property in the Town of Shingobee

* Indicate Type of Property: R-Residential, C-Commercial, I-Industrial, U-Utility, F-Farm, L-Lakeshore, T-Timber, M-Mineral

Table with columns: IN WHOSE NAME ASSESSED, DESCRIPTION OF PROPERTY, TRUE AND FULL VALUATIONS, ASSESSED VALUATIONS, FINAL EQUALIZED VALUE. Includes handwritten entries for Mary Kathryn Helcher and others.

Vertical text on the left edge: Sunrise Beach, Shingobee Island, Chippewa Point, Chippewa Springs, Qitway, Ball's 1st Add'n to Gitchee Gumee Beach.

Cass County, Minnesota, for Taxes for the Year 1960.

Table with columns: VALUATIONS BY SCHOOL DISTRICTS AS EQUALIZED BY DEPARTMENT OF TAXATION, Tax Including State Homestead, State Tax on Non-Homestead, SPECIAL TAXES, TOTAL TAXES, PAID, WHEN PAID, Number of Receipt, March Settlement 1961, June Settlement 1961, November Settlement 1961, Collections to First Monday in January 1962, Delinquent on First Monday in January 1962, Total Delinquent Tax and Penalty, REMARKS. Includes handwritten entries for various districts and dates.

Vertical text on the right edge: Gitchee Gumee Beach, Breezy Point, Crescent Beach, 1st. Add'n., Sunrise Beach, Sunrise Heights.

Assessment Roll and Tax List of Real Property in the Louis of Shingobee

* Indicate Type of Property: R-Residential, C-Commercial, I-Industrial, U-Utility, F-Farm, L-Lakeshore, T-Timber, M-Mineral

Table with columns: IN WHOSE NAME ASSESSED, SUBDIVISION, Sec. or Lot, Town or Block, Rng., Acres of Land, No. School District, Indicate Homestead, Agr. or Forest, Indicate Type of Property, TRUE AND FULL VALUATIONS (LAND, BUILDINGS, MACHINERY, TOTAL), ASSESSED VALUATIONS (RURAL, ALL OTHER, MACHINERY, Seasonal and Recreational Cabins, TOTAL ASSESSED VALUE, Total Assessed Value as Equalized by the Board of Review), FINAL EQUALIZED VALUE.

469 3122 3591 33
3745 4214
1164 1197
1372 1405

Cass County, Minnesota, for Taxes for the Year 1960.

Table with columns: SOLD FOR TAXES, VALUATIONS BY SCHOOL DISTRICTS AS EQUALIZED BY DEPARTMENT OF TAXATION (District No., Rate, Mills), Tax Including State Homestead, State Tax on Non-Homestead, SPECIAL TAXES, TOTAL TAXES, PAID, WHEN PAID, Number of Receipt, March Settlement, June Settlement, November Settlement, Collections to First Monday in January, Delinquent on First Monday in January, Total Delinquent Tax and Penalty, REMARKS.

33 1372 1405 33290 884 996 35150
34874

5594 272 24 2332

142-51
Keweenaw
Gitchie Gumee Beach
Shingobee Island
Shippewa Point
Kabeokona Springs
Ojibway
Hall's 1st Add'n to Gitchie Gumee Beach

Charlton
Smoky's Add'n
Breezy Point
Crescent Beach
Crescent Beach 1st Add'n
Ha Ha Ha Day
Sunrise Heights

Assessment Roll and Tax List of Real Property in the South of Shingobee

Cass County, Minnesota, for Taxes for the Year 1960.

* Indicate Type of Property: R-Residential, C-Commercial, I-Industrial, U-Utility, F-Farm, L-Lakeshore, T-Timber, M-Mineral

Table with columns: IN WHOSE NAME ASSESSED, SUBDIVISION, DESCRIPTION OF PROPERTY, TRUE AND FULL VALUATIONS, ASSESSED VALUATIONS, VALUATIONS BY SCHOOL DISTRICTS AS EQUALIZED BY DEPARTMENT OF TAXATION, TAX, State Tax on Non-Homestead, SPECIAL TAXES, TOTAL TAXES, PAID, WHEN PAID, Number of Receipt, March Settlement, June Settlement, November Settlement, Collections to First Monday, Delinquent on First Monday, Total Delinquent Tax and Penalty, REMARKS.

Gitchee Gumee Beach, Breezy Point, Crescent Beach, Kabeokona Springs, Qitway, Hall's 1st Add'n to Gitchee Gumee Beach

Chariton Beach, Smoke's Add'n to Walker, Belford's 1st Add'n to Shingobee Island, 1st Add'n, Crescent Beach, Ma. Ba. Na. Ne Bay, Sunrise Heights

Assessment Roll and Tax List of Real Property in the

Town of

Mingohee

* Indicate Type of Property: R-Residential, C-Commercial, I-Industrial, U-Utility, F-Farm, L-Lakeshore, T-Timber, M-Mineral

Cass County, Minnesota, for Taxes for the Year 1960.

IN WHOSE NAME ASSESSED	DESCRIPTION OF PROPERTY				TRUE AND FULL VALUATIONS							ASSESSED VALUATIONS							FINAL EQUALIZED VALUE
	SUBDIVISION	Sec. of Lot	Town or Block	Reg.	Number of Acres of Land	LAND Exclusive of Structures and Improvements	BUILDINGS and Other Structures	MACHINERY Permanently Attached to Real Estate	TOTAL True and Full Value	RURAL			ALL OTHER		MACHINERY Permanently Attached to Real Estate	Seasonal and Recreational Cabins	TOTAL ASSESSED VALUE	Total Assessed Value as Equalized by the Board of Review	
										Acres 100ths	Homestead Up to \$4,000 20%	Over \$4,000 and Non- Homestead 33 1/3%	Timber Land Class 3e 20%	Homestead Up to \$4,000 25%					
	Dollars																		
<i>Agnes Lockman</i>	Crescent Beach	1	2		119	62			62					16			16		
		2			yes	52			52					13			13		
		3			no	52			52					13			13		
		4			no	52			52					15			15		
		5			no	52			52					13			13		
						260	260			65			65						
						310	310			77			77						

SOLD FOR TAXES	VALUATIONS BY SCHOOL DISTRICTS AS EQUALIZED BY DEPARTMENT OF TAXATION						Tax including State Homestead Mills	State Tax on Non-Homestead Mills	SPECIAL TAXES	SPECIAL TAXES	TOTAL TAXES	PAID	WHEN PAID	Number of Receipt	March Settlement 1961	June Settlement 1961	Penalty	November Settlement 1961	Penalty	Collections to First Monday in January 1962	Penalty	Delinquent on First Monday in January 1962	Total Delinquent Tax and Penalty	REMARKS
	District No.	District No.	District No.	District No.	District No.	District No.																		
	Rate	Rate	Rate	Rate	Rate	Rate																		
1	H	16					428			428	1	PAID IN FULL	MAR 22 1961											
2	H	16					428			428	2	PAID IN FULL	MAR 22 1961											
3	H	15					402			402	3	PAID IN FULL	MAR 22 1961	3514	2062									
4	H	15					402			402	4	PAID IN FULL	MAR 22 1961											
5	H	15					402			402	5	PAID IN FULL	MAR 22 1961											

142-51
Gitchee Gumbo Beach
Breezy Point
Kabeleona Springs
Gitchee Gumbo Beach
Highway
Hill's 1st Add'n to Gitchee Gumbo Beach

Charlton Beach
Smoke's Add'n
Walker
Ballford's 1st Add'n
Shingle Island
Crescent Beach
Wa Ba Na Ne Bay
Sunrise Heights

Assessment Roll and Tax List of Real Property in the Town of Shingobe

Form 50 MILLER-DAVIS CO., MINNEAPOLIS

* Indicate Type of Property: R-Residential, C-Commercial, I-Industrial, U-Utility, F-Farm, L-Lakeshore, T-Timber, M-Mineral

DESCRIPTION OF PROPERTY

TRUE AND FULL VALUATIONS

ASSESSED VALUATIONS

IN WHOSE NAME ASSESSED

Subdivision: Crescent Beach, 1st Add'n Part of Lot 3 - Sec. 26-141-31

Ruth L. & Owen G. Waychoff
Kathel B. Burns
Harry L. & Florence Norma Young
Edmund L. & Matilda J. Hornig
" " "
" " "
L. O. & Ruby Dorsey

Acres of Land: 27, 28, 29, 30, 31, 32, 33

No. School District, Indicate Home-stand Yes or No, Agr. or Seas. Recr. Yes or No, Indicate Type of Property

Table with columns: LAND Exclusive of Structures and Improvements, BUILDINGS and Other Structures, MACHINERY Permanently Attached to Real Estate, TOTAL True and Full Value, RURAL (Homestead Up to \$4,000 20%, Over \$4,000 and Non-Homestead 33 1/3%), ALL OTHER (Homestead Up to \$4,000 25%, Over \$4,000 and Non-Homestead 40%), MACHINERY Permanently Attached to Real Estate 33 1/3%, Seasonal and Recreational Cabins 33 1/3%, TOTAL ASSESSED VALUE, Total Assessed Value as Equalized by the Board of Review, FINAL EQUALIZED VALUE.

487 3413.50 3900 300 165 416 28 59 966 555 4095 4650 357 198 499 34 64 1152

Cass County, Minnesota, for Taxes for the Year 1960.

VALUATIONS BY SCHOOL DISTRICTS AS EQUALIZED BY DEPARTMENT OF TAXATION

Table with columns: District No., District No., District No., District No., District No., District No., Tax Including State Homestead, State Tax on Non-Homestead, SPECIAL TAXES, SPECIAL TAXES, TOTAL TAXES, PAID, WHEN PAID, Number of Receipt, March Settlement 1961, June Settlement 1961, November Settlement 1961, Penalty, Collections to First Monday in January 1962, Delinquent on First Monday in January 1962, Total Delinquent Tax and Penalty, REMARKS.

Main tax table grid with columns for District No., Tax Including State Homestead, State Tax on Non-Homestead, SPECIAL TAXES, TOTAL TAXES, PAID, WHEN PAID, Number of Receipt, March Settlement 1961, June Settlement 1961, November Settlement 1961, Penalty, Collections to First Monday in January 1962, Delinquent on First Monday in January 1962, Total Delinquent Tax and Penalty, REMARKS.

4 856 282 1088 856 296 1152 1552 206 30876 16168 14708

Vertical text on the left margin: Gitchee Gumee Beach, Breezy Point, Crescent Beach, 1st Add'n, Kabeleona, Crescent Beach 1st Add'n, Gilway, 1st Add'n to Gitchee Gumee Beach, Hall's 1st Add'n to Gitchee Gumee Beach, Park Point, Hwa Ba Na Ne Bay, Sunrise Heights

Vertical text on the right margin: Charlton Remsey's Add'n, Baker, Shingobe Island, Park Point, Hwa Ba Na Ne Bay, Sunrise Heights

Assessment Roll and Tax List of Real Property in the town of Shingobe

Form 50 MILLER-DAVIS CO., MINNEAPOLIS

* Indicate Type of Property: R-Residential, C-Commercial, T-Industrial, U-Utility, F-Farm, L-Lakeshore, T-Timber, M-Mineral

DESCRIPTION OF PROPERTY

TRUE AND FULL VALUATIONS

ASSESSED VALUATIONS

VALUATIONS BY SCHOOL DISTRICTS AS EQUALIZED BY DEPARTMENT OF TAXATION

Cass County, Minnesota, for Taxes for the Year 1960.

IN WHOSE NAME ASSESSED

Wa Ba Na Ne Bay

U. S. of America

U. S. of America

U. S. of America

U. S. of America

U. S. of America

U. S. of America

119

21

22

23

24

25

26

1
2
3
4
5
6
7
8
9
10
11
12
13
14
15
16
17
18
19
20

1
2
3
4
5
6
7
8
9
10
11
12
13
14
15
16
17
18
19
20

REMARKS

Ball's 1st Add'n to Gitchee Gumbe
Wa Ba Na Ne Bay 1st. Add'n.
Crescent Beach
Crescent Beach
Kabalona
11 Crescent Beach
Crescent Beach
Gitchee Gumbe
Breezy Point
Gitchee Gumbe Beach

Shanahan Smokoy's Add'n
to Walker
Belford's 1st. Add'n.
to Shingobe Island
Park Point
Hanson's Point
Shad Sunrise Heights

Assessment Roll and Tax List of Real Property in the Town of Stingobee

* Indicate Type of Property: R-Residential, C-Commercial, I-Industrial, U-Utility, F-Farm, L-Lakeshore, T-Timber, M-Mineral

Table with columns: IN WHOSE NAME ASSESSED, DESCRIPTION OF PROPERTY, TRUE AND FULL VALUATIONS (LAND, BUILDINGS, MACHINERY, TOTAL), ASSESSED VALUATIONS (RURAL, ALL OTHER, MACHINERY, Seasonal and Recreational Cabins, TOTAL ASSESSED VALUE, Total Assessed Value as Equalized by the Board of Review, FINAL EQUALIZED VALUE).

Handwritten entries in the left margin including names like "A.N. Meland", "George & Patricia Engelberg", "Shirley & Louise M. Peters", "Lorne & Patricia Engelberg", "Shirley Weis".

Handwritten summary totals at the bottom of the table: 1055 941 1829, 1996 2184 169, 417 446.

Cass County, Minnesota, for Taxes for the Year 1960.

Table with columns: SOLD FOR TAXES, VALUATIONS BY SCHOOL DISTRICTS AS EQUALIZED BY DEPARTMENT OF TAXATION, Tax including State Homestead, State Tax on Non-Homestead, SPECIAL TAXES, TOTAL TAXES, PAID, WHEN PAID, Number of Receipt, March Settlement, June Settlement, November Settlement, Collections to First Monday in January, Delinquent on First Monday in January, Total Delinquent Tax and Penalty, REMARKS.

Handwritten annotations in the right margin including tax amounts like "536 14 550" and dates like "2nd HALF PAID OCT 3 1 1961".

Handwritten summary totals at the bottom of the right page: 169 446 615, 16468 314 16782, 7841 7841, 550 & 605 16284, 550 & 605.

Vertical text on the far left edge: Gichese Gunnee Beach, Breezy Point, Crescent Beach, Fabrikans, Ball's 1st Add'n, Gift Sunrise Heights, Wa Pa Na Ne Bay, Wa Pa Na Ne Bay Heights.

Vertical text on the far right edge: Charlton Beach, Smokey's Addr to Walker, Bolford's 1st Addr to Stingobee Island, Park Point, Hanson's Point, Shady Lane.

Assessment Roll and Tax List of Real Property in the Loun of Shingobee

* Indicate Type of Property: R-Residential, C-Commercial, I-Industrial, U-Utility, F-Farm, L-Lakeshore, T-Timber, M-Mineral

IN WHOSE NAME ASSESSED	DESCRIPTION OF PROPERTY			No. School District	Indicate Home-Stead Yes or No	Agricult. or Sens. Yes or No	Indicate Type of Property	TRUE AND FULL VALUATIONS				ASSESSED VALUATIONS								FINAL EQUALIZED VALUE
	Subdivision	Sec. or Lot	Town or Block					Number of Acres of Land	LAND Exclusive of Structures and Improvements	BUILDINGS and Other Structures	MACHINERY Permanently Attached to Real Estate	TOTAL True and Full Value	RURAL		ALL OTHER		MACHINERY Permanently Attached to Real Estate	Seasonal and Recreational Cabins	TOTAL ASSESSED VALUE	
			Acres 100ths					Dollars	Dollars	Dollars	Dollars	Dollars	Dollars	Dollars	Dollars	Dollars	Dollars	Dollars	Dollars	
Hilding A. & Jeanette Johnson	Sunrise Heights	17		119	Yes	MO	R	60	1518	1265	1598	316			1758	301			316	
"	"	18			Yes	MO	T	60			60	12							12	
"	"	19			Yes	MO	T	60			60	12							12	
"	"	20			Yes	MO	T	60			60	12							12	

Cass County, Minnesota, for Taxes for the Year 1960.

SOLD FOR TAXES	VALUATIONS BY SCHOOL DISTRICTS AS EQUALIZED BY DEPARTMENT OF TAXATION						Tax Including State Homestead	State Tax on Non-Homestead	SPECIAL TAXES	SPECIAL TAXES	TOTAL TAXES	PAID	WHEN PAID	Number of Receipt	March Settlement 1961	June Settlement 1961	Penalty	November Settlement 1961	Penalty	Collections to First Monday in January 1962	Penalty	Delinquent on First Monday in January 1962	Total Delinquent Tax and Penalty	REMARKS
	District No.	District No.	District No.	District No.	District No.	District No.																		
1	H 316						8458				8458	1	PAID IN FULL MAY 1 1961										10256	
2	H 12						322				322	2	PAID IN FULL MAY 4 1961											
3	H 12						322				322	3	PAID IN FULL MAY 4 1961											
4	H 12						322				322	4	PAID IN FULL MAY 4 1961											

Gitchee Gumbe Beach, Breezy Point, Crescent Beach, Crescent Beach, Wa. Ba. Na. Me Bay Heights, Ball's 1st Add. to Sunrise Heights

Charlton Beach, Smeky's Add'n to Walker, Belford's 1st Add'n. to Shingobee Island, Park Point, Hanson's Point, Shady Lane

Assessment Roll and Tax List of Real Property

INDICATE TYPE: Commercial, Industrial, U-Utility, F-Farm, L-Lakeshore, T-Timber, M-Miscellaneous

142-31 Gilchua, Gunmae, B. Chariton Beach, Breezy Point, Crescent Beach, Crescent Beach, Wa Pa Na Ne Bay Heights, Mt. Sunrise Heights

Table with columns: IN WHOSE NAME ASSESSED, SUBDIVISION (Chariton Beach), Section of Lot, Town or Block, Ring, Number of Acres of Land, and Description of Property (lots 13-25).

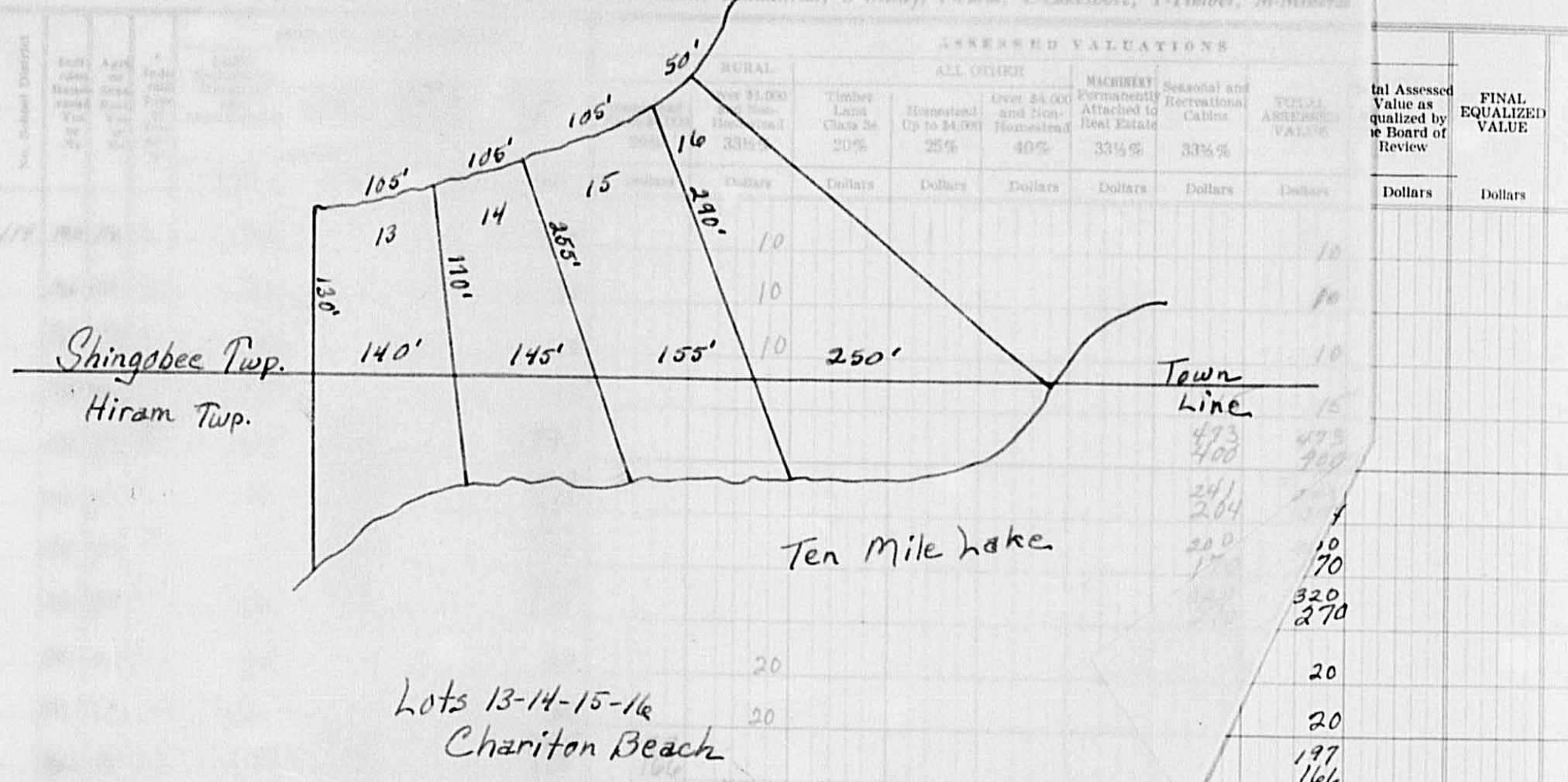

Table with columns: Apts, Mo, R, 60, 1000, 1060, 212, 20, 20, 20, 20, 20, 20, 20, 20, 20, 20, 20, 20, 20, 20, 20.

555 495 5907 456 130 1077 1665 1269 1939

Cass County, Minnesota, for Taxes for the Year 1960.

Large table with columns: SOLD FOR TAXES, VALUATIONS BY SCHOOL DISTRICTS AS EQUALIZED BY DEPARTMENT OF TAXATION, Tax Including State Homestead, State Tax on Non-Homestead, SPECIAL TAXES, TOTAL TAXES, PAID, WHEN PAID, Number of Receipt, March Settlement 1961, June Settlement 1961, November Settlement 1961, Collections to First Monday in January 1962, Delinquent on First Monday in January 1962, Total Delinquent Tax and Penalty, REMARKS.

Christians to Walker, Smokey's Add'n, Balford's 1st Add'n, Perc Point, Hanson's Point, Shady Lane

Assessment Roll and Tax List of Real P

* Indicate Type of Property: R-Residential, C-Commercial, I-Industrial, U-Utility, F-Farm, L-Lakeshore, T-Timber, M-Mineral

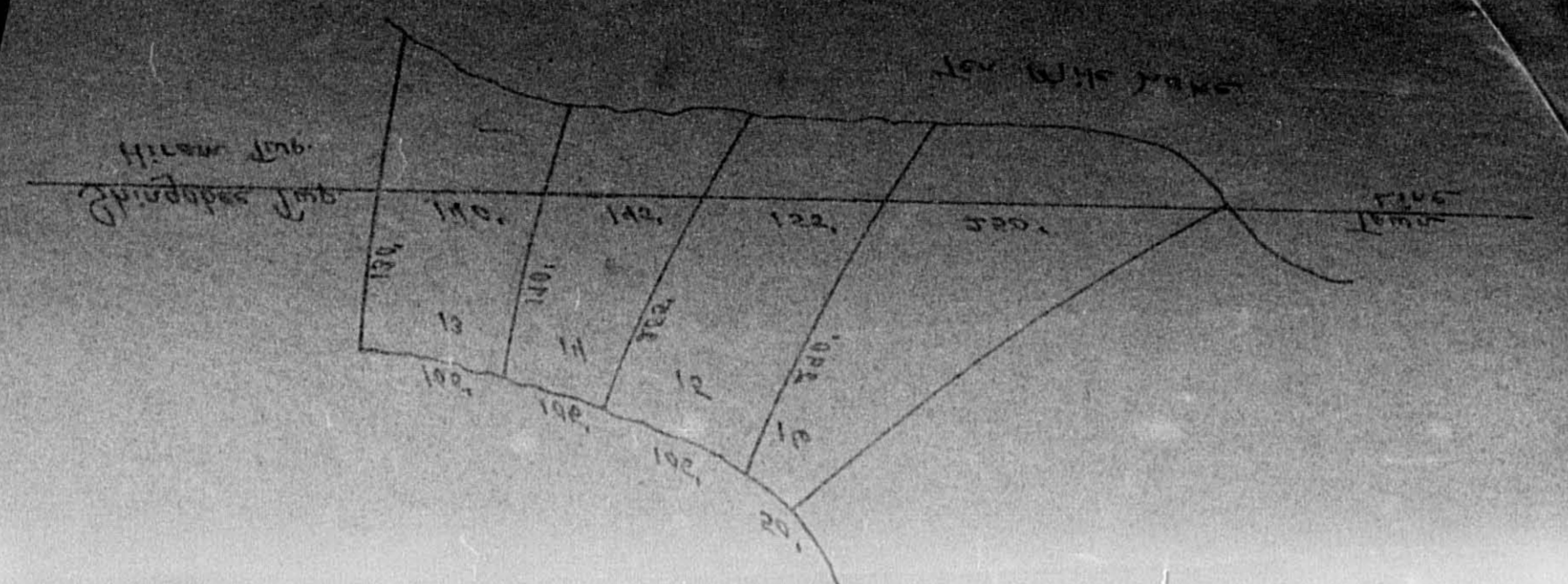

142-51
Gitchon-Gunn
Chariton Beach
Breezy Point
Crescent Beach
Present Beach
Wa Ba Na Ne Bay
Halls
Gibson
Heights
Steady Lane

IN WHOSE NAME ASSESSED	DESCRIPTION OF PROPERTY	No. School District	Indicate Homestead Yes or No	Agr. or Sec. Yes or No	Indicate Type of Property	TRUE AND FULL VALUATIONS										Total Assessed Value as Equalized by the Board of Review	FINAL EQUALIZED VALUE				
						LAND Exclusive of Structures and Improvements	BUILDINGS and Other Structures	MACHINERY Permanently Attached to Real Estate	TOTAL True and Full Value	RURAL					ALL OTHER						
										Homestead Up to \$4,000 20%	Over \$4,000 and Non-Homestead 33 1/2%	Timber Land Class 2e 20%	Homestead Up to \$4,000 25%	Over \$4,000 and Non-Homestead 40%	MACHINERY Seasonal and Recreational Cabins 33 1/2%			33 1/2%	TOTAL ASSESSED VALUE		
James W. & Evelyn S. Schwartz	Sub part of Sub 13 lying N. 1/2 E. 1/2 Sec. 14-31	119	no	no	L	30									10						
Samuel V. & Mildred M. Carpenter	" " " " 14 " " " 14-31		no	no	L	30									10						
Arthur B. & Evelyn S. Hunt	" " " " 15 " " " 14-31		no	no	L	30									10						
J. M. Brandt	" " " " 16 " " " 14-31		no	yes	L	45								15	15						
Robert B. Kay	18 new sold		no	yes	R	100	1,320	1,100	1,220					493	493						
J. M. Brandt	part of Sub 18		no	yes	R	60	662	552	722					241	241						
Harold B. & Harold B. Jr.	" " " " 19		no	yes	R	60	540	450	600					200	200						
J. L. Lundquist Jr. & Mabel S. Lundquist	" " " " 20		no	no	L	60	900	750	960					320	320						
Robert B. Kay	" " " " 21		no	no	L	60			60					20	20						
George E. & Mabel Minton	" " " " 22		yes	no	R	60	924	770	984	197				177	177						
Paul L. & Rida O. Cofford	" " " " 23		yes	no	R	60	1200	1000	1260	152				252	252						
Robert B. Kay	" " " " 24		no	no	L	60			60					20	20						
Adam S. Reiss	Vacated N. Ave. located N. 1/2 Sec. 15		no	yes	L	60			60					20	20						
BEA D. GAMBELSON & RUTH G. KIRBY	" " " " 25		no	no	L	60			60					20	20						
Alpha H. Miner	" " " " 25		yes	no	R	60	396	330	456	78				78	78						
ARTHUR G. OSWALD	" " " " 25																				
A. S. Johnson	" " " " 25																				

Cass County, Minnesota, for Taxes for the Year 1960.

SOLD FOR TAXES	VALUATIONS BY SCHOOL DISTRICTS AS EQUALIZED BY DEPARTMENT OF TAXATION						Tax Including State Homestead Mills	State Tax on Non-Homestead Mills	SPECIAL TAXES	SPECIAL TAXES	TOTAL TAXES	PAID	WHEN PAID	Number of Receipt	March Settlement 1961	June Settlement 1961	November Settlement 1961	Penalty	Collections to First Monday in January 1962	Penalty	Delinquent on First Monday in January 1962	Total Delinquent Tax and Penalty	REMARKS
	District No. 710	District No. 119	District No. 119	District No. 119	District No. 119	District No. 119																	
	Rate Mills 26 1/2	Rate Mills 24	Rate Mills 24	Rate Mills 24	Rate Mills 24	Rate Mills 24																	
1						10	268	08		276	1	PAID IN FULL FEB 28 1961	5082		276							1025	
2						10	268	08		276	2	PAID IN FULL MAY 31 1961	10704			276						10258	
3						10	268	08		276	3	PAID IN FULL MAY 4 1961	9611			276						10259	
4						15	364	10		374	4	PAID IN FULL MAY 8 1961	9006			374						10260	
5						473	11478	332		11810	5	PAID IN FULL MAY 8 1961	9006			11810						10261	
6						241	5848	168		6016	6	PAID IN FULL AUG 1 1961	14229			6016	150					10262	
7						200	4854	140		4994	7	PAID IN FULL OCT 9 1961	16104			4994	144					10263	
8						320	7764	224		7988	8	PAID IN FULL APR 14 1961	5875			3994				3994	4373	10264	
9						20	536	14		550	9	PAID IN FULL MAY 31 1961	11161			550						10265	
10						20	536	14		550	10	PAID IN FULL AUG 1 1961	14229			550	14					10266	
11						4	5272			5272	11	PAID IN FULL MAY 26 1961	13240			5272						10267	
12						252	6744			6744	12	PAID IN FULL SEP 8 1961	15337			3372						10268	
13						20	536	14		550	13	PAID IN FULL AUG 1 1961	14229			550						10269	
14						20	486	14		500	14	PAID IN FULL AUG 1 1961	14229			500	26					10270	
15						20	536	14		550	15	PAID IN FULL MAY 16 1961	9437			550						10271	
16						20	536	14		550	16	PAID IN FULL MAY 16 1961	9437			550						10272	
17						91	2436			2436	17	PAID IN FULL MAY 26 1961	10520			2736						10273	
18																							
19																							
20																							
						958	4952			5907	436					130							
							5942			6897	540					1269							
										1071	1665					1939							
										4540	540					30794							
										130	1269					17936	980						
										670	1939					48730							
																49712							
																276	294	60			15982		
																						3994	

Christina to Walker
Smoker's Add'n
Belford's 1st Add'n
to Shilgoose Island
Park Point
Hanson's Point
Steady Lane

Assessment Roll and Tax List of Real Property in the Town of Shingobee

* Indicate Type of Property: R-Residential, C-Commercial, I-Industrial, U-Utility, F-Farm, L-Lakeshore, T-Timber, M-Mineral

Cass County, Minnesota, for Taxes for the Year 1960.

Table with columns: IN WHOSE NAME ASSESSED, DESCRIPTION OF PROPERTY, TRUE AND FULL VALUATIONS, ASSESSED VALUATIONS, VALUATIONS BY SCHOOL DISTRICTS AS EQUALIZED BY DEPARTMENT OF TAXATION, TAXES, PAID, WHEN PAID, Number of Receipt, March Settlement, June Settlement, November Settlement, Collections to First Monday in January 1962, Delinquent on First Monday in January 1962, Total Delinquent Tax and Penalty, REMARKS.

Vertical text on the left margin: 142-51, Gumbo, Chariton Beach, Smokey's Add'n, to Walker, Crescent Beach, Add'n, Crescent Beach, Add'n, Ma Pa Na Ne Bay, Ma Pa Na Ne Bay Heights, Add'n, Shingobee Island, Park Point, Hanson's Point, Shady Lane.

Vertical text on the right margin: Christinas Point, Shingobee Island, Park Point, Hanson's Point, Shady Lane.

Assessment Roll and Tax List of Real Property in the Town of Shingobee

* Indicate Type of Property: R-Residential, C-Commercial, I-Industrial, U-Utility, F-Farm, L-Lakeshore, T-Timber, M-Mineral

Form 50 MILLER-DAVIS CO., MINNEAPOLIS

Main assessment table with columns: IN WHOSE NAME ASSESSED, SUBDIVISION (Park Point), DESCRIPTION OF PROPERTY, TRUE AND FULL VALUATIONS, ASSESSED VALUATIONS (RURAL, ALL OTHER), and FINAL EQUALIZED VALUE. Includes entries for Peggy B. Bowdery, R. J. Bullock Jr. & Mathilda E. Bullock, Bertha L. Thomas, John D. & Phyllis J. Spence, Walter & Alice Lillian Krueger, Samuel & Mildred M. Carpenter, George & Helen Pettruff, and Walter & Alice Lillian Krueger.

Taxation table with columns: VALUATIONS BY SCHOOL DISTRICTS AS EQUALIZED BY DEPARTMENT OF TAXATION, TAXES (SOLD FOR, PAID, WHEN PAID), SPECIAL TAXES, and REMARKS. Includes details on tax rates (e.g., 26.75 Mills), amounts (e.g., \$446, \$10822), and payment dates (e.g., PAID IN FULL MAY 8 1961).

Charlie's Point

Hanson's Point Shady Lane

Assessment Roll and Tax List of Real Property in the Town of Shingobee

* Indicate Type of Property: R-Residential, C-Commercial, I-Industrial, U-Utility, F-Farm, L-Lakeshore, T-Timber, M-Mineral

Cass County, Minnesota, for Taxes for the Year 1960.

Table with columns: IN WHOSE NAME ASSESSED, SUBDIVISION, DESCRIPTION OF PROPERTY, TRUE AND FULL VALUATIONS, ASSESSED VALUATIONS, and FINAL EQUALIZED VALUE.

Table with columns: VALUATIONS BY SCHOOL DISTRICTS AS EQUALIZED BY DEPARTMENT OF TAXATION, TAX INCLUDING STATE HOMESTEAD, SPECIAL TAXES, TOTAL TAXES, PAID, WHEN PAID, and REMARKS.

Vertical text on the left margin listing various streets: 142-31, Smokey's, Belford's 1st, Add'l, to Shingobee Island, to Well, Christmas Point, Hanson's Point, Shady Lane, etc.

Personal

Assessment Roll and Tax List of Real Property in the _____ of _____

* Indicate Type of Property: R-Residential, C-Commercial, I-Industrial, U-Utility, F-Farm, L-Lakeshore, T-Timber, M-Mineral

FOURTH QUARTER MILLER-DAVIS CO., MINNEAPOLIS

142-31

Christmas Point
Snokey's
Belford's 1st. Add'n
to Shingobee Island
Present Beach
Hansen's Point
Shady Lane
Ball's 1st. Add'n
Giff's

IN WHOSE NAME ASSESSED
Mary Leachon
James Lee Jensen

DESCRIPTION OF PROPERTY				TRUE AND FULL VALUATIONS										FINAL EQUALIZED VALUE						
SUBDIVISION	Sec. or Lot	Town or Block	Rng.	Number of Acres of Land	No. School District	Indicate Home-Steer Yes or No	Agri. or Seas. Use Yes or No	Indicate Type of Property	LAND Exclusive of Structures and Improvements		BUILDINGS and Other Structures	MACHINERY Permanently Attached to Real Estate	TOTAL True and Full Value		ASSESSED VALUATIONS					
									RURAL		ALL OTHER		MACHINERY Seasonal and Recreational Cabins		TOTAL ASSESSED VALUE		Total Assessed Value as Equalized by the Board of Review			
Acres 100ths																				
				Dollars	Dollars	Dollars	Dollars	Dollars	Dollars	Dollars	Dollars	Dollars	Dollars	Dollars	Dollars	Dollars	Dollars			

Cass County, Minnesota, for Taxes for the Year 1960.

SOLD FOR TAXES	VALUATIONS BY SCHOOL DISTRICTS AS EQUALIZED BY DEPARTMENT OF TAXATION						Tax including State Homestead	State Tax on Non-Homestead	SPECIAL TAXES	SPECIAL TAXES	TOTAL TAXES	PAID	WHEN PAID	Number of Receipt	March Settlement 1961	June Settlement 1961	November Settlement 1961	Penalty	Collections to First Monday in January 1962	Penalty	Delinquent on First Monday in January 1962	Total Delinquent Tax and Penalty	REMARKS
	District No.	District No.	District No.	District No.	District No.	District No.																	
	Rate	Rate	Rate	Rate	Rate	Rate																	
Mills	Mills	Mills	Mills	Mills	Mills	Mills	Mills	Mills	Mills	Mills	Mills	Mills	Mills	Mills	Mills	Mills	Mills	Mills	Mills	Mills	Mills	Mills	

Personal