

ASSESSMENT & TAX LIST

Shingobee

1949



INDEX TO SECTIONS

SECTION PAGE

" 1 .....	
" 2 .....	
" 3 .....	
" 4 .....	
" 5 .....	
" 6 .....	
" 7 .....	
" 8 .....	
" 9 .....	
" 10 .....	
" 11 .....	
" 12 .....	
" 13 .....	
" 14 .....	
" 15 .....	
" 16 .....	
" 17 .....	
" 18 .....	
" 19 .....	
" 20 .....	
" 21 .....	
" 22 .....	
" 23 .....	
" 24 .....	
" 25 .....	
" 26 .....	
" 27 .....	
" 28 .....	
" 29 .....	
" 30 .....	
" 31 .....	
" 32 .....	
" 33 .....	
" 34 .....	
" 35 .....	
" 36 .....	

For Convenience of Auditor in Showing Boundaries of School Districts

Township No. .... Range No. .... Mer. P. M.

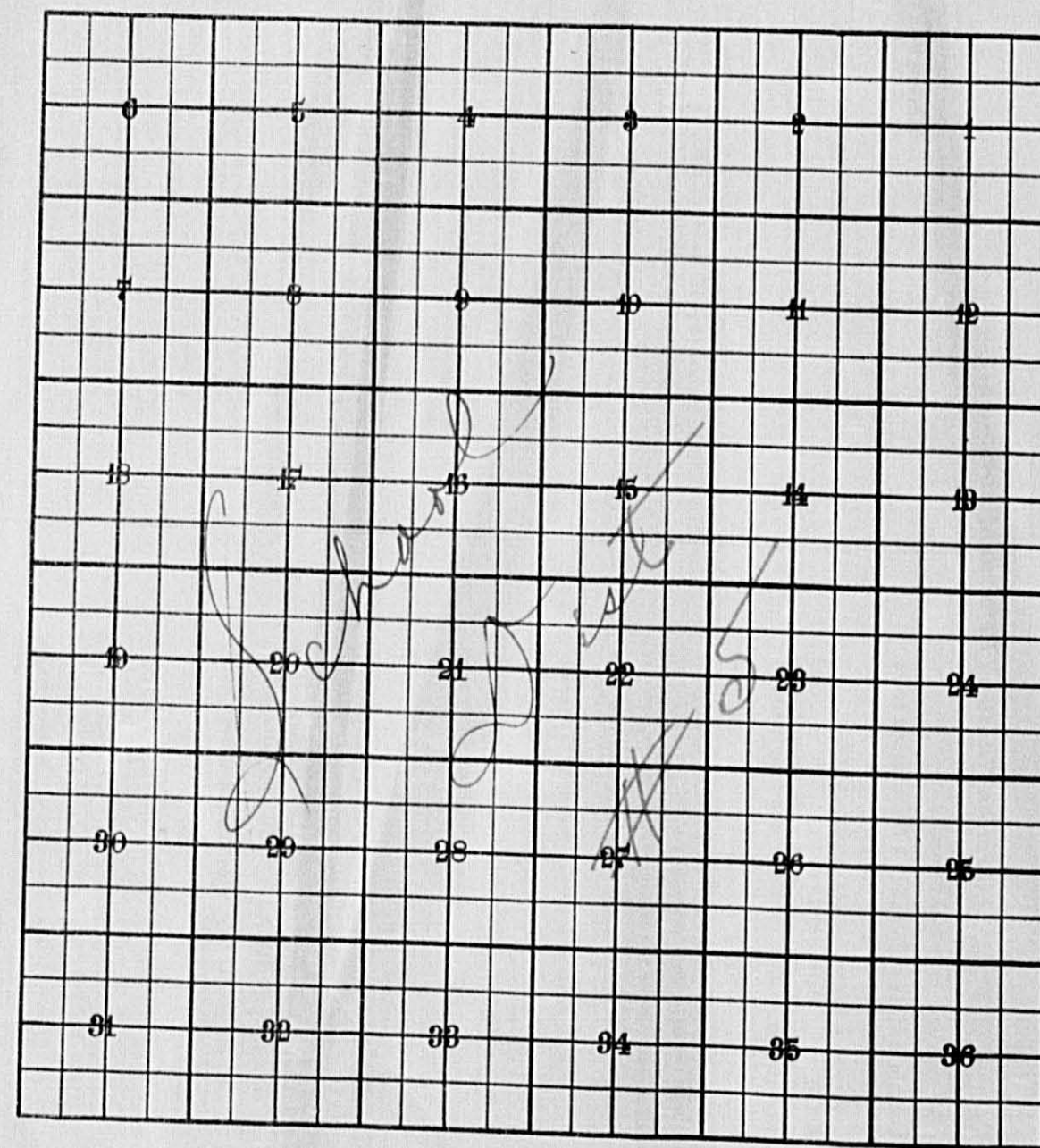

Shingbee  
Township or Village

Lands Becoming Homestead Since the 1948 Real Estate Assessment

Returns Sh

in the ..... of ..... in the .....  
Year Ending May 1, 1949.

Name of Owner	Sch. Dist.	Description of Property Subdivision	Sec. or Lot	Town or Block	Range	No. of Acres
W R Keating	5'	Sec 33 - 142.31	142	31	Do Home	
Edwin Goldburg	5'		42	31	Who?	
Wesley Allott	5'	Lot 17 Crescent Bank	36	141	31	
Mrs Ralph Ellet	5'		1	141	31	? where
Howard G Helmbeck			30	141	31	Do Home
Geo Joutsey			32	142	31	
The Love Coach			32	142	31	? where
Mary Kozel	5'	Ben with Anderson	22	142	31	
M J Cosery	5'	Farmville Lot 3	142	31		
Eugene Micks		Lot 4	142	31	Do home	
Ernest Friedrich	5'	Lot 16 has S. 175 and 22	142	31		

~~Mrs Ralph Ellet~~  
plot of lot 5'

Entered  
Nov 19 49 hook  
HAB

Bushels of Rye	Bushels of Oats	Bushels of Buckwheat	Bushels of all Other Grains	Total No. Bushels Corn, Barley, Rye, Oats, Buckwheat and all Other Grains	Tax of 1/4 Mill Per Bushel Dollars Cts.	Total Tax Dollars Cts.	REMARKS

Note \* Assessors will not fill the



Assessment of T

NAME OF OWNER

Treasurer's Office, Cass County, Minnesota

RECEIVED this, the first Monday (being the 2 day) of January, A. D. 1950, of L. E. Peterson, Auditor of said County, Minnesota, the Tax List of all Taxable Real and Personal Property in the Town of Shingabeau in said County for the year A. D. 1949, as specified above and amounting to 100 Dollars

Paul S Jewell County Treasurer. E. S. P.

Auditor's Office, Cass County, Minnesota

I, Auditor of said County, and State of Minnesota, do hereby certify that the following is a correct list of the Taxes levied on the Real and Personal Property in the of for the year 1949.

WITNESS my hand and official seal, the day of 1950.

(SEAL) County Auditor.

Office of County Treasurer, Cass County, Minnesota

To L. E. Peterson, County Auditor:

Sir:—I herewith return to you the Tax List for the Town of Shingabeau in said County for the year 1949, heretofore received from you. I certify that I have compared the same with the duplicate receipts in your office, and have written opposite the amount of each tax so receipted the words "First Quarter Paid", "Second Quarter Paid", "Third Quarter Paid" or "Paid in full" as the case may be, and the number of my receipt given in discharge of said tax, and each tract or lot of real property against which the taxes remain unpaid is delinquent for said year.

Yours respectfully, Paul S Jewell County Treasurer. E. S. P.

Auditor's Office, Cass County, Minnesota

I hereby certify that on the first Monday in January 1951, I received of County Treasurer, the Tax List of the of in said County for the year 1949; that I have compared the said list with the Statements receipted for by said Treasurer, which are on file in my office, and that each tract or lot of real property therein against which the taxes, or any part thereof, remains unpaid are delinquent for said year.

(SEAL) County Auditor.

TABULAR SCHEDULE OF VALUATIONS, RATES AND TAXES  
 LEVIED IN THE *Sup* OF *Shingobee*  
 COUNTY OF CASS, STATE OF MINNESOTA

164.71  
4.58  
169.29  
179.71  
4.58  
184.29

NAME OF OWNER

VALUATION BY SCHOOL DISTRICTS

RATE OF STATE TAXES

RATE OF COUNTY TAXES

RATE OF TOWN TAXES

RATE OF

SCHOOL TAXES

TAXES LEVIED

School District No.	Agricultural Lands Dollars	Non-Agricultural Lands Dollars	Personal Property Dollars	Total Value of all Property except Money and Credits Dollars	H.	Total Rate of State Tax Mills	Rev. Mills	R. & B. Mills	Welfare Mills	Bonds and Int. Mills	Total Rate of County Tax Mills	Total Rate of Town Tax Mills	RATE OF TOWN TAXES										RATE OF SCHOOL TAXES										
													Rev.	R. & B.	Drag Tax	State Loan	Rel. Com.	Local 1 Mill	Special	State Loan	Deficiency	Tuition	Transportation	B+I	C.O.	Total Rate of Sch'l Tax Mills	Total Rate of all Taxes Mills						
5	43676	35520	29829	109,025		4.11	26.7	8.9	49.9	17.8	103.3	2.	10.	1.	3.	1.	17.	1.	15.	17.3	2.5	1.5	3.	46.3	164.71	4368	65514	75559	10919	6551	13102	176013	
																									55.3	179.71	6534	176047	113054	16337	9802	19605	361379

LOCAL 1 MILL AND SPECIAL SCHOOL TAXES BY DISTRICTS

Local 1 Mill	Special	State Loan	Def. Ineq. Bd C.O.	Total School Taxes		
10902	261561	188613	27256	16353	32707	597392

ALL OTHER TAXES

FUNDS	Rate	Amounts
State—Non-Homestead,		37634
State—Homestead,		44829
County Revenue,		291097
County Road and Bridge,		97032
County Welfare,		544035
Bonds and Interest		194064
Town Revenue,		21809
Town Road and Bridge,		109035
Town Drag,		10904
Town State Loan,		32713
See Am.		10904
School Local 1 Mill,		10902
School Special,		261561
School State Loan,		188613
Deficiency		27256
Tuition		16353
Transportation		32707
B+I		
C.O.		

Assessed Value	Rural	All Other	Personal Property	Total
Homestead	18,074	8757		26,831
Non-Homestead	43,632	8733	29,829	82,194
Total	61,706	17,490	29,829	109,025

N. H. 4.58  
8.69

Total Levy, \$19,314

L. L. Peterson

County Auditor

State of Minnesota, ss  
 L. L. Peterson, Auditor of said County and State aforesaid, do hereby certify that the foregoing is a true and correct Schedule, showing the valuation of all the taxable property, in the county of Shingobee, in said County, the several rates of Taxation and Totals of the several Tax Funds levied thereon for the year A. D. 1944.

Witness my hand and official seal, this 20 day of June, A. D. 1944

SEAL

Total Taxes Real Estate 13817.14  
 Pers. Prop. 5497.34  
 Total 19314.48

Assessment of

Form 353, unless otherwise indicated, non-revolving

NAME OF OWNER

1

2

3

4

5

6

7

8

FUNDS	MARCH SETTLEMENT 1945	JUNE SETTLEMENT 1945	NOV. SETTLEMENT 1945	Amount Collected from Nov. 1944 to First Monday in Jan. 1945	REDUCTIONS	Total Reductions and Collected	BALANCE UNCOLLECTED	ADDITIONS	Total Uncollected to First Monday in January, 1945
State—Non-Homestead,	10278	15160	17951	247					
State—Homestead,	9518	20818	9380	454					
County Revenue,	61830	135242	60937	2749					
County Road and Bridge,	20610	45081	20312	783					
County Welfare,	115525	282756	113885	5512					
County Bond and Interest,	41220	90161	40624	1766					
Town Revenue,	4631	10130	4565	221					
Town Road and Bridge,	23157	50652	22823	1185					
Town Drag,	2316	5065	2282	110					
Town State Loan, I.E.L.	6947	15196	6847	331					
C.E.M.	2316	5065	2282	110					
School Local 1 Mill,	2316	5065	2282	110					
School Special,	66650	107053	56486	2413					
School State Loan,	40062	87629	39483	1711					
Deficiency									
Tuition									
Transportation B.S.	5789	12663	5705	296					
C.O.	3413	7578	3423	166					
	6947	15196	6847	331					
	423615	887230	405958	19195					

	LOCAL 1 MILL	SPECIAL	STATE LOAN B.S.	DEFICIENCY	C.O.	TRANSP.	TOTALS
MARCH SETTLEMENT	188 2128	2822 63828	282 3191	3255 36807	564 6383	470 5319	2581 117656
Totals	2316	66650	3473	40062	6947	5789	125237
JUNE SETTLEMENT	2860 2205	42906 66147	4271 3307	4488 38144	8587 6615	7151 5512	115274 121930
Totals	5065	109053	7598	87629	15196	12663	237204
NOVEMBER SETTLEMENT	799 1483	11987 44499	1198 2225	13822 25661	2397 4450	1997 3708	32200 82026
Totals	2282	56486	3423	39483	6847	5705	114226
NOVEMBER to JANUARY	60 50	901 1512	90 76	1840 871	180 151	150 126	2421 2786
Totals	110	2413	166	1911	331	276	5207
ADDITIONS							
Totals							
REDUCTIONS							
Totals							











Assessment Roll and Tax List of Real Property in the Town of Shingabea

Cass County, Minnesota, for Taxes for the Year 1949.

Main table with columns: IN WHOSE NAME ASSESSED, TO WHOM TRANSFERRED, DESCRIPTION OF PROPERTY, TRUE AND FULL VALUATIONS, ASSESSED VALUATIONS, VALUATIONS BY SCHOOL DISTRICTS, SOLD FOR TAXES, PAID, WHEN PAID, March Settlement, June Settlement, November Settlement, Collections to First Monday in January, Delinquent on First Monday in January, Total Delinquent Tax and Penalty, REMARKS.







Assessment Roll and Tax List of Real Property in the Town of Shingobee

Cass County, Minnesota, for Taxes for the Year 1949.

Table with columns: IN WHOSE NAME ASSESSED, TO WHOM TRANSFERRED, DESCRIPTION OF PROPERTY, TRUE AND FULL VALUATIONS, ASSESSED VALUATIONS, VALUATIONS BY SCHOOL DISTRICTS AS EQUALIZED BY DEPARTMENT OF TAXATION, TAXES, PAID, WHEN PAID, Number of Receipt, March Settlement 1950, June Settlement 1950, November Settlement 1950, Collections to First Monday in January 1951, Delinquent on First Monday in January 1951, Total Delinquent Tax and Penalty, REMARKS. Includes handwritten entries for Ethel Mann, Wm. J. & Catherine D. Benzkofer, and J. R. Deil, Ewart Parker, Roy Smith.





Assessment Roll and Tax List of Real Property in the Town of Shingabe

Table with columns: IN WHOSE NAME ASSESSED, TO WHOM TRANSFERRED, DESCRIPTION OF PROPERTY, TRUE AND FULL VALUATIONS, ASSESSED VALUATIONS, FINAL EQUALIZED VALUE. Includes handwritten entries for Harold Nicely, Leonard P. Peterson, and John Littlejohn.

Cass County, Minnesota, for Taxes for the Year 1949.

Table with columns: VALUATIONS BY SCHOOL DISTRICTS AS EQUALIZED BY DEPARTMENT OF TAXATION, Tax including State Homestead, SPECIAL TAXES, TOTAL TAXES, PAID, WHEN PAID, Number of Receipt, March Settlement 1950, June Settlement 1950, November Settlement 1950, Collections to First Monday in January 1951, Delinquent on First Monday in January 1951, Total Delinquent Tax and Penalty, REMARKS. Includes handwritten entries for Harold Nicely, Leonard P. Peterson, and John Littlejohn.





Assessment Roll and Tax List of Real Property in the town of Shingobee

IN WHOSE NAME ASSESSED	TO WHOM TRANSFERRED	DESCRIPTION OF PROPERTY				TRUE AND FULL VALUATIONS				ASSESSED VALUATIONS					FINAL EQUALIZED VALUE			
		SUBDIVISION	Sec. or Lot	Town or Block	Rng.	Number of Acres of Land	LAND Exclusive of Structures and Improvements	BUILDINGS and Other Structures	MACHINERY Permanently Attached to Real Estate	TOTAL True and Full Value	RURAL		ALL OTHER			MACHINERY Permanently Attached to Real Estate	TOTAL ASSESSED VALUE	Total Assessed Value as Equalized by the Board of Review
											Acres	100ths	Homestead Up to \$4,000 20%	Over \$4,000 and Non-Homestead 33 1/3%				
Adolph M. Bredeson		E 1/2 g				12 141 31			20									
J. J. Tobin		W 1/2 g							20									
		SW 1/4 of NE 1/4																
		S 1/2 of SE 1/4 of NE 1/4 except n. side of w. 4 rods.							18									
Melvin G. & Emily Willard		n. side of w. 4 rods of S 1/2 of SE 1/4 of NE 1/4							2									
		NE 1/4 of NW 1/4																
State of Minnesota		NW 1/4 of NW 1/4 Lot 1																
		SW 1/4 of NW 1/4																
		SE 1/4 of NW 1/4																
State of Minnesota		E 1/2 g																
State of Minnesota		NW 1/4 of SW 1/4																
		SW 1/4 of SW 1/4																
U. S. of America		SE 1/4 of SW 1/4																
		NE 1/4 of SE 1/4																
		NW 1/4 of SE 1/4																
		SW 1/4 of SE 1/4																
		SE 1/4 of SE 1/4																

SOLD FOR TAXES	VALUATIONS BY SCHOOL DISTRICTS AS EQUALIZED BY DEPARTMENT OF TAXATION						Tax including State Homestead	State Tax on Non-Homestead	SPECIAL TAXES	TOTAL TAXES	PAID	WHEN PAID	Number of Receipt	March Settlement 1950	June Settlement 1950	Penalty	November Settlement 1950	Penalty	Collections to First Monday in January 1951	Penalty	Delinquent on First Monday in January 1951	Total Delinquent Tax and Penalty	REMARKS
	District No.	District No.	District No.	District No.	District No.	District No.																	
	Rate	Rate	Rate	Rate	Rate	Rate																	
1						50	824	22 1/2	846	1	2nd Half Paid	OCT 17 1950	12737		423		423						
2						50	824	22 1/2	846	2	PAID IN FULL	MAY 15 1950	6143		846								
3																							
4						H 74	1218		1218		PAID IN FULL	APR 10 1950	4773		1218								
5						H 28	462		462	5	PAID IN FULL	MAY 27 1950	7177		462								
6																							
7																							
8																							
9																							
10																							
11																							
12																							
13																							
14																							
15																							
16																							
17																							
18																							
19																							
20																							

Continued on next Page

H 74 2327 102  
 H 28 202 3328  
 3372



























































See

Form 500 - MILLER-DAVIS COMPANY, MINNEAPOLIS

IN WHOSE NAME ASSESSED TO WHOM TRANSFERRED

Theodore & Helen G. Kolderie  
Elmer Nordland

Theodore & Helen G. Kolderie

Jessie L., Bruce W., & Stanley H. Taylor

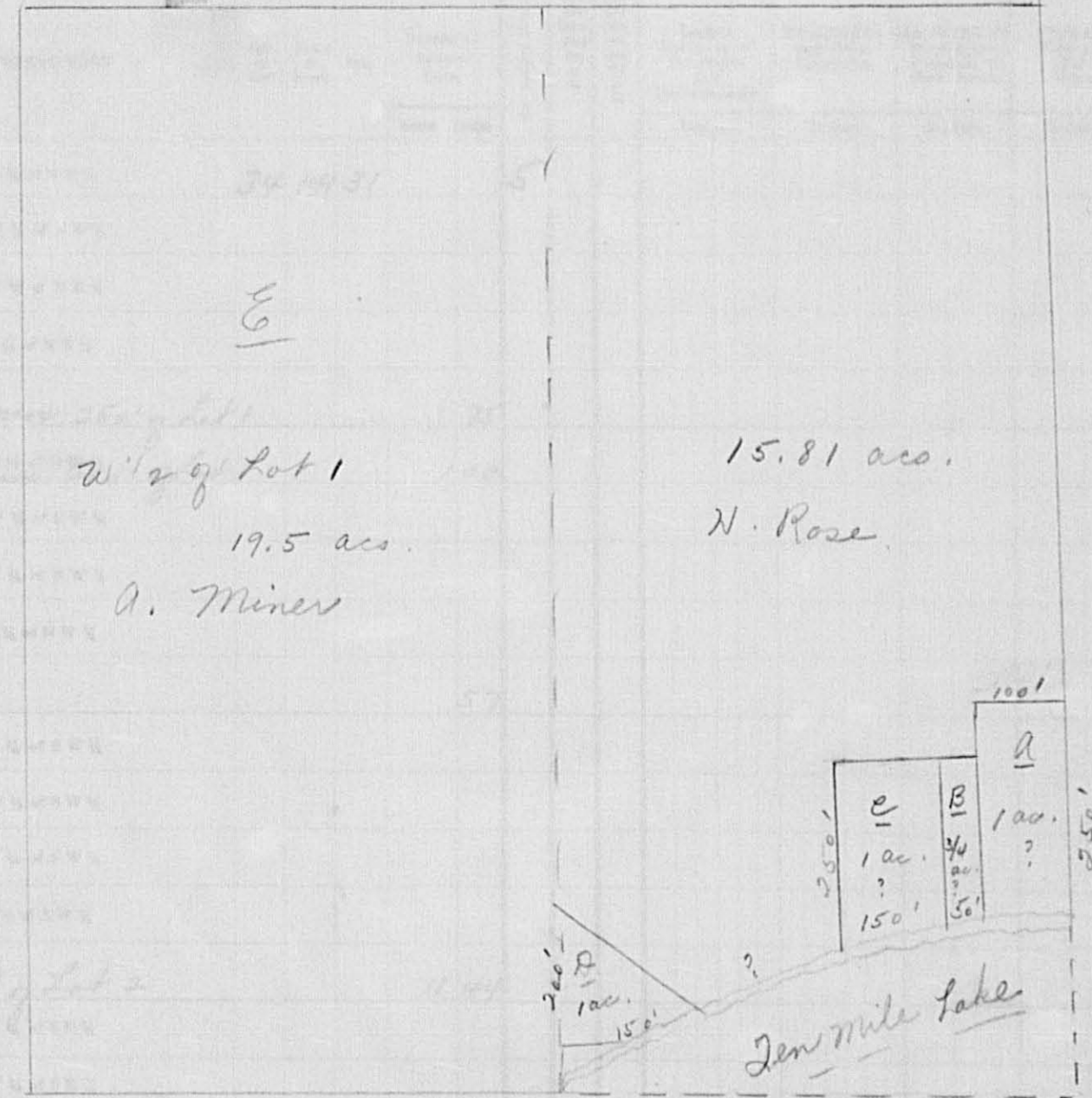

Lot 1 Sec. 34-141-31

1376

ASSESSED VALUATIONS					FINAL EQUALIZED VALUE
ALL OTHER	MACHINERY	TOTAL ASSESSED VALUE	Total Assessed Value as Equalized by the Board of Review		
Over \$4,000 and Non-Homestead 40%	Permanently Attached to Real Estate 33 1/3%		Dollars	Dollars	Dollars

VALUATIONS BY SCHOOL DISTRICTS AS EQUALIZED BY DEPARTMENT OF TAXATION						SPECIAL TAXES	TOTAL TAXES	PAID	WHEN PAID	Number of Receipt	March Settlement 1950	June Settlement 1950	Penalty	November Settlement 1950	Penalty	Collections to First Monday in January 1951	Penalty	Delinquent on First Monday in January 1951	Total Delinquent Tax and Penalty	REMARKS	
District No.	District No.	District No.	District No.	District No.	District No.																
Rate	Rate	Rate	Rate	Rate	Rate																
Mills	Mills	Mills	Mills	Mills	Mills																
Dollars	Dollars	Dollars	Dollars	Dollars	Dollars																

1  
2  
3  
4  
5  
6  
7  
8  
9  
10  
11  
12  
13  
14  
15  
16  
17  
18  
19  
20

33 544 16 ✓ 560  
50 824 22 ✓ 846

325 5354 198 ✓ 5502

515 8482 236.18 ✓ 8718

15204 422 15626

5699 560 ✓  
6223 846 ✓

5699 5502 ✓

13706 4359 ✓  
6481 4359 ✓

11267 4359

IN FULL MAY 8 1950

IN FULL MAY 17 1950

IN FULL MAY 9 1950

2nd Half Paid OCT 28 1950  
1st Half Paid MAY 23 1950







































































Assessment Roll and Tax List of Real Property in the

Town of Shingobee

Form 500

IN WHOSE NAME ASSESSED

TO WHOM TRANSFERRED

DESCRIPTION OF PROPERTY

SUBDIVISION, Sec. of Lot, Town or Block, Rng., Number of Acres of Land

TRUE AND FULL VALUATIONS

LAND Exclusive of Structures and Improvements, BUILDINGS and Other Structures, MACHINERY Permanently Attached to Real Estate, TOTAL True and Full Value

ASSESSED VALUATIONS

RURAL (Homestead Up to \$4,000 20%, Over \$4,000 and Non-Homestead 33 1/3%), ALL OTHER (Homestead Up to \$4,000 25%, Over \$4,000 and Non-Homestead 40%), MACHINERY Permanently Attached to Real Estate 33 1/3%, TOTAL ASSESSED VALUE, Total Assessed Value as Equalized by the Board of Review

FINAL EQUALIZED VALUE

Handwritten entries for property owners and descriptions: Russell & Ruby Angel, William & Loretta Erickson, Henry W. & Luella Luehr, Herman Fisher, George & Sylvia A. Jensen, Henry D. & Sophie Heathman, George A. & Sylvia A. Jensen, Herman Fisher, Anna C. Dallaire, Herman Fisher, L. J. Savard, Fred Fisher, Clarence & Betty Fisher, David Fisher.

Continued on next page

Cass County, Minnesota, for Taxes for the Year 1949.

Table with columns: VALUATIONS BY SCHOOL DISTRICTS AS EQUALIZED BY DEPARTMENT OF TAXATION, Tax including State Homestead, State Tax on Non-Homestead, SPECIAL TAXES, TOTAL TAXES, PAID, WHEN PAID, Number of Receipt, March Settlement 1950, June Settlement 1950, Penalty, November Settlement 1950, Collections to First Monday in January 1951, Delinquent on First Monday in January 1951, Total Delinquent Tax and Penalty, REMARKS.

Vertical numbers 1 through 20 on the left side of the tax table.

Handwritten notes: Dan M... Herman Fisher

Handwritten notes: 14 77, 805 527, 148 613, 993 840

Handwritten note: 2506 2757



Assessment Roll and Tax List of Real Property in the Town of Shingobee

IN WHOSE NAME ASSESSED	TO WHOM TRANSFERRED	DESCRIPTION OF PROPERTY				TRUE AND FULL VALUATIONS					ASSESSED VALUATIONS					FINAL EQUALIZED VALUE		
		SUBDIVISION	Sec. or Lot	Town or Block	Rng.	Number of Acres of Land	LAND Exclusive of Structures and Improvements	BUILDINGS and Other Structures	MACHINERY Permanently Attached to Real Estate	TOTAL True and Full Value	RURAL		ALL OTHER		MACHINERY Permanently Attached to Real Estate		TOTAL ASSESSED VALUE	Total Assessed Value as Equalized by the Board of Review
											Acres	100ths	Homestead Up to \$4,000 20%	Over \$4,000 and Non-Homestead 33 1/3%				
A. N. Meland	"Silver Dollar"	piece of Lot 1 lying N. 1/4 of NE 1/4 of Sec. 26 T. 142 R. 31	26	142	31	50												
L. J. Savard		2.20 acs. of Lot 2				220												
"		2.80 acs. of Lot 1				280												
Henry J. & Gladys E. La Musga		part of Lot 4 lying N. 1/4 of NE 1/4 of Sec. 26 T. 142 R. 31				?												
Leon E. & Rose M. Arvola		part of Lot 4				?												
		SW 1/4 of NW 1/4																
		SE 1/4 of NW 1/4																
		NE 1/4 of SW 1/4																
		NW 1/4 of SW 1/4																
		SW 1/4 of SW 1/4																
		SE 1/4 of SW 1/4																
		NE 1/4 of SE 1/4																
		NW 1/4 of SE 1/4																
		SW 1/4 of SE 1/4																
		SE 1/4 of SE 1/4																
						550												

SOLD FOR TAXES	VALUATIONS BY SCHOOL DISTRICTS AS EQUALIZED BY DEPARTMENT OF TAXATION						Tax including State Homestead	State Tax on Non-Homestead	SPECIAL TAXES	TOTAL TAXES	PAID	WHEN PAID	Number of Receipt	March Settlement 1950	June Settlement 1950	Penalty	November Settlement 1950	Penalty	Collections to First Monday in January 1951	Penalty	Delinquent on First Monday in January 1951	Total Delinquent Tax and Penalty	REMARKS	
	District No.	District No.	District No.	District No.	District No.	District No.																		
	Rate	Rate	Rate	Rate	Rate	Rate																		
1						17	280	08	288	PAID IN FULL	MAY 31 1950	8221												
2						33	594	16	610														610 671	
3						523	4398	240	4638														9638 10602	
4																								
5	SOLD FOR TAXES					46	758		758	PAID IN FULL	MAY 15 1950	5904												
6																								
7																								
8																								
9																								
10																								
11																								
12																								
13																								
14																								
15																								
16																								
17																								
18																								
19																								
20																								

Assessment Roll and Tax List of Real Property in the Town of Shingobe

Form 500 - 1949

Table with columns: IN WHOSE NAME ASSESSED, TO WHOM TRANSFERRED, DESCRIPTION OF PROPERTY, TRUE AND FULL VALUATIONS, ASSESSED VALUATIONS, FINAL EQUALIZED VALUE. Includes handwritten entries for various lots and owners like U.S. of America, Patten Stokesberry, C.D. Bacon, etc.

Continued on next Page

Cass County, Minnesota, for Taxes for the Year 1949.

Table with columns: SOLD FOR TAXES, VALUATIONS BY SCHOOL DISTRICTS AS EQUALIZED BY DEPARTMENT OF TAXATION, Tax including State Homestead, State Tax on Non-Homestead, SPECIAL TAXES, TOTAL TAXES, PAID, WHEN PAID, Number of Receipt, March Settlement 1950, June Settlement 1950, Penalty, November Settlement 1950, Collections to First Monday in January 1951, Delinquent on First Monday in January 1951, Total Delinquent Tax and Penalty, REMARKS. Includes handwritten entries for various lots and owners.



Assessment Roll and Tax List of Real Property in the Town of Shingobee

Form 5CD

Table with columns: IN WHOSE NAME ASSESSED, TO WHOM TRANSFERRED, DESCRIPTION OF PROPERTY, TRUE AND FULL VALUATIONS, ASSESSED VALUATIONS, FINAL EQUALIZED VALUE.

continued on next page

Cass County, Minnesota, for Taxes for the Year 1949.

Table with columns: VALUATIONS BY SCHOOL DISTRICTS AS EQUALIZED BY DEPARTMENT OF TAXATION, TAX INCLUDING STATE HOMESTEAD, STATE TAX ON NON-HOMESTEAD, SPECIAL TAXES, TOTAL TAXES, PAID, WHEN PAID, Number of Receipt, March Settlement 1950, June Settlement 1950, Penalty, November Settlement 1950, Penalty, Collections to First Monday in January 1951, Delinquent on First Monday in January 1951, Total Delinquent Tax and Penalty, REMARKS.

Abate #4087

Handwritten notes: H 1127, H 43, H 1172

Handwritten note: 840 of 924





















Assessment Roll and Tax List of Real Property in the Town of Shingabe

Table with columns: IN WHOSE NAME ASSESSED, TO WHOM TRANSFERRED, DESCRIPTION OF PROPERTY, TRUE AND FULL VALUATIONS, ASSESSED VALUATIONS, FINAL EQUALIZED VALUE. Includes entries for Chris J. Kansier, State of Minnesota, George + Lempi Alto, Melford S. + Orla P. Knutson, Myrtle J. Copeland + Hazel E. McRill.

Cass County, Minnesota, for Taxes for the Year 1949.

Table with columns: SOLD FOR TAXES, VALUATIONS BY SCHOOL DISTRICTS AS EQUALIZED BY DEPARTMENT OF TAXATION, Tax including State Homestead, State Tax on Non-Homestead, SPECIAL TAXES, TOTAL TAXES, PAID, WHEN PAID, Number of Receipt, March Settlement 1950, June Settlement 1950, Penalty, November Settlement 1950, Penalty, Collections to First Monday in January 1951, Delinquent on First Monday in January 1951, Total Delinquent Tax and Penalty, REMARKS. Includes handwritten entries for 1st and 2nd half payments.



Assessment Roll and Tax List of Real Property in the Town of Shingobee

Form SCD - MILLER-BEVE COMPANY, MINNEAPOLIS

142-31

Werner M. Backman

Table with columns: IN WHOSE NAME ASSESSED, TO WHOM TRANSFERRED, SUBDIVISION, DESCRIPTION OF PROPERTY, TRUE AND FULL VALUATIONS, ASSESSED VALUATIONS, FINAL EQUALIZED VALUE.

Cass County, Minnesota, for Taxes for the Year 1949.

Table with columns: SOLD FOR TAXES, VALUATIONS BY SCHOOL DISTRICTS, SPECIAL TAXES, TOTAL TAXES, PAID, WHEN PAID, Number of Receipt, March Settlement 1950, June Settlement 1950, Penalty, November Settlement 1950, Collections to First Monday in January 1951, Delinquent on First Monday in January 1951, Total Delinquent Tax and Penalty, REMARKS.









Assessment Roll and Tax List of Real Property in the Town of Shingobee

Form 300 - WISCONSIN COUNTY, MINNESOTA

Shingobee Beach

Shingobee Island

And Plat of SW 7 of SW 7

And Plat of SW 7 of SW 7

IN WHOSE NAME ASSESSED	TO WHOM TRANSFERRED	DESCRIPTION OF PROPERTY				TRUE AND FULL VALUATIONS					ASSESSED VALUATIONS					FINAL EQUALIZED VALUE		
		Subdivision	Sec. or Lot	Town or Block	Rng.	Number of Acres of Land	LAND Exclusive of Structures and Improvements	BUILDINGS and Other Structures	MACHINERY Permanently Attached to Real Estate	TOTAL True and Full Value	RURAL		ALL OTHER		MACHINERY Permanently Attached to Real Estate		TOTAL ASSESSED VALUE	Total Assessed Value as Equalized by the Board of Review
											Up to \$4,000	Over \$4,000 and Non-Homestead	Up to \$4,000	Over \$4,000 and Non-Homestead				
Ben Dennis	(Part of SW 4 of S 6 & Lot 7 22-142-31)	Auditor's Plat	7	3														
Charles Beard	Laurance H. Hays M. Furdgt		8															
Nile Broughton + Nora M. Broughton			9															
Wallace A. & Helen E. Paradis			10															
Arthur O. & Donna M. Norgard			10															
Wallace A. & Helen E. Paradis			11															
Mary Erickson			14															
Arzelia Thompson			2 less S. 10'															
" " " " " (City)			10' x 150' between Lots 1 & 2															
Lon V. & Lillian J. Swins			3 & S. 10' of Lot 2															
Bertrude Scholts			4															
Harry Paddock			5															
N. C. Bragg			6															
Les & Nora Norwood			7															
Harry Paddock			8' x 150' road															
Harold N. Broughton			9 3															

Abate # 4041

Deed of Walker

SOLD FOR TAXES	VALUATIONS BY SCHOOL DISTRICTS AS EQUALIZED BY DEPARTMENT OF TAXES						Tax including State Homestead	State Tax on Non-Homestead	SPECIAL TAXES	TOTAL TAXES	PAID	WHEN PAID	Number of Receipt	March Settlement 1950	June Settlement 1950	Penalty	November Settlement 1950	Penalty	Collections to First Monday in January 1951	Penalty	Delinquent on First Monday in January 1951	Total Delinquent Tax and Penalty	REMARKS
	District No.	District No.	District No.	District No.	District No.	District No.																	
	Rate	Rate	Rate	Rate	Rate	Rate																	
1						H 107	1834		1834	1st Half Paid	OCT 31 1950	13982		917		917							
2						H 107	1922		1922	PAID IN FULL	MAY 9 1950	5197		1922									
3						H 53	952		952	PAID IN FULL	MAY 31 1950	8755		952									
4						H 14	352		352	2nd Half Paid	JUN 1 1950	11428				126							
5						H 93	1672		1672	1st Half Paid	JUN 1 1950	9050				126							1672
6						H 101	1816		1816	2nd Half Paid	JUN 2 1950	11438				908							
7						H 124	2228		2228	1st Half Paid	OCT 6 1950	13384		1144		1144							
8						H 40	718		718	PAID IN FULL	MAR 30 1950	3875		718									
9						H 8	144	04	148	PAID IN FULL	MAR 30 1950	3875		148									
10						H 43	772		772	PAID IN FULL	MAR 3 1950	3280		772									
11						H 66	1186		1186	PAID IN FULL	MAY 23 1950	6859		1186									
12						H 123	2210		2210	PAID IN FULL	MAY 31 1950	8863		2210									
13						H 133	2390		2390														
14						H 80	1438		1438	PAID IN FULL	MAR 2 1950	2003				1438							2390 Pd RR# 22740
15																							
16						H 44	790		790	PAID IN FULL	JUL 7 1950	10978				790							
17																							
18																							
19																							
20																							

4 1123 20324 04 20328

9939 6327

4062











Assessment Roll and Tax List of Real Property in the Town of Shingobee

Table with columns: IN WHOSE NAME ASSESSED, TO WHOM TRANSFERRED, DESCRIPTION OF PROPERTY, TRUE AND FULL VALUATIONS, ASSESSED VALUATIONS, FINAL EQUALIZED VALUE.

Cass County, Minnesota, for Taxes for the Year 1949.

Table with columns: SOLD FOR TAXES, VALUATIONS BY SCHOOL DISTRICTS AS EQUALIZED BY DEPARTMENT OF TAXATION, SPECIAL TAXES, TOTAL TAXES, PAID, WHEN PAID, Number of Receipt, March Settlement 1950, June Settlement 1950, November Settlement 1950, Collections to First Monday in January 1951, Delinquent on First Monday in January 1951, Total Delinquent Tax and Penalty, REMARKS.

























Assessment Roll and Tax List of Real Property in the Town of Shingobee

Table with columns: IN WHOSE NAME ASSESSED, TO WHOM TRANSFERRED, DESCRIPTION OF PROPERTY, TRUE AND FULL VALUATIONS, ASSESSED VALUATIONS, FINAL EQUALIZED VALUE. Includes handwritten entries for 'Hilding A. + Jeanette Johnson' and 'Sunrise Heights'.

Cass County, Minnesota, for Taxes for the Year 1949.

Table with columns: SOLD FOR TAXES, VALUATIONS BY SCHOOL DISTRICTS AS EQUALIZED BY DEPARTMENT OF TAXATION, Tax including State Homestead, State Tax on Non-Homestead, SPECIAL TAXES, TOTAL TAXES, PAID, WHEN PAID, Number of Receipt, March Settlement 1950, June Settlement 1950, Penalty, November Settlement 1950, Penalty, Collections to First Monday in January 1951, Penalty, Delinquent on First Monday in January 1951, Total Delinquent Tax and Penalty, REMARKS. Includes handwritten entries for 'PAID IN FULL' and '3432'.









Assessment Roll and Tax List of Real Property in the Town of Shingobee

Form SCD

IN WHOSE NAME ASSESSED	TO WHOM TRANSFERRED	DESCRIPTION OF PROPERTY					TRUE AND FULL VALUATIONS					ASSESSED VALUATIONS					FINAL EQUALIZED VALUE	
		Subdivision	Sec. of Lot	Town or Block	Rng.	Number of Acres of Land	LAND Exclusive of Structures and Improvements	BUILDINGS and Other Structures	MACHINERY Permanently Attached to Real Estate	TOTAL True and Full Value	RURAL		ALL OTHER		MACHINERY Permanently Attached to Real Estate	TOTAL ASSESSED VALUE		Total Assessed Value as Equalized by the Board of Review
											Homestead Up to \$4,000 20%	Over \$4,000 and Non-Homestead 33 1/3%	Homestead Up to \$4,000 25%	Over \$4,000 and Non-Homestead 40%				
Anna C. Dallaire	Smoker's Addition to Walker (Part of Sec 14 of Twp 14 & Part of Lot 4 Sec. 26-142-31)	NE 1/4 of NE 1/4	1															
"	"	NW 1/4 of NE 1/4	2															
"	"	SW 1/4 of NE 1/4	3															
Vern J. & Lillian M. Kansier	"	SE 1/4 of NE 1/4	4															
Anna C. Dallaire	"		5															
"	"	NE 1/4 of NW 1/4	6															
"	"	NW 1/4 of NW 1/4	7															
"	"	SW 1/4 of NW 1/4	8															
"	"	SE 1/4 of NW 1/4	9															
"	"		10															
Frank E. & Bess E. Stolte	"	NE 1/4 of SW 1/4	11															
"	"	NW 1/4 of SW 1/4	12															
Anna C. Dallaire	"	SW 1/4 of SW 1/4	13															
Wm. & Loretta Erickson	"	SE 1/4 of SW 1/4	14															
D.M. & Daisy Kemberling	"		15															
Anna C. Dallaire	"	NE 1/4 of SE 1/4	16															
		NW 1/4 of SE 1/4	17															
		SW 1/4 of SE 1/4	18															
		SE 1/4 of SE 1/4	19															
			20															

Abate. # 4142

Abate. # 4142

Abate. # 4154

Cass County, Minnesota, for Taxes for the Year 1949.

SOLD FOR TAXES	VALUATIONS BY SCHOOL DISTRICTS AS EQUALIZED BY DEPARTMENT OF TAXATION						Tax including State Homestead Mills	State Tax on Non-Homestead 4.58 Mills	SPECIAL TAXES	TOTAL TAXES	PAID	WHEN PAID	Number of Receipt	March Settlement 1950	June Settlement 1950	Penalty	November Settlement 1950	Penalty	Collections to First Monday in January 1951	Penalty	Delinquent on First Monday in January 1951	Total Delinquent Tax and Penalty	REMARKS
	District No.	District No.	District No.	District No.	District No.	District No.																	
	Rate	Rate	Rate	Rate	Rate	Rate																	
1						16	264	08	272	2nd Half Paid	MAY 31 1950	8403											
2						16	264	08	272	1st Half Paid	MAY 31 1950	8403											
3						16	264	08	272	2nd Half Paid	MAY 31 1950	8403											
4						456	922		922	PAID IN FULL	FEB 7 1950	1433	922										
5						16	264	08	272	1st Half Paid	MAY 31 1950	8403											
6						6	98	02	100	2nd Half Paid	OCT 31 1950	13597											
7						6	98	02	100	1st Half Paid	MAY 31 1950	8403											
8						6	98	02	100	2nd Half Paid	OCT 31 1950	13597											
9						6	98	02	100	1st Half Paid	MAY 31 1950	8403											
10						4140	2306		2306	2nd Half Paid	OCT 31 1950	13597											
11						16	264	08	272	PAID IN FULL	MAY 18 1950	6329											
12						16	264	08	272	PAID IN FULL	MAY 18 1950	6329											
13						4	66	02	68	2nd Half Paid	OCT 31 1950	13597											
14						16	264	08	272	1st Half Paid	MAY 31 1950	8403											
15						4240	3954		3954	PAID IN FULL	MAY 31 1950	7874											
16						16	264	08	272	2nd Half Paid	OCT 31 1950	13597											
17																							
18																							
19																							
20																							

436 74 9826

922 6515 2389

Crescent Beach, Smoky's Addition to Walker, Chariton Beach, Quenville

Park Point

Belford's First Addn. to Shingobee Island









