

ASSESSMENT & TAX LIST

Shingobee

1947



DIRECTIONS TO ASSESSOR

OFFICE OF COUNTY AUDITOR, APR 15 1947

CASS

County

1947

H. V. Boston Assessor of the Cass County Assessment Book for the year 1947, According to the requirements of law, I herewith direct you to you the Assessor Book for the said year 1947, containing a list of all Real Estate that has become subject to taxation since the Assessment of May 1, 1946, so far as the same have come to my knowledge from any source, and I hereby direct you to assess all Personal Property, and to make such changes in Real Estate as are required in the odd-numbered year, and make return thereof to me as required by the law prescribing your duties hereto annexed.

A form of the return to be signed by you is appended in this book. [Signature] County Auditor.

Extracts from Laws Relating to the Listing of Personal Property.

(Section Numbers Refer to Minnesota Statutes 1945)

Sec. 272.01. PROPERTY SUBJECT TO TAXATION. All real and personal property in this state, and all personal property of persons residing therein, is taxable, except such as is by law exempt from taxation.

WHEN LISTED AND ASSESSED

Sec. 272.01. Personal Property shall be listed and assessed annually with reference to its value on May 1, and if acquired on that day, shall be listed on or for the persons acquiring it.

Sec. 272.02. By whom listed. Personal Property shall be listed in the manner provided in this section: 1. Every person of full age and sound mind, being a resident of this state, shall list all of his personal property...

Sec. 272.03. Where listed. Personal Property shall be listed in the principal place of business of the person owning or controlling it, or at his residence, or at the residence of a minor, child or insane person...

Sec. 272.04. Certain personal property. Where listed. All household goods and furniture, including, but not limited to, stoves, refrigerators, washing machines, sewing machines, wearing apparel of members of the family, and other personal property...

Sec. 272.05. Personal property of non-residents. Personal property of a person who is not a resident of this state, but who is doing business in this state, shall be listed and assessed in the town or district in which the principal place of business of such person is located.

Sec. 272.06. Personal property of electric light and power companies. Personal property of electric light and power companies in cities and villages, personal property, and other personal property of such companies, shall be listed and assessed in the town or district in which the principal place of business of such company is located.

Sec. 272.07. Personal property of electric light and power companies. Personal property of electric light and power companies in cities and villages, personal property, and other personal property of such companies, shall be listed and assessed in the town or district in which the principal place of business of such company is located.

Sec. 272.08. Personal property of electric light and power companies. Personal property of electric light and power companies in cities and villages, personal property, and other personal property of such companies, shall be listed and assessed in the town or district in which the principal place of business of such company is located.

Sec. 272.09. Personal property of electric light and power companies. Personal property of electric light and power companies in cities and villages, personal property, and other personal property of such companies, shall be listed and assessed in the town or district in which the principal place of business of such company is located.

Sec. 272.10. Personal property of electric light and power companies. Personal property of electric light and power companies in cities and villages, personal property, and other personal property of such companies, shall be listed and assessed in the town or district in which the principal place of business of such company is located.

Sec. 272.11. Personal property of electric light and power companies. Personal property of electric light and power companies in cities and villages, personal property, and other personal property of such companies, shall be listed and assessed in the town or district in which the principal place of business of such company is located.

Sec. 272.12. Personal property of electric light and power companies. Personal property of electric light and power companies in cities and villages, personal property, and other personal property of such companies, shall be listed and assessed in the town or district in which the principal place of business of such company is located.

Sec. 272.13. Personal property of electric light and power companies. Personal property of electric light and power companies in cities and villages, personal property, and other personal property of such companies, shall be listed and assessed in the town or district in which the principal place of business of such company is located.

Sec. 272.14. Personal property of electric light and power companies. Personal property of electric light and power companies in cities and villages, personal property, and other personal property of such companies, shall be listed and assessed in the town or district in which the principal place of business of such company is located.

Sec. 272.15. Personal property of electric light and power companies. Personal property of electric light and power companies in cities and villages, personal property, and other personal property of such companies, shall be listed and assessed in the town or district in which the principal place of business of such company is located.

Sec. 272.16. Personal property of electric light and power companies. Personal property of electric light and power companies in cities and villages, personal property, and other personal property of such companies, shall be listed and assessed in the town or district in which the principal place of business of such company is located.

Sec. 272.17. Personal property of electric light and power companies. Personal property of electric light and power companies in cities and villages, personal property, and other personal property of such companies, shall be listed and assessed in the town or district in which the principal place of business of such company is located.

Sec. 272.18. Personal property of electric light and power companies. Personal property of electric light and power companies in cities and villages, personal property, and other personal property of such companies, shall be listed and assessed in the town or district in which the principal place of business of such company is located.

Sec. 272.19. Personal property of electric light and power companies. Personal property of electric light and power companies in cities and villages, personal property, and other personal property of such companies, shall be listed and assessed in the town or district in which the principal place of business of such company is located.

Sec. 272.20. Personal property of electric light and power companies. Personal property of electric light and power companies in cities and villages, personal property, and other personal property of such companies, shall be listed and assessed in the town or district in which the principal place of business of such company is located.

Sec. 272.21. Personal property of electric light and power companies. Personal property of electric light and power companies in cities and villages, personal property, and other personal property of such companies, shall be listed and assessed in the town or district in which the principal place of business of such company is located.

Sec. 272.22. Personal property of electric light and power companies. Personal property of electric light and power companies in cities and villages, personal property, and other personal property of such companies, shall be listed and assessed in the town or district in which the principal place of business of such company is located.

Sec. 272.23. Personal property of electric light and power companies. Personal property of electric light and power companies in cities and villages, personal property, and other personal property of such companies, shall be listed and assessed in the town or district in which the principal place of business of such company is located.

Sec. 272.24. Personal property of electric light and power companies. Personal property of electric light and power companies in cities and villages, personal property, and other personal property of such companies, shall be listed and assessed in the town or district in which the principal place of business of such company is located.

Sec. 272.25. Personal property of electric light and power companies. Personal property of electric light and power companies in cities and villages, personal property, and other personal property of such companies, shall be listed and assessed in the town or district in which the principal place of business of such company is located.

Sec. 272.26. Personal property of electric light and power companies. Personal property of electric light and power companies in cities and villages, personal property, and other personal property of such companies, shall be listed and assessed in the town or district in which the principal place of business of such company is located.

Sec. 272.27. Personal property of electric light and power companies. Personal property of electric light and power companies in cities and villages, personal property, and other personal property of such companies, shall be listed and assessed in the town or district in which the principal place of business of such company is located.

Sec. 272.28. Personal property of electric light and power companies. Personal property of electric light and power companies in cities and villages, personal property, and other personal property of such companies, shall be listed and assessed in the town or district in which the principal place of business of such company is located.

Sec. 272.29. Personal property of electric light and power companies. Personal property of electric light and power companies in cities and villages, personal property, and other personal property of such companies, shall be listed and assessed in the town or district in which the principal place of business of such company is located.

Sec. 272.30. Personal property of electric light and power companies. Personal property of electric light and power companies in cities and villages, personal property, and other personal property of such companies, shall be listed and assessed in the town or district in which the principal place of business of such company is located.

Sec. 272.31. Personal property of electric light and power companies. Personal property of electric light and power companies in cities and villages, personal property, and other personal property of such companies, shall be listed and assessed in the town or district in which the principal place of business of such company is located.

Sec. 272.32. Personal property of electric light and power companies. Personal property of electric light and power companies in cities and villages, personal property, and other personal property of such companies, shall be listed and assessed in the town or district in which the principal place of business of such company is located.

Sec. 272.33. Personal property of electric light and power companies. Personal property of electric light and power companies in cities and villages, personal property, and other personal property of such companies, shall be listed and assessed in the town or district in which the principal place of business of such company is located.

Sec. 272.34. Personal property of electric light and power companies. Personal property of electric light and power companies in cities and villages, personal property, and other personal property of such companies, shall be listed and assessed in the town or district in which the principal place of business of such company is located.

Sec. 272.35. Personal property of electric light and power companies. Personal property of electric light and power companies in cities and villages, personal property, and other personal property of such companies, shall be listed and assessed in the town or district in which the principal place of business of such company is located.







List of Lands in the \_\_\_\_\_ of \_\_\_\_\_, County of \_\_\_\_\_, Minn., for the Year 19\_\_\_\_\_, Which have Become Homesteads or Ceased to be Homesteads

SINCE THE LAST REAL ESTATE ASSESSMENT DATE

Form 214 Miller-Davis Company, Minneapolis, State Form No. 67

LANDS BECOMING HOMESTEADS						LANDS CEASING TO BE HOMESTEADS					
NAME OF OWNER	School District	DESCRIPTION OF PROPERTY	Sec. or Lot	Town or Range	Number of Acres of Land Acres 10ths	NAME OF OWNER	School District	DESCRIPTION OF PROPERTY	Sec. or Lot	Town or Range	Number of Acres of Land Acres 10ths
Ernest Collins	5	(center) NW <sup>4</sup> of SW <sup>4</sup>	27	141 31	110	Geo Bimer	5	Lots 5-7 of RR	8	142 31	7 10
Daniel & Celestia Talbot	5	1/2 of NW <sup>1/4</sup> of NE <sup>1/4</sup> of SW <sup>1/4</sup> of NE <sup>1/4</sup> of Sec 26	28	142 31	2861	H.E. Coombs	5	Shingobe Island (Lib 1900) 1			
Henry Dorothy Hoga	5	1/2 of NW <sup>1/4</sup> of NE <sup>1/4</sup> of SW <sup>1/4</sup> of NE <sup>1/4</sup> of Sec 26	28	142 31							
Geo Bimer	5	Lots 5-7 of RR									
		Sec. 1, 75' Ac			8 142 31	7 10					
J.P. Whitebeck	5	SE <sup>1/4</sup> of SW <sup>1/4</sup> NE of Lake	19	141 31	26						
John Hagen	5	SE of SW	1	141 31	25						
Wendie Helen Paulson	5	150 x 260 ft of Sec. lot 8	27	142 31							
Ed Wold	5	Sec lot 2	23	142 31	25 20						
Henry Peters	5	300 x 145' x 365' x 150'	1	141 31	1 15						
Agnes Lockman	5	Lots 12, 3, 4, 5 of Block 2 unplatted part of lot 3 by Wm Jensen line	25	141 31	6						
Mal. Oving Lambelin	5	Lot 15 - Smokehouse Addition									
Wm. Moe Korvial	5	Lot 4 Smokehouse Addition	4								
Wm. L. Pung	5	About 1/2 of Sec lot 4	26	142 31	4 50						(Could not find decision book. No division made)
C.B. Nalbit	5	Lot 12 Auditor's plat	12								(Aud Plat of Lot 5)
Harold H. Fillman	5	Lot 4 Red pine Fruit addition	4								(Has lot 3 - lot 4 is half)
Fern O. Ditch	5	Lots 1, 2 Bellows	1, 2								
Philip Jewell		1/2 of SW & NW of SE (part of farm corner Sec 26) & joint Sec of NW E of PL	32	142 31							















Assessment of

Form 314 MILLER-DAVIS COMPANY, MINNEAPOLIS

NAME OF OWNER

1

2

3

4

5

6

7

8

Treasurer's Office, Cass County, Minnesota

RECEIVED this 5th day of January, A. D. 1948, of L. C. Peterson, Auditor of said County, Minnesota,

the Tax List of all Taxable Real and Personal Property in the town of Shingobee in said County for the year A. D. 1947, as specified above and amounting to 100 Dollars.

Paul D. Jewell  
County Treasurer.

Auditor's Office, Cass County, Minnesota

I, \_\_\_\_\_ Auditor of said County, and State of Minnesota, do hereby certify that the following is a correct list of the Taxes levied on the Real and Personal Property in the \_\_\_\_\_ of \_\_\_\_\_ for the year 1947.

WITNESS my hand and official seal, the \_\_\_\_\_ day of \_\_\_\_\_ 1948.

(SEAL) \_\_\_\_\_ County Auditor.

JAN - 3 1949 194

Office of County Treasurer, Cass County, Minnesota

To L. C. Peterson, County Auditor:

Sir: I herewith return to you the Tax List for the town of Shingobee in said County for the year 1947, heretofore received from you. I certify that I have compared the same with the duplicate receipts in your office, and have written opposite the amount of each tax so receipted the words "First Quarter Paid", "Second Quarter Paid", "Third Quarter Paid" or "Paid in full" as the case may be, and the number of my receipt given in discharge of said tax, and each tract or lot of real property against which the taxes remain unpaid is delinquent for said year.

Yours respectfully,  
Paul D. Jewell  
County Treasurer.

Auditor's Office, Cass County, Minnesota

I hereby certify that on the first Monday in January 1949, I received of \_\_\_\_\_ 194 \_\_\_\_\_ County Treasurer, the Tax List of the \_\_\_\_\_ of \_\_\_\_\_ in said County for the year 1947; that I have compared the said list with the Statements receipted for by said Treasurer, which are on file in my office, and that each tract or lot of real property therein against which the taxes, or any part thereof, remains unpaid are delinquent for said year.

(SEAL) \_\_\_\_\_ County Auditor.







Assessment Roll and Tax List of Real Property in the Town of Shingabea

Form 4 CD WILLIS-DAVIS COMPANY, MINNEAPOLIS

Table with columns: IN WHOSE NAME ASSESSED, TO WHOM TRANSFERRED, DESCRIPTION OF PROPERTY, TRUE AND FULL VALUATIONS, ASSESSED VALUATIONS, and FINAL EQUALIZED VALUE. Includes entries for Waddell, Richardson, Elliott, Peters, Seewers, Hopen, Meyer, Mitchell, Becker, DeLury, Ringle, and Erickson.

Continued on next page

Cass County, Minnesota, for Taxes for the Year 1947.

Table with columns: VALUATIONS BY SCHOOL DISTRICTS AS EQUALIZED BY DEPARTMENT OF TAXATION, Tax including State Homestead, State Tax on Non-Homestead, SPECIAL TAXES, TOTAL TAXES, PAID, WHEN PAID, Number of Receipt, March Settlement, June Settlement, Penalty, November Settlement, Penalty, Collections to Date Monday in January 1949, Delinquent on First Monday in January 1949, Total Delinquent Tax and Penalty, and REMARKS. Includes handwritten notes and calculations.

Handwritten summary calculations at the bottom of the tax table.







Assessment Roll and Tax List of Real Property in the Town of Shingobee

Form 4 CD MILLER-SAYRE COMPANY, MINNEAPOLIS

Table with columns: IN WHOSE NAME ASSESSED, TO WHOM TRANSFERRED, DESCRIPTION OF PROPERTY, TRUE AND FULL VALUATIONS, ASSESSED VALUATIONS, and FINAL EQUALIZED VALUE.

Cass County, Minnesota, for Taxes for the Year 1947.

Table with columns: VALUATIONS BY SCHOOL DISTRICTS AS EQUALIZED BY DEPARTMENT OF TAXATION, TAX INCLUDING STATE HOMESTEAD, STATE TAX ON NON-HOMESTEAD, SPECIAL TAXES, TOTAL TAXES, PAID, WHEN PAID, Number of Receipt, March Settlement 1948, June Settlement 1948, Penalty, November Settlement 1948, Penalty, Collections to First Monday in January 1949, Delinquent on First Monday in January 1949, Total Delinquent Tax and Penalty, REMARKS.

Auditor's Ass't 3/2/1952 (Omitted Property)

Out, Duplication - [unclear] [unclear]

24.28 - No featured - [unclear]



Assessment Roll and Tax List of Real Property in the Town of Shingobee

Form 4 CD - WALKER-BAYNE COMPANY, MINNEAPOLIS

IN WHOSE NAME ASSESSED	TO WHOM TRANSFERRED	DESCRIPTION OF PROPERTY			No. School District	TRUE AND FULL VALUATIONS				ASSESSED VALUATIONS					FINAL EQUALIZED VALUE			
		SUBDIVISION	Sec. or Lot	Town or Block		No. of Acres of Land	LAND Exclusive of Structures and Improvements	BUILDINGS and Other Structures	MACHINERY Permanently Attached to Real Estate	TOTAL True and Full Value	RURAL		ALL OTHER			MACHINERY Permanently Attached to Real Estate	TOTAL ASSESSED VALUE	Total Assessed Value as Equalized by the Board of Review
											Acres	10ths	Homestead Up to \$4,000 20%	Over \$4,000 and Non-Homestead 33 1/3%				
D. E. Wakefield	Horace D. Riegele, Adm. - C.T.A. Est. of John E. Andrus, Jr.	1 NE 1/4 of NE 1/4 Lot 1	3	141	31	39.83	5											
"	"	2 NW 1/4 of NE 1/4 " 2				39.97												
D. E. Wakefield	Horace D. Riegele, Adm. C.T.A. Est. John E. Andrus, Jr.	3 SW 1/4 of NE 1/4				40												
"	"	4 SE 1/4 of NE 1/4				40												
"	"	5																
"	"	6 NE 1/4 of NW 1/4 Lot 3				40.11												
G. O. Napson	"	7 NW 1/4 of NW 1/4 " 4 less 5 acs				75.25												
"	"	8 SW 1/4 of NW 1/4 E. of St Rd #19																
D. E. Wakefield	Horace D. Riegele, Adm. C.T.A. Est. John E. Andrus, Jr.	9 SE 1/4 of NW 1/4				40												
"	"	10 E. of St Rd #19 out 100 ft of Lot 4 + SW 1/4 of NW 1/4				5												
D. E. Wakefield	"	11 NE 1/4 of SW 1/4				40												
"	"	12 NW 1/4 of SW 1/4				40												
U. S. of America	"	13 SW 1/4 of SW 1/4																
Gust Peters	"	14 SE 1/4 of SW 1/4				40												
"	"	15																
D. E. Wakefield	Horace D. Riegele, Adm. C.T.A. Est. John E. Andrus, Jr.	16 NE 1/4 of SE 1/4				40												
"	"	17 NW 1/4 of SE 1/4				40												
Gust Peters	"	18 SW 1/4 of SE 1/4				40												
Olivia Peters	"	19 SE 1/4 of SE 1/4				40												
"	"	20																

SOLD FOR TAXES	VALUATIONS BY SCHOOL DISTRICTS AS EQUALIZED BY DEPARTMENT OF TAXATION						Tax including State Homestead	State Tax on Non-Homestead	SPECIAL TAXES	TOTAL TAXES	PAID	WHEN PAID	Number of Receipt	March Settlement 1948	June Settlement 1948	Penalty	November Settlement 1948	Penalty	Collections to First Monday in January 1949	Penalty	Delinquent on First Monday in January 1949	Total Delinquent Tax and Penalty	REMARKS
	District No.	Rate	District No.	Rate	District No.	Rate																	
	Dollars	Dollars	Dollars	Dollars	Dollars	Dollars																	
1						72	11.12	30	11.42	1	PAID IN FULL	MAY 13 1948											
2						72	11.12	30	11.42	2	PAID IN FULL	MAY 13 1948											
3						72	11.12	30	11.42	3	PAID IN FULL	JUN 7 1948											
4						72	11.12	30	11.42	4	PAID IN FULL	MAY 13 1948											
5										5													
6						72	11.12	30	11.42	6	PAID IN FULL	JUN 7 1948											
7						180	27.80	74	28.54	7	PAID IN FULL	JUN 18 1948											
8										8													
9						103	15.90	42	16.32	9	PAID IN FULL	JUN 7 1948											
10						13	2.00	06	2.06	10	PAID IN FULL	MAY 13 1948											
11						103	15.90	42	16.32	11	PAID IN FULL	JUN 7 1948											
12						103	15.90	42	16.32	12	PAID IN FULL	JUN 7 1948											
13										13													
14						4 43	6.64		6.64	14													
15										15													
16						72	11.12	30	11.42	16	PAID IN FULL	JUN 7 1948											
17						72	11.12	30	11.42	17	PAID IN FULL	JUN 7 1948											
18						4 94	14.52		14.52	18													
19						4 29	4.48		4.48	19													
20										20													

44 166  
14 100.6  
1172  
18098 496  
18514

1452  
448 493























Assessment Roll and Tax List of Real Property in the Town of Shingobee

Form 4 (C.D.) MILLER-DAY COMPANY, MINNEAPOLIS

Table with columns: IN WHOSE NAME ASSESSED, TO WHOM TRANSFERRED, DESCRIPTION OF PROPERTY, TRUE AND FULL VALUATIONS, ASSESSED VALUATIONS, FINAL EQUALIZED VALUE. Includes entries for Harold Nicely, Leonard P. Peterson, Donald J. + Leone McMillan, and John Littlejohn.

11443

Cass County, Minnesota, for Taxes for the Year 1947.

Table with columns: SOLD FOR TAXES, VALUATIONS BY SCHOOL DISTRICTS AS EQUALIZED BY DEPARTMENT OF TAXATION, Tax Including State Homestead, State Tax on Non-Homestead, SPECIAL TAXES, TOTAL TAXES, PAID, WHEN PAID, Number of Receipt, March Settlement, June Settlement, Penalty, November Settlement, Penalty, Collections to First Monday in January 1949, Delinquent on First Monday in January 1949, Total Delinquent Tax and Penalty, REMARKS. Includes handwritten notes and dates like 'PAID IN FULL JUL - 6 1948'.

Handwritten numbers: 1152, 214, 151, 303

Handwritten numbers: 4680, 62, 4742



Assessment Roll and Tax List of Real Property in the Town of *Shingobee*

IN WHOSE NAME ASSESSED	TO WHOM TRANSFERRED	DESCRIPTION OF PROPERTY				TRUE AND FULL VALUATIONS										FINAL EQUALIZED VALUE			
		SUBDIVISION	Sec. or Lot	Town or Block	Rng.	Number of Acres of Land	LAND EXCLUSIVE OF STRUCTURES AND IMPROVEMENTS		BUILDINGS AND OTHER STRUCTURES	MACHINERY PERMANENTLY ATTACHED TO REAL ESTATE	TOTAL TRUE AND FULL VALUE	RURAL		ALL OTHER			MACHINERY PERMANENTLY ATTACHED TO REAL ESTATE	TOTAL ASSESSED VALUE	Total Assessed Value as Equalized by the Board of Review
							Acres	100ths				Homestead Up to \$4,000 20%	Over \$4,000 and Non-Homestead 33 1/3%	Homestead Up to \$4,000 25%	Over \$4,000 and Non-Homestead 40%				
<i>Gust Peters</i>		1 NE 1/4 of NE 1/4	10	141	31	40													
"		2 NW 1/4 of NE 1/4				40													
"		3 SW 1/4 of NE 1/4				40													
"		4 SE 1/4 of NE 1/4				40													
<i>Horace D. Piegels</i>	<i>John E. Andrews, Jr.</i>	5 NE 1/4 of NW 1/4				40													
"	"	7 NW 1/4 of NW 1/4				40													
U. S. of America		8 SW 1/4 of NW 1/4																	
U. S. of America		9 SE 1/4 of NW 1/4																	
<i>Hilda Lenora Biasell</i>		10 NE 1/4 of SW 1/4 less 15 acs				15													
U. S. of America		11 NW 1/4 of SW 1/4																	
U. S. of America		12 SW 1/4 of SW 1/4																	
U. S. of America		13 SE 1/4 of SW 1/4																	
U. S. of America		15																	
U. S. of America		16 NE 1/4 of SE 1/4																	
U. S. of America		17 NW 1/4 of SE 1/4																	
U. S. of America		18 SW 1/4 of SE 1/4																	
U. S. of America		19 SE 1/4 of SE 1/4																	
		20																	

SOLD FOR TAXES	VALUATIONS BY SCHOOL DISTRICTS AS EQUALIZED BY DEPARTMENT OF TAXATION						Tax including State Homestead	State Tax on Non-Homestead	SPECIAL TAXES	TOTAL TAXES	PAID	WHEN PAID	Number of Receipt	March Settlement 1948	June Settlement 1948	Penalty	November Settlement 1948	Penalty	Collections to First Monday in January 1949	Penalty	Delinquent on First Monday in January 1949	Total Delinquent Tax and Penalty	REMARKS
	District No.	District No.	District No.	District No.	District No.	District No.																	
	Rate	Rate	Rate	Rate	Rate	Rate																	
1										6 64												664	
2										6 64												664	
3										4 48												448	
4										4 48												448	
5																							
6										7 42	20												
7										7 42	20												
8																							
9																							
10										5 56	14												
11																							
12																							
13																							
14																							
15																							
16																							
17																							
18																							
19																							
20																							

N 104  
 214 132  
 276  
 4264 54 4318

PAID IN FULL JUN 7 1948  
 PAID IN FULL JUN 7 1948  
 Part Paid Balance Paid APR 14 1948 APR 22 1948  
 4906 4604  
 1524

*Balance 115*



































































































Assessment Roll and Tax List of Real Property in the

Town of Shingabe

Cass County, Minnesota, for Taxes for the Year 1947.

IN WHOSE NAME ASSESSED	TO WHOM TRANSFERRED	DESCRIPTION OF PROPERTY			No. School District	Indicate Homestead Yes or No	Indicate Agricultural Yes or No	TRUE AND FULL VALUATIONS					ASSESSED VALUATIONS					FINAL EQUALIZED VALUE			
		SUBDIVISION	Sec. of Lot	Town or Block				Rog.	Number of Acres of Land	LAND Exclusive of Structures and Improvements	BUILDINGS and Other Structures	MACHINERY Permanently Attached to Real Estate	TOTAL True and Full Value	R U R A L		ALL OTHER			MACHINERY Permanently Attached to Real Estate	TOTAL ASSESSED VALUE	Total Assessed Value as Equalized by the Board of Review
														Acres	100ths	Homestead Up to \$4,000 20%	Over \$4,000 and Non-Homestead 33 1/3%				
U. S. of America		1 NE 1/4 of NE 1/4		30	141	31												5			
Myrtle Soflamy		2 NW 1/4 of NE 1/4																	27 55		
Geo. Klein Herbert L. Helen W. Miller		SW 1/4 of NE 1/4																	11 02		
Charles & Esther Mickel		4 SE 1/4 of NE 1/4																	37 04		
Peter L. & Mae G. Brandmill		5 S. 100' of SE 1/4 of NE 1/4																	14 90		
W. F. Weiss		6 NE 1/4 of NW 1/4																	15 29		
Jos. C. & Mike A. Poncelet, Jr.		7 NW 1/4 of NW 1/4																	51 71		
"		8 SW 1/4 of NW 1/4																	52 87		
"		9 SE 1/4 of NW 1/4																	39 65		
Henry Heathman		10 39 ac along lake of NE 1/4 NW 1/4																	39		
Mike Poncelet, Jr.		11 NE 1/4 of SW 1/4																	32 41		
U. S. of America		12 NW 1/4 of SW 1/4																	Lot 3		
U. S. of America		13 SW 1/4 of SW 1/4																	" 4		
U. S. of America		14 SE 1/4 of SW 1/4																			
		15																			
John H. Haugen		16 NE 1/4 of SE 1/4																	31 70		
Geo. Klein Herbert L. Helen W. Miller		17 NW 1/4 of SE 1/4																	10		
"		18 SW 1/4 of SE 1/4																	6 80		
George Odaroff		19 SE 1/4 of SE 1/4																	34 31		
		20																			

SOLD FOR TAXES	VALUATIONS BY SCHOOL DISTRICTS AS EQUALIZED BY DEPARTMENT OF TAXATION						Tax including State Homestead	State Tax on Non-Homestead	SPECIAL TAXES	TOTAL TAXES	PAID	WHEN PAID	Number of Receipt	March Settlement 1948	June Settlement 1948	Penalty	November Settlement 1948	Penalty	Collections to First Monday in January 1949	Penalty	Delinquent on First Monday in January 1949	Total Delinquent Tax and Penalty	REMARKS
	District No.	District No.	District No.	District No.	District No.	District No.																	
	Rate	Rate	Rate	Rate	Rate	Rate																	
	1																						
	2						5 56	14	5 70														PAID IN FULL JUN 10 1948 7761 570
3							3 08	08	3 16														PAID IN FULL JUN 9 1948 7343 316
4							2 16		2 16														PAID IN FULL MAR 23 1948 4011 2116
5																							
6							14 20		14 20														PAID IN FULL MAR 21 1948 4759 1420
7							6 94		6 94														PAID IN FULL MAR -2 1948
8							6 94		6 94														PAID IN FULL MAR -2 1948
9							22 24		22 24														PAID IN FULL MAR -2 1948 2584 4060
10																							
11							4 48		4 48														PAID IN FULL MAR -2 1948
12																							
13																							
14																							
15																							
16							38 46	102	39 48														PAID IN FULL JUN 9 1948 7337 3948
17							10 04	26	10 30														PAID IN FULL JUN 9 1948 7343 1520
18							4 78	12	4 90														PAID IN FULL JUN 9 1948
19							8 80	22	9 02														PAID IN FULL MAY 24 1948 6016 902
20																							

Shingabe Island And Part of SW 1/4 and Part of Lot 5 142-21 Chippewa Point



























Assessment Roll and Tax List of Real Property in the Town of Shingabe

FORM 4 C.D. MILLER-DAY COMPANY, MINNEAPOLIS

IN WHOSE NAME ASSESSED	TO WHOM TRANSFERRED	DESCRIPTION OF PROPERTY				No. School District	Indicate Homestead Yes or No	Indicate Agricultural Use or No	TRUE AND FULL VALUATIONS										FINAL EQUALIZED VALUE		
		SUBDIVISION	Sec. of Lot	Town or Block	Rtg.				Number of Acres of Land	LAND Exclusive of Structures and Improvements	BUILDINGS and Other Structures	MACHINERY Permanently Attached to Real Estate	TOTAL True and Full Value	RURAL				MACHINERY Permanently Attached to Real Estate		TOTAL ASSESSED VALUE	Total Assessed Value as Equalized by the Board of Review
														Acres	100ths	Homestead Up to \$4,000 20%	Over \$4,000 and Non-Homestead 33 1/2%				
		1	NE 1/4 of NE 1/4			35	141	31									5				
Al E. Wosch, Glenn W. Witham, Clarence J. Edsempter	Daniel Bertrand DeLong + Helen B. McHanna & Adolph Kleinegger	2	NW 1/4 of NE 1/4																		
		3	SW 1/4 of NE 1/4	Lot 1 (Platted Park Point)		37	60														
Theodore + Helen G. Kolderie	Park Region Timber Co. + Avillus Land Company	4	SE 1/4 of NE 1/4																		
		5	50' x 250' of Lot 4			35															
George Ewen		6	NW 1/4 of NW 1/4	Lot 2		2	40														
Everett L. Batcheller + Henry Rose		7	NW 1/4 of NW 1/4	" 3		30															
Ada L. Macklin		8	SW 1/4 of NW 1/4	less 1 ac.		28	31														
Lloyd + Mildred Sundin		9	200' x 250' of Lot 4			1	17														
		10	350' on lake x 250' of Lot 4			1															
		11	NE 1/4 of SW 1/4																		
		12	NW 1/4 of SW 1/4																		
		13	SW 1/4 of SW 1/4																		
		14	SE 1/4 of SW 1/4																		
		15																			
		16	NE 1/4 of SE 1/4																		
		17	NW 1/4 of SE 1/4																		
		18	SW 1/4 of SE 1/4																		
		19	SE 1/4 of SE 1/4																		
		20																			

100 83

Cass County, Minnesota, for Taxes for the Year 1947.

SOLD FOR TAXES	VALUATIONS BY SCHOOL DISTRICTS AS EQUALIZED BY DEPARTMENT OF TAXATION						Tax including State Homestead	State Tax on Non-Homestead	SPECIAL TAXES	TOTAL TAXES	PAID	WHEN PAID	Number of Receipt	March Settlement 1948	June Settlement 1948	Penalty	November Settlement 1948	Penalty	Collections to First Monday in January 1949	Penalty	Delinquent on First Monday in January 1949	Total Delinquent Tax and Penalty	REMARKS		
	District No.	Rate	District No.	Rate	District No.	Rate																			
	Dollars	Dollars	Dollars	Dollars	Dollars	Dollars																			
1																									
2																									
3		96					1482	40	1522															This is tax for Platted Park Point	
4																									
5		4					62	02	64															PAID IN FULL JUN 4 1948	
6		14					216	06	222															PAID IN FULL JAN 22 1948	
7		54					834	22	856															PAID IN FULL JUL -9 1948	
8		54					834	22	856															PAID IN FULL JAN 29 1948	
9		321					4956	130	5086															PAID IN FULL OCT -5 1948	
10		376					5806	154	5960															PAID IN FULL AUG 14 1948	
11																									
12																									
13																									
14																									
15																									
16																									
17																									
18																									
19																									
20																									

N 919

14190 376

14566

July 1st and 1st to 30th and 1st to 30th Park Point

Shingabe Beach, Shingabe Island, Plat of Lot 7, Plat of Lot 5, Shingabe Point



Assessment Roll and Tax List of Real Property in the Town of Shingabea

Form 4 CD - MILLER-DAY COMPANY, MINNEAPOLIS

Table with columns: IN WHOSE NAME ASSESSED, TO WHOM TRANSFERRED, DESCRIPTION OF PROPERTY, TRUE AND FULL VALUATIONS, ASSESSED VALUATIONS, FINAL EQUALIZED VALUE.

Cass County, Minnesota, for Taxes for the Year 1947.

Table with columns: VALUATIONS BY SCHOOL DISTRICTS AS EQUALIZED BY DEPARTMENT OF TAXATION, TAXES, PAID, WHEN PAID, Number of Receipt, March Settlement 1948, June Settlement 1948, November Settlement 1948, Collections to First Monday in January 1949, Delinquent on First Monday in January 1949, Total Delinquent Tax and Penalty, REMARKS.

Shingabea Island Plat of SW 1/4 & Lot 7 142-31 Shingabea Point



























Cass County, Minnesota, for Taxes for the Year 1947.

State of Minnesota and Tax List of Real Property in the

FORM 4-CD WILLIAMS COMPANY, MINNEAPOLIS  
IN WHOSE NAME ASSESSED TO WHOM T

- Earl Raymond + Amy S. Lusch
- R. O. + S. H. Simonson (each undiv)
- Minnie Agnes + Rose Anna Dietle
- Bert + Louise Woodford
- Earl Raymond + Amy S. Lusch
- Minnie Agnes + Rose Anna Dietle
- James N. + Nadine A. Livingston
- Geo. C. + Clarice S. Bimer
- James N. + Nadine A. Livingston
- Walter S. + Magdaline H. Leslie
- A. J. Thompson
- Bert + Louise Woodford
- A. J. Thompson
- R. O. + S. H. Simonson
- Bert + Louise Woodford
- Earl Raymond + Amy S. Lusch
- Bert + Louise Woodford

Yellow 1

2	
3	
4	
5	
6	
7	
8	
9	
10	
11	
12	
13	
14	
15	
16	
17	
18	
19	
20	

KABEKONA BAY

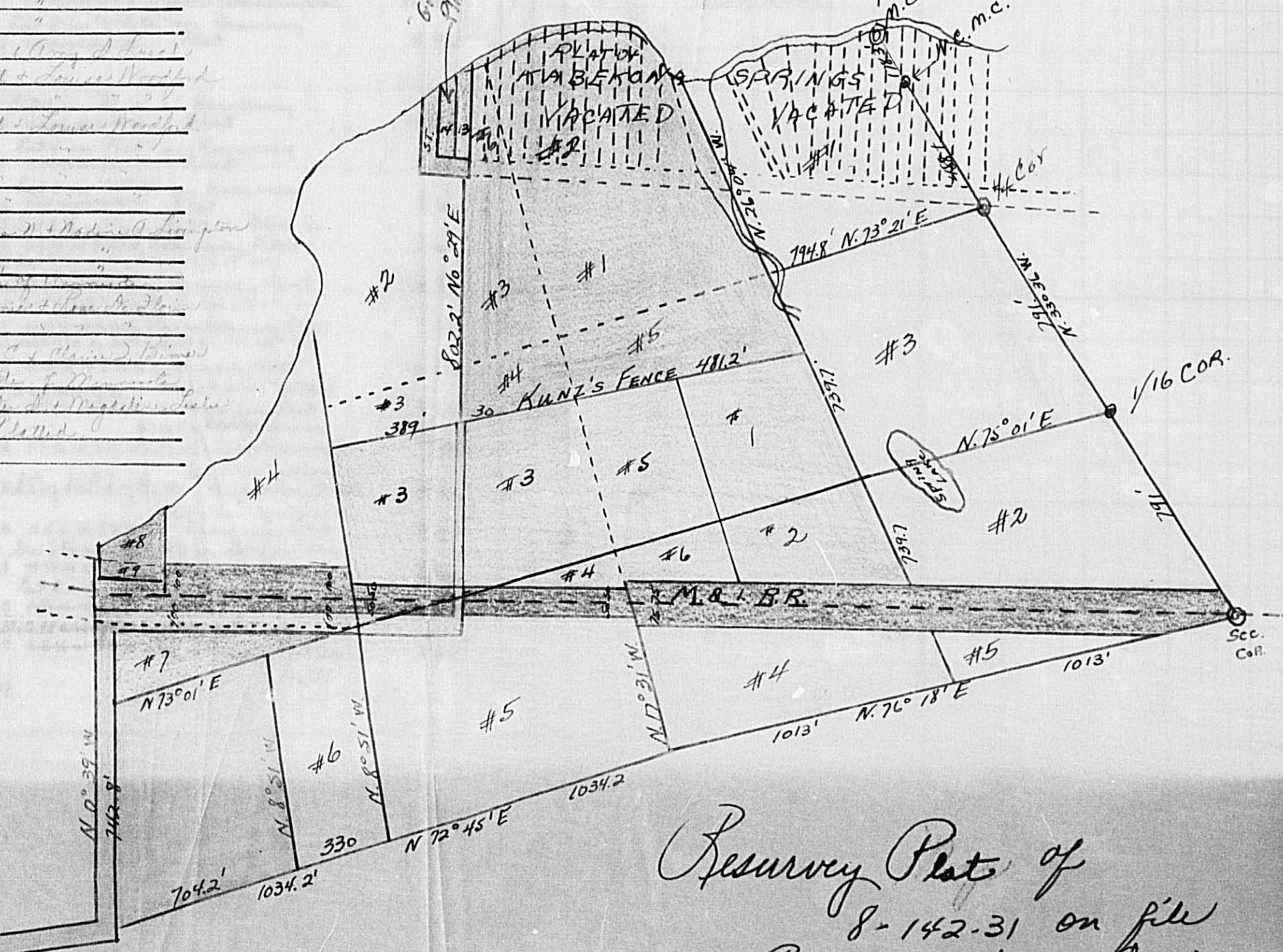

Resurvey Plat of 8-142-31 on file in Register of Deeds Office.

Lot No.	Area	Final Equalized Value
1	1075 AC. ±	

SOLD FOR TAXES	VALUATIONS BY SCHOOL DISTRICTS AS EQUALIZED BY DEPARTMENT OF TAXATION						Tax including State Homestead	State Tax on Non-Homestead	SPECIAL TAXES	TOTAL TAXES	PAID	WHEN PAID	Number of Receipt	March Settlement 1948	June Settlement 1948	Penalty 1948	November Settlement 1948	Penalty 1948	Collections to First Monday in January 1949	Penalty 1949	Delinquent on First Monday in January 1949	Total Delinquent Tax and Penalty	REMARKS
	District No.	Rate	District No.	Rate	District No.	Rate																	
1																							
2																							
3																							
4																							
5																							
6																							
7																							
8																							
9																							
10																							
11																							
12	SOLD FOR TAXES																						
13																							
14																							
15																							
16																							
17																							
18																							
19																							
20																							

Continued on next page











Assessment Roll and Tax List of Real Property in the Town of Shingobee

Form 4-CD WILCOX-DAVIS COMPANY, MINNEAPOLIS

Table with columns: IN WHOSE NAME ASSESSED, TO WHOM TRANSFERRED, DESCRIPTION OF PROPERTY, TRUE AND FULL VALUATIONS, ASSESSED VALUATIONS, and FINAL EQUALIZED VALUE. Includes handwritten entries for Steve Osen and Elsie Rapp.

Cass County, Minnesota, for Taxes for the Year 1947.

Table with columns: SOLD FOR TAXES, VALUATIONS BY SCHOOL DISTRICTS AS EQUALIZED BY DEPARTMENT OF TAXATION, Tax including State Homestead, State Tax on Non-Homestead, SPECIAL TAXES, TOTAL TAXES, PAID, WHEN PAID, Number of Receipt, March Settlement 1948, June Settlement 1948, Penalty, November Settlement 1948, Collections to First Monday in January 1949, Penalty, Delinquent on First Monday in January 1949, Total Delinquent Tax and Penalty, REMARKS. Includes handwritten notes and calculations.

140-51

Shingobee Island And Plat of SW 7 And Plat of Lot 5







Assessment Roll and Tax List of Real Property in the Town of Shingobee

Form 4 CD Miller-Davis Company, Minneapolis

Table with columns: IN WHOSE NAME ASSESSED, TO WHOM TRANSFERRED, DESCRIPTION OF PROPERTY, TRUE AND FULL VALUATIONS, ASSESSED VALUATIONS, FINAL EQUALIZED VALUE.

Cass County, Minnesota, for Taxes for the Year 1947.

Table with columns: VALUATIONS BY SCHOOL DISTRICTS AS EQUALIZED BY DEPARTMENT OF TAXATION, TAX including State Homestead, State Tax on Non-Homestead, SPECIAL TAXES, TOTAL TAXES, PAID, WHEN PAID, Number of Receipt, March Settlement 1948, June Settlement 1948, November Settlement 1948, Collections to First Monday in January 1949, Delinquent on First Monday in January 1949, Total Delinquent Tax and Penalty, REMARKS.

142-61

Shingobee Island Plat of SW 4 and Plat of Lot 7



Assessment Roll and Tax List of Real Property in the Town of Shingabea

Form 4 CD MLLER-DAVIS COMPANY, MINNEAPOLIS

IN WHOSE NAME ASSESSED TO WHOM TRANSFERRED

DESCRIPTION OF PROPERTY

SUBDIVISION

Sec. or Lot, Town or Block, Rng., Number of Acres of Land, Acres, 100ths

No. School District, Indicate Homestead Yes or No, Indicate Agricultural Yes or No

TRUE AND FULL VALUATIONS

LAND Exclusive of Structures and Improvements, BUILDINGS and Other Structures, MACHINERY Permanently Attached to Real Estate, TOTAL True and Full Value

ASSESSED VALUATIONS

RURAL: Homestead Up to \$4,000 20%, Over \$4,000 and Non-Homestead 33 1/3%; ALL OTHER: Homestead Up to \$4,000 25%, Over \$4,000 and Non-Homestead 40%; MACHINERY Permanently Attached to Real Estate 33 1/3%; TOTAL ASSESSED VALUE, Total Assessed Value as Equalized by the Board of Review

FINAL EQUALIZED VALUE

U. S. of America in trust for Minn Chippewa Tribe

1 6 1/2 ac NE 1/4 of NE 1/4, 13 142 31, 5; 2 NW 1/4 of NE 1/4; 3 SW 1/4 of NE 1/4; 4 SE 1/4 of NE 1/4; 5

Faye C. Andrus

6 NE 1/4 of NW 1/4 Lot 1, 15 142 31 112; 7 NW 1/4 of NW 1/4; 8 SW 1/4 of NW 1/4; 9 SE 1/4 of NW 1/4; 10; 11 NE 1/4 of SW 1/4; 12 NW 1/4 of SW 1/4; 13 SW 1/4 of SW 1/4; 14 SE 1/4 of SW 1/4; 15; 16 NE 1/4 of SE 1/4; 17 NW 1/4 of SE 1/4; 18 SW 1/4 of SE 1/4; 19 SE 1/4 of SE 1/4; 20

Cass County, Minnesota, for Taxes for the Year 1947.

Table with columns for VALUATIONS BY SCHOOL DISTRICTS AS EQUALIZED BY DEPARTMENT OF TAXATION, TAX INCLUDING STATE HOMESTEAD, STATE TAX ON NON-HOMESTEAD, SPECIAL TAXES, TOTAL TAXES, PAID, WHEN PAID, Number of Receipt, March Settlement 1948, June Settlement 1948, Penalty, November Settlement 1948, Penalty, Collections to First Monday in January 1949, Penalty, Delinquent on First Monday in January 1949, Total Delinquent Tax and Penalty, REMARKS. Includes handwritten entries like 'PAID IN FULL JUN 9 1948 7344' and '94'.

Shingabea Island, And. Plat of SW 1/4 & Lot 7, And. Plat of Lot 5, Chippewa Point































Assessment Roll and Tax List of Real Property in the Town of Shingabe,

Form 4 C.D. MILLER-DAVIS COMPANY, MINNEAPOLIS

IN WHOSE NAME ASSESSED	TO WHOM TRANSFERRED	DESCRIPTION OF PROPERTY					TRUE AND FULL VALUATIONS					ASSESSED VALUATIONS					FINAL EQUALIZED VALUE	
		Subdivision	Sec. or Lot	Town or Block	Rng.	Number of Acres or Land	LAND Exclusive of Structures and Improvements	BUILDINGS and Other Structures	MACHINERY Permanently Attached to Real Estate	TOTAL True and Full Value	R U R A L		ALL OTHER		MACHINERY Permanently Attached to Real Estate	TOTAL ASSESSED VALUE		Total Assessed Value as Equalized by the Board of Review
											Homestead Up to \$4,000 20%	Over \$4,000 and Non-Homestead 33 1/4%	Homestead Up to \$4,000 25%	Over \$4,000 and Non-Homestead 40%				
Augusta K. + Peter E. Palusky		Lot 2 W. of Ry	22	142	31	21												
Synva Quam		1 NE 1/4 of NE 1/4				4												
Berthe Woolbert		7 35' x 291.8' of SW 1/4 of SE 1/4				25												
Henry + Agnes Erickson		165' x 291.8' of SW 1/4 of SE 1/4				116												
Wallace A. + Helen E. Paradise		7.50' of S 546' of W. 291.8' of NW 1/4 of NW 1/4 SW 1/4 of SE 1/4				33												
Mathilda + Lloyd Bethel		100' x 291.8' of SW 1/4 of SE 1/4				67												
Horace + Rebecca Adams		5 ac of Lot 3 E of N. Ry + S of S. Ry				5												
Bert E. + Beatrice Gardner		1 ac of Lot 3 S. of SRH # 82 less 1 ac to Ry less 2 1/2 ac to Hall				6.50												
Horace + Rebecca Adams		12 NW 1/4 of SW 1/4																
Leslie + Irene Gardner		1 ac less 1.9 ac to Ry + W. 1/4 SW 1/4 of SW 1/4				35.06												
David + Rebecca Adams		1 ac of Lot 3 S. of SRH # 82				1												
Horace + Rebecca Adams		15 NE 1/4 of SE 1/4																
David + Rebecca Adams		1 ac NW 1/4 of SE 1/4				21												
Horace + Rebecca Adams		1 ac N + E of Ry of Lot 3				1												
G. E. Hall The Dipson Lbr. Co.		18 SW 1/4 of SE 1/4 1 ac of Lot 3				1												
"		19 SE 1/4 of SE 1/4 2.5 ac of Lot 3				2.50												
Village of Walker		20 1 acre of SW 1/4 of SE 1/4																

Continued on next page

100 47

Cass County, Minnesota, for Taxes for the Year 1947.

SOLD FOR TAXES	VALUATIONS BY SCHOOL DISTRICTS AS EQUALIZED BY DEPARTMENT OF TAXATION						Tax including State Homestead	State Tax on Non-Homestead	SPECIAL TAXES	TOTAL TAXES	PAID	WHEN PAID	Number of Receipt	March Settlement 1948	June Settlement 1948	Penalty	November Settlement 1948	Penalty	Collections to First Monday in January 1949	Penalty	Delinquent on First Monday in January 1949	Total Delinquent Tax and Penalty	REMARKS
	District No.	Rate	District No.	Rate	District No.	Rate																	
	Dollars	Dollars	Dollars	Dollars	Dollars	Dollars																	
1	H 162					25.02			25.02		2nd Half Paid JUL 15 1948	410.03		12.51									
2			7			1.18	02		1.20		1st Half Paid JUN 18 1948	850.7		12.51									
3											PAID IN FULL MAY 26 1948	6298		1.20									
4			H 40			6.78			6.78		PAID IN FULL OCT - 7 1948	11793								678 24			
5																							
6			H 79			13.38			13.38		PAID IN FULL MAY 27 1948	5943		13.38									
7			12			2.04	04		2.08		PAID IN FULL JUN 10 1948	7793		2.08									
8			H 80			13.56			13.56		PAID IN FULL MAY 27 1948	5473		13.56									
9	SOLD FOR TAXES		23			3.90	10		4.00		PAID IN FULL JUN 7 1948	6722		4.00									
10			H 70			10.80			10.80		PAID IN FULL MAY 29 1948	6122		10.80									
11																							
12																							
13			126			2134	52		2186		PAID IN FULL JUN 7 1948	4722		2186									
14			268			4138	110		4248		PAID IN FULL OCT 30 1948	2771		2124									17.62 Abated
15																							
16	SOLD FOR TAXES		1780			27486	724		28210		PAID IN FULL JUN 7 1948	6722		28210									
17	SOLD FOR TAXES		6			1.02	02		1.04		PAID IN FULL JUN 7 1948	4723		1.04									
18			156			2642	64		2706		2nd Half Paid OCT 30 1948			13.53									
19			105			1622	42		1664		1st Half Paid OCT 30 1948			2185									
20											2nd Half Paid JUL 12 1948			8.32									
			4 232 199			8962			36828														
			24 2153 330			36828			46800														
			2385 529-2914			45790	1010																

Shingabe Beach Shingabe Island







Assessment Roll and Tax List of Real Property in the Town of Shingobee

Form 4 CD. MILLER DATA COMPANY, MINNEAPOLIS

Table with columns: IN WHOSE NAME ASSESSED, TO WHOM TRANSFERRED, DESCRIPTION OF PROPERTY, TRUE AND FULL VALUATIONS, ASSESSED VALUATIONS, FINAL EQUALIZED VALUE.

Cass County, Minnesota, for Taxes for the Year 1947.

Table with columns: VALUATIONS BY SCHOOL DISTRICTS AS EQUALIZED BY DEPARTMENT OF TAXATION, TAXES, PAID, WHEN PAID, Number of Receipt, March Settlement 1948, June Settlement 1948, Penalty, November Settlement 1948, Penalty, Collections to First Monday in January 1949, Delinquent on First Monday in January 1949, Total Delinquent Tax and Penalty, REMARKS.

Shingobee Beach, Shingobee Island, Plat of SW 1/4, SW 2/4 & Lot 7, Plat of Lot 5, Chippewa Point



























Assessment Roll and Tax List of Real Property in the Town of Shingobee

Table with columns: IN WHOSE NAME ASSESSED, TO WHOM TRANSFERRED, DESCRIPTION OF PROPERTY, TRUE AND FULL VALUATIONS, ASSESSED VALUATIONS, and FINAL EQUALIZED VALUE. Includes entries for Harry Paddock, J. C. Jewell, Daniel + Cecelia Wallace, Louis + Ida Nordtme, John Wendrickson, U. S. of America, Harold E. + Mary E. Cahill, August + Louise Olson, U. S. of America, Harold E. + Mary E. Cahill, Marvin + Cora Van Vickle, Clarence L. + Ora V. Bridgeman, Henry H. + Dorothy Pearl Hagen, and Harry Paddock.

Continued on next page

Cass County, Minnesota, for Taxes for the Year 1947.

Table with columns: SOLD FOR TAXES, VALUATIONS BY SCHOOL DISTRICTS AS EQUALIZED BY DEPARTMENT OF TAXATION, Tax including State Homestead, State Tax on Non-Homestead, SPECIAL TAXES, TOTAL TAXES, PAID, WHEN PAID, Number of Receipt, March Settlement 1948, June Settlement 1948, Penalty, November Settlement 1948, Penalty, Collections to First Monday in January 1949, Penalty, Delinquent on First Monday in January 1949, Total Delinquent Tax and Penalty, and REMARKS. Includes entries for Harry Paddock, J. C. Jewell, Daniel + Cecelia Wallace, Louis + Ida Nordtme, John Wendrickson, U. S. of America, Harold E. + Mary E. Cahill, August + Louise Olson, U. S. of America, Harold E. + Mary E. Cahill, Marvin + Cora Van Vickle, Clarence L. + Ora V. Bridgeman, Henry H. + Dorothy Pearl Hagen, and Harry Paddock.

Shingobee Island Plat of Sec 7 and Lot 7 and Plat of Lot 5 and Chippewa Point



Assessment Roll and Tax List of Real Property in the Town of Shingobee

Form 4 CD - MILLER-DAVIS COMPANY, MINNEAPOLIS

IN WHOSE NAME ASSESSED	TO WHOM TRANSFERRED	DESCRIPTION OF PROPERTY			No. School District	Indicate Homestead Yes or No	Indicate Agricultural Yes or No	TRUE AND FULL VALUATIONS				ASSESSED VALUATIONS					FINAL EQUALIZED VALUE				
		SUBDIVISION	Sec. or Lot	Town or Block				Rng.	Number of Acres of Land	LAND Exclusive of Structures and Improvements	BUILDINGS and Other Structures	MACHINERY Permanently Attached to Real Estate	TOTAL True and Full Value	RURAL		ALL OTHER		MACHINERY Permanently Attached to Real Estate	TOTAL ASSESSED VALUE	Total Assessed Value as Equalized by the Board of Review	
														Acres	100ths	Dollars					Dollars
Paul D. Jewell		1/2 ac of SW 1/4 of NE 1/4	28	142	31	50	5														
"		1/2 ac of NW 1/4 of NE 1/4				1	50														
Hattie + Alfred Oberly		1/2 ac of NW 1/4 of SW 1/4 lying S. of St Rt # 80 - W. of Green road				1	50														
Edwin G. + Inger Greer		9 ac of SE 1/4 of NW 1/4 S. of road				9															
H. H. + Mary Burdick		W. 50' of E. 205' of that part of SE 1/4 of NW 1/4	1			No. 422															
Harry H. Burdick		18' x 135' of NE 1/4 of NW 1/4	1			No. "															
A. E. Farnum		Lot 2 less R4					13	35													
"		NE 1/4 of SE 1/4 Lot 3						16	52												
Cora M. Dickinson		7 1/2 ac of NW 1/4 of SE 1/4						12	16												
A. F. Oberly		8 1/2 ac of NW 1/4 of SE 1/4						12	15												

SOLD FOR TAXES	VALUATIONS BY SCHOOL DISTRICTS AS EQUALIZED BY DEPARTMENT OF TAXATION						Tax including State Homestead	State Tax on Non-Homestead	SPECIAL TAXES	TOTAL TAXES	PAID	WHEN PAID	Number of Receipt	March Settlement 1948	June Settlement 1948	Penalty	November Settlement 1948	Penalty	Collections to First Monday in January 1949	Penalty	Delinquent on First Monday in January 1949	Total Delinquent Tax and Penalty	REMARKS
	District No.	District No.	District No.	District No.	District No.	District No.																	
	Rate	Rate	Rate	Rate	Rate	Rate																	
1	66					10 20	26		10 46	1	PAID IN FULL MAY - 5 1948												
2	9					1 38	04		1 42	2	PAID IN FULL MAY - 5 1948												
3										3													
4										4													
5	5					78	02		80	5	PAID IN FULL MAY 29 1948												
6										6													
7										7													
8										8													
9	66					10 20	26		10 46	9	PAID IN FULL NOV - 6 1948												
10										10													
11	91					14 06	38		14 44	11													
12										12													
13										13													
14										14													
15	H 76					11 74			11 74	15	2nd Half Paid SEP - 8 1948 1st Half Paid JUN 1 1948												
16	H 17					2 62			2 62	16	2nd Half Paid SEP - 8 1948 1st Half Paid JUN 1 1948												
17	27					4 16	10		4 26	17	PAID IN FULL MAY 28 1948												
18										18													
19										19													
20	27					4 16	10		4 26	20													
20 SOLD FOR TAXES	H 27					59 30	16		60 46														

Shingobee Island and Plat of Lot 5 and Plat of Lot 7















Assessment Roll and Tax List of Real Property in the Town of Shingobee

Form 4 CD - MILLER-DAVIS COMPANY, MINNEAPOLIS

IN WHOSE NAME ASSESSED	TO WHOM TRANSFERRED	DESCRIPTION OF PROPERTY			No. School District	Indicate Homestead Yes or No	Indicate Agricultural Yes or No	TRUE AND FULL VALUATIONS				ASSESSED VALUATIONS					FINAL EQUALIZED VALUE				
		SUBDIVISION	Sec. of Lot	Town or Block				Rng.	Number of Acres of Land	LAND Exclusive of Structures and Improvements	BUILDINGS and Other Structures	MACHINERY Permanently Attached to Real Estate	TOTAL True and Full Value	R U R A L		ALL OTHER		MACHINERY Permanently Attached to Real Estate	TOTAL ASSESSED VALUE	Total Assessed Value as Equalized by the Board of Review	
														Acres	100ths	Homestead Up to \$4,000 20%					Over \$4,000 and Non-Homestead 33 1/3%
Leonard A. Souber		1 NE 1/4 of NE 1/4			32 142 31	41 11	5														
W.E. + J.M. Diebel		2 NW 1/4 of NE 1/4				39 75															
Phillip S. Jewell		3 SW 1/4 of NE 1/4				40 13															
W.E. Diebel		4 SE 1/4 of NE 1/4				41 53															
W.E. + J.M. Diebel		6 NE 1/4 of NW 1/4				38 42															
Janny E. Rodekyhr		7 NW 1/4 of NW 1/4				38 71															
A.O. Mohler		8 SW 1/4 of NW 1/4 All W. of road				7 86															
Phillip Jewell		9 SE 1/4 of NW 1/4				29															
Phillip S. Jewell		10 All E. of road of SW 1/4 of NW 1/4				31 40															
Phillip + Dorothy Jewell		11 NE 1/4 of SW 1/4				40 77															
" "		12 NW 1/4 of SW 1/4 All E. of Hy #34				35 94															
Anne Staede		13 SW 1/4 of SW 1/4				40 84															
Johanna + Hedwite E. Burke		14 SE 1/4 of SW 1/4				41 38															
A.O. Mohler		15 All NW 1/4 of SW 1/4 - W of Hy #34				430															
State of Minnesota		16 NE 1/4 of SE 1/4																			
Phillip + Dorothy Jewell		17 NW 1/4 of SE 1/4				41 71															
Anne Staede		18 SW 1/4 of SE 1/4				42 07															
U. S. of America		19 SE 1/4 of SE 1/4																			
		20																			

56472

4 89 3  
7H 97  
990

15288 40

15328

Cass County, Minnesota, for Taxes for the Year 1947.

SOLD FOR TAXES	VALUATIONS BY SCHOOL DISTRICTS AS EQUALIZED BY DEPARTMENT OF TAXATION						Tax including State Homestead	State Tax on Non-Homestead	SPECIAL TAXES	TOTAL TAXES	PAID	WHEN PAID	Number of Receipt	March Settlement 1948	June Settlement 1948	Penalty	November Settlement 1948	Penalty	Collections to First Monday in January 1949	Penalty	Delinquent on First Monday in January 1949	Total Delinquent Tax and Penalty	REMARKS
	District No.	Rate	District No.	Rate	District No.	Rate																	
	Dollars	Dollars	Dollars	Dollars	Dollars	Dollars																	
1						97	14 98	40	15 38	1	PAID IN FULL	MAY 21 1948											
2						43	6 64		6 64	2	PAID IN FULL	MAY 27 1948											
3						43	6 64		6 64	3	1st Half Paid	SEP - 4 1948											
4						43	6 64		6 64	4	2nd Half Paid	OCT 30 1948											
5										5													
6						104	16 06		16 06	6	PAID IN FULL	MAY 27 1948											
7						144	22 24		22 24	7	1st Half Paid	MAY 24 1948											
8	SOLD FOR TAXES					11	1 70		1 70	8	2nd Half Paid	OCT 15 1948											
9						43	6 64		6 64	9	1st Half Paid	AUG 24 1948											
10						80	12 36		12 36	10	2nd Half Paid	JUN 10 1948											
11						43	6 64		6 64	11	1st Half Paid	SEP - 4 1948											
12						43	6 64		6 64	12	2nd Half Paid	OCT 30 1948											
13						136	21 00		21 00	13	PAID IN FULL	JUL 27 1948											
14						49	7 56		7 56	14	PAID IN FULL	JUL 27 1948											
15						25	3 86		3 86	15	2nd Half Paid	AUG 24 1948											
16										16	1st Half Paid	JUN 10 1948											
17						43	6 64		6 64	17	2nd Half Paid	SEP - 4 1948											
18						43	6 64		6 64	18	PAID IN FULL	OCT 30 1948											
19										19													
20										20													

Shingobee Island and Plat of Lot 7 and Lot 5











Assessment Roll and Tax List of Real Property in the Town of Shingobee

Table with columns: IN WHOSE NAME ASSESSED, TO WHOM TRANSFERRED, DESCRIPTION OF PROPERTY, TRUE AND FULL VALUATIONS, ASSESSED VALUATIONS, VALUATIONS BY SCHOOL DISTRICTS AS EQUALIZED BY DEPARTMENT OF TAXATION, TAXES, PAID, WHEN PAID, Number of Receipt, March Settlement 1948, June Settlement 1948, November Settlement 1948, Penalty, Collections to First Monday in January 1949, Delinquent on First Monday in January 1949, Total Delinquent Tax and Penalty, REMARKS.

Continued on next page

11718

Handwritten summary of totals: 445 196, 311 423, 756 619 = 1375, 10456, 11674, 22160 302

Shingobee Island and part of Sec 7 and Lot 7 of the same town of Shingobee and part of Sec 5 and Lot 5 of the same town of Shingobee



































Assessment Roll and Tax List of Real Property in the Town of Shingobee

Cass County, Minnesota, for Taxes for the Year 1947.

Form 4 C. MILLER-DAVIS COMPANY, MINNEAPOLIS

IN WHOSE NAME ASSESSED	TO WHOM TRANSFERRED	DESCRIPTION OF PROPERTY					TRUE AND FULL VALUATIONS										FINAL EQUALIZED VALUE	
		SUBDIVISION	Town or Block	Rng.	Number of Acres of Land	No. School District	LAND Exclusive of Structures and Improvements	BUILDINGS and Other Structures	MACHINERY Permanently Attached to Real Estate	TOTAL True and Full Value	RURAL		ALL OTHER		MACHINERY Permanently Attached to Real Estate	TOTAL ASSESSED VALUE		Total Assessed Value as Equalized by the Board of Review
											Acres	100ths	Homestead Up to \$4,000 20%	Over \$4,000 and Non-Homestead 33 1/3%				
Carl Berg		Auditors Plat (Lot 5)			14 less 18 sq rds	5												
(Donald A. Jacobson)					250' x 175' of Lot 16 + less 250' x 175'													
"					10 x 16 rds of Lot 16													
"					About 2 acs - E. of Creek of 16													
Einar Nordby					N 3/4 of 17													
Norris Bowman					5/4 of 17 + all of 18													
Robert C. + Adletta E. Haring					19													
Harold + Eleanor Beddoe					20													
Faye C. Andrus					21													
Cora M. Dickinson					22													
L.W. + Cora Dickinson					23													
Faye C. Andrus					24													
Harry E. Simon					25, No. of St. Hy. #34													
Floris + George Youtsey					26 transferred to Walker Village													
					25, So of St. Hy. #34													

SOLD FOR TAXES	VALUATIONS BY SCHOOL DISTRICTS AS EQUALIZED BY DEPARTMENT OF TAXATION						Tax including State Homestead	State Tax on Non-Homestead	SPECIAL TAXES	TOTAL TAXES	PAID	WHEN PAID	Number of Receipt	March Settlement 1948	June Settlement 1948	Penalty	November Settlement 1948	Penalty	Collections to First Monday in January 1949	Penalty	Delinquent on First Monday in January 1949	Total Delinquent Tax and Penalty	REMARKS
	District No.	District No.	District No.	District No.	District No.	District No.																	
	Rate	Rate	Rate	Rate	Rate	Rate																	
1							115	1948	46	1944	1	PAID IN FULL	SEP 14 1948										
2											2												
3							30	508	12	520	3	PAID IN FULL	SEP 14 1948	11426						3208	96		
4							40	678	16	694	4	PAID IN FULL	SEP 14 1948										
5							# 53	898		898	5	PAID IN FULL	MAY 28 1948	5704									
6							H 81	1372		1372	6										1372	1509	
7							100	1694	40	1734	7	PAID IN FULL	MAR 25 1948	4048									
8							# 221	3744		3744	8	1st Half Paid	MAY 25 1948	5848								1872	
9							140	2372	56	2428		Balance Paid	AUG 9 1948	1120								1872	
10							# 229	3880		3880	10	PAID IN FULL	MAY 28 1948										
11							204	3456	84	3540	11	PAID IN FULL	MAY 28 1948	6535									
12							24	406	10	416	12	PAID IN FULL	JUN 7 1948	6741								416	
13							24	406	10	416	13	PAID IN FULL	JUN 15 1948	7705								416	
14																							
15																							
16																							
17																							
18																							
19																							
20																							

H 584  
74 677  
1261  
21362 274  
21636

Sunrise Beach  
Shingobee Island  
Aud. Plat of SW 1/4 OF SE 1/4 & Lot 7  
Aud. Plat of Lot 5

Shingobee Springs  
Gibney  
Gitchie Gumee Beach  
Gitchie Gumee Beach  
Ber Gumpens Point



















Assessment Roll and Tax List of Real Property in the Town of Shingabea

Form 4 C MILLER-DAY COMPANY, MINNEAPOLIS

IN WHOSE NAME ASSESSED	TO WHOM TRANSFERRED	DESCRIPTION OF PROPERTY					TRUE AND FULL VALUATIONS										FINAL EQUALIZED VALUE	
		Subdivision	Sec. or Lot	Town or Block	Rdg.	Number of Acres of Land	LAND Exclusive of Structures and Improvements	BUILDINGS and Other Structures	MACHINERY Permanently Attached to Real Estate	TOTAL True and Full Value	R U R A L		ALL OTHER		MACHINERY Permanently Attached to Real Estate	TOTAL ASSESSED VALUE		Total Assessed Value as Equalized by the Board of Review
											Homestead Up to \$4,000 20%	Over \$4,000 and Non-Homestead 33 1/3%	Homestead Up to \$4,000 25%	Over \$4,000 and Non-Homestead 40%				
Mary Kathryn Helcher	Balle 1st Addition to Gitchie Gumee Beach (11.48 acs of lot 7 - 36-141-31)		1	1														5
"			2															
"			3															
"			4															
"			5															
Eloise E. Allensworth			6															
"			7															
"			8															
Chas. A. Ball			9															
"			10															
"			11		2													
"			12		2													
Charles C. + Roslyn M. Ball			13		3													
Walter A. + Antoinette B. Hanson			14		4													
Chas. Ball			15		5													
"			16		6													
			17															
			18															
			19															
			20															

Cass County, Minnesota, for Taxes for the Year 1947.

SOLD FOR TAXES	VALUATIONS BY SCHOOL DISTRICTS AS EQUALIZED BY DEPARTMENT OF TAXATION						Tax Including State Homestead	State Tax on Non-Homestead	SPECIAL TAXES	TOTAL TAXES	PAID	WHEN PAID	Number of Receipt	March Settlement 1948	June Settlement 1948	Penalty	November Settlement 1948	Penalty	Collections to First Monday in January 1949	Penalty	Delinquent on First Monday in January 1949	Total Delinquent Tax and Penalty	REMARKS
	District No.	District No.	District No.	District No.	District No.	District No.																	
	Rate	Rate	Rate	Rate	Rate	Rate																	
1	10						154	04		158	1	PAID IN FULL APR 13 1948											
2	10						154	04		158	2	PAID IN FULL APR 13 1948											
3	10						154	04		158	3	PAID IN FULL APR 13 1948	4359		790								
4	10						154	04		158	4	PAID IN FULL APR 13 1948											
5	10						154	04		158	5	PAID IN FULL APR 13 1948											
6	10						154	04		158	6	PAID IN FULL MAR 23 1948											
7	10						154	04		158	7	PAID IN FULL MAR 23 1948	3963		474								
8	10						154	04		158	8	PAID IN FULL MAR 23 1948											
9	10						154	04		158	9	PAID IN FULL MAY 27 1948											
10	10						154	04		158	10	PAID IN FULL MAY 27 1948	5484		316								
11	10						154	04		158	11	PAID IN FULL MAY 27 1948											
12	10						154	04		158	12	PAID IN FULL MAY 27 1948											
13	10						154	04		158	13	PAID IN FULL MAY 27 1948	6684		2690								
14	60						926	24		950	14	PAID IN FULL MAY 27 1948											
15	70						1080	28		1108	15	PAID IN FULL MAY 27 1948											
16	10						154	04		158	16	PAID IN FULL MAY 27 1948											
17											17												
18											18												
19											19												
20											20												

4167 908 4270

142-61 Chippewa Point And Plat of Lot 6 Aud. P. Ball's 1st Add'n. to OF S. Gitchie Gumee Beach

142-61 Plat of Lot 6 Aud. P. Ball's 1st Add'n. to OF S. Gitchie Gumee Beach



Assessment Roll and Tax List of Real Property in the Town of Shingobee

Form 4 C. MILLER-DAY COMPANY, MINNEAPOLIS

IN WHOSE NAME ASSESSED	TO WHOM TRANSFERRED	DESCRIPTION OF PROPERTY					TRUE AND FULL VALUATIONS											FINAL EQUALIZED VALUE
		Subdivision	Sec. or Lot	Town or Block	Rug.	Number of Acres of Land	LAND Exclusive of Structures and Improvements	BUILDINGS and Other Structures	MACHINERY Permanently Attached to Real Estate	TOTAL True and Full Value	RURAL		ALL OTHER		MACHINERY Permanently Attached to Real Estate	TOTAL ASSESSED VALUE	Total Assessed Value as Equalized by the Board of Review	
											Acres	100ths	Homestead Up to \$4,000 20%	Over \$4,000 and Non-Homestead 33 1/3%				
Zelda Ball Johnson	Gitchie Gumee Beach		1	1														
"			2															
"			3															
Allen G. + Janet D. Thurman			4															
R. C. Wilson			5															
Charles S. + Helen Agnes Reddy			6															
L. A. Bassett			7															
D. W. Garrison			8															
John S. Cray			9															
L. L. + R. N. Mackey			10															
Stado Munneke			11															
Vera Howard Patch			12															

Cass County, Minnesota, for Taxes for the Year 1947.

SOLD FOR TAXES	VALUATIONS BY SCHOOL DISTRICTS AS EQUALIZED BY DEPARTMENT OF TAXATION						Tax including State Homestead	State Tax on Non-Homestead	SPECIAL TAXES	TOTAL TAXES	PAID	WHEN PAID	Number of Receipt	March Settlement 1948	June Settlement 1948	Penalty	November Settlement 1948	Penalty	Collections to First Monday in January 1949	Penalty	Delinquent on First Monday in January 1949	Total Delinquent Tax and Penalty	REMARKS	
	District No.	District No.	District No.	District No.	District No.	District No.																		
	Rate	Rate	Rate	Rate	Rate	Rate																		
1							1.70	04	1.74	1													174 191	
2							1.70	04	1.74	2													174 191	
3							1.70	04	1.74	3													174 191	
4							14.74	36	15.10	4	PAID IN FULL JUL 17 1948	10613		15.10										
5							16.10	38	16.48	5	PAID IN FULL MAR 31 1948	4301		16.48										
6							16.10	38	16.48	6	PAID IN FULL JUL 12 1948	10105		16.48										
7							31.68	76	32.44	7	PAID IN FULL NOV 23 1948	12965						3244					Abate #3869-A Penalty Abated	
8							16.10	38	16.48	8	PAID IN FULL JUN 5 1948	6909		16.48										
9							6.78	16	6.94	9	PAID IN FULL NOV 23 1948	12965							3938				Penalty Abated Abate #3860-A	
10							31.68	76	32.44	10	PAID IN FULL NOV 23 1948	12965												
11							7.96	20	8.16	11	PAID IN FULL JUN 5 1948	6914		8.16										
12							3.38	08	3.46	12													346 381	
13										13														
14										14														
15										15														
16										16														
17										17														
18										18														
19										19														
20										20														

Chippewa Point, Aud. Plat of Lot 5 and Plat of Lot 6, 1st Add'n. to Gitchie Gumee Beach, Kabekona Springs, Off Hwy, Gitchie Gumee Beach, 1st Add'n.

Chippewa Point, Aud. Plat of Lot 5 and Plat of Lot 6, 1st Add'n. to Gitchie Gumee Beach, Kabekona Springs, Off Hwy, Gitchie Gumee Beach, 1st Add'n.



Assessment Roll and Tax List of Real Property in the Town of Shingabea

Form 4-C - 1947 - BAY COMPANY, MINNEAPOLIS

Table with columns: IN WHOSE NAME ASSESSED, TO WHOM TRANSFERRED, SUBDIVISION, TRUE AND FULL VALUATIONS, ASSESSED VALUATIONS, and FINAL EQUALIZED VALUE. Includes handwritten entries for 'Breezy Point' and 'Fred Hawking'.

R.A. Aitken

Cass County, Minnesota, for Taxes for the Year 1947.

Table with columns: VALUATIONS BY SCHOOL DISTRICTS AS EQUALIZED BY DEPARTMENT OF TAXATION, TAX INCLUDING STATE HOMESTEAD, SPECIAL TAXES, TOTAL TAXES, PAID, WHEN PAID, Number of Receipt, March Settlement 1948, June Settlement 1948, November Settlement 1948, Penalty, Collections to First Monday in January 1949, Delinquent on First Monday in January 1949, Total Delinquent Tax and Penalty, and REMARKS. Includes handwritten entries for 'PAID IN FULL JUN 11 1948' and 'PAID IN FULL AUG 28 1948'.

4 74 280

4316 112

4428

2844

1584 40

11299

Chippewa Point, Aud. Plat of Lot 5 and Plat of Lot 6 and Plat of Lot 7, all in 1st Add'n. to Breezy Point, Gitchie Gumee Beach, Gitchie Gumee Beach, Quantville, Shoket, Crescent, Charlton Beach, Sunnise Heights, Quantville, Gitchie Gumee Beach, 1st Add'n.

Chippewa Point, Aud. Plat of Lot 5 and Plat of Lot 6 and Plat of Lot 7, all in 1st Add'n. to Breezy Point, Gitchie Gumee Beach, Gitchie Gumee Beach, Quantville, Shoket, Crescent, Charlton Beach, Sunnise Heights, Quantville, Gitchie Gumee Beach, 1st Add'n.















Assessment Roll and Tax List of Real Property in the Town of Shingobee

Form 4 C MILLER-DAVIS COMPANY, MINNEAPOLIS

Table with columns: IN WHOSE NAME ASSESSED, TO WHOM TRANSFERRED, SUBDIVISION, Sec. or Lot, Town or Block, Ring, Number of Acres of Land, No. School District, Indicate Homestead, Indicate Agricultural, TRUE AND FULL VALUATIONS (LAND, BUILDINGS, MACHINERY, TOTAL), ASSESSED VALUATIONS (RURAL, ALL OTHER, MACHINERY, TOTAL ASSESSED VALUE, Total Assessed Value as Equalized by the Board of Review), FINAL EQUALIZED VALUE.

Ruth C. + Owen C. Waychoff 1 27 7? 5
Ethel B. Burns 2 28
Edith M. + Hans W. Jansen Harry L. + Florence Storms Young 29
Edmund C. Mathilda J. Thomas 30
" 31
" 32
R. E. De Lury R. A. + Ruby Torrey 33

Crescent Beach - 1st Add'n.

Cass County, Minnesota, for Taxes for the Year 1947.

Table with columns: SOLD FOR TAXES, VALUATIONS BY SCHOOL DISTRICTS AS EQUALIZED BY DEPARTMENT OF TAXATION (District No., Rate, Mills), Tax including State Homestead, State Tax on Non-Homestead, SPECIAL TAXES, TOTAL TAXES, PAID, WHEN PAID, Number of Receipt, March Settlement 1948, June Settlement 1948, Penalty, November Settlement 1948, Penalty, Collections to First Monday in January 1949, Penalty, Delinquent on First Monday in January 1949, Total Delinquent Tax and Penalty, REMARKS.

1 486
2 PAID IN FULL JUN 9 1948 7341 1978
3 PAID IN FULL APR 30 1948 4720 476
4
5 PAID IN FULL MAR -2 1948 2758 1576
6
7 PAID IN FULL MAY 29 1948 6153 1040
8
9
10
11
12
13
14
15
16
17
18
19
20

4 93
214 226
319
5404 92 5496

Chippewa Point, Sand Point, Gitchie Gumee Beach, Gitchie Gumee Beach, 1st Add'n.

Bellevue's 1st Add'n, To Shingobee, 1st Add'n, We-B-N-M-N-B, Sunnyside Heights, Quantron Beach, Quantille, Smokey's Add'n to Walker.































Assessment Roll and Tax List of Real Property in the Town of Shingobee

Form 4 C. MILLER-DAY & COMPANY, MINNEAPOLIS

IN WHOSE NAME ASSESSED	TO WHOM TRANSFERRED	DESCRIPTION OF PROPERTY				TRUE AND FULL VALUATIONS										FINAL EQUALIZED VALUE			
		Subdivision	Sec. or Lot	Town or Block	Reg.	Number of Acres of Land	No. School District	Indicate Homestead Yes or No	Indicate Agricultural Yes or No	RURAL				ALL OTHER			MACHINERY Permanently Attached to Real Estate	TOTAL ASSESSED VALUE	Total Assessed Value as Equalized by the Board of Review
										LAND Exclusive of Structures and Improvements	BUILDINGS and Other Structures	MACHINERY Permanently Attached to Real Estate	TOTAL True and Full Value	Homestead Up to \$4,000 20%	Over \$4,000 and Non-Homestead 33 1/4%				
									Dollars	Dollars	Dollars	Dollars	Dollars	Dollars	Dollars	Dollars	Dollars	Dollars	

Park Point  
 (All Govt Lot 1, Sec. 35 + E. 350' of Govt Lot 4, Sec 26-141-31)

Al. E. Woods, Glenn W. Witham + C. J. Edsenpeter

" " 2 " 2  
 " " 3 " 3  
 " " 4 " 4  
 " " 5 " 5  
 " " 6 " 6  
 " " 7 " 7  
 " " 8 " 8  
 " " 9 " 9  
 " " 10 " 10  
 Frank A. + Jessie E. Green 11 " 11  
 Al. E. Woods, Glenn W. Witham + C. J. Edsenpeter 12 " 12  
 " " 13 " 13  
 " " 14 " 14  
 " " 15 " 15  
 " " 16 " 16  
 " " 17 " 17  
 " " 18 " 18  
 " " 19 " 19  
 " " 20 " 20

SOLD FOR TAXES	VALUATIONS BY SCHOOL DISTRICTS AS EQUALIZED BY DEPARTMENT OF TAXATION						Tax including State Homestead	State Tax on Non-Homestead	SPECIAL TAXES	TOTAL TAXES	PAID	WHEN PAID	Number of Receipt	March Settlement 1948	June Settlement 1948	Penalty	November Settlement 1948	Penalty	Collections to First Monday in January 1949	Penalty	Delinquent on First Monday in January 1949	Total Delinquent Tax and Penalty	REMARKS	
	District No.	District No.	District No.	District No.	District No.	District No.																		
	Rate	Rate	Rate	Rate	Rate	Rate																		

Tax for Park Point incl. in  
 Tax on line 18- P 29 also  
 line 3-P 40

*Handwritten note:* Tax paid  
 3-10-40

*Handwritten note:* Total 12.38 inc. and 10.00 ABCD. 10-27-40 J. Ed. D.







