

ASSUMPTIO MARIE DE

SINGOBBEE

DIRECTIONS TO ASSESSOR

OFFICE OF COUNTY AUDITOR, 1955.

County, Minn.

Assessor of the

To According to the requirements of law, I herewith deliver to you the Assessment Books for the

for the year 1955

containing a list of all Real Estate that has become subject to taxation since the Assessment of May 1, 1954, so far as the same has come to my knowledge from any source, and I hereby direct you to assess such Real Estate and all Personal Property, and make such changes in Real Estate as are required in the odd-numbered year, and make return thereof as required by the laws of the State of Minnesota prescribing the duties of the assessor.

A form of the return to be signed by you is appended in this book.

County Auditor.

Extracts from Laws Relating to the Listing of Personal Property (Section Numbers Refer to Minnesota Statutes 1953)

Sec. 273.01. PROPERTY SUBJECT TO TAXATION. All real and personal property in this state, and all personal property of persons residing therein, is taxable, except such as is by law exempt from taxation.

WHEN LISTED AND ASSESSED Sec. 273.01. Personal property shall be listed and assessed annually with reference to its value on May 1, and if acquired on that day, shall be listed by or for the persons acquiring it.

Sec. 273.02. By whom listed. Personal property shall be listed in the manner following: 1. The assessor shall list all real and personal property in this state which is owned by a resident of this state, whether or not he is the owner of the same.

Sec. 273.03. Assessor's duty. The assessor shall list and assess all real and personal property in this state which is owned by a resident of this state, whether or not he is the owner of the same.

Sec. 273.04. Assessor's duty. The assessor shall list and assess all real and personal property in this state which is owned by a resident of this state, whether or not he is the owner of the same.

Sec. 273.05. Assessor's duty. The assessor shall list and assess all real and personal property in this state which is owned by a resident of this state, whether or not he is the owner of the same.

Sec. 273.06. Assessor's duty. The assessor shall list and assess all real and personal property in this state which is owned by a resident of this state, whether or not he is the owner of the same.

Sec. 273.07. Assessor's duty. The assessor shall list and assess all real and personal property in this state which is owned by a resident of this state, whether or not he is the owner of the same.

Sec. 273.08. Assessor's duty. The assessor shall list and assess all real and personal property in this state which is owned by a resident of this state, whether or not he is the owner of the same.

Sec. 273.09. Assessor's duty. The assessor shall list and assess all real and personal property in this state which is owned by a resident of this state, whether or not he is the owner of the same.

Sec. 273.10. Assessor's duty. The assessor shall list and assess all real and personal property in this state which is owned by a resident of this state, whether or not he is the owner of the same.

Sec. 273.11. Assessor's duty. The assessor shall list and assess all real and personal property in this state which is owned by a resident of this state, whether or not he is the owner of the same.

Sec. 273.12. Assessor's duty. The assessor shall list and assess all real and personal property in this state which is owned by a resident of this state, whether or not he is the owner of the same.

Sec. 273.13. Assessor's duty. The assessor shall list and assess all real and personal property in this state which is owned by a resident of this state, whether or not he is the owner of the same.

Sec. 273.14. Assessor's duty. The assessor shall list and assess all real and personal property in this state which is owned by a resident of this state, whether or not he is the owner of the same.

Sec. 273.15. Assessor's duty. The assessor shall list and assess all real and personal property in this state which is owned by a resident of this state, whether or not he is the owner of the same.

Sec. 273.16. Assessor's duty. The assessor shall list and assess all real and personal property in this state which is owned by a resident of this state, whether or not he is the owner of the same.

Sec. 273.17. Assessor's duty. The assessor shall list and assess all real and personal property in this state which is owned by a resident of this state, whether or not he is the owner of the same.

Sec. 273.18. Assessor's duty. The assessor shall list and assess all real and personal property in this state which is owned by a resident of this state, whether or not he is the owner of the same.

Sec. 273.19. Assessor's duty. The assessor shall list and assess all real and personal property in this state which is owned by a resident of this state, whether or not he is the owner of the same.

Sec. 273.20. Assessor's duty. The assessor shall list and assess all real and personal property in this state which is owned by a resident of this state, whether or not he is the owner of the same.

Sec. 273.21. Assessor's duty. The assessor shall list and assess all real and personal property in this state which is owned by a resident of this state, whether or not he is the owner of the same.

Sec. 273.22. Assessor's duty. The assessor shall list and assess all real and personal property in this state which is owned by a resident of this state, whether or not he is the owner of the same.

Sec. 273.23. Assessor's duty. The assessor shall list and assess all real and personal property in this state which is owned by a resident of this state, whether or not he is the owner of the same.

Sec. 273.24. Assessor's duty. The assessor shall list and assess all real and personal property in this state which is owned by a resident of this state, whether or not he is the owner of the same.

Sec. 273.25. Assessor's duty. The assessor shall list and assess all real and personal property in this state which is owned by a resident of this state, whether or not he is the owner of the same.

Minnesota Statutes 1953, Section 270.07. The commissioner of taxation shall prescribe the form of all blanks and books required under this chapter.

Minnesota Statutes 1953, Section 273.03. The county auditor shall annually provide the necessary assessment books and blanks at the expense of the county, for and to correspond with each assessment district. He shall make out, in the real property assessment book, complete lists of all lands or lots subject to taxation, showing the names of the owners, if to him known; and, if unknown, so stated opposite each tract or lot, the number of acres, and the lots or parts of lots or blocks included in each description of property.

Minnesota Statutes 1953, Section 273.04. The assessors and at least one member of each local board of review shall meet at the office of the county auditor on a day to be fixed by the commissioner of taxation for the purpose of receiving instructions as to their duties under the laws of the state. Each assessor attending such meetings shall receive as compensation for such service the sum of \$1.50 per day for each day necessarily consumed in attending such meeting, and mileage at the rate of seven cents per mile, and each board of review member the sum of \$6.00 per day and mileage at the rate of five cents per mile for each mile necessarily traveled in going from his home to and returning from the county seat, to be computed by the usually traveled route, and paid out of the county treasury upon the warrant of the county auditor.

The forms in this book are prescribed for the 1955 assessment by G. HOWARD SPATH, Commissioner of Taxation.

INDEX TO SECTIONS

SECTION PAGE

" 1	
" 2	
" 3	
" 4	
" 5	
" 6	
" 7	
" 8	
" 9	
" 10	
" 11	
" 12	
" 13	
" 14	
" 15	
" 16	
" 17	
" 18	
" 19	
" 20	
" 21	
" 22	
" 23	
" 24	
" 25	
" 26	
" 27	
" 28	
" 29	
" 30	
" 31	
" 32	
" 33	
" 34	
" 35	
" 36	

For Convenience of Auditor in Showing Boundaries of School Districts

Township No. 141 & 142 Range No. 31 Mer. P. M.

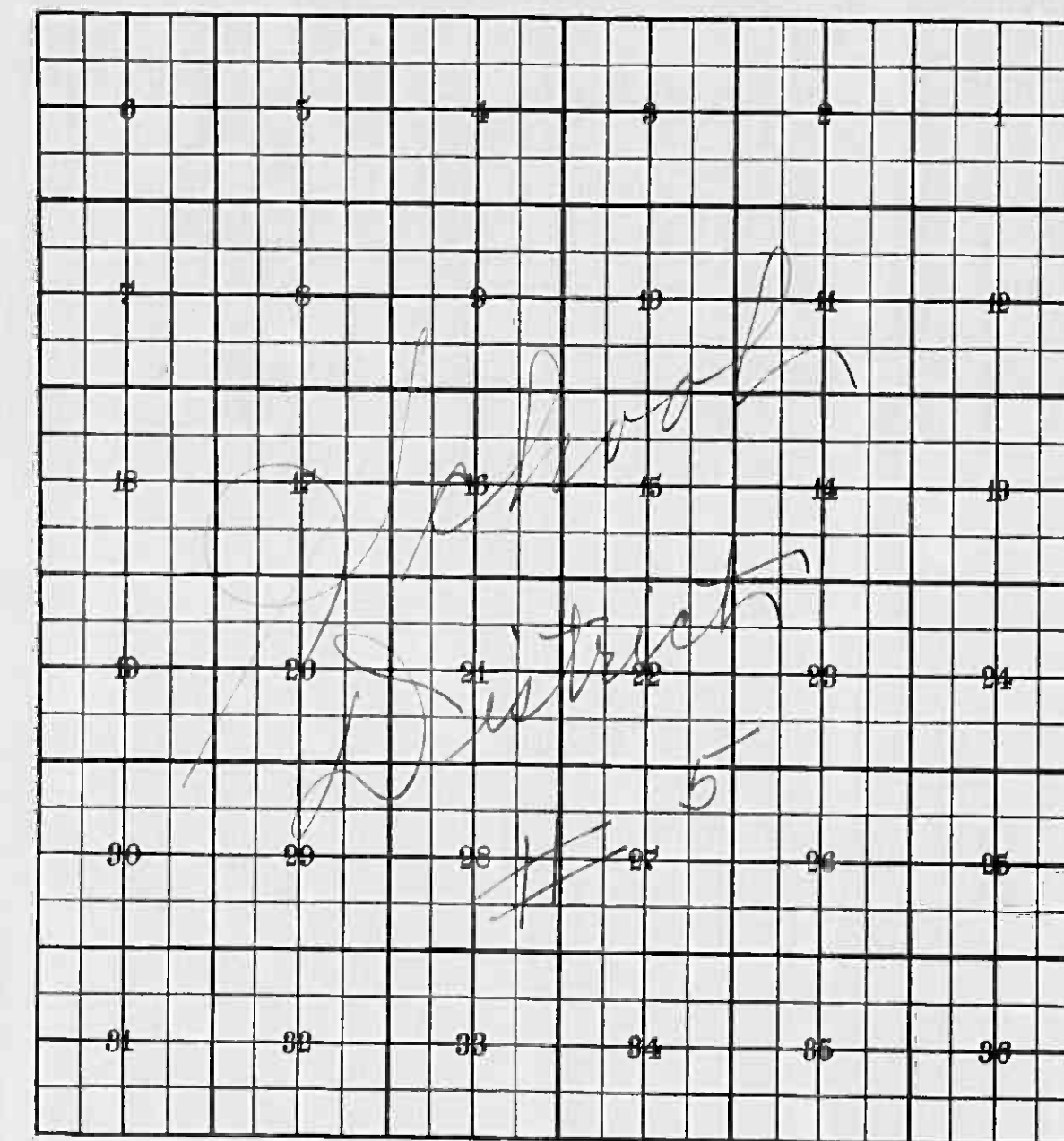

Returns Showing Grain Received in or Handled by Elevators, Warehouses and Mills in the _____ of _____ in the _____
County of _____ for the Year Ending May 1, 1955.

NAMES OF OWNERS	ADDRESS	Bushels of Wheat	Bushels of Soy Beans	Bushels of Flax	Total No. of Bushels of Wheat, Soy Beans and Flax	Tax of $\frac{1}{4}$ Mill per Bushel		Bushels of Corn	Bushels of Barley	Bushels of Rye	Bushels of Oats	Bushels of Buckwheat	Bushels of all Other Grains	Total No. Bushels Corn, Barley, Rye, Oats, Buckwheat and all Other Grains	Tax of $\frac{1}{4}$ Mill Per Bushel		Total Tax		REMARKS		
						Dollars	Cts.								Dollars	Cts.	Dollars	Cts.			

Note ★ Assessors will not fill these Columns

HOMESTEADS

Sec. or Lot	Town or Block	Range	Number of Acres of Land
			Acres 100ths

SUMMARY OF TAX COLLECTION

Original Levy - - - - - \$30,594.80
 Additions - - - - - \$ 34.56

Abatement - - - - - \$30,629.36
 - - - - - \$ 356.38
 \$30272.98

COLLECTIONS

March Settlement - - - - - \$ 6156.23
 June Settlement - - - - - \$15,023.94
 November Settlement - - - - - \$ 7,355.93
 January Settlement - - - - - \$ 235.12 \$28,771.22
 - - - - - \$1501.76
 Over Collected - - - - - \$ 11.30
 Under Collected - - - - - \$
 Delinquent - - - - - \$1513.06 \$
 Total - - - - - \$ 1501.76

Real Estate

Island

Philippine Point

Malabon Springs

Offway

Full 1st Add'n to Philippine Mines

COLLECTIONS OF TAXES OF 1956

Town

OF Shingabe

CASS COUNTY, MINNESOTA

FUNDS	MARCH SETTLEMENT 1956	JUNE SETTLEMENT 1956	NOV. SETTLEMENT 1956	Amount Collected from Nov. 19... to First Monday in Jan. 1957	REDUCTIONS	Total Reductions and Collectes	BALANCE UNCOLLECTED	ADDITIONS	Total Uncollected to First Monday in January, 1957
State-Non-Homestead	12594	24863	11410	419					
State-Homestead	18894	27783	13416	450					
County Revenue	76672	195527	94417	3167					
County Road and Bridge	38359	97738	47224	1584					
County Welfare	136460	347844	167765	5635					
County Bond and Interest	21291	69597	33606	1227					
Court Houses	5475	13961	6741	227					
Town Revenue	8211	20942	10112	339					
Town Road and Bridge	32849	83767	40449	1356					
Town Drag	2757	6781	3371	113					
State Loan	13687	34903	16854	565					
Cemetery	2737	6981	3371	114					
School Local 1 Mill	2736	6980	3371	113					
School Special	118857	242801	127962	3092					
School State Loan	54740	139612	67415	2261					
Tuition	2956	7539	3640	124					
Transportation	54746	139612	67415	2261					
C. O.	13688	34903	16854	565					
B. & Int.									
	615623	1502394	735593	23512					

	School District No.	LOCAL 1 MILL	SPECIAL	STATE LOAN	Deficiency	Transport	C. O.	B. & Int.	TOTALS
June MARCH SETTLEMENT		4289	100232		84985	4589	84985	21246	3062 PG
		2731	136569		5427	2158	5427	13657	265761
March JUNE SETTLEMENT		6980	242801		139612	7539	139612	34903	571447
		720	18016		14409	778	14409	3602	51229
NOVEMBER SETTLEMENT		2736	118857		54746	2956	54746	136 PG	247727
		1623	40576		32461	1753	32461	8115	116989
NOVEMBER to JANUARY		1748	873 PG		34754	1887	34754	8739	168668
		3371	127962		67415	3640	67415	16854	286657
ADDITIONS		102	2562		2049	112	2049	512	73 PG
		11	530		212	12	212	53	1030
REDUCTIONS		113	3092		2261	124	2261	565	8416

or Ceased to be Homesteads

HOMESTEADS			
Sec. or Lot	Town or Block	Range	Number of Acres of Land
			Acres 100s

State of Minnesota
County of Cass
Shingabe
1956

Assessment Roll and Tax List of Real Property in the Town of Shinglee

*Indicate Type of Property: R-Residential, G-Commercial, I-Industrial, U-Utility, F-Farm

Cass County, Minnesota, for Taxes for the Year 1955.

IN WHOSE NAME ASSESSED	TO WHOM TRANSFERRED	SUBDIVISION	Sec. or Lot	Town or Block	Number of Acres of Land	No. School District	Indicate Home-estead Yes or No	Indicate Agricultural Yes or No	Indicate Type of Property	TRUE AND FULL VALUATIONS					ASSESSED VALUATIONS				Final Assessed Value as Equalized by the Board of Review	FINAL EQUALIZED VALUE	SOLD FOR TAXES	VALUATIONS BY SCHOOL DISTRICTS AS EQUALIZED BY DEPARTMENT OF TAXATION						State Tax on Non-Homestead	SPECIAL TAXES	TOTAL TAXES	PAID	WHEN PAID	Number of Receipt	March Settlement 1956	June Settlement 1956	November Settlement 1956	Penalty	Collections to First Monday in January 1957	Delinquent on First Monday in January 1957	Total Delinquent Tax and Penalty	REMARKS																								
										LAND Exclusive of Structures and Improvements	BUILDINGS and Other Structures	MACHINERY Permanently Attached to Real Estate	TOTAL True and Full Value	RURAL Homestead Up to \$4,000 20%	Over \$4,000 and Non-Homestead 33 1/3%	ALL OTHER Homestead Up to \$1,000 25%	Over \$4,000 and Non-Homestead 40%	MACHINERY Permanently Attached to Real Estate 33 1/3%				TOTAL ASSESSED VALUE	District No.	Rate	District No.	Rate	District No.															Rate	District No.	Rate	Tax Including State Homestead																				
										Dollars	Dollars	Dollars	Dollars	Dollars	Dollars	Dollars	Dollars	Dollars	Dollars	Dollars	Dollars	Dollars	Dollars	Dollars	Dollars	Dollars	Month	Day	Year	Dollars	Dollars	Dollars	Dollars	Dollars	Dollars	Dollars	Dollars	Dollars																											
Bernice M. Gongz		2025' x 186.5' x 264' x 127' of SE 1/4 of S 21 1/4	1		1.14131																					2nd Half Paid	OCT 31	1955	1424																																				
		NW 1/4 of NE 1/4																								1st Half Paid	MAY 31	1956	7279	61		61																																	
		NW 1/4 of NE 1/4																																																															
		24.70' of 300' x 145' x 365' x 150' of SE 1/4 of S 21 1/4			1.115																																																												
		SW 1/4 of NE 1/4																																																															
Hola C. & Betty Kattell		SE 1/4 of NE 1/4	5		1.740																																																												
Ernest & Florence Richardson		all lot 7 less 7.290' x less 2 ac.																																																															
		217' x 336' of R & T 7																																																															
		SW 1/4 of NW 1/4																																																															
		NW 1/4 of NW 1/4																																																															
Ralph A. & Hazel Elliott		SE 1/4 of NW 1/4 Lot 6			2.653																																																												
Ind. Com. Sch. Dist. #5		NE 1/4 of SE 1/4 of S 21 1/4																																																															
Lute St. Green		SW 1/4 of SE 1/4 of S 21 1/4 less 24.70'			1.115																																																												
Emma Hurt Parkes (Pat # 144307)		SE 1/4 of SE 1/4																																																															
James N. & Dorothy Hein		NW 1/4 of SW 1/4			1.090																																																												
Janet H. & John Hopson Jr		SE 1/4 of SE 1/4 of S 21 1/4 less 318' x 150' x 100'			2.674																																																												
J. H. & Merle Meyer & Mabel L. Mitchell		Lot 8			2.115																																																												
Roy F. & Borghill Holm		24.240' of Lot 7			1.003																																																												
Daniel & Elizabeth DeLury		SW 1/4 of NW 1/4 of SE 1/4																																																															
Ind. Com. Sch. Dist. #5		SE 1/4 of NW 1/4 of SE 1/4																																																															
Otto E. Ringle		SE 1/4 of SE 1/4 less 1.44 ac.			3.856																																																												
Paul C. Erickson		SE 1/4 of NE 1/4 of S 21 1/4			1.110																																																												
					2.0701																																																												

Starke Beach
 1st Add'n
 Island
 Dulopora Point
 Springes
 Okabay
 1st Add'n
 Gurnee

Assessment Roll and Tax List of Real Property in the Town of Angoules of Minnesota

Cass County, Minnesota, for Taxes for the Year 1955.

Form 501 (55) MINN. STAT. CHAP. 273, 274, 275

*Indicate Type of Property: R-Residential, C-Commercial, I-Industrial, U-Utility, F-Farm

Table with columns for IN WHOSE NAME ASSESSED, TO WHOM TRANSFERRED, DESCRIPTION OF PROPERTY, TRUE AND FULL VALUATIONS, ASSESSED VALUATIONS, VALUATIONS BY SCHOOL DISTRICTS AS EQUALIZED BY DEPARTMENT OF TAXATION, SOLD FOR TAXES, SPECIAL TAXES, TOTAL TAXES, PAID, WHEN PAID, Number of Receipt, March Settlement 1956, June Settlement 1956, November Settlement 1956, Collections to First Monday in January 1957, Delinquent on First Monday in January 1957, Total Delinquent Tax and Penalty, REMARKS.

Assessment Roll and Tax List of Real Property in the Town of Winnipeg of Cass County, Minnesota

Cass County, Minnesota, for Taxes for the Year 1955.

Table with columns for IN WHOSE NAME ASSESSED, TO WHOM TRANSFERRED, DESCRIPTION OF PROPERTY, TRUE AND FULL VALUATIONS, ASSESSED VALUATIONS, VALUATIONS BY SCHOOL DISTRICTS AS EQUALIZED BY DEPARTMENT OF TAXATION, SOLD FOR TAXES, PAID, WHEN PAID, Number of Receipt, March Settlement 1956, June Settlement 1956, November Settlement 1956, Collections to First Monday in January 1957, Delinquent on First Monday in January 1957, Total Delinquent Tax and Penalty, REMARKS.

State of Minnesota, Kenneth & Edna McDonald, U. S. of America, Skelton M. & Clara Frances Johnson

NE 1/4 of NE 1/4 Lot 1, NW 1/4 of NE 1/4, SW 1/4 of NE 1/4, SE 1/4 of NE 1/4, NE 1/4 of NW 1/4 Lot 2, NW 1/4 of NW 1/4 Lot 4, SW 1/4 of NW 1/4 Lot 5, SE 1/4 of NW 1/4, NE 1/4 of SW 1/4 less acre, NW 1/4 of SW 1/4 Lot 6, SW 1/4 of SW 1/4 Lot 7, NE 1/4 of SE 1/4, NW 1/4 of SE 1/4, SW 1/4 of SE 1/4, SE 1/4 of SE 1/4

Table with columns: LAND Exclusive of Structures and Improvements, BUILDINGS and Other Structures, MACHINERY Permanently Attached to Real Estate, TOTAL True and Full Value, RURAL (Homestead Up to \$1,000 20%, Over \$1,000 and Non-Homestead 33 1/3%), ALL OTHER (Homestead Up to \$1,000 25%, Over \$1,000 and Non-Homestead 40%), MACHINERY Permanently Attached to Real Estate 33 1/3%, TOTAL ASSESSED VALUE, Total Assessed Value as Equalized by the Board of Review, FINAL EQUALIZED VALUE.

Table with columns: VALUATIONS BY SCHOOL DISTRICTS AS EQUALIZED BY DEPARTMENT OF TAXATION (District No., Rate, etc.), Tax including State Homestead, State Tax on Non-Homestead, SPECIAL TAXES, TOTAL TAXES, PAID, WHEN PAID, Number of Receipt, March Settlement 1956, June Settlement 1956, November Settlement 1956, Collections to First Monday in January 1957, Delinquent on First Monday in January 1957, Total Delinquent Tax and Penalty, REMARKS.

Vertical text on the right edge of the page, including 'Springer Point' and 'to Office'.

Assessment Roll and Tax List of Real Property in the *Town of Springdale*

Indicate Type of Property: R-Residential, C-Commercial, I-Industrial, U-Utility, F-Farm

Cass County, Minnesota, for Taxes for the Year 1955.

Table with multiple columns: IN WHOSE NAME ASSESSED, TO WHOM TRANSFERRED, DESCRIPTION OF PROPERTY, TRUE AND FULL VALUATIONS (LAND, BUILDINGS, MACHINERY, TOTAL), ASSESSED VALUATIONS (RURAL, ALL OTHER, MACHINERY, TOTAL ASSESSED), VALUATIONS BY SCHOOL DISTRICTS AS EQUALIZED BY DEPARTMENT OF TAXATION, TAXES (SOLD FOR TAXES, District No., Rate, etc.), SPECIAL TAXES, TOTAL TAXES, PAID, WHEN PAID, Number of Receipt, March, June, November, Collections to First Monday in January 1957, Delinquent on First Monday in January 1957, Total Delinquent Tax and Penalty, REMARKS.

15443

279
420
749

15122 244 15366

8268 6205

2208 684

Assessment Roll and Tax List of Real Property in the *Lowers* of *Shingle*
*Indicate Type of Property: R-Residential, C-Commercial, I-Industrial, U-Utility, F-Farm

Table with columns: IN WHOSE NAME ASSESSED, TO WHOM TRANSFERRED, SUBDIVISION, TRUE AND FULL VALUATIONS (LAND, BUILDINGS, MACHINERY, TOTAL), ASSESSED VALUATIONS (RURAL, ALL OTHER, MACHINERY, TOTAL), Total Assessed Value, FINAL EQUALIZED VALUE. Includes handwritten entries for various lots and owners like Robert E. & Mary D. McQuitty.

Cass County, Minnesota, for Taxes for the Year 1955.

Table with columns: SOLD FOR TAXES, VALUATIONS BY SCHOOL DISTRICTS AS EQUALIZED BY DEPARTMENT OF TAXATION, Tax including State Homestead, State Tax on Non-Homestead, SPECIAL TAXES, TOTAL TAXES, PAID, WHEN PAID, Number of Receipt, March Settlement, June Settlement, Penalty, November Settlement, Collections to First Monday in January 1957, Delinquent on First Monday in January 1957, Total Delinquent Tax and Penalty, REMARKS. Includes handwritten entries for various lots and owners.

Assessment Roll and Tax List of Real Property in the Town of Springdale, Cass County, Minnesota, for Taxes for the Year 1955.

*Indicate Type of Property: R-Residential, C-Commercial, I-Industrial, U-Utility, F-Farm

Cass County, Minnesota, for Taxes for the Year 1955.

Table with columns: IN WHOSE NAME ASSESSED, TO WHOM TRANSFERRED, DESCRIPTION OF PROPERTY, TRUE AND FULL VALUATIONS, ASSESSED VALUATIONS, VALUATIONS BY SCHOOL DISTRICTS AS EQUALIZED BY DEPARTMENT OF TAXATION, TAXES, PAID, WHEN PAID, etc.

Section #12 continued on next page

Real 141-31

Sh...

149-31

Island

Alpena Point

...

...

...

...

...

...

...

...

...

...

...

Assessment Roll and Tax List of Real Property in the Town of *Ingabe* of *Ingabe* County, Minnesota. *Indicate Type of Property: R-Residential, C-Commercial, I-Industrial, U-Utility, F-Farm

Table with columns: IN WHOSE NAME ASSESSED, TO WHOM TRANSFERRED, DESCRIPTION OF PROPERTY, TRUE AND FULL VALUATIONS, ASSESSED VALUATIONS, FINAL EQUALIZED VALUE. Includes handwritten entries for Nelson D. Johnson and Basil Hofner.

Cass County, Minnesota, for Taxes for the Year 1955.

Table with columns: VALUATIONS BY SCHOOL DISTRICTS AS EQUALIZED BY DEPARTMENT OF TAXATION, SOLD FOR TAXES, SPECIAL TAXES, TOTAL TAXES, PAID, WHEN PAID, Number of Receipt, March Settlement 1956, June Settlement 1956, November Settlement 1956, Collections to First Monday in January 1957, Delinquent on First Monday in January 1957, Total Delinquent Tax and Penalty, REMARKS. Includes handwritten entries for Nelson D. Johnson and Basil Hofner.

Assessment Roll and Tax List of Real Property in the Town of Shingobee

* Indicate Type of Property: R-Residential, C-Commercial, I-Industrial, U-Utility, F-Farm

Cass County, Minnesota, for Taxes for the Year 1955.

Table with columns: IN WHOSE NAME ASSESSED, TO WHOM TRANSFERRED, DESCRIPTION OF PROPERTY, TRUE AND FULL VALUATIONS, ASSESSED VALUATIONS, VALUATIONS BY SCHOOL DISTRICTS AS EQUALIZED BY DEPARTMENT OF TAXATION, TAX INCLUDING STATE HOMESTEAD, SPECIAL TAXES, TOTAL TAXES, PAID, WHEN PAID, Number of Receipt, March Settlement 1956, June Settlement 1956, November Settlement 1956, Penalty, Collections to First Monday in January 1957, Delinquent on First Monday in January 1957, Total Delinquent Tax and Penalty, REMARKS.

Shingobee Island, Dulapora Point, Lakeboma Springs, Bell's 1st Add'n to Cottage Grove

Assessment Roll and Tax List of Real Property in the Town of *Shingobee*, Cass County, Minnesota, for Taxes for the Year 1955. *Indicate Type of Property: R-Residential, C-Commercial, I-Industrial, U-Utility, F-Farm

Table with columns: IN WHOSE NAME ASSESSED, TO WHOM TRANSFERRED, DESCRIPTION OF PROPERTY, TRUE AND FULL VALUATIONS, ASSESSED VALUATIONS, VALUATIONS BY SCHOOL DISTRICTS AS EQUALIZED BY DEPARTMENT OF TAXATION, TAXES, PAID, WHEN PAID, Number of Receipt, March Settlement 1956, June Settlement 1956, November Settlement 1956, Penalty, Collections to First Monday in January 1957, Delinquent on First Monday in January 1957, Total Delinquent Tax and Penalty, REMARKS.

U. S. of America 1 NE 1/4 of NE 1/4 27 14 31 6

U. S. of America 2 NW 1/4 of NE 1/4

U. S. of America 3 SW 1/4 of NE 1/4

U. S. of America 4 SE 1/4 of NE 1/4

U. S. of America 6 NW 1/4 of NW 1/4 Lot 1

U. S. of America 7 NW 1/4 of NW 1/4 Lot 2

U. S. of America 8 SW 1/4 of NW 1/4 less part of Hwy 40 No. 1

U. S. of America 9 SE 1/4 of NW 1/4

U. S. of America 10 all SW 1/4 NW 1/4 by Hwy of Hwy

U. S. of America 11 NE 1/4 of SW 1/4

U. S. of America 12 NW 1/4 of SW 1/4 40 No. 1

U. S. of America 13 SW 1/4 of SW 1/4

U. S. of America 14 SE 1/4 of SW 1/4

U. S. of America 16 NE 1/4 of SE 1/4

U. S. of America 17 NW 1/4 of SE 1/4 40 No. 1

U. S. of America 18 SW 1/4 of SE 1/4 40 " "

U. S. of America 19 SE 1/4 of SE 1/4 40 " "

U. S. of America 20 200

PAID FOR TAXES H 99 165 Abate. # 6723 1998 3322 86 1998 3418 PAID IN FULL FEB 23 1956 2795 1978 14.20 Abated

H 62 1252 1252 1252 1377

67 1352 34 1386 17 PAID IN FULL MAY 31 1956 1386 18 PAID IN FULL MAY 31 1956 12484 1386 19 PAID IN FULL MAY 31 1956 1386

H 62 366 428 8640 188 8828 1998 4158 1252 14.20

Shingobee Island, Shingobee Point, Lakebeena Springs, Highway, Pauline, 1st Add'n to Shingobee Cumeo

Assessment Roll and Tax List of Real Property in the Town of Shingobee of Minnesota
 *Indicate Type of Property: R-Residential, C-Commercial, I-Industrial, U-Utility, F-Farm

Cass County, Minnesota, for Taxes for the Year 1955.

IN WHOSE NAME ASSESSED	TO WHOM TRANSFERRED	DESCRIPTION OF PROPERTY	Sec. of Lot	Town or Block	KING	Number of Acres of Land	No. School District	Indicate Homestead Tax or No	Indicate Agricultural Tax or No	Indicate Type of Property	TRUE AND FULL VALUATIONS			ASSESSED VALUATIONS					Total Assessed Value as Equalized by the Board of Review	FINAL EQUALIZED VALUE	SOLD FOR TAXES	VALUATIONS BY SCHOOL DISTRICTS AS EQUALIZED BY DEPARTMENT OF TAXATION						SPECIAL TAXES	TOTAL TAXES	PAID	WHEN PAID	Number of Receipt	March Settlement 1956	June Settlement 1956	Penalty	November Settlement 1956	Penalty	Collections to First Monday in January 1957	Penalty	Delinquent on First Monday in January 1957	Total Delinquent Tax and Penalty	REMARKS																	
											LAND Exclusive of Structures and Improvements	BUILDINGS and Other Structures	MACHINERY Permanently Attached to Real Estate	TOTAL True and Full Value	RURAL		ALL OTHER					MACHINERY Permanently Attached to Real Estate	TOTAL ASSESSED VALUE	District No.	District No.	District No.	District No.																District No.	District No.	Tax including State Homestead	State Tax on Non-Homestead													
											Dollars	Dollars	Dollars	Dollars	Homestead Up to \$4,000 20%	Over \$4,000 and Non-Homestead 33 1/3%	Homestead Up to \$4,000 25%	Over \$4,000 and Non-Homestead 40%				Up to \$4,000 33 1/3%	Dollars	Dollars	Dollars	Dollars	Dollars																Dollars	Dollars	Dollars	Dollars													
Everett W + Laura L. Billadeau		71.00' of S 330' of S 1/4 of T6N R6W				30.14	31	5	No											1	283			5714	146	5860											2nd Half Paid SEP 22 1955 14039 1st Half Paid MAY 26 1956 6239	2930	2930																				
Louis + Minnie Kipka		East part of S 1/4 of T6N R6W																		2	58			1170	30	1200												PAID IN FULL MAY 31 1956 6992	1200																				
		SW 1/4 of NE 1/4																		3																																							
		SE 1/4 of NE 1/4																		4																																							
		NE 1/4 of NW 1/4																		6																																							
		NW 1/4 of NW 1/4																		7																																							
		SW 1/4 of NW 1/4																		8																																							
		SE 1/4 of NW 1/4																		9																																							
		NE 1/4 of SW 1/4																		11																																							
		NW 1/4 of SW 1/4																		12																																							
		SW 1/4 of SW 1/4																		13																																							
		SE 1/4 of SW 1/4																		14																																							
		NE 1/4 of SE 1/4																		16																																							
		NW 1/4 of SE 1/4																		17																																							
		SW 1/4 of SE 1/4																		18																																							
		SE 1/4 of SE 1/4																		19																																							
																				20																																							
																						341		6884		176		7060		4130		2930																											

Shingobee Island, Shingobee Point, Kobosons Springs, Quinary, Hillside, 1st Add'l to Kobosons Springs

Assessment Roll and Tax List of Real Property in the _____ of _____

*Indicate Type of Property: R-Residential, C-Commercial, I-Industrial, U-Utility, F-Farm

Table with columns: IN WHOSE NAME ASSESSED, TO WHOM TRANSFERRED, SUBDIVISION, TRUE AND FULL VALUATIONS (LAND, BUILDINGS, MACHINERY, TOTAL), ASSESSED VALUATIONS (RURAL, ALL OTHER, MACHINERY), TOTAL ASSESSED VALUE, and FINAL EQUALIZED VALUE. Includes handwritten entries for Hagler and Ragma, Skellian, Marlin, Arnold, Joe, and Ed.

19633

Cass County, Minnesota, for Taxes for the Year 1955.

Table with columns: SOLD FOR TAXES, VALUATIONS BY SCHOOL DISTRICTS AS EQUALIZED BY DEPARTMENT OF TAXATION, SPECIAL TAXES, TOTAL TAXES, PAID, WHEN PAID, Number of Receipt, March Settlement 1956, June Settlement 1956, November Settlement 1956, Penalty, Collections to First Monday in January 1957, Delinquent on First Monday in January 1957, Total Delinquent Tax and Penalty, and REMARKS. Includes handwritten entries for various districts and dates like 'PAID IN FULL AUG 17 1956'.

Handwritten summary numbers: 116, 704-820, 518, 1266-1784, 634, 1970, 2604, 12822, 74676, 57498, 922, 58420, 9070, 37644, 1658, 10048.

Vertical text on the right edge: Sunrise Beach, Shingobee Island, Chipewa Point, Kabekona Springs, Otway, Fall 1955 1st Add'l to 1955 Census

IN WHOSE NAME ASSESSED	TO WHOM TRANSFERRED
Henry Rose	
"	
Ernest M. & Esther C. Jensen	
Henry Rose	
Ernest M. & Esther C. Jensen	
U. S. of America	
U. S. of America	
U. S. of America	
U. S. of America	
Henry Rose	
U. S. of America	
U. S. of America	
U. S. of America	
U. S. of America	
Ernest S. Johnson	
R. H. Divo	
C. Patric Paterson	
Keith C. Shofner - Adam S. King	
Thelma S. King	

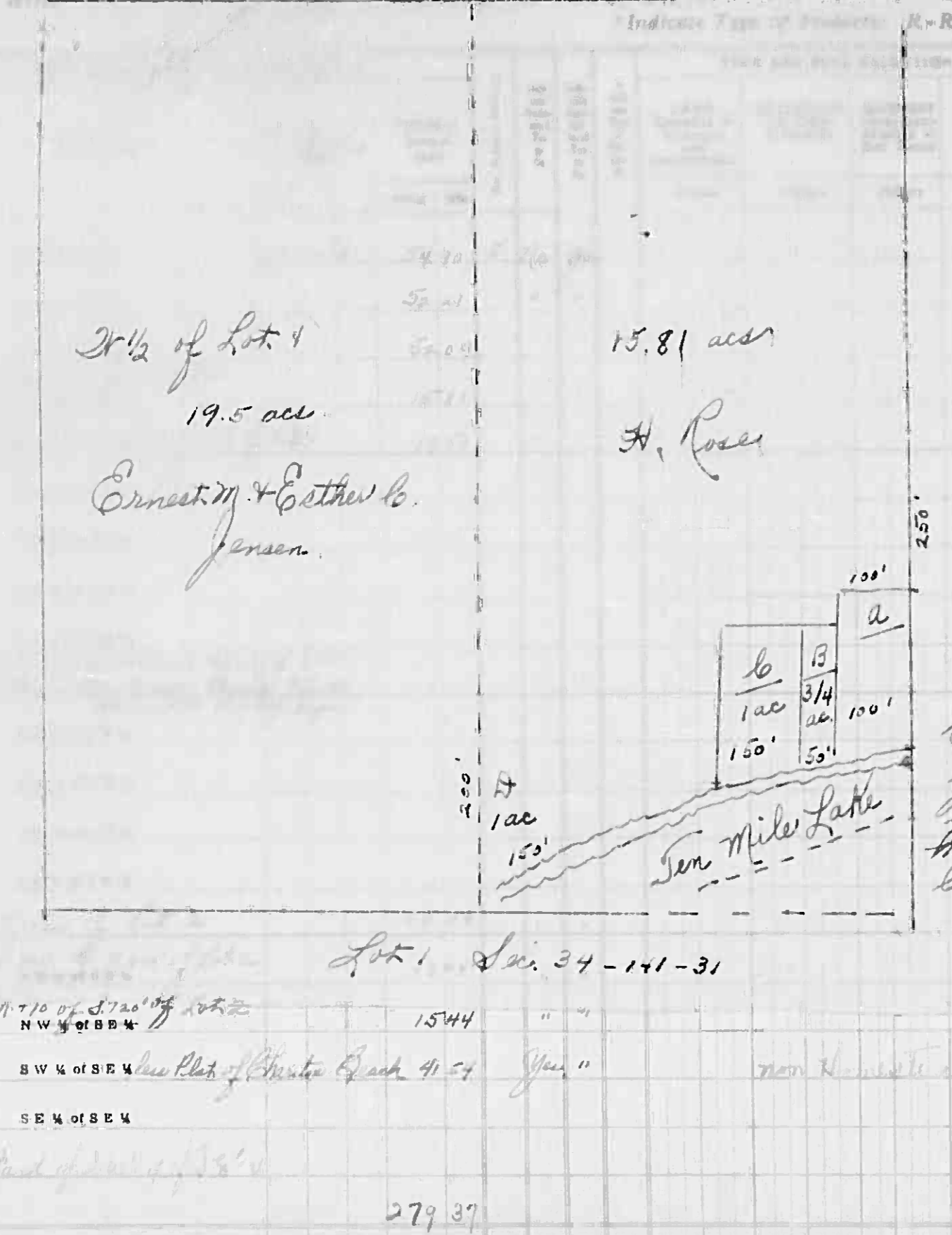

A - T. Holderie
 B - "
 C - Elmer Nordland
 D - Henry Rose
 E - Ernest & Esther Jensen
 H. Rose

Except for distance
 given this map is not
 exact as we don't
 have the distance of
 lake.

VALUATIONS				
U-Utility, F-Farm	MACHINERY Permanently Attached to Real Estate 33 1/3%	TOTAL ASSESSED VALUE	Total Assessed Value as Equalized by the Board of Review	FINAL EQUALIZED VALUE
Acres	Dollars	Dollars	Dollars	Dollars
1				
2				
3				
4				
5				
6				
7				
8				
9				
10				
11				
12				
13				
14				
15				
16				
17				
18				
19				
20				

SOLD FOR TAXES	VALUATIONS BY SCHOOL DISTRICTS AS EQUALIZED BY DEPARTMENT OF TAXATION						Tax including State Homestead	State Tax on Non-Homestead	SPECIAL TAXES	TOTAL TAXES	PAID	WHEN PAID	Number of Receipt	March Settlement 1956	June Settlement 1956	Penalty	November Settlement 1956	Penalty	Collections to First Monday in January 1957	Penalty	Delinquent on First Monday in January 1957	Total Delinquent Tax and Penalty	REMARKS			
	District No. Rate	District No. Rate	District No. Rate	District No. Rate	District No. Rate	District No. Rate																				
1							1816	46	1862	1	PAID IN FULL	MAY 31 1956	12445		1862											
2							1736	44	1780	2	PAID IN FULL	MAY 31 1956	15536		1780											
3							4500	116	4616	3	Balance Paid	AUG 9 1956	12495		2319		2319									
4							2018	5	2073	4	PAID IN FULL	MAY 31 1956	12495		2070											
5							4200	108	4308	5	Balance Paid	AUG 9 1956	12445		2319		1989									
6										6																
7										7																
8										8																
9										9																
10							1352	34	1386	10	PAID IN FULL	MAY 31 1956	12495		1386											
11										11																
12										12																
13										13																
14										14																
15							11042	287	11329	15	PAID IN FULL	MAY 31 1956	9290		11329											
16							8358	214	8572	16	PAID IN FULL	AUG 28 1956	13973				1572	214								
17							11084	284	11368	17	PAID IN FULL	MAY 31 1956	12497		11368											
18							6722	172	6894	18	PAID IN FULL	MAY 31 1956	12541		6894											
19										19																
20							52850	1352	54202	20					41322		12780									

279 37

333

2618

Sunrise Beach
 Shungobe Island
 142-31
 Dulpeva Point
 Kalskora Springs
 Otteray
 Fall 1st Addn to 1955 Census

Assessment Roll and Tax List of Real Property in the Town of Shingobee

Table with multiple columns: IN WHOSE NAME ASSESSED, TO WHOM TRANSFERRED, SUBDIVISION, TRUE AND FULL VALUATIONS, ASSESSED VALUATIONS, VALUATIONS BY SCHOOL DISTRICTS AS EQUALIZED BY DEPARTMENT OF TAXATION, TAXES, PAID, WHEN PAID, Number of Receipt, March Settlement, June Settlement, November Settlement, Collections to First Monday in January 1957, Delinquent on First Monday in January 1957, Total Delinquent Tax and Penalty, REMARKS.

Handwritten entries for property owners: Clarence D. Toure, Emily Johnston + Henry Casswater, Walter E. Zimbeck, State of Minnesota, L.A. Bassett, Albert + Lydia Thomas, George B. Leonard, Margery Leonard.

15824

2803 56588 1450 58038 9324 31349 15881 2488

Shingobee Island, Shingobee Point, Lakstrom Springs, Ojibway, Reeling 1st Add'l to Shingobee Census

Assessment Roll and Tax List of Real Property in the Town of Shakopee, Cass County, Minnesota, for Taxes for the Year 1955.

Cass County, Minnesota, for Taxes for the Year 1955.

Table with columns: IN WHOSE NAME ASSESSED, TO WHOM TRANSFERRED, SUBDIVISION, TRUE AND FULL VALUATIONS (LAND, BUILDINGS, MACHINERY, TOTAL), ASSESSED VALUATIONS (RURAL, ALL OTHER, MACHINERY, TOTAL), FINAL EQUALIZED VALUE, SOLD FOR TAXES, VALUATIONS BY SCHOOL DISTRICTS AS EQUALIZED BY DEPARTMENT OF TAXATION, SPECIAL TAXES, TOTAL TAXES, PAID, WHEN PAID, Number of Receipt, March Settlement 1956, June Settlement 1956, November Settlement 1956, Penalty, Collections to First Monday in January 1957, Delinquent on First Monday in January 1957, Total Delinquent Tax and Penalty, REMARKS.

142-51

Handwritten entries in the table including names like 'United States of America', 'C. S. Hinsey', 'John A. Harbickhart', 'Ray & Maude M. Gless', 'Forest B. & Miss Ida Simpson', 'Lyle & Edith C. Mitchell', 'Helen M. & John B. Buckner', and various lot descriptions and acreages.

Shakopee Island, Shakopee Point, Keokuk Springs, Quincy, Paul's 1st Addition to George Gusee

Assessment Roll and Tax List of Real Property in the Town of *Shogabe*, Cass County, Minnesota, for Taxes for the Year 1955. *Indicate Type of Property: R-Residential, C-Commercial, I-Industrial, U-Utility, F-Farm

Table with columns: IN WHOSE NAME ASSESSED, TO WHOM TRANSFERRED, DESCRIPTION OF PROPERTY, TRUE AND FULL VALUATIONS, ASSESSED VALUATIONS, VALUATIONS BY SCHOOL DISTRICTS AS EQUALIZED BY DEPARTMENT OF TAXATION, SOLD FOR TAXES, SPECIAL TAXES, TOTAL TAXES, PAID, WHEN PAID, Number of Receipt, March Settlement 1956, June Settlement 1956, Penalty, November Settlement 1956, Penalty, Collections to First Monday in January 1957, Delinquent on First Monday in January 1957, Total Delinquent Tax and Penalty, REMARKS.

(continued on next page)

Shogabe Beach, Shogabe Island, Upper Point, Shogabe Springs, Shogabe Quarry, Shogabe 1st Addn to Shogabe Quarry

Assessment Roll and Tax List of Real Property in the Town of *Shingobee*, Cass County, Minnesota.

Table with columns: IN WHOSE NAME ASSESSED, TO WHOM TRANSFERRED, DESCRIPTION OF PROPERTY, TRUE AND FULL VALUATIONS, ASSESSED VALUATIONS, FINAL EQUALIZED VALUE.

Cass County, Minnesota, for Taxes for the Year 1955.

Table with columns: SOLD FOR TAXES, VALUATIONS BY SCHOOL DISTRICTS AS EQUALIZED BY DEPARTMENT OF TAXATION, TAX INCLUDING STATE HOMESTEAD, SPECIAL TAXES, TOTAL TAXES, PAID, WHEN PAID, Number of Receipt, March Settlement 1955, June Settlement 1955, November Settlement 1955, Collections to First Monday in January 1957, Delinquent on First Monday in January 1957, Total Delinquent Tax and Penalty, REMARKS.

Assessment Roll and Tax List of Real Property in the Town of *Hungabee*

Indicate Type of Property: R-Residential, C-Commercial, I-Industrial, U-Utility, F-Farm

Cass County, Minnesota, for Taxes for the Year 1955.

Table with columns: IN WHOSE NAME ASSESSED, TO WHOM TRANSFERRED, DESCRIPTION OF PROPERTY, TRUE AND FULL VALUATIONS (RURAL, ALL OTHER, MACHINERY, TOTAL ASSESSED VALUE), SOLD FOR TAXES, VALUATIONS BY SCHOOL DISTRICTS AS EQUALIZED BY DEPARTMENT OF TAXATION, TAX INCLUDING STATE HOMESTEAD, SPECIAL TAXES, TOTAL TAXES, PAID, WHEN PAID, Number of Receipt, March Settlement 1956, June Settlement 1956, November Settlement 1956, Penalty, Collections to First Monday in January 1957, Delinquent on First Monday in January 1957, Total Delinquent Tax and Penalty, REMARKS.

Mary G. Ray, Edith M. Myrham, Leslie H. & Doris M. Gardner, State of Minnesota, Edith M. Myrham

John & Sophie Hanson, State of Minnesota, John A. & Sophie Hanson

Handwritten notes and corrections in the table columns, including lot numbers, acreage, and valuation adjustments.

PAID FOR TAXES, H 331, 362, H 39, H 78, H 48, H 61

Handwritten tax payment details, including dates (MAY 28 1956, MAY 31 1956, MAY 29 1956, MAY 31 1956, OCT 29 1956, MAY 31 1956), amounts, and settlement notes.

Summary totals at the bottom of the page: H 226, 235, 467; H 331, 362, 693; 557, 597, 1154; 9308, 15722, 25020; 319, 25340; 23452, 1899.

*Indicate Type of Property: R-Residential, C-Commercial, I-Industrial, U-Utility, F-Farm

IN WHOSE NAME ASSESSED	TO WHOM TRANSFERRED	DESCRIPTION OF PROPERTY					No. School District		TRUE AND FULL VALUATIONS			ASSESSED VALUATIONS				Total Assessed Value as Equalized by the Board at Review	FINAL EQUALIZED VALUE		
		SUBDIVISION	Sec. or Lot	Town or Block	Number of Acres of Land	Acres 100ths	Indicate Homestead Tax or No	Indicate Agricultural Tax or No	Indicate Type of Property	LAND Exclusive of Structures and Improvements	BUILDINGS and Other Structures	MACHINERY Permanently Attached to Real Estate	TOTAL True and Full Value	RURAL Homestead Up to \$1,000 20%	Over \$4,000 and Non-Homestead 33 1/3%			ALL OTHER Homestead Up to \$4,000 25%	Over \$4,000 and Non-Homestead 40%
U. S. of America		NE 1/4 of NE 1/4		1819231															
U. S. of America		NW 1/4 of NE 1/4																	
U. S. of America		SW 1/4 of NE 1/4																	
U. S. of America		SE 1/4 of NE 1/4																	
U. S. of America		NE 1/4 of NW 1/4																	
U. S. of America		NW 1/4 of NW 1/4 <i>Lot 1</i>																	
U. S. of America		SW 1/4 of NW 1/4 <i>Lot 2</i>																	
U. S. of America		SE 1/4 of NW 1/4																	
U. S. of America		NE 1/4 of SW 1/4																	
U. S. of America		NW 1/4 of SW 1/4 <i>Lot 3</i>																	
U. S. of America		SW 1/4 of SW 1/4 <i>Lot 4</i>																	
U. S. of America		SE 1/4 of SW 1/4																	
U. S. of America		NE 1/4 of SE 1/4																	
U. S. of America		NW 1/4 of SE 1/4																	
U. S. of America		SW 1/4 of SE 1/4																	
U. S. of America		SE 1/4 of SE 1/4																	

Cass County, Minnesota, for Taxes for the Year 1955.

SOLD FOR TAXES	VALUATIONS BY SCHOOL DISTRICTS AS EQUALIZED BY DEPARTMENT OF TAXATION						Tax including State Homestead	State Tax on Non-Homestead	SPECIAL TAXES	TOTAL TAXES	PAID	WHEN PAID	Number of Receipt	March Settlement 1955	June Settlement 1955	Penalty 1955	November Settlement 1955	Penalty 1955	Collections to First Monday in January 1957	Penalty 1957	Delinquent on First Monday in January 1957	Total Delinquent Tax and Penalty	REMARKS
	District No. Rate	District No. Rate	District No. Rate	District No. Rate	District No. Rate	District No. Rate																	
1																							
2																							
3																							
4																							
5																							
6																							
7																							
8																							
9																							
10																							
11																							
12																							
13																							
14																							
15																							
16																							
17																							
18																							
19																							
20																							

Sumner Beach Shingobee Island Onipowa Point Red Lake Springs Otterway Red Lake Springs

Assessment Roll and Tax List of Real Property in the *Town of Shingobee* of *Shingobee* County, Minnesota, for Taxes for the Year 1955.

*Indicate Type of Property: R-Residential, C-Commercial, I-Industrial, U-Utility, F-Farm

Table with columns: IN WHOSE NAME ASSESSED, TO WHOM TRANSFERRED, DESCRIPTION OF PROPERTY, TRUE AND FULL VALUATIONS, ASSESSED VALUATIONS, FINAL EQUALIZED VALUE.

Cass County, Minnesota, for Taxes for the Year 1955.

Table with columns: VALUATIONS BY SCHOOL DISTRICTS AS EQUALIZED BY DEPARTMENT OF TAXATION, Tax Including State Homestead, State Tax on Non-Homestead, SPECIAL TAXES, TOTAL TAXES, PAID, WHEN PAID, Number of Receipt, March Settlement 1956, June Settlement 1956, November Settlement 1956, Penalty, Collections to First Monday in January 1957, Delinquent on First Monday in January 1957, Total Delinquent Tax and Penalty, REMARKS.

Shingobee Beach, Shingobee Island, Chippewa Point, Kabeokoa Springs, Pottery, Bell's 1st Addn to Cottage Grove

Assessment Roll and Tax List of Real Property in the Town of Down of Shingee
*Indicate Type of Property: R-Residential, C-Commercial, I-Industrial, U-Utility, F-Farm

Table with columns: IN WHOSE NAME ASSESSED, TO WHOM TRANSFERRED, DESCRIPTION OF PROPERTY, TRUE AND FULL VALUATIONS (LAND, BUILDINGS, MACHINERY, TOTAL), ASSESSED VALUATIONS (RURAL, ALL OTHER, MACHINERY, TOTAL ASSESSED), FINANCIAL EQUALIZED VALUE.

Cass County, Minnesota, for Taxes for the Year 1955.

Table with columns: VALUATIONS BY SCHOOL DISTRICTS AS EQUALIZED BY DEPARTMENT OF TAXATION, TAXES (SOLD FOR TAXES, District No., Rate, Mills), SPECIAL TAXES, TOTAL TAXES, PAID, WHEN PAID, Number of Receipt, March Settlement, June Settlement, November Settlement, Penalty, Collections to First Monday in January 1957, Delinquent on First Monday in January 1957, Total Delinquent Tax and Penalty, REMARKS.

(Continued on next page)

Sumner Beach, Shingee Island, Onpewa Point, Kabokona Springs, Otway, Bell's 1st Add'n to Cottage Grove

Assessment Roll and Tax List of Real Property in the Town of *Down*, County of *Shingobee*, Minnesota

*Indicate Type of Property: R-Residential, C-Commercial, I-Industrial, U-Utility, F-Farm

IN WHOSE NAME ASSESSED	TO WHOM TRANSFERRED	DESCRIPTION OF PROPERTY				TRUE AND FULL VALUATIONS				ASSESSED VALUATIONS					FINAL EQUALIZED VALUE
		Subdivision	Sec. or Lot	Town or Block	King	LAND	BUILDINGS and Other Structures	MACHINERY	TOTAL	RURAL	ALL OTHER	MACHINERY	TOTAL	Total Assesed Value as Equalized by the Board of Review	
Lewis A. + Nettie S. Becker		1/2 of S 2 1/4 of S E 1/4 less 1 ac.													
L. A. Becker		3 rods along E line of S 1/2 of N 1/2 of S E 1/4													
John Hanson		S W 1/4 of N E 1/4													
William of Stalker		all of Lot 1 lying S W 1/4 of S E 1/4													
Walter O. Reilly, B. Sigler		7 522 of S E 1/4 S E 1/4 plus 7 515.5 of W 100 of S E 1/4 of Lot 1													
Russell J. + Neva E. Homan		Part of Lot 1 N. of Ry													
John + Anna St. Tremmel		Part of Lot 1 N. of Ry													
Carl + Dorothy E. Walter		Part of Lot 1 N. of Ry													
William + Joseph + Patten		7 515.5 of E 1000 of S E 1/4 of S W 1/4													
Stendelin + Agnes Rindert		S E 1/4 of S W 1/4													
" " "		S W 1/4 of S W 1/4													
" " "		50' x 100' of S 1/2 of S E 1/4 of N E 1/4													
" " "		N E 1/4 of S E 1/4													
" " "		N W 1/4 of S E 1/4													
" " "		S W 1/4 of S E 1/4													
" " "		S E 1/4 of S E 1/4													
Carl + Dorothy E. Walter		St. 100' of E 575' of Lot 1 N. of Ry													

Cass County, Minnesota, for Taxes for the Year 1955.

SOLD FOR TAXES	VALUATIONS BY SCHOOL DISTRICTS AS EQUALIZED BY DEPARTMENT OF TAXATION						Tax Including State Homestead	State Tax on Non-Homestead	SPECIAL TAXES	TOTAL TAXES	PAID	WHEN PAID	Number of Receipt	March Settlement 1956	June Settlement 1956	Penalty	November Settlement 1956	Penalty	Collections to First Monday in January 1957	Penalty	Delinquent on First Monday in January 1957	Total Delinquent Tax and Penalty	REMARKS
	District No.	District No.	District No.	District No.	District No.	District No.																	
1	H 146						2948		2948	1	PAID IN FULL	MAY 9 1956	5997		31 56								
2	10						202	06	208	2	PAID IN FULL	MAY 9 1956											
3																							
4	H 24						484		484	4	2nd Half Paid	OCT 29 1956	14645		242								
5																							
6																							
7	367						7408	190	7598	7	PAID IN FULL	MAY 31 1956	8393		2598								
8	377						6400	164	6564	8	PAID IN FULL	MAY 28 1956	6896		6564								
9																							
10																							
11																							
12																							
13																							
14	H 99						1998		1998	14	2nd Half Paid	OCT 22 1956	6521		11 00		4 00						
15	H 10						202		202	15	2nd Half Paid	MAY 28 1956	1502										
16																							
17																							
18																							
19																							
20	H 279						19642	360	20002	20					18660		1342						

Assessment Roll and Tax List of Real Property in the Town of *Shirley* of *Shirley* County, Minnesota

*Indicate Type of Property: R-Residential, C-Commercial, I-Industrial, U-Utility, F-Farm

Table with columns: IN WHOSE NAME ASSESSED, TO WHOM TRANSFERRED, SUBDIVISION, TRUE AND FULL VALUATIONS (LAND, BUILDINGS, MACHINERY, TOTAL), ASSESSED VALUATIONS (RURAL, ALL OTHER, MACHINERY, TOTAL ASSESSED), FINAL EQUALIZED VALUE.

Cass County, Minnesota, for Taxes for the Year 1955.

Table with columns: VALUATIONS BY SCHOOL DISTRICTS AS EQUALIZED BY DEPARTMENT OF TAXATION, TAX INCLUDING STATE HOMESTEAD, SPECIAL TAXES, TOTAL TAXES, PAID, WHEN PAID, March Settlement 1956, June Settlement 1956, Penalty, November Settlement 1956, Penalty, Collections to First Monday in January 1957, Delinquent on First Monday in January 1957, Total Delinquent Tax and Penalty, REMARKS.

Shirley Beach, Shirley Island, Onipowa Point, Fairbault Springs, Otterway, Red Lake Area

Assessment Roll and Tax List of Real Property in the

Town of Springdale, Cass County, Minnesota. Indicate Type of Property: R-Residential, C-Commercial, I-Industrial, U-Utility, F-Farm

Form 502 (35) BELL & HOWELL COMPANY, MINNEAPOLIS

Main table with columns: IN WHOSE NAME ASSESSED, TO WHOM TRANSFERRED, DESCRIPTION OF PROPERTY, TRUE AND FULL VALUATIONS, ASSESSED VALUATIONS, FINAL EQUALIZED VALUE, SOLID FOR TAXES, VALUATIONS BY SCHOOL DISTRICTS, TAX INCLUDING STATE HOMESTEAD, SPECIAL TAXES, TOTAL TAXES, PAID, WHEN PAID, Number of Receipt, March Settlement, June Settlement, Penalty, November Settlement, Penalty, Collections to First Monday in January 1957, Penalty, Delinquent on First Monday in January 1957, Total Delinquent Tax and Penalty, REMARKS

Sumner Beach, Springdale Island, Chippewa Point, Kabeokra Springs, Otterway, Roll 1st Addn to Cass Co. Census

Assessment Roll and Tax List of Real Property in the Town of *Shingler*, of *Shingler* County, Minnesota. *Indicate Type of Property: R-Residential, C-Commercial, I-Industrial, U-Utility, F-Farm

Table with columns: IN WHOSE NAME ASSESSED, TO WHOM TRANSFERRED, SUBDIVISION, TRUE AND FULL VALUATIONS, ASSESSED VALUATIONS, FINAL EQUALIZED VALUE. Includes handwritten entries for Harry Laddock, J. C. Jewell, etc.

Cass County, Minnesota, for Taxes for the Year 1955.

Table with columns: SOLD FOR TAXES, VALUATIONS BY SCHOOL DISTRICTS AS EQUALIZED BY DEPARTMENT OF TAXATION, TAX INCLUDING STATE HOMESTEAD, SPECIAL TAXES, TOTAL TAXES, PAID, WHEN PAID, Number of Receipts, March Settlement 1956, June Settlement 1956, Penalty, November Settlement 1956, Penalty, Collections to First Monday in January 1957, Delinquent on First Monday in January 1957, Total Delinquent Tax and Penalty, REMARKS. Includes handwritten entries for Harry Laddock, J. C. Jewell, etc.

Assessment Roll and Tax List of Real Property in the Town of *Down* of *Shingobee* County, Minnesota

*Indicate Type of Property: R-Residential, C-Commercial, I-Industrial, U-Utility, F-Farm

Form 501 (55) JULY 20-1954 COMPACT, MINNESOTA

IN WHOSE NAME ASSESSED	TO WHOM TRANSFERRED	DESCRIPTION OF PROPERTY	No. School District	Indicate Homestead Yes or No	Indicate Agricultural Yes or No	Indicate Type of Property	TRUE AND FULL VALUATIONS					ASSESSED VALUATIONS					Total Assessed Value as Equalized by the Board of Review	FINAL EQUALIZED VALUE
							LAND Exclusive of Structures and Improvements	BUILDINGS and Other Structures	MACHINERY Permanently Attached to Real Estate	TOTAL True and Full Value	RURAL		ALL OTHER		MACHINERY Permanently Attached to Real Estate	TOTAL ASSESSED VALUE		
											Homestead Up to \$4,000 20%	Over \$4,000 and Non-Homestead 33 1/3%	Homestead Up to \$4,000 25%	Over \$4,000 and Non-Homestead 40%				
<i>Paul D. Jewell</i>		<i>1/2 ac. of Lot 1 of NE 1/4</i>																
<i>" "</i>		<i>1/2 ac. of Lot 2 of NE 1/4</i>																
<i>Ray + Agnes Mills</i>		<i>1 1/2 ac. of Lot 1 of SE 1/4 of NE 1/4 of Sec. 28</i>																
<i>Edwin J. + Inger Green</i>		<i>9 ac. of SE 1/4 of NE 1/4 of Sec. 28</i>																
<i>H. H. + Mary Burdick</i>		<i>1/2 of E 205' of that part of NE 1/4 of Sec. 28</i>																
<i>Harry Burdick</i>		<i>18 rods x 135' of NE 1/4 of NE 1/4 of Sec. 28</i>																
<i>A. E. Farnum</i>		<i>Lot 2 less Ref</i>																
<i>Gene M. Dickinson</i>		<i>1/2 of NE 1/4 of SE 1/4</i>																
<i>A. F. Oberley</i>		<i>1/2 of NE 1/4 of SE 1/4</i>																

Cass County, Minnesota, for Taxes for the Year 1955.

SOLD FOR TAXES	VALUATIONS BY SCHOOL DISTRICTS AS EQUALIZED BY DEPARTMENT OF TAXATION						Tax Including State Homestead	State Tax on Non-Homestead	SPECIAL TAXES	TOTAL TAXES	PAID	WHEN PAID	Number of Receipt	March Settlement 1956	June Settlement 1956	Penalty	November Settlement 1956	Penalty	Collections to First Monday in January 1957	Penalty	Delinquent on First Monday in January 1957	Total Delinquent Tax and Penalty	REMARKS	
	District No.	District No.	District No.	District No.	District No.	District No.																		
	Rate	Rate	Rate	Rate	Rate	Rate																		
1																								
2																								
5																								
9																								
11																								
12																								
15																								
16																								
17																								
20																								

Shingobee Island, Chippewa Point, Kabeokna Springs, Ojibway, Pell's 1st Adm, to Ojibway Gunns

Assessment Roll and Tax List of Real Property in the Town of Springfield, Cass County, Minnesota, for Taxes for the Year 1955.

*Indicate Type of Property: R-Residential, C-Commercial, I-Industrial, U-Utility, F-Farm

Main table with columns: IN WHOSE NAME ASSESSED, TO WHOM TRANSFERRED, DESCRIPTION OF PROPERTY, TRUE AND FULL VALUATIONS, ASSESSED VALUATION, FINAL EQUALIZED VALUE, SOLD FOR TAXES, VALUATIONS BY SCHOOL DISTRICTS AS EQUALIZED BY DEPARTMENT OF TAXATION, SPECIAL TAXES, TOTAL TAXES, PAID, WHEN PAID, etc.

Cass County, Minnesota, for Taxes for the Year 1955.

Continuation of the tax list table from the left page, including columns for taxes and payments.

Source: Beach, Sibley, Island, Spring Lake, Point, Springs, Cobleson, Otter, and various other place names.

Assessment Roll and Tax List of Real Property in the Down of Shannon

* Indicate Type of Property: R-Residential, C-Commercial, I-Industrial, U-Utility, F-Farm

Cass County, Minnesota, for Taxes for the Year 1955.

Table with columns for IN WHOSE NAME ASSESSED, TO WHOM TRANSFERRED, SUBDIVISION, TRUE AND FULL VALUATIONS, ASSESSED VALUATIONS, VALUATIONS BY SCHOOL DISTRICTS, TAXES, PAID, WHEN PAID, etc. Includes handwritten entries for Leonard A. Greber, J.M. Deibel, Phillip D. Jewell, Robert & Helen Kadolek, etc.

Vertical text on the right edge of the page: Scripps Beach, Shilngobee Island, Chipewee Point, Kabeona, Scripps, Otway, P.O. Box 1st Addn to Cottage Grove

Assessment Roll and Tax List of Real Property in the Town of *Down* of *Shingobee* Cass County, Minnesota, for Taxes for the Year 1955.
*Indicate Type of Property: R-Residential, C-Commercial, I-Industrial, U-Utility, F-Farm

Table with columns: IN WHOSE NAME ASSESSED, TO WHOM TRANSFERRED, DESCRIPTION OF PROPERTY (SUBDIVISION, Sec. of Lot, Town or Block, Range), TRUE AND FULL VALUATIONS (LAND, BUILDINGS, MACHINERY, TOTAL), ASSESSED VALUATIONS (RURAL, ALL OTHER, MACHINERY, TOTAL ASSESSED), VALUATIONS BY SCHOOL DISTRICTS AS LOCALIZED BY DEPARTMENT OF TAXATION (District No., Rate), TAXES (Including State Homestead, State Tax on Non-Homestead, SPECIAL, TOTAL, PAID, WHEN PAID), and REMARKS.

Shingobee Island, Carppeva Point, Kabokona Springs, 1041 Hwy, 1st Adm. to Cass Co. Quins

Assessment Roll and Tax List of Real Property in the Town of Shingobee

Cass County, Minnesota, for Taxes for the Year 1955.

*Indicate Type of Property: R-Residential, C-Commercial, I-Industrial, U-Utility, F-Farm

Main table with columns: IN WHOSE NAME ASSESSED, TO WHOM TRANSFERRED, DESCRIPTION OF PROPERTY, TRUE AND FULL VALUATIONS, ASSESSED VALUATIONS, VALUATIONS BY SCHOOL DISTRICTS AS EQUALIZED BY DEPARTMENT OF TAXATION, TAXES, PAID, WHEN PAID, Number of Receipt, etc.

Arthur A. Schauf, Jr.
Ann P. Michalski

Dupe Cole Andrus
D. C. Waterfield
Horace B. Riggle, Adm. to a Estate of John Andrus, Jr.

Orrie + Laverne B. Avelsgaard
Horace B. Riggle Adm. to C. Pa. Estate of John Andrus, Jr.

Orrie + Laverne B. Avelsgaard
" " " "

Helene L. Linn + Henry E. Gutker, Jr.

Paid Under Protest
Paid Under Protest
Paid Under Protest

H 774
802
1576

318 16 416

322 22

16 377

1578

Shingobee Island
Chippewa Point
Labrona Springs
Ojibway
Pell's 1st Adm. to Cassage Guene

Assessment Roll and Tax List of Real Property in the Town of *Shingle* of *Shingle* County, Minnesota. *Indicate Type of Property: R - Residential, C - Commercial, I - Industrial, U - Utility, F - Farm

Cass County, Minnesota, for Taxes for the Year 1955.

Table with columns: IN WHOSE NAME ASSESSED, TO WHOM TRANSFERRED, SUBDIVISION, TRUE AND FULL VALUATIONS (LAND, BUILDINGS, MACHINERY, TOTAL), ASSESSED VALUATIONS (RURAL, ALL OTHER, MACHINERY, TOTAL), FINAL EQUALIZED VALUE.

Table with columns: SOLD FOR TAXES, VALUATIONS BY SCHOOL DISTRICTS AS EQUALIZED BY DEPARTMENT OF TAXATION, TAX INCLUDING STATE HOMESTEAD, SPECIAL TAXES, TOTAL TAXES, PAID WHEN PAID, Number of Receipt, March Settlement 1956, June Settlement 1956, November Settlement 1956, Collections to First Monday in January 1957, Delinquent on First Monday in January 1957, Total Delinquent Tax and Penalty, REMARKS.

(continued on next page)

107.18

Handwritten totals for columns 17-20: 756, 429, 1185, 334, 687, 1021, 239.24, 231.67, 470.88, 574.

296.33

105.83

3.40

43.00

Shingle Beach, Shingle Island, Childers Point, Kabeles Springs, Otteray, Ball's 1st Mtg to George Jones

Assessment Roll and Tax List of Real Property in the Town of Shingodee, of Shingodee County, Minnesota.
*Indicate Type of Property: R-Residential, C-Commercial, I-Industrial, U-Utility, F-Farm

Cass County, Minnesota, for Taxes for the Year 1955.

Table with columns: IN WHOSE NAME ASSESSED, TO WHOM TRANSFERRED, DESCRIPTION OF PROPERTY, TRUE AND FULL VALUATIONS, ASSESSED VALUATIONS (RURAL, ALL OTHER, MACHINERY), VALUATIONS BY SCHOOL DISTRICTS AS EQUALIZED BY DEPARTMENT OF TAXATION, SOLD FOR TAXES, SPECIAL TAXES, TOTAL TAXES, PAID, WHEN PAID, Number of Receipt, March Settlement 1956, June Settlement 1956, November Settlement 1956, Penalty, Collections to First Monday in January 1957, Delinquent on First Monday in January 1957, Total Delinquent Tax and Penalty, REMARKS.

Philip Rives Bennett
Carl & Frances Snaper
J. R. Anderson & Family

100' on the NE 1/4 of Sec 31 T30N R14E
NE 1/4 of NE 1/4 of NW 1/4 35 142 31
SW 1/4 of NE 1/4
SW 1/4 of NE 1/4
NE 1/4 of NW 1/4
NW 1/4 of NW 1/4
SW 1/4 of NW 1/4
SE 1/4 of NW 1/4
NE 1/4 of SW 1/4
NW 1/4 of SW 1/4
SW 1/4 of SW 1/4
SE 1/4 of SW 1/4
NE 1/4 of SE 1/4
NW 1/4 of SE 1/4
SW 1/4 of SE 1/4
SE 1/4 of SE 1/4

3
200 FOR TAXES
H 32
646
PAID IN FULL JUN 30 1956 8553
646
242
3
4
5
6
7
8
9
10
11
12
13
14
15
16
17
18
19
20
H 44
888
888
646
242

Shingodee Island
Chippewa Point
Kawakona Springs
Ojibway
Rolling 1st Addition
Shingodee

Assessment Roll and Tax List of Real Property in the Town of Downsville of Hennepin County, Minnesota

*Indicate Type of Property: R-Residential, C-Commercial, I-Industrial, U-Utility, F-Farm

Table with columns: IN WHOSE NAME ASSESSED, TO WHOM TRANSFERRED, SUBDIVISION, TRUE AND FULL VALUATIONS (LAND, BUILDINGS, MACHINERY, TOTAL), ASSESSED VALUATIONS (RURAL, ALL OTHER, MACHINERY, TOTAL ASSESSED), Total Assessed Value, FINAL EQUALIZED VALUE.

Cass County, Minnesota, for Taxes for the Year 1955.

Table with columns: SOLD FOR TAXES, VALUATIONS BY SCHOOL DISTRICTS AS EQUALIZED BY DEPARTMENT OF TAXATION, SPECIAL TAXES, TOTAL TAXES, PAID, WHEN PAID, Number of Receipt, March Settlement 1956, June Settlement 1956, November Settlement 1956, Collections to First Monday in January 1957, Delinquent on First Monday in January 1957, Total Delinquent Tax and Penalty, REMARKS.

Shirase Beach, Shingobee Island, Ojibway, Kelleona Springs, Kelleona, Ojibway, Ball's 1st Addn to Ojibway

Assessment Roll and Tax List of Real Property in the Town of Shingobee, Cass County, Minnesota, for Taxes for the Year 1955.

Form 5C (1955)

*Indicate Type of Property: R-Residential, C-Commercial, I-Industrial, U-Utility, F-Farm

Table with columns: IN WHOSE NAME ASSESSED, TO WHOM TRANSFERRED, SUBDIVISION?, Description of Property, TRUE AND FULL VALUATIONS (LAND, BUILDINGS, MACHINERY, TOTAL), ASSESSED VALUATIONS (RURAL, ALL OTHER, MACHINERY, TOTAL ASSESSED VALUE), Total Assessed Value, FINAL EQUALIZED VALUE.

Cass County, Minnesota, for Taxes for the Year 1955.

Table with columns: SOLD FOR TAXES, VALUATIONS BY SCHOOL DISTRICTS AS EQUALIZED BY DEPARTMENT OF TAXATION, Tax including State Homestead, State Tax on Non-Homestead, SPECIAL TAXES, TOTAL TAXES, PAID, WHEN PAID, Number of Receipt, March Settlement, June Settlement, November Settlement, Collections to First Monday in January, Delinquent on First Monday in January, Total Delinquent Tax and Penalty, REMARKS.

Shingobee Island Sunrise Beach

Shingobee Island Sunrise Beach

Shingobee Island Sunrise Beach

Shingobee Island Sunrise Beach

Shingobee Island Sunrise Beach

Shingobee Island Sunrise Beach

Assessment Roll and Tax List of Real Property in the Town of Shingobee, Cass County, Minnesota, for Taxes for the Year 1955. *Indicate Type of Property: R-Residential, C-Commercial, I-Industrial, U-Utility, F-Farm

Table with columns: IN WHOSE NAME ASSESSED, TO WHOM TRANSFERRED, SUBDIVISION, DESCRIPTION OF PROPERTY, TRUE AND FULL VALUATIONS (LAND, BUILDINGS, MACHINERY, TOTAL), ASSESSED VALUATIONS (RURAL, ALL OTHER, MACHINERY, TOTAL), FINAL EQUALIZED VALUE.

Cass County, Minnesota, for Taxes for the Year 1955.

Table with columns: SOLD FOR TAXES, VALUATIONS BY SCHOOL DISTRICTS AS EQUALIZED BY DEPARTMENT OF TAXATION, TAX INCLUDING STATE HOMESTEAD, STATE TAX ON NON-HOMESTEAD, SPECIAL TAXES, TOTAL TAXES, PAID, WHEN PAID, Number of Receipt, March Settlement 1956, June Settlement 1956, November Settlement 1956, Penalty, Collections to First Monday in January 1957, Delinquent on First Monday in January 1957, Total Delinquent Tax and Penalty, REMARKS.

Shingobee Island, Sunrise Beach

Shingobee Island, Sunrise Beach, Breezy Point, Palford's, Chippewa Point, Sand Springs, Ojibway, 1st Addn to Cass County

Assessment Roll and Tax List of Real Property in the Town of Ojibway, of Shingobee, Minnesota

Cass County, Minnesota, for Taxes for the Year 1955.

Table with columns for Assessment Roll (Description of Property, True and Full Valuations, Assessed Valuations, Final Equalized Value) and Tax List (School Districts, Sold for Taxes, PAID, WHEN PAID, March, June, November Settlement, Delinquent, Total Delinquent Tax and Penalty, REMARKS).

Vertical text on the left edge of the page listing various locations: Sunrise Beach, Shingobee Island, Chippewa Point, Sakonaka Springs, Ojibway.

Vertical text on the right edge of the page listing various locations: Sunrise Beach, Crescent Beach, Ojibway, Shingobee Island, Chippewa Point, Sakonaka Springs, Sunrise Beach, Ojibway.

Assessment Roll and Tax List of Real Property in the

Town of Shingobee

*Indicate Type of Property: R-Residential, C-Commercial, I-Industrial, U-Utility, F-Farm

Cass County, Minnesota, for Taxes for the Year 1955.

Table with columns: IN WHOSE NAME ASSESSED, TO WHOM TRANSFERRED, SUBDIVISION, TRUE AND FULL VALUATIONS (LAND, BLDINGS, MACHINERY, TOTAL), ASSESSED VALUATIONS (RURAL, ALL OTHER, MACHINERY, TOTAL), FINAL EQUALIZED VALUE, VALUATIONS BY SCHOOL DISTRICTS AS EQUALIZED BY DEPARTMENT OF TAXATION, SOLD FOR TAXES, SPECIAL TAXES, TOTAL TAXES, PAID, WHEN PAID, Number of Receipt, March Settlement, June Settlement, November Settlement, Collections to First Monday in January 1957, Delinquent on First Monday in January 1957, Total Delinquent Tax and Penalty, REMARKS.

U. L. Bennett, Nathaniel Bennett, etc.

Ojibway, 1, 2, 3, 4, 5, 6

Table with 12 columns under TRUE AND FULL VALUATIONS and 6 columns under ASSESSED VALUATIONS.

Table with 7 columns under VALUATIONS BY SCHOOL DISTRICTS AS EQUALIZED BY DEPARTMENT OF TAXATION.

Table with 10 columns for tax payment details: PAID, WHEN PAID, Number of Receipt, March Settlement, June Settlement, November Settlement, Collections to First Monday in January 1957, Delinquent on First Monday in January 1957, Total Delinquent Tax and Penalty.

100, 144 - 244, 2020, 5268, 5288, 124, 5412

Shingobee Island, Sunrise Beach, Chippewa Point, Kabokona Springs, Ojibway

Shingobee Island, Sunrise Beach, Chippewa Point, Kabokona Springs, Ojibway

Assessment Roll and Tax List of Real Property in the Town of Shingobee

Indicate Type of Property: R-Residential, C-Commercial, I-Industrial, U-Utility, F-Farm

Cass County, Minnesota, for Taxes for the Year 1955.

IN WHOSE NAME ASSESSED	TO WHOM TRANSFERRED	DESCRIPTION OF PROPERTY				No. School District	Indicate Homestead Yes or No	Indicate Agricultural Yes or No	Indicate Type of Property	TRUE AND FULL VALUATIONS					ASSESSED VALUATIONS					FINAL EQUALIZED VALUE	SOLD FOR TAXES	VALUATIONS BY SCHOOL DISTRICTS AS EQUALIZED BY DEPARTMENT OF TAXATION						Tax including State Homestead	State Tax on Non-Homestead	SPECIAL TAXES	TOTAL TAXES	PAID	WHEN PAID	Number of Receipt	March Settlement 1956	June Settlement 1956	Penalty	November Settlement 1956	Penalty	Collections to First Monday in January 1957	Penalty	Delinquent on First Monday in January 1957	Total Delinquent Tax and Penalty	REMARKS
		LAND Exclusive of Structures and Improvements	BUILDINGS and Other Structures	MACHINERY Permanently Attached to Real Estate	TOTAL True and Full Value					RURAL	ALL OTHER	MACHINERY Permanently Attached to Real Estate	TOTAL ASSESSED VALUE	Total Assessed Value as Equalized by the Board of Review	District No.	District No.	District No.	District No.	District No.			Rate	Rate	Rate	Rate	Rate																		
		Dollars	Dollars	Dollars	Dollars					Homestead Up to \$1,000 20%	Over \$1,000 and Non-Homestead 33 1/3%	Homestead Up to \$1,000 25%	Over \$1,000 and Non-Homestead 40%	Dollars	Dollars	Dollars	Dollars	Dollars	Dollars			Mills	Mills	Mills	Mills	Mills																		
Mary Kathryn Helgeson		Subdivision 11.76 acs of No. 67 Sec. 36-741-31	Sec. 1	Lot 1				5 No. Agr.															60	-	60	1	PAID IN FULL	MAY 31 1956																
"	"	"	2	"				"															60	-	60	2	PAID IN FULL	MAY 31 1956																
"	"	"	3	"				"															202	06	208	3	PAID IN FULL	MAY 31 1956	125.00		7.44													
"	"	"	4	"				"															202	06	208	4	PAID IN FULL	MAY 31 1956																
"	"	"	5	"				"															202	06	208	5	PAID IN FULL	MAY 31 1956																
Chas. E. Allenworth	"	"	6	"				"															202	06	208	6	PAID IN FULL	FEB 29 1956		2.08														
"	"	"	7	"				"															202	06	208	7	PAID IN FULL	FEB 29 1956	506.4	2.08														
"	"	"	8	"				"															202	06	208	8	PAID IN FULL	FEB 29 1956		2.08														
John C. Bahl	"	"	9	"				"															202	06	208	9	PAID IN FULL	FEB 1 1956	134.1	2.08														
"	"	"	10	"				"															16.16	42	16.58	10	PAID IN FULL	FEB 1 1956		16.58														
			11																																									
			12																																									
			13																																									
			14																																									
			15																																									
			16																																									
			17																																									
			18																																									
			19																																									
			20																																									
																							156	31.50	84	32.34					249.00	7.44												

Sunrise Beach
Shingobee Island
Chippewa Point
Kapekopa Springs
Ojibway
Ball's 1st Add'n to Gitchee Gumee Beach

Gitchee Gumee
Breezy Point
Bellevue Crescent Beach
Crescent Beach 1st Add'n
Sunrise Heights
Carlton Beach

Assessment Roll and Tax List of Real Property in the Town of Springdale of Minnesota
*Indicate Type of Property: R-Residential, C-Commercial, I-Industrial, U-Utility, F-Farm

IN WHOSE NAME ASSESSED	TO WHOM TRANSFERRED	SUBDIVISION	Sec. of Township	Town or Range	Number of Acres of Land	No. School District	Indicate Homestead Yes or No	Indicate Agricultural Yes or No	Indicate Type of Property	TRUE AND FULL VALUATIONS			ASSESSED VALUATIONS					Total Assessed Value as Equalized by the Board of Review	FINAL EQUALIZED VALUE		
										LAND Exclusive of Structures and Improvements	BUILDINGS and Other Structures	MACHINERY Permanently Attached to Real Estate	TOTAL True and Full Value	RURAL		ALL OTHER				MACHINERY Permanently Attached to Real Estate	TOTAL ASSESSED VALUE
														Over \$4,000 Homestead Up to \$4,000 20%	Over \$4,000 and Non-Homestead 33 1/3%	Over \$4,000 Homestead Up to \$4,000 25%	Over \$4,000 and Non-Homestead 40%				
		<u>Crescent Beach</u>																			
<u>Albert M. & Helen Lang</u>			21	1		5	70	70													
"	"		22				70														
"	"		23																		
<u>Frank & Elizabeth Hirschfeld</u>			24																		
"	"		25																		
"	"				26 less 6' 15"		70														
<u>Harold H. & Sylvia Haase</u>		<u>E 15' of 26</u>																			
<u>Agnes Lattman</u>			1	2			70														
"	"		2																		
"	"		3																		
"	"		4																		
"	"		5																		

Cass County, Minnesota, for Taxes for the Year 1955.

SOLD FOR TAXES	VALUATIONS BY SCHOOL DISTRICTS AS EQUALIZED BY DEPARTMENT OF TAXATION						Tax Including State Homestead	State Tax on Non-Homestead	SPECIAL TAXES	TOTAL TAXES	PAID	WHEN PAID	Number of Receipt	March Settlement 1956	June Settlement 1956	November Settlement 1956	Penalty	Collections to First Monday in January 1957	Penalty	Delinquent on First Monday in January 1957	Total Delinquent Tax and Penalty	REMARKS
	District No.	District No.	District No.	District No.	District No.	District No.																
	Rate	Rate	Rate	Rate	Rate	Rate																
1																						
2																						
3																						
4																						
5																						
6																						
7																						
8																						
9																						
10																						
11																						
12																						
13																						
14																						
15																						
16																						
17																						
18																						
19																						
20																						

Handwritten summary at bottom of right page: 4 93, 1530, 1625, 3626 788, 37614, 2320 30365, 4923

Vertical text on the left edge of the page: Ball's 1st Add'n to Gitchee Gume Beach, Ojibway, Kabeleona Springs, Quipewa Point, Sh. Breezy Point, Gitchee Gume Beach, Crescent Beach.

Vertical text on the right edge of the page: 1st Add'n to Crescent Beach, 1st Add'n to Gitchee Gume Beach, 1st Add'n to Gitchee Gume Beach, 1st Add'n to Gitchee Gume Beach, 1st Add'n to Gitchee Gume Beach.

Assessment Roll and Tax List of Real Property in the Town of Shishochee,

*Indicate Type of Property: R-Residential, C-Commercial, I-Industrial, U-Utility, F-Farm

Form 5C (557) (11-15-54) (REV. 1-27-54)

IN WHOSE NAME ASSESSED	TO WHOM TRANSFERRED	DESCRIPTION OF PROPERTY					No. School District	Indicate Homestead Yes or No	Indicate Agricultural Yes or No	Indicate Type of Property	TRUE AND FULL VALUATIONS				ASSESSED VALUATIONS						Total Assessed Value as Equalized by the Board of Review	FINAL EQUALIZED VALUE	
		Subdivision	Sec. of Lot	Town or Block	No. of Acres of Land	No. of Acres of 100ths					LAND Exclusions of Structures and Improvements	BUILDINGS and Other Structures	MACHINERY Permanently Attached to Real Estate	TOTAL True and Full Value	RURAL		ALL OTHER		MACHINERY Permanently Attached to Real Estate	TOTAL ASSESSED VALUE			
															Homestead	Over \$4,000 and Non-Homestead	Homestead	Over \$4,000 and Non-Homestead					
															20%	33 1/4%	25%	40%	33 1/4%				
Ruth L. & Owen C. Kaychoff		Crescent Subd'n (Part of Lot 3 Sec 26-141-31)	27				5	No	No														
Etchell B. Burns			28					Yes															
Harry L. & Lawrence J. Storme Young			29					"	"														
Edmund C. & Mathilda J. Thomas			30					"	"														
"			31					"	"														
"			32					No	Yes														
H. A. Ruby Dorsey			33					No	"														

Cass County, Minnesota, for Taxes for the Year 1955.

SOLD FOR TAXES	VALUATIONS BY SCHOOL DISTRICTS AS EQUALIZED BY DEPARTMENT OF TAXATION						Tax including State Homestead	State Tax on Non-Homestead	SPECIAL TAXES	TOTAL TAXES	PAID	WHEN PAID	Number of Receipt	March Settlement 1956	June Settlement 1956	Penalty	November Settlement 1956	Penalty	Collections to First Monday in January 1957	Penalty	Delinquent on First Monday in January 1957	Total Delinquent Tax and Penalty	REMARKS
	District No.	District No.	District No.	District No.	District No.	District No.																	
	Rate	Rate	Rate	Rate	Rate	Rate																	
1						28	636	14	650	1	PAID IN FULL	MAY 31 1956	12575		650								
2						H 240	5146		5146	2	PAID IN FULL	MAY 14 1956	6686		5946								
3						H 108	2450		2450	3	PAID IN FULL	APR 10 1956	5506		2450								
4						H 18	408		408	4	PAID IN FULL	JAN 5 1956											
5						H 18	408		408	5	PAID IN FULL	JAN 5 1956	15	10514									
6						H 214 150	9620	48	9698	6	PAID IN FULL	JAN 5 1956											
7						11	1746	40	1786	7	PAID IN FULL	MAY 31 1956	12514		1786								

H 658
255
913
20714 132 20846 10514 10332

1st Add'n to
 Crescent Beach
 1st Add'n
 Offway
 1st Add'n to
 Crescent Beach
 1st Add'n
 Crescents Beach
 1st Add'n
 Shishochee
 1st Add'n to
 Shishochee Island
 1st Add'n to
 Park Point
 Sunrise Heights
 Charlton Beach
 Ma-Be-Ma-Be-Bay

Assessment Roll and Tax List of Real Property in the Town of Dawn of Shingolee

*Indicate Type of Property: R-Residential, C-Commercial, I-Industrial, U-Utility, F-Farm

IN WHOSE NAME ASSESSED	TO WHOM TRANSFERRED	DESCRIPTION OF PROPERTY			No. School District	Indicate Homestead Tax or No	Indicate Agricultural Tax or No	Indicate Property Type	TRUE AND FULL VALUATIONS							Total Assessed Value as Equalized by the Board of Review	FINAL EQUALIZED VALUE				
		Subdivision	Sec. or Lot	Town of Block					Number of Acres of Land	LAND Exclusive of Structures and Improvements	BUILDINGS and Other Structures	MACHINERY Permanently Attached to Real Estate	TOTAL True and Full Value	RURAL				ALL OTHER		MACHINERY Permanently Attached to Real Estate	TOTAL ASSESSED VALUE
														Acres	100ths			Dollars	Dollars		
A. N. Meland		3 1/2 acres of lot 1 & 2 of Sec. 36-742-31	1		5	No	70	70													
"	"		2		"	"	"														
"	"		3		"	"	"														
"	"		4		"	"	"														
"	"		5		"	"	"														
"	"		6		"	"	"														
"	"		7		"	"	"														
"	"		8		"	"	"														
"	"		9		"	"	"														
"	"	10 see 5/21/55			"	"	"														
E. H. Lundstrom		1/2 of 10	11		"	"	"														
"	"		12		"	"	"														
"	"		13		"	"	"														
Victor Muller			14		"	"	"														
Fred Fisher			14		No	"															
"	"		15		"	"															
"	"		16		"	"															
"	"		17		"	"															
"	"		18		"	"															
"	"		19		"	"															
"	"		20		"	"															

Cass County, Minnesota, for Taxes for the Year 1955.

SOLD FOR TAXES	VALUATIONS BY SCHOOL DISTRICTS AS EQUALIZED BY DEPARTMENT OF TAXATION						Tax Including State Homestead	State Tax on Non-Homestead	SPECIAL TAXES	TOTAL TAXES	PAID	WHEN PAID	Number of Receipt	March Settlement 1956	June Settlement 1956	Penalty	November Settlement 1956	Penalty	Collections to First Monday in January 1957	Penalty	Delinquent on First Monday in January 1957	Total Delinquent Tax and Penalty	REMARKS
	District No.	District No.	District No.	District No.	District No.	District No.																	
	Rate	Rate	Rate	Rate	Rate	Rate																	
							\$	cts.	\$	cts.	\$	cts.											
1						20	454	10	464	1	PAID IN FULL	MAY 31 1956											
2						20	454	10	464	2	PAID IN FULL	MAY 31 1956											
3						20	454	10	464	3	PAID IN FULL	MAY 31 1956											
4						20	454	10	464	4	PAID IN FULL	MAY 31 1956											
5						20	454	10	464	5	PAID IN FULL	MAY 31 1956	12544		4872								
6						20	454	10	464	6	PAID IN FULL	MAY 31 1956											
7						20	454	10	464	7	PAID IN FULL	MAY 31 1956											
8						20	454	10	464	8	PAID IN FULL	MAY 31 1956											
9						20	454	10	464	9	PAID IN FULL	MAY 31 1956											
10						30	680	16	696	10	PAID IN FULL	MAY 21 1956											
11						H 73	3110		2110	11	PAID IN FULL	MAY 7 1956			2110								
12						H 12	272		272	12	PAID IN FULL	MAY 7 1956	5644		272								
13						H 12	272		272	13	PAID IN FULL	MAY 7 1956			272								
14						H 72	1634		1634	14											1634		
15						20	454	10	464	15	PAID IN FULL	AUG 7 1956											
16						20	454	10	464	16	PAID IN FULL	AUG 7 1956	18486			1892	35						
17						20	454	10	464	17	PAID IN FULL	AUG 7 1956											
18										18													
19										19													
20										20													
							H 179		10416		136		10552		7526		1392				1634		
							270																
							457																

Ball's 1st Add'n to Glitchee Gusee, Ball's 1st Add'n to Glitchee Gusee, Kabeona Crescent Beach 1st Add'n, Kabeona Crescent Beach 1st Add'n, Mabelona Crescent Beach 1st Add'n, Mabelona Crescent Beach 1st Add'n, Sunrise Heights, Sunrise Heights, Ball's 1st Add'n to Glitchee Gusee, Ball's 1st Add'n to Glitchee Gusee, Kabeona Crescent Beach 1st Add'n, Kabeona Crescent Beach 1st Add'n, Mabelona Crescent Beach 1st Add'n, Mabelona Crescent Beach 1st Add'n, Sunrise Heights, Sunrise Heights, Ball's 1st Add'n to Glitchee Gusee, Ball's 1st Add'n to Glitchee Gusee, Kabeona Crescent Beach 1st Add'n, Kabeona Crescent Beach 1st Add'n, Mabelona Crescent Beach 1st Add'n, Mabelona Crescent Beach 1st Add'n, Sunrise Heights, Sunrise Heights

Smoky's Add'n to Gusee, Ball's 1st Add'n to Glitchee Gusee, Ball's 1st Add'n to Glitchee Gusee, Kabeona Crescent Beach 1st Add'n, Kabeona Crescent Beach 1st Add'n, Mabelona Crescent Beach 1st Add'n, Mabelona Crescent Beach 1st Add'n, Sunrise Heights, Sunrise Heights, Ball's 1st Add'n to Glitchee Gusee, Ball's 1st Add'n to Glitchee Gusee, Kabeona Crescent Beach 1st Add'n, Kabeona Crescent Beach 1st Add'n, Mabelona Crescent Beach 1st Add'n, Mabelona Crescent Beach 1st Add'n, Sunrise Heights, Sunrise Heights, Ball's 1st Add'n to Glitchee Gusee, Ball's 1st Add'n to Glitchee Gusee, Kabeona Crescent Beach 1st Add'n, Kabeona Crescent Beach 1st Add'n, Mabelona Crescent Beach 1st Add'n, Mabelona Crescent Beach 1st Add'n, Sunrise Heights, Sunrise Heights

Assessment Roll and Tax List of Real Property in the Town of Green of Shingee,
 *Indicate Type of Property: R-Residential, C-Commercial, I-Industrial, U-Utility, F-Farm

IN WHOSE NAME ASSESSED	TO WHOM TRANSFERRED	DESCRIPTION OF PROPERTY				No. School District	Indicate Homestead Yes or No	Indicate Agricultural Yes or No	Indicate Type of Property	TRUE AND FULL VALUATIONS				ASSESSED VALUATIONS						FINAL EQUALIZED VALUE	
		SUBDIVISION	Sec. or Lot	Town or Block	Number of Acres of Land					LAND Exclusive of Structures and Improvements	BUILDINGS and Other Structures	MACHINERY Permanently Attached to Real Estate	TOTAL True and Full Value	RURAL		ALL OTHER		MACHINERY Permanently Attached to Real Estate	TOTAL ASSESSED VALUE		Total Assessed Value as Equalized by the Board of Review
														Homestead Up to \$4,000	Over \$4,000 and Non-Homestead	Homestead Up to \$1,000	Over \$1,000 and Non-Homestead				
														20%	33 1/3%	25%	40%				
		Acres	100ths	Dollars	Dollars	Dollars	Dollars	Dollars	Dollars	Dollars	Dollars	Dollars	Dollars	Dollars	Dollars						

Subdivision: Sunrise Heights

Holding by Janet Johnson

1	17	5	20												
2	18	"	"												
3	19	"	"												
4	20	"	"												
5															
6															
7															
8															
9															
10															
11															
12															
13															
14															
15															
16															
17															
18															
19															
20															

Cass County, Minnesota, for Taxes for the Year 1955.

SOLD FOR TAXES	VALUATIONS BY SCHOOL DISTRICTS AS EQUALIZED BY DEPARTMENT OF TAXATION						Tar Including State Homestead	State Tax on Non-Homestead	SPECIAL TAXES	TOTAL TAXES	PAID	WHEN PAID	Number of Receipt	March Settlement 1955	June Settlement 1955	Penalty	November Settlement 1955	Penalty	Collections to First Monday in January 1957	Penalty	Delinquent on First Monday in January 1957	Total Delinquent Tax and Penalty	REMARKS
	District No.	District No.	District No.	District No.	District No.	District No.																	
	Rate	Rate	Rate	Rate	Rate	Rate																	
	Mills	Mills	Mills	Mills	Mills	Mills																	
	Dollars	Dollars	Dollars	Dollars	Dollars	Dollars	\$ cts.	\$ cts.	\$ cts.	\$ cts.	Month Day Year		\$ cts.	\$ cts.	\$ cts.	\$ cts.	\$ cts.	\$ cts.	\$ cts.	\$ cts.	\$ cts.	\$ cts.	\$ cts.
1				H 242			5470		5490		1 PAID IN FULL	MAY 17 1955											
2				H 12			272		272		2 PAID IN FULL	MAY 17 1955	6658										
3				H 12			272		272		3 PAID IN FULL	MAY 17 1955											
4				H 12			272		272		4 PAID IN FULL	MAY 17 1955											
5																							
6																							
7																							
8																							
9																							
10																							
11																							
12																							
13																							
14																							
15																							
16																							
17																							
18																							
19																							
20																							

H 228 6306 6306 6306

Cass County, Minnesota, for Taxes for the Year 1955.

Assessment Roll and Tax

Commercial, I-Industrial, U-Utility, F-Farm

ASSESSED VALUATIONS

URAL	ALL OTHER	MACHINERY	TOTAL	Total Assessed Value as Equalized by the Board of Review	FINAL EQUALIZED VALUE
Over \$4,000 and Non-Homestead 33 1/3%	Homestead Up to \$1,000 25% Over \$4,000 and Non-Homestead 40%	Permanently Attached to Real Estate 33 1/3%	ASSESSED VALUE	Dollars	Dollars
	Dollars	Dollars	Dollars	Dollars	Dollars

VALUATIONS BY SCHOOL DISTRICTS AS EQUALIZED BY DEPARTMENT OF TALENT

SOLD FOR TAXES	SCHOOL DISTRICTS						Tax Including State Homestead	State Tax on Non-Homestead	SPECIAL TAXES	TOTAL TAXES	PAID	WHEN PAID	Number of Receipt	March Settlement 1956	June Settlement 1956	November Settlement 1956	Penalty	Collections to First Monday in January 1957	Penalty	Delinquent on First Monday in January 1957	Total Delinquent Tax and Penalty	REMARKS
	District No. & Rate	District No. & Rate	District No. & Rate	District No. & Rate	District No. & Rate	District No. & Rate																
	Dollars	Dollars	Dollars	Dollars	Dollars	Dollars	\$ cts.	\$ cts.	\$ cts.	\$ cts.	Month Day Year		\$ cts.	\$ cts.	\$ cts.	\$ cts.	\$ cts.	\$ cts.	\$ cts.	\$ cts.	\$ cts.	

IN WHOSE NAME ASSESSED	TO WHOM TRANSFERRED
Edward N. & Jean M. Smith	Shigobee Twp
James J. Carpenter	Shigobee Twp
Arthur C. & Evelyn S. Smith	
J. M. Brounck	
Helen O. Reese	
Ollie Kridelbaugh	
Marcia M. Eickberry	
Helen O. Reese	
George E. & Mariah Martens	
Elmer L. Linton	
Marcia M. Eickberry	
Helen O. Reese	
Basil E. Hofner	
"	
Alphon H. Miner	

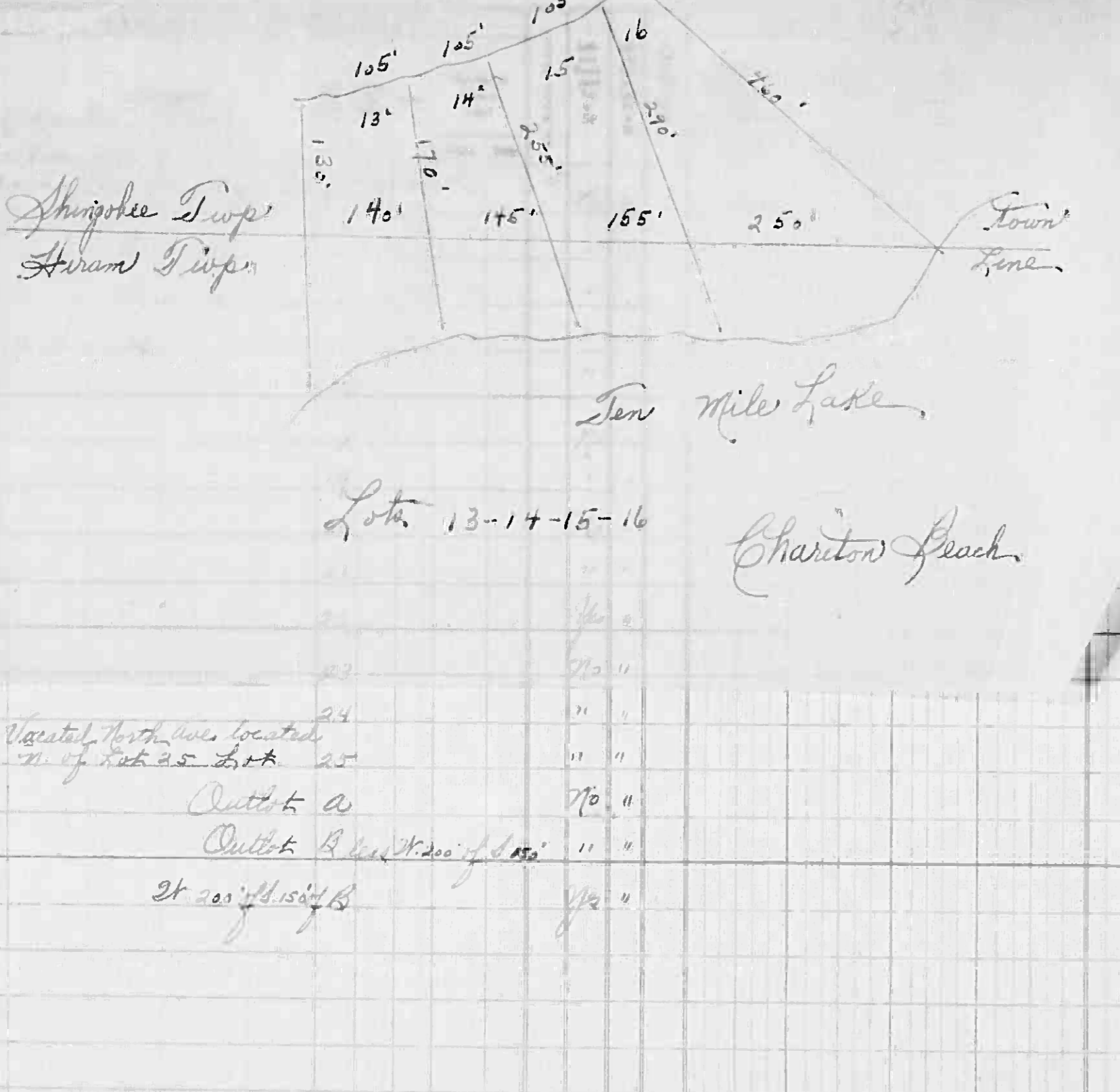

1		10							202	06	208	1 PAID IN FULL	MAY 31 1956	12542		208							
2		10							202	06	208	2 PAID IN FULL	MAY 31 1956	12542		208							
3		10							202	06	208	3 PAID IN FULL	MAY 31 1956	12542		208							
4		15							302	08	310	4 PAID IN FULL	MAY 31 1956	12549		310							
5		367							7408	190	7578	5 PAID IN FULL	MAY 31 1956			7578							
6		20							404	10	414	6 PAID IN FULL	MAY 31 1956	12534		414							
7		20							404	10	414	7 PAID IN FULL	JAN 23 1956	236	414								
8		20							404	10	414	8 PAID IN FULL	SEP 25 1956	14049				414	12				
9		20							404	10	414	9 PAID IN FULL	MAY 31 1956	12564		414							
10		H 132							2664		2664	10 PAID IN FULL	MAY 28 1956	6247		2664							
11		20							404	10	414	11 PAID IN FULL	APR 30 1956	5944		414							
12		20							404	10	414	12 PAID IN FULL	SEP 25 1956	14049				414	13				
13		20							404	10	414	13 PAID IN FULL	MAY 31 1956	12554		414							
14		20							404	10	414	14 PAID IN FULL	MAY 31 1956	12541		414							
15		20							404	10	414	15 PAID IN FULL	MAY 31 1956			414							
16		H 72							1754		1754	16 PAID IN FULL	MAY 4 1956	6324		1754							
17																							
18																							
19																							
20									H 204 592 796		16090	306	16376		16376		16376						

Assessment Roll and Tax List of Real Property in the Town of Down of Hempstead
*Indicate Type of Property: R-Residential, C-Commercial, I-Industrial, U-Utility, F-Farm

IN WHOSE NAME ASSESSED	TO WHOM TRANSFERRED	DESCRIPTION OF PROPERTY		No. School District	Indicate Homestead Tax or No	Indicate Agricultural Tax or No	Indicate Type of Property	TRUE AND FULL VALUATIONS			ASSESSED VALUATIONS					Total Assessed Value as Equalized by the Board of Review	FINAL EQUALIZED VALUE	
		Sec. of Lot	Town or Block					Reg.	Number of Acres of Land	LAND Exclusive of Structures and Improvements	BUILDINGS and Other Structures	MACHINERY Permanently Attached to Real Estate	TOTAL True and Full Value	RURAL Homestead Up to \$1,000 20%	ALL OTHER Over \$4,000 and Non-Homestead 33 1/4% 25%			Over \$4,000 and Non-Homestead 40%
Norman James Iverson		1	1	5	No	Yes												
George W. & Sylvia A. Jensen		2	1															
Norman James Iverson		3	2															
"		4	3															
James Iverson		5	4															
Joseph & Lucia H. Petroske		6	5															
Joseph & Lucia H. Petroske		7	6															
"		8	7															
"		9	8															
"		10	9															
"		11	10															
Frank C. & Bess E. Stolte		12	11		No													
"		13	12															
Joseph & Lucia H. Petroske		14	13		Yes													
Ella Fisher & Lucius G. Jensen		15	14		No													
"		16	15															
Joseph & Lucia H. Petroske		17	16															
"		18																
"		19																
"		20																

Cass County, Minnesota, for Taxes for the Year 1955.

SOLD FOR TAXES	VALUATIONS BY SCHOOL DISTRICTS AS EQUALIZED BY DEPARTMENT OF TAXATION						Tax including State Homestead	State Tax on Non-Homestead	SPECIAL TAXES	TOTAL TAXES	PAID WHEN PAID	Number of Receipt	March Settlement 1956	June Settlement 1956	November Settlement 1956	Penalty	Collections to First Monday in January 1957	Penalty	Delinquent on First Monday in January 1957	Total Delinquent Tax and Penalty	REMARKS
	District No. Rate	District No. Rate	District No. Rate	District No. Rate	District No. Rate	District No. Rate															
	H 12								242	242	1 PAID IN FULL										
	H 4								80	80	2 PAID IN FULL										
	H 12								242	242	3 PAID IN FULL										
	H 12								242	242	4 PAID IN FULL										
	H 94								1898	1898	5 PAID IN FULL										
	H 12								242	242	6 1st Half Paid										
	H 12								242	242	6 2nd Half Paid										
	H 12								242	242	8 1st Half Paid										
	H 12								242	242	8 2nd Half Paid										
	H 224								7522	7522	10 1st Half Paid										
	H 17								344 08	352	12 PAID IN FULL										
	H 17								344 08	352	13 PAID IN FULL										
	H 10								202	202	14 2nd Half Paid										
	H 17								344 08	352	15 2nd Half Paid										
	H 315								6360	6360	16 PAID IN FULL										
	H 10								202	202	17 1st Half Paid										
	H 117								15506	15530											
	51																				
	768																				

Shil Breezy Pt
Crescent Beach
Crescent Beach
Crescent Beach
1st Add'n
O'ibway
Sunrise Heights
Ball's 1st Add'n
Charlton Beach

1st Add'n to
Shil Breezy Pt
Park Point
Hanson's Point (small)

Assessment Roll and Tax List of Real Property in the Town of *Shingobee* of *Shingobee* County, Minnesota.
*Indicate Type of Property: R-Residential, C-Commercial, I-Industrial, U-Utility, F-Farm

Form 50 (55) JULY 1954

IN WHOSE NAME ASSESSED	TO WHOM TRANSFERRED	SUBDIVISION		DESCRIPTION OF PROPERTY		No. School District	Indicate Homestead Yes or No	Indicate Agricultural Yes or No	Indicate Type of Property	TRUE AND FULL VALUATIONS				ASSESSED VALUATIONS					FINAL EQUALIZED VALUE		
		Sec. or Lot	Town or Block	Acres	100ths					LAND Exclusive of Structures and Improvements	BUILDINGS and Other Structures	MACHINERY Permanently Attached to Real Estate	TOTAL True and Full Value	RURAL		ALL OTHER				Total Assessed Value as Equalized by the Board of Review	
										Dollars	Dollars	Dollars	Dollars	Dollars	Dollars	Dollars	Dollars	Dollars			
<i>Williams L. & Grace S. Heath</i>	<i>Belleville 1st Add'n to Shingobee Island, Park Heights, No. 2141-31</i>	1				5															
"	"	2																			
<i>Harold H. & Amelia F. Pillsbury</i>	"	3																			
<i>Katherine R. & Katherine N. Belynd</i>	"	4																			
"	"	5																			

Cass County, Minnesota, for Taxes for the Year 1955.

SOLD FOR TAXES	VALUATIONS BY SCHOOL DISTRICTS AS EQUALIZED BY DEPARTMENT OF TAXATION						Tax including State Homestead	State Tax on Non-Homestead	SPECIAL TAXES	TOTAL TAXES	PAID	WHEN PAID	Number of Receipt	March Settlement 1956	June Settlement 1956	Penalty	November Settlement 1956	Penalty	Collections to First Monday in January 1957	Penalty	Delinquent on First Monday in January 1957	Total Delinquent Tax and Penalty	REMARKS	
	District No.	District No.	District No.	District No.	District No.	District No.																		
	Rate	Rate	Rate	Rate	Rate	Rate																		
1																								
2																								
3																								
4																								
5																								
6																								
7																								
8																								
9																								
10																								
11																								
12																								
13																								
14																								
15																								
16																								
17																								
18																								
19																								
20																								

4 452
110
568

12888 *60*

14978

8346 *4602*

Ball's 1st Add'n to Sunrise Heights
Charlton Beach
Crescent Beach
Belford's 1st Add'n to Point of Shingobee
Belford's 1st Add'n to Point of Shingobee
Ball's 1st Add'n to Sunrise Heights
Charlton Beach
Crescent Beach
Belford's 1st Add'n to Point of Shingobee
Belford's 1st Add'n to Point of Shingobee

Park Point
Hanson's Point (sonal)

Assessment Roll and Tax List of Real Property in the *Town of Sunnyside* of *Minnesota*

*Indicate Type of Property: R-Residential, C-Commercial, I-Industrial, U-Utility, F-Farm

Cass County, Minnesota, for Taxes for the Year 1955.

Table with columns: IN WHOSE NAME ASSESSED, TO WHOM TRANSFERRED, SUBDIVISION, TRUE AND FULL VALUATIONS (RURAL, ALL OTHER, MACHINERY), VALUATIONS BY SCHOOL DISTRICTS, TAXES (SPECIAL, TOTAL, PAID), WHEN PAID, and REMARKS. Includes handwritten entries for property owners like 'Bogay D. Couderc' and 'Carl E. & Silda P. Osburn'.

Full Tax Sale A. Chariton Beach Sunrise Heights Park Point Sunnyside 1st Add'n to Belford's 1st Add'n to Plat of Shingogoland To Walker

Eason's Point (Sona)

Assessment Roll and Tax List of Real Property in the town of Shingle
*Indicate Type of Property: R-Residential, C-Commercial, I-Industrial, U-Utility, F-Farm

IN WHOSE NAME ASSESSED	TO WHOM TRANSFERRED	SUBDIVISION	Sec. of Lot	Town or Block	Rag	Number of Acres of Land	No. School Districts	Indicate Homestead Yes or No	Indicate Agricultural Yes or No	Indicate Type of Property	TRUE AND FULL VALUATIONS				ASSESSED VALUATIONS					Total Assessed Value as Equalized by the Board of Review	FINAL EQUALIZED VALUE																				
											LAND Exclusive of Structures and Improvements	BUILDINGS and Other Structures	MACHINERY Permanently Attached to Real Estate	TOTAL True and Full Value	RURAL		ALL OTHER		MACHINERY Permanently Attached to Real Estate			TOTAL ASSESSED VALUE																			
															Homestead Up to \$4,000 20%	Over \$4,000 and Non-Homestead 33 1/3%	Homestead Up to \$1,000 25%	Over \$1,000 and Non-Homestead 40%					Dollars	Dollars	Dollars	Dollars	Dollars	Dollars													
<i>John A. Hanson & Sofie Hanson</i>	<i>Part of Govt Lot 2-7, 150 of Govt Lot 4 lying E of N. P. Ry. Sec. 16, T. 142 S.</i>	<i>Hanson's tract</i>	<i>1</i>				<i>5</i>																																		
<i>Henry Van Der Piek</i>																																									
<i>John A. Hanson & Sofie Hanson</i>																																									

See page 60 for 11th district

Cass County, Minnesota, for Taxes for the Year 1955.

SOLD FOR TAXES	VALUATIONS BY SCHOOL DISTRICTS AS EQUALIZED BY DEPARTMENT OF TAXATION						Tax including State Homestead Mills	State Tax on Non-Homestead Mills	SPECIAL TAXES	TOTAL TAXES	PAID	WHEN PAID Month Day Year	Number of Receipt	March Settlement 1956	June Settlement 1956	Penalty 1956	November Settlement 1956	Penalty 1956	Collections to First Monday in January 1957	Penalty	Delinquent on First Monday in January 1957	Total Delinquent Tax and Penalty	REMARKS																														
	District No.	District No.	District No.	District No.	District No.	District No.																																															
	Rate	Rate	Rate	Rate	Rate	Rate																																															

Belford's list Add in to Plat of Shilage Island
Park Point
Sunrise Heights
Hanson's Point

Personal

Assessment Roll and Tax List of Real Property in the Town of Shingohé of Shingohé County, Minnesota

*Indicate Type of Property: R-Residential, C-Commercial, I-Industrial, U-Utility, F-Farm

IN WHOSE NAME ASSESSED	TO WHOM TRANSFERRED	DESCRIPTION OF PROPERTY				No. School District	Indicate Homestead Tax or No.	Indicate Agricultural Tax or No.	Indicate Type of Property	TRUE AND FULL VALUATIONS									Total Assessed Value as Equalized by the Board of Review	FINAL EQUALIZED VALUE	
		SUBDIVISION		Sec or Lot	Town or Block					No. of Acres of Land	No. of Acres of 100ths	RURAL			ALL OTHER			MACHINERY Permanently Attached to Real Estate			TOTAL ASSESSED VALUE
		Acres	100ths									Homestead Up to \$1,000	Over \$1,000 and Non-Homestead	Homestead Up to \$1,000	Over \$1,000 and Non-Homestead	MACHINERY Permanently Attached to Real Estate					
Henry Heathman				1																	
Henry + Shirley J. Heathman				2																	
Henry Heathman + Shirley J. Heathman				3																	
Howard L. Helms + Helms				4																	
"				5																	
"				6																	
"				7																	
"				8																	
"				9																	
"				10																	
Howard + Helms Helms				11																	
"				12																	
				13																	
				14																	
				15																	
				16																	
				17																	
				18																	
				19																	
				20																	

Total 11,378.71

Cass County, Minnesota, for Taxes for the Year 1955.

SOLD FOR TAXES	VALUATIONS BY SCHOOL DISTRICTS AS EQUALIZED BY DEPARTMENT OF TAXATION								Tax including State Homestead	State Tax on Non-Homestead	SPECIAL TAXES	TOTAL TAXES	PAID	WHEN PAID	Number of Receipt	March Settlement 1955	June Settlement 1955	November Settlement 1955	Penalty	Collections to First Monday in January 1957	Penalty	Delinquent on First Monday in January 1957	Penalty	Total Delinquent Tax and Penalty	REMARKS
	District No.	District No.	District No.	District No.	District No.	District No.	District No.	District No.																	
									\$ cts.	\$ cts.	\$ cts.	\$ cts.		Month Day Year		\$ cts.	\$ cts.	\$ cts.	\$ cts.	\$ cts.	\$ cts.	\$ cts.	\$ cts.	\$ cts.	
1																									
2																									
3																									
4																									
5																									
6																									
7																									
8	Grand Totals																								
9	H	24545		11783 = 36828					145170.5																
10	7H	45553		32282 = 78234					1008826.71.5																
11		10097		44465 = 114562					24229.9640420			24644.16													
12																									
13																									
14																									
15																									
16																									
17																									
18																									
19																									
20																									

Personal