

ASSESSMENT & TAX LIST
Singapore
1951

Assessment of

NAME OF OWNER

1

2

3

4

5

6

7

8

Treasurer's Office, Cass County, Minnesota

RECEIVED this, the first Monday (being the 1st day) of January, A. D. 1952, of L. C. Peterson, Auditor of said County, Minnesota,

the Tax List of all Taxable Real and Personal Property in the Town of Shingobee in said County for the year A. D. 1951 as specified above and amounting to 100 Dollars

Paul D. Jewell, County Treasurer. F.M.A.

Auditor's Office, Cass County, Minnesota

I, Auditor of said County, and State of Minnesota, do hereby certify that the following is a correct list of the Taxes levied on the Real and Personal Property in the of for the year 1951.

WITNESS my hand and official seal, the day of 1952.

(SEAL) County Auditor.

Jan. 5, 1953

Office of County Treasurer, Cass County, Minnesota

To L. C. Peterson, County Auditor:

Sir: I herewith return to you the Tax List for the Town of Shingobee in said County for the year 1951, heretofore received from you. I certify that I have compared the same with the duplicate receipts in your office, and have written opposite the amount of each tax so received the words "First Quarter Paid", "Second Quarter Paid", "Third Quarter Paid" or "Paid in full" as the case may be, and the number of my receipt given in discharge of said tax, and each tract or lot of real property against which the taxes remain unpaid is delinquent for said year.

Yours respectfully, Paul D. Jewell, County Treasurer. F.M.A.

Auditor's Office, Cass County, Minnesota

I hereby certify that on the first Monday in January 1953, I received of County Treasurer, the Tax List of the of in said County for the year 1951; that I have compared the said list with the Statements received for by said Treasurer, which are on file in my office, and that each tract or lot of real property therein against which the taxes, or any part thereof, remains unpaid are delinquent for said year.

(SEAL) County Auditor.

Assessment of

NAME OF OWNER

COLLECTIONS OF TAXES OF 195

OF

CASS COUNTY, MINNESOTA

1
2
3
4
5
6
7
8

FUNDS	MARCH SETTLEMENT 1952	JUNE SETTLEMENT 1952	NOV. SETTLEMENT 1952	Amount Collected from Nov. 1952 to First Monday in Jan. 1953	REDUCTIONS	Total Reductions and Collected	BALANCE UNCOLLECTED	ADDITIONS	Total Uncollected to First Monday in January, 1953
State—Non-Homestead, State—Homestead,	5397 10564	13463 33572	6708 17733	350 690					
County Revenue, County Road and Bridge, County Welfare, County Bond and Interest,	58711 30855 95180 37069	186589 78061 309398 118910	98558 51797 160786 62228	3833 2014 6253 2420					
Town Revenue, Town Road and Bridge, Town Drag, Town State Loan, <i>Phone</i>	8571 21427 2143 5357 5351	27239 68088 6810 17025 17025	14388 35970 3597 8992 8992	560 1399 440 350 350					
School Local 1 Mill, School Special, School State Loan, Deficiency Tuition Transportation <i>CO</i> <i>BID</i>	2142 77879 15749 6428 9214 13114	6810 192199 50053 20430 19282 33582	3597 113823 26438 10791 15467 23021	140 2796 1028 420 601 975					
	406377	1232146	662186	24239					

	LOCAL 1 MILL	SPECIAL	STATE LOAN <i>Loan</i>	Deficiency	C.O.	B.D.	TOTALS
MARCH SETTLEMENT							
School District No. 5-a 5-71a	390 1752	7809 70090	1171 5257	2810 12819	1679 7535	2499 11215	16418 101728
Totals	2142	77899	6428	15749	9214	13714	125746
JUNE SETTLEMENT							
School District No. 5-a 5-71a	4010 2500	83192 112007	12029 8720	29711 20582	1734 1207	2560 1792	168604 120752
Totals	6810	192199	20730	50053	29282	43582	342556
NOVEMBER SETTLEMENT							
School District No. 5-a 5-71a	1503 2094	30057 83766	4509 6282	11046 15392	6462 9005	9418 13403	63195 129942
Totals	3597	113823	10791	26438	15467	23021	193137
NOVEMBER to JANUARY							
School District No. 5-a	140	2796	420	1028	601	895	5880
Totals	140	2796	420	1028	601	895	5880
ADDITIONS							
School District No.							
Totals							
REDUCTIONS							
School District No.							
Totals							

141-31
142-31

Lot 3 - 26-141-31

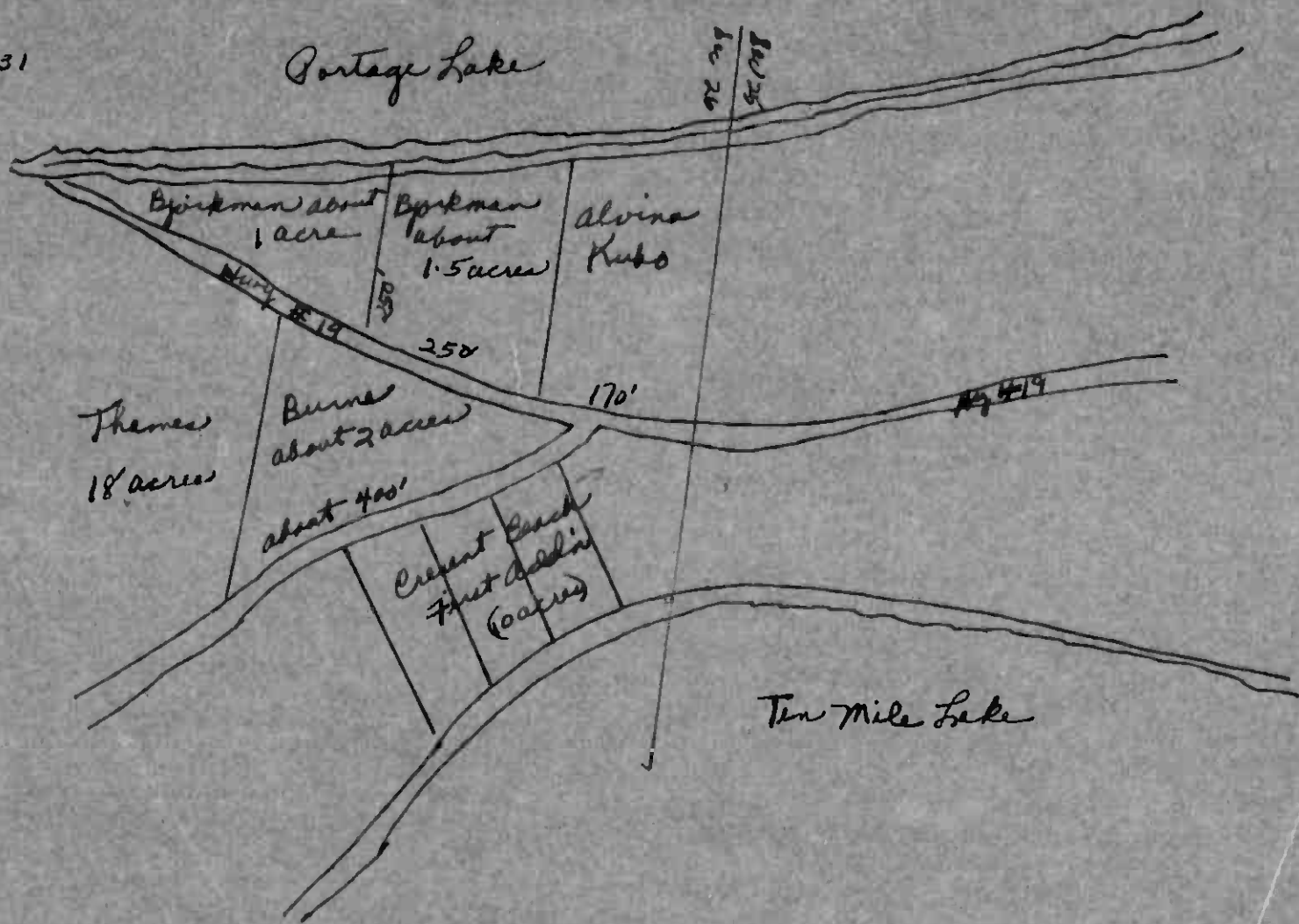

This is according to information from
H. W. Jensen. Total acreage of Lot 3, Sec. 26,
is 33.75 acres.

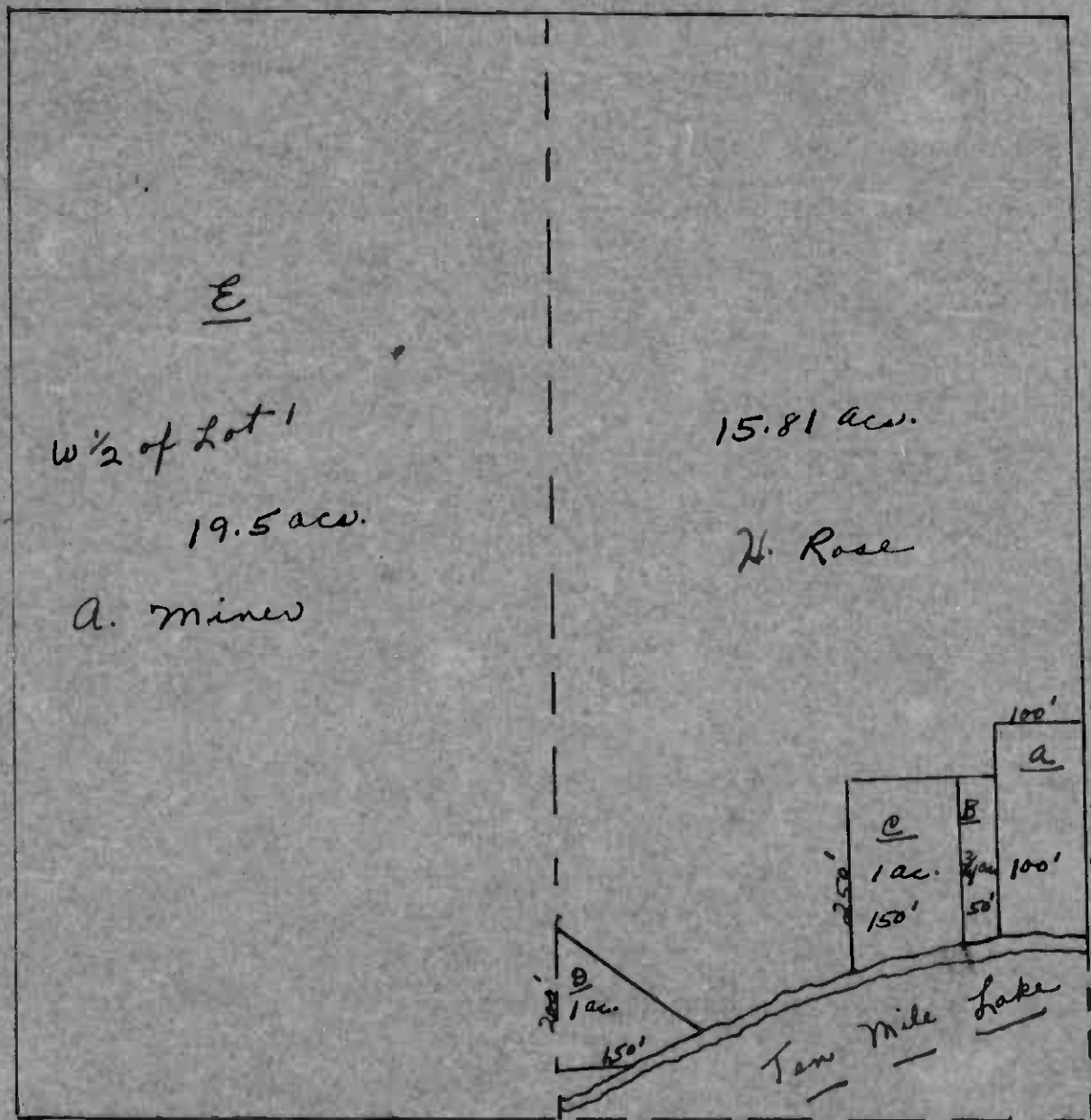

- A - T. Kalden
- B - " "
- C - Elmer Nordland
- D - Henry Rose
- E - Alpha H. Mines

Lot 1 Sec. 34-141-31

Except for distances given
 this map is not exact as
 we don't know the distance
 of lake.

Assessment Roll and Tax List of Real Property in the Town of Shingabe

IN WHOSE NAME ASSESSED	TO WHOM TRANSFERRED	DESCRIPTION OF PROPERTY				TRUE AND FULL VALUATIONS					ASSESSED VALUATIONS					FINAL EQUALIZED VALUE		
		Subdivision	Sec. or Lot	Town or Block	Rng.	Number of Acres of Land	LAND Exclusive of Structures and Improvements	BUILDINGS and Other Structures	MACHINERY Permanently Attached to Real Estate	TOTAL True and Full Value	RURAL		ALL OTHER		MACHINERY Permanently Attached to Real Estate		TOTAL ASSESSED VALUE	Total Assessed Value as Equalized by the Board of Review
											Acres	100ths	Homestead Up to \$4,000 20%	Over \$4,000 and Non-Homestead 33 1/3%				
Alfred C. + Bertha B. Rausch		Mount Beach	1	1														
"	"	Part of Lot 3 Sec. 25/41-31	2															
"	"		3															
"	"		4															
"	"		5															
"	"		6															
Helen M. Guist + Daniel B. De Lury			7															
Clinton J. + Margaret Adams			8															
"	"		9															
Edith M. Jensen			10															
"	"		11															
"	"		12															
"	"		13															
Lorraine E. Jensen			14															
E. J. Krundy			15															
"	"		16															
Kenneth + Oriole Christensen			17															
Ida Ann Allen			18															
F. B. + Mary Allen			19															
"	"		20															
Alice L. Jensen																		

Cass County, Minnesota, for Taxes for the Year 1951.

SOLD FOR TAXES	VALUATIONS BY SCHOOL DISTRICTS AS EQUALIZED BY DEPARTMENT OF TAXATION						Tax Including State Homestead	State Tax on Non-Homestead	SPECIAL TAXES	TOTAL TAXES	PAID	WHEN PAID	Number of Receipt	March Settlement 1952	June Settlement 1952	November Settlement 1952	Penalty	Collections to First Monday in January 1953	Penalty	Delinquent on First Monday in January 1953	Total Delinquent Tax and Penalty	REMARKS
	District No.	District No.	District No.	District No.	District No.	District No.																
	Rate	Rate	Rate	Rate	Rate	Rate																
1							5208		5208													
2							3530		3530													6.68 Abated
3							534		534													22.40 Abated
4							2670		2670													
5							2670		2670													
6							2670		2670													
7							2252		2252													
8							2556		2594													
9							1488		1510													
10							2174		2206													
11							3892		3920													
12							4006		4064													
13							534		542													
14							2824		2866													
15							344		344													
16							3110		3110													
17							2632		2632													
18							6562		6658													
19							534		542													
20							3930		3988													

SUNRISE BEACH
CRESCENT BEACH
BAY'S 1ST ADDN. TO
GITCHE GUMBE BEACH

BEACH 1st
VA-BA-N-NE BAY
SUNRISE BEACHES
LITTON BEACH

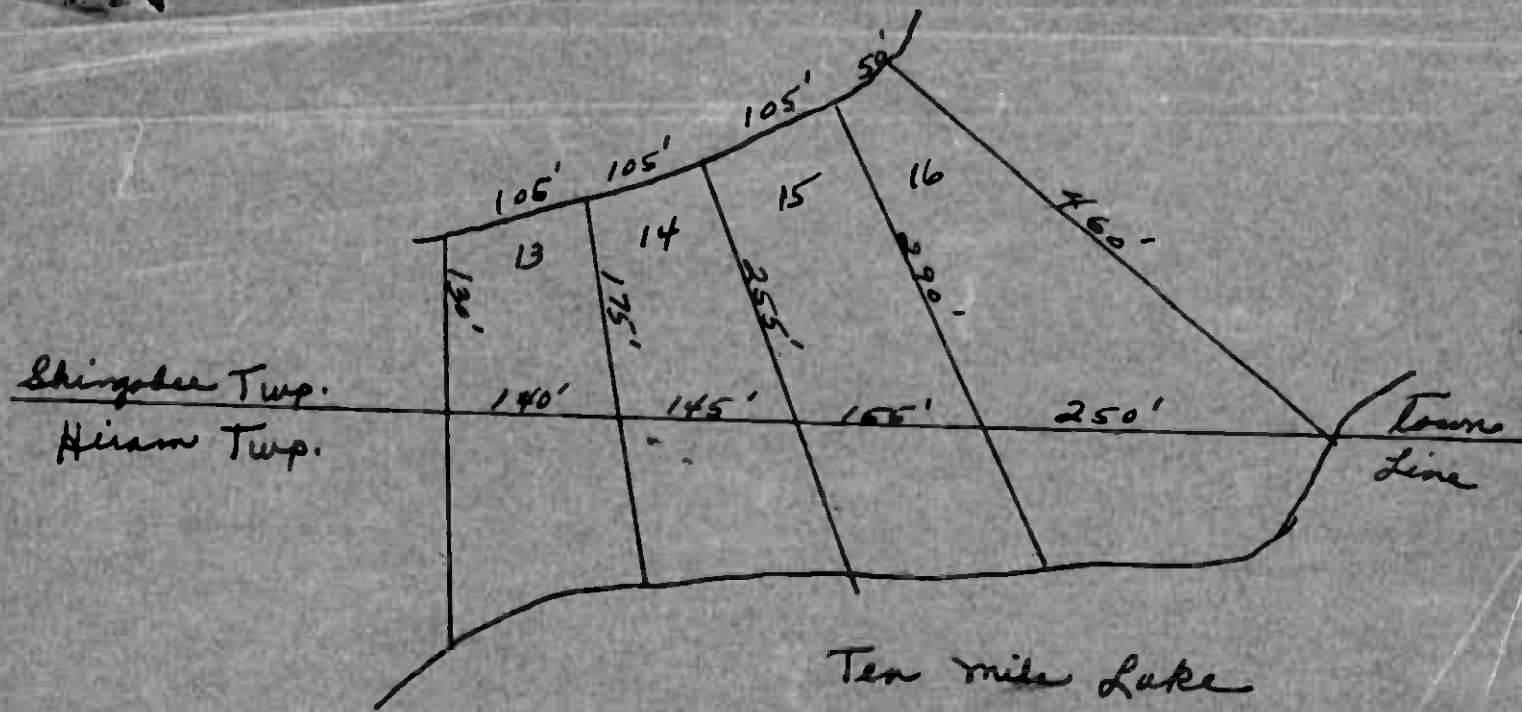

Lots 13 - 14 - 15 - 16

Chanton Beach

