

ASSESSMENT & TAX LIST

Shingobee

1949







Assessment of T

NAME OF OWNER

Treasurer's Office, Cass County, Minnesota

RECEIVED this, the first Monday (being the 2 day) of January, A. D. 1950, of L. E. Peterson, Auditor of said County, Minnesota, the Tax List of all Taxable Real and Personal Property in the Town of Shogabe in said County for the year A. D. 1949, as specified above and amounting to 100 Dollars

Paul S. Jewell County Treasurer

Auditor's Office, Cass County, Minnesota

I, Auditor of said County, and State of Minnesota, do hereby certify that the following is a correct list of the Taxes levied on the Real and Personal Property in the of for the year 1949.

WITNESS my hand and official seal, the day of 1950.

(SEAL) County Auditor.

Office of County Treasurer, Cass County, Minnesota

To L. E. Peterson, County Auditor

Sir: I herewith return to you the Tax List for the Town of Shogabe in said County for the year 1949, heretofore received from you. I certify that I have compared the same with the duplicate receipts in your office, and have written opposite the amount of each tax so received the words "First Quarter Paid", "Second Quarter Paid", "Third Quarter Paid" or "Paid in full" as the case may be, and the number of my receipt given in discharge of said tax, and each tract or lot of real property against which the taxes remain unpaid is delinquent for said year.

Yours respectfully, Paul S. Jewell County Treasurer

Auditor's Office, Cass County, Minnesota

I hereby certify that on the first Monday in January 1951, I received of County Treasurer, the Tax List of the of in said County for the year 1949; that I have compared the said list with the Statements received for by said Treasurer, which are on file in my office, and that each tract or lot of real property therein against which the taxes, or any part thereof, remains unpaid are delinquent for said year.

(SEAL) County Auditor.

TABULAR SCHEDULE OF VALUATIONS,

LEVIED IN THE Sup OF Shingobe

RATES AND TAXES

COUNTY OF CASS, STATE OF MINNESOTA

164.71  
4.58  
169.29  
179.71  
4.58  
184.29

NAME OF OWNER

VALUATION BY SCHOOL DISTRICTS

School District No.	Agri-cultural Lands	Non-Agri-cultural Lands	Personal Property	Total Value of all Property except Money and Credits
Dollars	Dollars	Dollars	Dollars	Dollars
5	43676	35520	29829	109,025
Assessed Value				
	Rural	All Other	Personal Property	Total
Homestead	18,074	8767		26,831
Non-Homestead	43,632	8733	29829	82,194
Total	61,706	17,490	29,829	109,025

RATE OF STATE TAXES

Total Rate of State Tax
11.451
8.69

RATE OF COUNTY TAXES

Rev.	H. & B.	Wel-fare	Bonds and Int.	Total Rate of County Tax
26.7	8.9	49.9	17.8	103.3

RATE OF TOWN TAXES

Rev.	H. & B.	Drag Tax	Styfe Loan	Rel. em.	Total Rate of Town Tax
2.10	1.	3.	1.		17

RATE OF

Local	Spe-cial	State Loan	Defi-ciency	Tui-tion	Trans-portion	B+L	C.O.
1.	15.	17.3	2.5	1.5	3.		
1.	30.	17.3	2.5	1.5	3.		

SCHOOL TAXES

Total Rate of Sch'l Tax	Total Rate of all Taxes
46.3	164.71
55.3	179.71

TAXES LEVIED

LOCAL 1 MILL AND SPECIAL SCHOOL TAXES BY DISTRICTS				ALL OTHER TAXES	
Local 1 Mill	Special	State Loan	Total School Taxes	FUNDS	Amounts
4368	65514	75559	10919	State-Non-Homestead	37634
6534	176077	113034	16337	State-Homestead	44829
		6551	13102	County Revenue	291097
		9802	19605	County Road and Bridge	97032
				County Welfare	544035
				Bonds and Interest	194064
10902	261561	188613	27256	Town Revenue	21809
				Town Road and Bridge	109035
				Town Drag	10904
				Town State Loan	32713
				Se.	10904
				Am.	
				School Local 1 Mill	10902
				School Special	261561
				School State Loan	188613
				Deficiency	
				Tuition	
				Transportation	27256
				B+L	16353
				C.O.	32707

Total Number of Acres 2,368  
 State of Minnesota, ss  
 COUNTY OF CASS  
 I, L. L. Peterson  
 Auditor of said County and State aforesaid, do hereby certify that the foregoing is a true and correct Schedule, showing the valuation of all the taxable property, in the Sup of Shingobe, in said County, the several rates of Taxation and Totals of the several Tax Funds levied thereon for the year A. D. 1944  
 Witness my hand and official seal, this 20 day of Sept A. D. 1944  
 L. L. Peterson  
 County Auditor

Total Taxes Real Estate 13817.14  
 Pers. Prop. 5497.34  
17,314.48

Assessment of

NAME OF OWNER

1

2

3

4

5

6

7

8

FUNDS	MARCH SETTLEMENT 1922	JUNE SETTLEMENT 1922	NOV. SETTLEMENT 1922	Amount Collected from Nov. 1922 to First Monday in Jan. 1923	REDUCTIONS	Total Reductions and Collected	BALANCE UNCOLLECTED	ADDITIONS	Total Uncollected to First Monday in January, 1923
State—Non-Homestead	10278	15160	7795	247					
State—Homestead	9518	20818	9380	454					
County Revenue	61830	135242	60937	2747					
County Road and Bridge	20610	45081	20312	783					
County Welfare	115525	252756	113885	5512					
County Bond and Interest	41220	90461	40624	1766					
Town Revenue	4631	10130	4565	221					
Town Road and Bridge	23157	50652	22823	1105					
Town Drag	2316	5065	2282	110					
Town State Loan									
TEL	6947	15176	6847	331					
CEM.	2316	5065	2282	110					
School Local 1 Mill	2316	5065	2282	110					
School Special	66650	107053	56486	2413					
School State Loan									
Deficiency	40062	87629	39483	1711					
Tuition									
Transportation	5789	72663	5705	296					
B.S.	3473	7578	3423	166					
C.O.	6947	15176	6847	331					
	423615	897230	405958	19195					

	LOCAL 1 MILL	SPECIAL	STATE LOAN	DEFICIENCY	C.O.	TRANSP.	TOTALS
MARCH SETTLEMENT							
School District No. <i>4#5</i> <i>714. #5</i>	188 2128	2822 63828	282 3191	3255 36807	564 6383	470 6319	2581 117656
Totals	2316	66650	3473	40062	6947	5789	125237
JUNE SETTLEMENT							
School District No. <i>4#5</i> <i>714. #5</i>	2860 2205	42906 66147	4271 3307	49485 38144	8587 6615	7151 5512	115274 121930
Totals	5065	109053	7578	87629	15196	12663	237204
NOVEMBER SETTLEMENT							
School District No. <i>54-</i> <i>5-714-</i>	799 1453	11987 44499	1198 2225	13822 25661	2397 4450	1997 3708	32200 82026
Totals	2282	56486	3423	39483	6847	5705	114226
NOVEMBER to JANUARY							
School District No. <i>4#5</i> <i>714. #5</i>	60 50	901 1512	90 76	1040 871	180 151	150 126	2421 2786
Totals	110	2413	166	1911	331	276	5207
ADDITIONS							
School District No.							
Totals							
REDUCTIONS							
School District No.							
Totals							

Carl A. & Louise Miller Shingobee 207  
 28.25-act L13 Sec 9-142-31  
 Value 455-20% X 91  
 Division for 1949  
 Entered in 1949 book No

Shingobee 207  
 Jack Gleason 172  
 L13 Sec 9 - 3 act True Value 1110  
 Building Home 520  
 Cabins 600 1294  
 20% X 139  
 20% X 200  
 339  
 Division for 1949  
 Entered in 1949 book HB

Jim Berggren  
 Part of Lot 11 and Plat of Lot 5  
 Shingobee  
 Entered in 1949 book HB

Township or Village  
 Lands Which Have Ceased to be Homesteads Since the 1948 Real Estate Assessment

Name of Owner	Sch. Dist.	Description of Property Subdivision	Sec. or Lot	Town or Block	Range	No. of Acres
John Collins	5		27	141	31	1
<del>Shingobee</del>		<del>Military lot</del>				

Entered in 1949 book HB

Shingobee Homestead for 1949  
 SW 1/4 of NE Sec 31-142-31 ✓  
 NW 1/4 of NE Sec 31-142-31 ✓  
 SW 1/4 of NW 1/4 N. of rd. Sec 32 ✓  
 NW 1/4 of SW 1/4 N. of Hwy 34 Sec 34 ✓  
 Entered in 1949 book HB  
 John H. Burke  
 Walter

Berry Point in Shingobee Twp. should be N.A.  
 Correct for 1949  
 Entered in 1949 book HB

Acad. Plat of Lot 5 Shingobee  
 Part of Lot 16  
 Fredericks  
 Homestead for 1949  
 Entered in 1949 book HB

Increase or Decrease in Value of Property because of Erection or Destruction of Buildings or Structures in township or village of Shingobee

Names of Owners	Description	Sec. or Lot	Town or Block	Range	True & Full Value of Buildings	Kind of Building	Assessed Value of Buildings	Assessed Value of Buildings no longer on prop.
J.R. Keating	18x30	34	142	31	150	Cottage	✓	30
J. Andrew Galato	18x20 Harbor 30x36 Cottage	34	142	31	450	House	✓	
J. O'Connor	12x22 garage	22	141		100	Garage	✓	
J. W. Okaley	10x22	08	142	31	110	add house	✓	
Joe Nichols	20x20	7	142	31	150	Cottage	?	where
Robert C. Smith	49x25	7	142	31	1800	house	✓	
Arthur Vogel	Building	28	142	31	150	house	✓	
Fred Huggatt	7x12 7x20	36	142	31	2000	Mill	✓	
Ed H. Burns	18x40	26	141	31	150	addition	✓	
E. H. Donaldson	Partly finished	25	142	31	1000	house	✓	Breezy Point
Geo. Orloff	16x24	30	141	31	300	house	✓	Homestead
James M. Bondt	28x40	17	141	31	1800	house	✓	Chautau Beach
Howard G. Helmbeck	2-16x20	30	141	31	300	Cottage	✓	
Wm. John Yost	Remodelling	22	142	31	500	house	✓	

Increase or Decrease in Value of Property because of Erection or Destruction of Buildings or Structures in township or village of \_\_\_\_\_

Names of Owners	Description	Sec. or Lot	Town or Block	Range	True & Full Value of Buildings	Kind of Building	Assessed Value of Buildings	Assessed Value of Buildings no longer on prop.
<del>Mason (John) Adair</del>					100	house		
Rev Paul Miller	Frame 24x36	30	141	31	800	house	where?	
<del>Benjamin S. Sney</del>	<del>Shingobee</del>					house		
<del>Ernest F. Smith</del>	<del>Shingobee</del>				150	addition		

Increase or Decrease in Value of Property because of Erection or Destruction of Buildings or Structures in township or village of \_\_\_\_\_

Names of Owners	Description	Sec. or Lot	Town or Block	Range	True & Full Value of Buildings	Kind of Building	Assessed Value of Buildings	Assessed Value of Buildings no longer on prop.
J. J. Ellworth	Main bridge	27	141	31				
	NW 1/4 NE 1/4	31	141	31				











Assessment Roll and Tax List of Real Property in the Town of Shingobee

Cass County, Minnesota, for Taxes for the Year 1949.

Table with columns: IN WHOSE NAME ASSESSED, TO WHOM TRANSFERRED, DESCRIPTION OF PROPERTY, TRUE AND FULL VALUATIONS, ASSESSED VALUATIONS, VALUATIONS BY SCHOOL DISTRICTS AS EQUALIZED BY DEPARTMENT OF TAXATION, TAXES, PAID, WHEN PAID, and REMARKS.

Assessment Roll and Tax List of Real Property in the Town of Shingobee

Cass County, Minnesota, for Taxes for the Year 1949.

Table with columns for Description of Property, True and Full Valuations, Assessed Valuations, Final Equalized Value, Valuations by School Districts, Sold for Taxes, and Total Delinquent Tax and Penalty. Includes handwritten entries for Stanley B. Kuzniak, George Lovering, and John E. Bateson.



Assessment Roll and Tax List of Real Property in the Town of Shingobee

Cass County, Minnesota, for Taxes for the Year 1949.

Table with columns for 'IN WHOSE NAME ASSESSED', 'TO WHOM TRANSFERRED', 'DESCRIPTION OF PROPERTY', 'TRUE AND FULL VALUATIONS', 'ASSESSED VALUATIONS', 'FINAL EQUALIZED VALUE', 'VALUATIONS BY SCHOOL DISTRICTS', 'TAXES', 'PAID', 'WHEN PAID', 'March Settlement 1950', 'June Settlement 1950', 'November Settlement 1950', 'Collections to First Monday in January 1951', 'Delinquent on First Monday in January 1951', 'Total Delinquent Tax and Penalty', and 'REMARKS'. Includes handwritten entries for Ethel Mann, Wm. J. & Catherine D. Benzkofer, and J. R. Deil, Ewart Parker, Roy Smith.























Assessment Roll and Tax List of Real Property in the Town of Shingobee

Cass County, Minnesota, for Taxes for the Year 1949.

Table with columns: IN WHOSE NAME ASSESSED, TO WHOM TRANSFERRED, DESCRIPTION OF PROPERTY, TRUE AND FULL VALUATIONS, ASSESSED VALUATIONS, VALUATIONS BY SCHOOL DISTRICTS AS EQUALIZED BY DEPARTMENT OF TAXATION, TAXES, PAID, WHEN PAID, Number of Receipts, March Settlement 1950, June Settlement 1950, November Settlement 1950, Collections to First Monday in January 1951, Delinquent on First Monday in January 1951, Total Delinquent Tax and Penalty, REMARKS.







Assessment Roll and Tax List of Real Property in the Town of Shingobee

Cass County, Minnesota, for Taxes for the Year 1949.

Table with columns: IN WHOSE NAME ASSESSED, TO WHOM TRANSFERRED, DESCRIPTION OF PROPERTY (Subdivision, Acres, Town, Range), TRUE AND FULL VALUATIONS (Land, Buildings, Machinery, Total), ASSESSED VALUATIONS (Rural, All Other, Machinery, Total), FINAL EQUALIZED VALUE. Includes handwritten entries like '20 1/4 31' and '40'.

Table with columns: VALUATIONS BY SCHOOL DISTRICTS AS EQUALIZED BY DEPARTMENT OF TAXATION (District No., Rate, Mills), TAX INCLUDING STATE HOMESTEAD, SPECIAL TAXES, TOTAL TAXES, PAID, WHEN PAID (Month, Day, Year), Number of Receipt, March Settlement 1950, June Settlement 1950, Penalty, November Settlement 1950, Collections to First Monday in January 1951, Delinquent on First Monday in January 1951, Total Delinquent Tax and Penalty, REMARKS. Includes handwritten entries like '48', '790', '22', '812', 'PAID IN FULL', and '7/5 1950'.

Sara E. Scheers

PAID IN FULL 7/5 1950







Assessment Roll and Tax List of Real Property in the Town of Shingabe

Cass County, Minnesota, for Taxes for the Year 1949.

IN WHOSE NAME ASSESSED	TO WHOM TRANSFERRED	DESCRIPTION OF PROPERTY				TRUE AND FULL VALUATIONS				ASSESSED VALUATIONS					FINAL EQUALIZED VALUE	SOLD FOR TAXES	VALUATIONS BY SCHOOL DISTRICTS AS EQUALIZED BY DEPARTMENT OF TAXATION						Tax Including State Homestead	State Tax on Non-Homestead	SPECIAL TAXES	TOTAL TAXES	PAID	WHEN PAID	Number of Receipt	March Settlement 1950	June Settlement 1950	Penalty	November Settlement 1950	Penalty	Collections to First Monday in January 1951	Penalty	Delinquent on First Monday in January 1951	Total Delinquent Tax and Penalty	REMARKS		
		SUBDIVISION	Sec. or Lot	Town or Block	Rng. & Acres of Land	LAND Exclusive of Structures and Improvements	BUILDINGS and Other Structures	MACHINERY Permanently Attached to Real Estate	TOTAL True and Full Value	RURAL		ALL OTHER		MACHINERY Permanently Attached to Real Estate			TOTAL ASSESSED VALUE	Total Assessed Value as Equalized by the Board of Review	District No.	District No.	District No.	District No.																		District No.	District No.
										Rate	Rate	Rate	Rate						Rate	Rate	Mills	Mills																		Mills	Mills
U. S. of America		NE 1/4 of NE 1/4	23		31																																				
U. S. of America		NW 1/4 of NE 1/4																																							
U. S. of America		SW 1/4 of NE 1/4																																							
U. S. of America		SE 1/4 of NE 1/4																																							
U. S. of America		NE 1/4 of NW 1/4																																							
U. S. of America		NW 1/4 of NW 1/4																																							
U. S. of America		SW 1/4 of NW 1/4																																							
U. S. of America		SE 1/4 of NW 1/4																																							
Mattie Krueger		NE 1/4 of SW 1/4				40																																			
"		NW 1/4 of SW 1/4				40																																			
"		SW 1/4 of SW 1/4				40																																			
"		SE 1/4 of SW 1/4				40																																			
U. S. of America		NE 1/4 of SE 1/4																																							
U. S. of America		NW 1/4 of SE 1/4																																							
Annie Marie Johnson & Caroline C. Lindstrom		SW 1/4 of SE 1/4				40																																			
"		SE 1/4 of SE 1/4 Lot 1				2950																																			
						32950																																			

Abate #4295

11.32 Abated

11.32



Table with columns: IN WHOSE NAME ASSESSED, TO WHOM TRANSFERRED, DESCRIPTION OF PROPERTY, TRUE AND FULL VALUATIONS, ASSESSED VALUATIONS, FINAL EQUALIZED VALUE, VALUATIONS BY SCHOOL DISTRICTS AS EQUALIZED BY DEPARTMENT OF TAXATION, TAX INCLUDING STATE HOMESTEAD, STATE TAX ON NON-HOMESTEAD, SPECIAL TAXES, TOTAL TAXES, PAID, WHEN PAID, Number of Receipt, March Settlement 1950, June Settlement 1950, Penalty, November Settlement 1950, Penalty, Collections to First Monday in January 1951, Delinquent on First Monday in January 1951, Total Delinquent Tax and Penalty, REMARKS. Includes handwritten entries for various property owners like U.S. of America, Bertrand Andrew & Bertade Mrs. Loew, Rudolf Miller, et al, Edith M. & H.W. Jensen, Spencer & Alvina Kubo, Nels D. Olson, Spencer & Alvina Kubo, Harold H. & Sylvia Haase, Agnes Lockman, Frank & Elizabeth Hirschfield, Harold H. & Sylvia Haase, Estel W. & Iva Anderson, Spencer Alvina Kubo, Hilding E. Christofferson.

Continued on next Page



Assessment Roll and Tax List of Real Property in the Town of Shingabe

Cass County, Minnesota, for Taxes for the Year 1949.

IN WHOSE NAME ASSESSED	TO WHOM TRANSFERRED	DESCRIPTION OF PROPERTY				TRUE AND FULL VALUATIONS										FINAL EQUALIZED VALUE	SOLD FOR TAXES	VALUATIONS BY SCHOOL DISTRICTS AS EQUALIZED BY DEPARTMENT OF TAXATION						TOTAL TAXES	PAID	WHEN PAID	Number of Receipt	March Settlement 1950	June Settlement 1950	Penalty	November Settlement 1950	Penalty	Collections to First Monday in January 1951	Penalty	Delinquent on First Monday in January 1951	Total Delinquent Tax and Penalty	REMARKS					
		Subdivision	Sec. or Lot	Town or Block	Range	Number of Acres	Land and Improvements				RURAL		ALL OTHER		MACHINERY			TOTAL ASSESSED VALUE	District No.	District No.	District No.	District No.	District No.															Rate	Rate	Rate	Rate	Rate
Ethel B. Vickers et al		N 1/4 of NE 1/4	26	141	31	53	25	5																																		
Ethel B. Vickers et al		SE 1/4 of NE 1/4				54	77																																			
Louis Krueger		NE 1/4 of NW 1/4				39																																				
State of Minnesota		NW 1/4 of NW 1/4				39	75																																			
State of Minnesota		SW 1/4 of NW 1/4																																								
Edmund C. & Mathilda J. Thames		18 acs of Lot 3 less Burns tract				18																																				
U. S. of America		NE 1/4 of SW 1/4																																								
U. S. of America		NW 1/4 of SW 1/4																																								
U. S. of America		SW 1/4 of SW 1/4																																								
Oluf & Bertha Hanson		W. 250' of E. 420' of Lot 3 between Postage Lake & Hy. #19																																								
Alvina Kubo		E. 170' of Lot 3 N. of Hy. #19				125																																				
U. S. of America		NW 1/4 of SE 1/4																																								
Al E. Wood, Glenn W. Withans		Lot 4 less E 250' Platted Park Point				459	6																																			
Clarence J. Ebsenpeter																																										
Robert J. + Cordie L. Rucker		E 100' of W 250' of E 420' of Lot 3				253	48																																			

Continued on next Page

Lot 3 - 26-141-31

Portage Lake

IN WHOSE NAME ASSESSED

Ettel B. Burns

Oluf Hanson & Bert

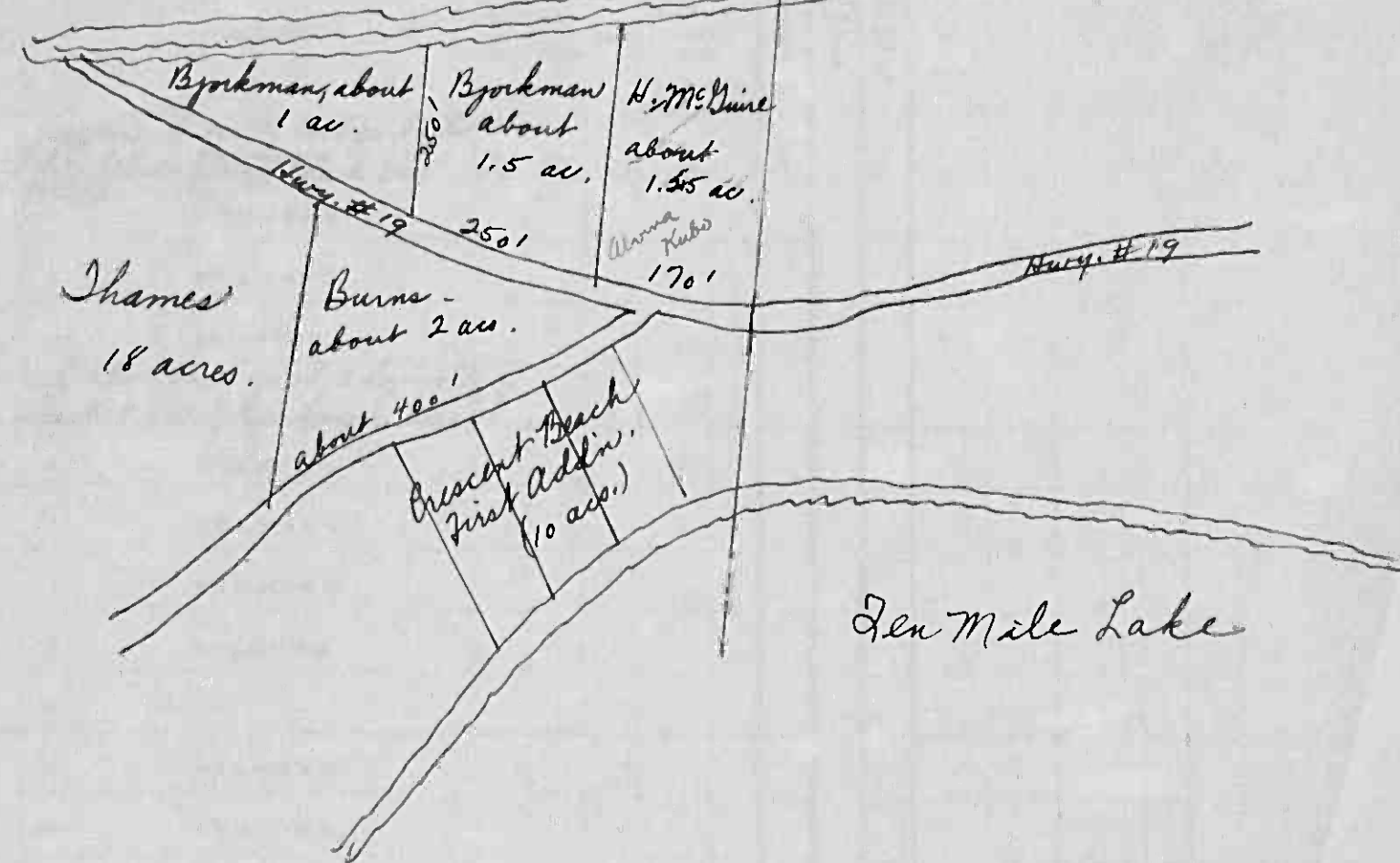

This is according to information from  
H.W. Jensen. Total acreage of Lot 3, Sec. 26  
is 33.75 ac.

3

Cass County, Minnesota, for Taxes for the Year 1949.

ASSESSED VALUATIONS

ALL OTHER	MACHINERY	TOTAL ASSESSED VALUE	Total Assessed Value as Equalized by the Board of Review	FINAL EQUALIZED VALUE
Homestead Up to \$4,000 25%	Over \$4,000 and Non-Homestead 40%	33 1/3%		

VALUATIONS BY SCHOOL DISTRICTS AS EQUALIZED BY DEPARTMENT OF TAXATION

SOLD FOR TAXES	VALUATIONS BY SCHOOL DISTRICTS AS EQUALIZED BY DEPARTMENT OF TAXATION						Tax including State Homestead Mills	State Tax on Non-Homestead 4.58 Mills	SPECIAL TAXES	TOTAL TAXES	PAID	WHEN PAID	Number of Receipt	March Settlement 1950	June Settlement 1950	Penalty	November Settlement 1950	Penalty	Collections to First Monday in January 1951	Penalty	Delinquent on First Monday in January 1951	Total Delinquent Tax and Penalty	REMARKS	
	District No. Rate Mills	District No. Rate Mills	District No. Rate Mills	District No. Rate Mills	District No. Rate Mills	District No. Rate Mills																		\$ cts.
1						59		972	28		1000	1	IN FULL	MAY 1 5 1950	6150							10 00		
2																								
3																								
4																								
5						18		296	08		304	4	PAID	OCT 9 1950	12586								152	
6																								
7																								
8																								
9																								
10																								
11																								
12																								
13																								
14																								
15																								
16																								
17																								
18																								
19																								
20																								
								1268	36		1304												1152	152

H 214 1268 77

Assessment Roll and Tax List of Real Property in the

IN WHOSE NAME ASSESSED	TO WHOM TRANSFERRED	DESCRIPTION OF PROPERTY				TRUE AND FULL VALUATIONS				ASSESSED VALUATIONS					FINAL EQUALIZED VALUE
		SUBDIVISION	Sec. or Lot	Town or Block	Number of Acres of Land	LAND Exclusive of Structures and Improvements	BUILDINGS and Other Structures	MACHINERY Permanently Attached to Real Estate	TOTAL True and Full Value	RURAL Homestead Up to \$4,000 20%	Over \$4,000 and Non-Homestead 33 1/3%	ALL OTHER Homestead Up to \$4,000 25%	Over \$4,000 and Non-Homestead 40%	MACHINERY Permanently Attached to Real Estate 33 1/3%	
Ethel B. Burns		Propert. E. 1/4 of Sec 31, T. 147 N., R. 17 W. 1/4 of NW 1/4	26	144	31	2	5	150 added		50					
Oluf Hanson & Bertha Hanson		all that part of Sec 3 lying N. of Hwy. 712 W. of Poppleman track				1									

3

Cass County, Minnesota, for Taxes for the Year 1949.

SOLD FOR TAXES	VALUATIONS BY SCHOOL DISTRICTS AS EQUALIZED BY DEPARTMENT OF TAXATION						Tax Including State Homestead	State Tax on Non-Homestead	SPECIAL TAXES	TOTAL TAXES	PAID	WHEN PAID	Number of Receipt	March Settlement 1950	June Settlement 1950	Penalty	November Settlement 1950	Penalty	Collections to First Monday in January 1951	Penalty	Delinquent on First Monday in January 1951	Total Delinquent Tax and Penalty	REMARKS
	District No.	District No.	District No.	District No.	District No.	District No.																	
							4.58																
						59	972	28	1000														
						18	296	08	304														

4 274

77

1268

36

1304

1152

152

Assessment Roll and Tax List of Real Property in the *Town* of *Shingobee*

Cass County, Minnesota, for Taxes for the Year 1949.

IN WHOSE NAME ASSESSED	TO WHOM TRANSFERRED	DESCRIPTION OF PROPERTY				No. School District	Indicate Homestead or Not	Indicate Agricultural or Not	TRUE AND FULL VALUATIONS				ASSESSED VALUATIONS						FINAL EQUALIZED VALUE Dollars	
		SUBDIVISION	Sec. or Lot	Town or Block	No. Acres of Land 10ths				LAND Exclusive of Structures and Improvements	BUILDINGS and Other Structures	MACHINERY Permanently Attached to Real Estate	TOTAL True and Full Value	RURAL		ALL OTHER		MACHINERY Permanently Attached to Real Estate	TOTAL ASSESSED VALUE		Total Assessed Value as Equalized by the Board of Review
													Homestead Up to \$4,000 20%	Over \$4,000 and Non- Homestead 33 1/3 %	Homestead Up to \$4,000 25%	Over \$4,000 and Non- Homestead 40%				
U. S. of America		NE 1/4 of NE 1/4	27	141	31		5													
U. S. of America		NW 1/4 of NE 1/4																		
U. S. of America		SW 1/4 of NE 1/4																		
U. S. of America		SE 1/4 of NE 1/4																		
U. S. of America		NE 1/4 or NW 1/4			Lot 1															
U. S. of America		NW 1/4 of NW 1/4			Lot 2															
<i>Ole Lunde</i>		SW 1/4 of NW 1/4							40											
U. S. of America		SE 1/4 of NW 1/4																		
U. S. of America		NE 1/4 of SW 1/4																		
<i>Ernest A. &amp; Elva S. Collins</i>		NW 1/4 of SW 1/4							40											
U. S. of America		SW 1/4 of SW 1/4																		
U. S. of America		SE 1/4 of SW 1/4																		
U. S. of America		NE 1/4 of SE 1/4																		
<i>George Eason</i>		NW 1/4 of SE 1/4							40											
"		SW 1/4 of SE 1/4							40											
"		SE 1/4 of SE 1/4							40											
									200											

SOLD FOR TAXES	VALUATIONS BY SCHOOL DISTRICTS AS EQUALIZED BY DEPARTMENT OF TAXATION						Tax Including State Homestead Mills	State Tax on Non-Homestead 4.58 Mills	SPECIAL TAXES	TOTAL TAXES	PAID	WHEN PAID Month Day Year	Number of Receipt	March Settlement 1950	June Settlement 1950	Penalty	November Settlement 1950	Penalty	Collections to First Monday in January 1951	Penalty	Delinquent on First Monday in January 1951	Total Delinquent Tax and Penalty	REMARKS
	District No.	District No.	District No.	District No.	District No.	District No.																	
	Rate	Rate	Rate	Rate	Rate	Rate																	
1																							
2																							
3																							
4																							
5																							
6																							
7																							
8								87		1432	40	1472								1472			
9																							
10																							
11																							
12								88		1450	40	1490									1490		
13																							
14																							
15																							
16																							
17								60		988	28	1016	PAID IN FULL MAY 31 1950	8532	1016								
18								60		988	28	1016	PAID IN FULL MAY 31 1950	8532	1016								
19								60		988	28	1016	PAID IN FULL MAY 31 1950	8532	1016								
20								35		5840	164	6010								2962			







































Assessment Roll and Tax List of Real Property in the Town of *Shingobee*

Cass County, Minnesota, for Taxes for the Year 1949.

Table with columns: IN WHOSE NAME ASSESSED, TO WHOM TRANSFERRED, DESCRIPTION OF PROPERTY, TRUE AND FULL VALUATIONS, ASSESSED VALUATIONS, VALUATIONS BY SCHOOL DISTRICTS AS EQUALIZED BY DEPARTMENT OF TAXATION, PAID, WHEN PAID, Number of Receipts, March Settlement 1950, June Settlement 1950, Penalty, November Settlement 1950, Penalty, Collections to First Monday in January 1951, Penalty, Delinquent on First Monday in January 1951, Total Delinquent Tax and Penalty, REMARKS.





Cass County, Minnesota, for Taxes for the Year 1949.

Assessment List of Real Property in the

Form 501

IN WHOSE NAME ASSESSED TO WHOM TR

State of Minnesota

- Earl Raymond & Amy S. Lucas
- R. O. & S. H. Simonson (each and indiv)
- Minnie A. & Rose A. De Florin
- James N. & Nadine A. Livingston
- Bert & Louise Woodford
- Earl Raymond & Amy S. Lucas
- Minnie A. & Rose A. De Florin
- James N. & Nadine A. Livingston
- Walter S. & Magdaline H. Le
- A. J. Thompson
- Bert & Louise Woodford
- A. J. Thompson
- R. O. & S. H. Simonson
- Bert & Louise Woodford
- Earl Raymond & Amy S. Lucas
- Bert & Louise Woodford

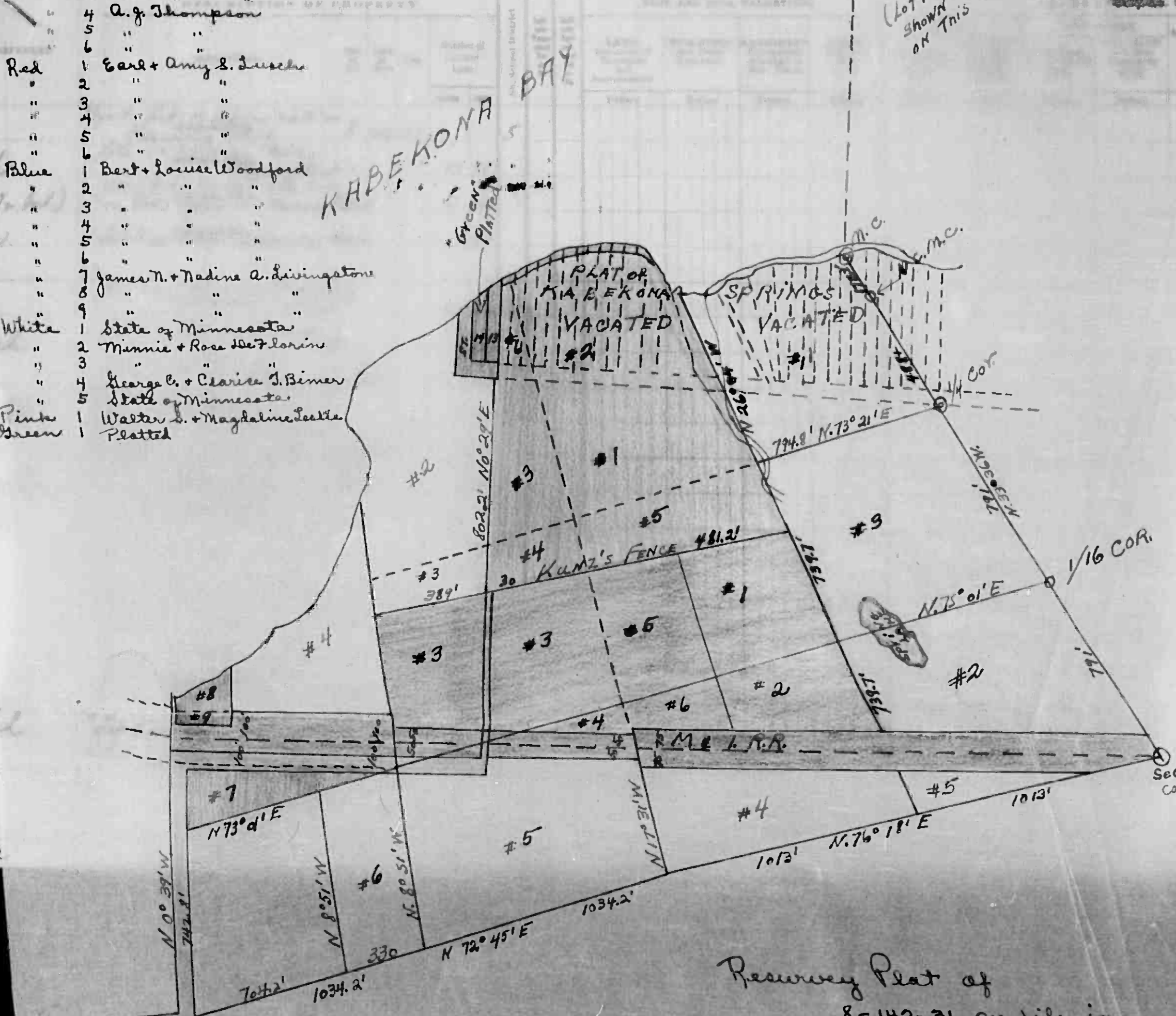

Reserve Plat of  
8-142-31 on file in  
Register of Deeds Office.

MACHINERY	TOTAL ASSESSED VALUE	Total Assessed Value as Equalized by the Board of Review	FINAL EQUALIZED VALUE
Dollars	Dollars	Dollars	Dollars

SOLD FOR TAXES	VALUATIONS BY SCHOOL DISTRICTS AS EQUALIZED BY DEPARTMENT OF TAXATION						Tax including State Homestead	State Tax on Non-Homestead	SPECIAL TAXES	TOTAL TAXES	PAID	WHEN PAID	Number of Receipt	March Settlement 1950	June Settlement 1950	November Settlement 1950	Collections to First Monday in January 1951	Delinquent on First Monday in January 1951	Total Delinquent Tax and Penalty	REMARKS
	District No.	District No.	District No.	District No.	District No.	District No.														
1																				
2																				
3																				
4																				
5																				
6																				
7																				
8																				
9																				
10																				
11																				
12																				
13																				
14																				
15																				
16																				
17																				
18																				
19																				
20																				

Continued on next Page



Assessment Roll and Tax List of Real Property in the Town of Shingobee

Cass County, Minnesota, for Taxes for the Year 1949.

Table with columns: IN WHOSE NAME ASSESSED, TO WHOM TRANSFERRED, DESCRIPTION OF PROPERTY, TRUE AND FULL VALUATIONS, ASSESSED VALUATIONS (RURAL, ALL OTHER, MACHINERY, TOTAL ASSESSED VALUE), VALUATIONS BY SCHOOL DISTRICTS AS EQUALIZED BY DEPARTMENT OF TAXATION, SOLD FOR TAXES, PAID, WHEN PAID, March Settlement 1950, June Settlement 1950, November Settlement 1950, Collections to First Monday in January 1951, Delinquent on First Monday in January 1951, Total Delinquent Tax and Penalty, REMARKS. Includes entries for Bert Woodford, A.J. Thompson, and R. & S.W. Thompsonson.











Assessment Roll and Tax List of Real Property in the *town* of *Shinglee*

Cass County, Minnesota, for Taxes for the Year 1949.

IN WHOSE NAME ASSESSED	TO WHOM TRANSFERRED	DESCRIPTION OF PROPERTY				TRUE AND FULL VALUATIONS										FINAL EQUALIZED VALUE
		SUBDIVISION	Sec. or Lot	Town or Block	No. of Acres of Land	TOTAL True and Full Value	RURAL		ALL OTHER		MACHINERY Permanently Attached to Real Estate	TOTAL ASSESSED VALUE	Total Assessed Value as Equalized by the Board of Review			
							Acres	100ths	Homestead Up to \$4,000 20%	Over \$4,000 and Non-Homestead 33 1/3%				Homestead Up to \$4,000 25%	Over \$4,000 and Non-Homestead 40%	
U. S. of America	<i>in trust for Minn. Chippewa Tribe</i>	E 1/2 of NE 1/4			13 142 31									5		
		NW 1/4 of NE 1/4														
		SW 1/4 of NE 1/4														
		SE 1/4 of NE 1/4														
<i>Jaye C. Andrews</i>		<del>NE 1/4 of NW 1/4</del> Lot 1			15 142 31										112	
		NW 1/4 of NW 1/4														
		SW 1/4 of NW 1/4														
		SE 1/4 of NW 1/4														
		NE 1/4 of SW 1/4														
		NW 1/4 of SW 1/4														
		SW 1/4 of SW 1/4														
		SE 1/4 of SW 1/4														
		NE 1/4 of SE 1/4														
		NW 1/4 of SE 1/4														
		SW 1/4 of SE 1/4														
		SE 1/4 of SE 1/4														

SOLD FOR TAXES	VALUATIONS BY SCHOOL DISTRICTS AS EQUALIZED BY DEPARTMENT OF TAXATION						Tax including State Homestead	State Tax on Non-Homestead	SPECIAL TAXES	TOTAL TAXES	PAID	WHEN PAID	Number of Receipt	March Settlement 1950	June Settlement 1950	Penalty	November Settlement 1950	Penalty	Collections to First Monday in January 1951	Penalty	Delinquent on First Monday in January 1951	Total Delinquent Tax and Penalty	REMARKS
	District No.	District No.	District No.	District No.	District No.	District No.																	
	Rate	Rate	Rate	Rate	Rate	Rate																	

1  
2  
3  
4  
5  
6  
7  
8  
9  
10  
11  
12  
13  
14  
15  
16  
17  
18  
19  
20

6 98 02 100 1/6 AID IN FULL MAY 31 1950 5224 100

74 6 98 02 100

112

100

Form 50D

IN WHOSE NAME ASSESSED		TO WHOM TRANSFERRED		DESCRIPTION OF PROPERTY				TRUE AND FULL VALUATIONS				ASSESSED VALUATIONS				FINAL EQUALIZED VALUE			
				SUBDIVISION	Sec. or Lot	Town or Block	Number of Acres of Land	LAND Exclusive of Structures and Improvements	BUILDINGS and Other Structures	MACHINERY Permanently Attached to Real Estate	TOTAL True and Full Value	RURAL		ALL OTHER			MACHINERY Permanently Attached in Real Estate	TOTAL ASSESSED VALUE	Total Assessed Value as Equalized by the Board of Review
												Homestead Up to \$4,000 20%	Over \$4,000 and Non-Homestead 33 1/3%	Homestead Up to \$4,000 25%	Over \$4,000 and Non-Homestead 40%				
					Dollars	Dollars	Dollars	Dollars	Dollars	Dollars	Dollars	Dollars	Dollars	Dollars	Dollars	Dollars			

*Mary A. Ray*  
*Edith M. Mipham*  
*D. E. + Genevieve Pischke*  
 State of Minnesota  
*Edith M. Mipham*  
*John, H. A. + Sophia Hanson*  
 " "  
 State of Minnesota  
*John, H. A. + Sophia Hanson*

16 142-31  
 150  
 26 93  
 33 73  
 30  
 39 15  
 38 61  
 44 73

209 65

SOLD FOR TAXES	VALUATIONS BY SCHOOL DISTRICTS AS EQUALIZED BY DEPARTMENT OF TAXATION					Tax Including State Homestead	State Tax on Non-Homestead	SPECIAL TAXES	TOTAL TAXES	PAID	WHEN PAID	Number of Receipt	March Settlement 1950	June Settlement 1950	November Settlement 1950	Penalty	Collections to First Monday in January 1951	Penalty	Delinquent on First Monday in January 1951	Total Delinquent Tax and Penalty	REMARKS	
	District No.	District No.	District No.	District No.	District No.																	
	Rate	Rate	Rate	Rate	Rate																	

H 109 233  
 45  
 H 46  
 54  
 H 40  
 H 36  
 H 48  
 H 42  
 170 99  
 99 233  
 219 342

61 46 106 ✓ 62 52  
 7 42 20 ✓ 7 62  
 7 58 7 58  
 8 90 24 ✓ 9 14  
 6 58 6 58  
 5 92 5 92  
 7 90 7 90  
 4 430 150 4 107 26  
 6 146

PAID IN FULL MAY 8 1949 6362  
 PAID IN FULL MAY 9 1950 5693  
 PAID IN FULL MAY 15 1950 5879  
 PAID IN FULL MAY 9 1950 5693  
 2nd Half Paid MAY 31 1950 9923  
 PAID IN FULL MAY 23 1950 7037  
 2nd Half Paid MAY 23 1950 7037  
 2nd Half Paid MAY 31 1950 9923  
 PAID IN FULL MAY 23 1950 7037



Assessment Roll and Tax List of Real Property in the Town of Shingobee

Table with columns: IN WHOSE NAME ASSESSED, TO WHOM TRANSFERRED, SUBDIVISION, TRUE AND FULL VALUATIONS (LAND, BUILDINGS, MACHINERY, TOTAL), ASSESSED VALUATIONS (RURAL, ALL OTHER, MACHINERY, TOTAL ASSESSED VALUE), FINAL EQUALIZED VALUE.

Cass County, Minnesota, for Taxes for the Year 1949.

Table with columns: SOLD FOR TAXES, VALUATIONS BY SCHOOL DISTRICTS AS EQUALIZED BY DEPARTMENT OF TAXATION, SPECIAL TAXES, TOTAL TAXES, PAID, WHEN PAID, Number of Receipt, March Settlement 1950, June Settlement 1950, November Settlement 1950, Collections to First Monday in January 1951, Delinquent on First Monday in January 1951, Total Delinquent Tax and Penalty, REMARKS.









Assessment Roll and Tax List of Real Property in the Town of Shingabe

Cass County, Minnesota, for Taxes for the Year 1949.

Table with columns: IN WHOSE NAME ASSESSED, TO WHOM TRANSFERRED, DESCRIPTION OF PROPERTY, TRUE AND FULL VALUATIONS, ASSESSED VALUATIONS, VALUATIONS BY SCHOOL DISTRICTS AS EQUALIZED BY DEPARTMENT OF TAXATION, SOLD FOR TAXES, PAID, WHEN PAID, Number of Receipt, March Settlement 1950, June Settlement 1950, Penalty, November Settlement 1950, Penalty, Collections to First Monday in January 1951, Penalty, Delinquent on First Monday in January 1951, Total Delinquent Tax and Penalty, REMARKS.

Assessment Roll and Tax List of Real Property in the

Town of Shingobee

Cass County, Minnesota, for Taxes for the Year 1949.

Table with columns: IN WHOSE NAME ASSESSED, TO WHOM TRANSFERRED, DESCRIPTION OF PROPERTY, TRUE AND FULL VALUATIONS (LAND, BUILDINGS, MACHINERY), ASSESSED VALUATIONS (RURAL, ALL OTHER), SOLD FOR TAXES, VALUATIONS BY SCHOOL DISTRICTS, Tax Including State Homestead, SPECIAL TAXES, TOTAL TAXES, PAID, WHEN PAID, Number of Receipt, March Settlement 1950, June Settlement 1950, November Settlement 1950, Collections to First Monday in January 1951, Delinquent on First Monday in January 1951, Total Delinquent Tax and Penalty, REMARKS.

Continued on next page



Assessment Roll and Tax List of Real Property in the Town of Shingobee

Cass County, Minnesota, for Taxes for the Year 1949.

IN WHOSE NAME ASSESSED	TO WHOM TRANSFERRED	DESCRIPTION OF PROPERTY				TRUE AND FULL VALUATIONS				ASSESSED VALUATIONS					FINAL EQUALIZED VALUE		
		SUBDIVISION	Sec or Lot	Town or Block	Number of Acres of Land	LAND Exclusive of Structures and Improvements	BUILDINGS and Other Structures	MACHINERY Permanently Attached to Real Estate	TOTAL True and Full Value	RURAL		ALL OTHER		MACHINERY Permanently Attached to Real Estate		TOTAL ASSESSED VALUE	Total Assessed Value as Equalized by the Board of Review
										Acres	10ths	Homestead Up to \$4,000 20%	Over \$4,000 and Non-Homestead 33 1/3%				
Ed. Wald		Lot 2 less platted & less 400' x 190' & less 10 rd. to To Nord 23 14231 & less 10 rds. to Byhre & less 1 rds.			25 20												
Arthur & Bernice J. Olsons		400' x 90' of Lot 2			83												
Theodore Nordgard		10 rds. x 16 rds. of Lot 2 less platted			1 00												
Arnund Byhre		10 x 16 rds. of Lot 2 less platted			1 00												
John M. + Mary MeyerLang		1.8 acs. of Lot 2			1 80												

29 83

SOLD FOR TAXES	VALUATIONS BY SCHOOL DISTRICTS AS EQUALIZED BY DEPARTMENT OF TAXES						Tax including State Homestead	State Tax on Non-Homestead	SPECIAL TAXES	TOTAL TAXES	PAID	WHEN PAID	Number of Receipt	March Settlement 1950	June Settlement 1950	Penalty	November Settlement 1950	Penalty	Collections to First Monday in January 1951	Penalty	Delinquent on First Monday in January 1951	Total Delinquent Tax and Penalty	REMARKS
	District No.	District No.	District No.	District No.	District No.	District No.																	
	Rate	Rate	Rate	Rate	Rate	Rate																	
	Mills	Mills	Mills	Mills	Mills	Mills																	
							970		970	1	PAID IN FULL	WAT 7 8 1950 7605		970									
							3092		3092	3	2nd Half Paid	OCT 3 1 1950 14011		1546		1546							
							396	10	406	4	1st Half Paid	MAY 2 8 1950 6978											
							396	10	406	7	PAID IN FULL	MAY 9 1949 5980		406									
							3540		3540	10	PAID IN FULL	MAY 2 3 1950 6485		3540									
							8394	20	8414					6462		1546				406			

14 20

425 64 467

8394

20

8414

6462

1546

406











Assessment Roll and Tax List of Real Property in the Town of Shingobe

Form SCD

Table with columns: IN WHOSE NAME ASSESSED, TO WHOM TRANSFERRED, DESCRIPTION OF PROPERTY, TRUE AND FULL VALUATIONS (LAND, BUILDINGS, MACHINERY, TOTAL), ASSESSED VALUATIONS (RURAL, ALL OTHER, MACHINERY, TOTAL ASSESSED VALUE), FINAL EQUALIZED VALUE. Includes handwritten entries for various lots and owners like U.S. of America, Patter Stokesberry, C.D. Bacon, Verdie A. & Helen J. Paulson, etc.

Continued on next Page

Cass County, Minnesota, for Taxes for the Year 1949.

Table with columns: SOLD FOR TAXES, VALUATIONS BY SCHOOL DISTRICTS AS EQUALIZED BY DEPARTMENT OF TAXATION, Tax Including State Homestead, State Tax on Non-Homestead, SPECIAL TAXES, TOTAL TAXES, PAID, WHEN PAID, Number of Receipt, March Settlement, June Settlement, November Settlement, Penalty, Collections to First Monday in January 1951, Delinquent on First Monday in January 1951, Total Delinquent Tax and Penalty, REMARKS. Includes handwritten entries for lots 1 through 20, with various tax amounts and payment dates.

































Assessment Roll and Tax List of Real Property in the Town of Shingobee

Table with columns: IN WHOSE NAME ASSESSED, TO WHOM TRANSFERRED, SUBDIVISION, TRUE AND FULL VALUATIONS, ASSESSED VALUATIONS, FINAL EQUALIZED VALUE.

Cass County, Minnesota, for Taxes for the Year 1949.

Table with columns: VALUATIONS BY SCHOOL DISTRICTS AS EQUALIZED BY DEPARTMENT OF TAXATION, Tax including State Homestead, State Tax on Non-Homestead, SPECIAL TAXES, TOTAL TAXES, PAID, WHEN PAID, Number of Receipt, March Settlement 1950, June Settlement 1950, Penalty, November Settlement 1950, Penalty, Collections to First Monday in January 1951, Penalty, Delinquent on First Monday in January 1951, Total Delinquent Tax and Penalty, REMARKS.



Cass County, Minnesota, for Taxes for the Year 1949.

Assessment Roll and Tax List of Real Property in the Town of Shingobee

Source, Beach Shingobee Island and Lot 7 and Plat of SW 2 of SW 7 and Lot 7

Table with columns: IN WHOSE NAME ASSESSED, TO WHOM TRANSFERRED, AUDITORS PLAT, Description of Property (Sec., Town or Block, Rng., Acres), TRUE AND FULL VALUATIONS (LAND, BUILDINGS, MACHINERY, TOTAL), ASSESSED VALUATIONS (RURAL, ALL OTHER, MACHINERY, TOTAL ASSESSED), FINAL EQUALIZED VALUE.

Table with columns: SOLD FOR TAXES, VALUATIONS BY SCHOOL DISTRICTS, District No., Rate, Tax including State Homestead, State Tax on Non-Homestead, SPECIAL TAXES, TOTAL TAXES, PAID, WHEN PAID (Month, Day, Year), Number of Receipts, March Settlement, June Settlement, Penalty, November Settlement, Penalty, Collections to First Monday in January 1951, Penalty, Delinquent on First Monday in January 1951, Total Delinquent Tax and Penalty, REMARKS.



Assessment Roll and Tax List of Real Property in the Town of Shingobee

Cass County, Minnesota, for Taxes for the Year 1949.

Table with columns for Description of Property, True and Full Valuations, Assessed Valuations, Final Equalized Value, Sold for Taxes, and various tax payment details including District, Rate, Date, and Amount.



Assessment Roll and Tax List of Real Property in the Town of Shingabeel

IN WHOSE NAME ASSESSED	TO WHOM TRANSFERRED	DESCRIPTION OF PROPERTY				No. School District	Indicate Home-tenure	Indicate Agricultural Use	TRUE AND FULL VALUATIONS				ASSESSED VALUATIONS					FINAL EQUALIZED VALUE
		Subdivision	Sec. or Lot	Town or Block	Reg.				Number of Acres of Land	LAND Exclusive of Structures and Improvements	BUILDINGS and Other Structures	MACHINERY Permanently Attached to Real Estate	TOTAL True and Full Value	RURAL Homestead Up to \$4,000 20%	Over \$4,000 and Non-Homestead 33 1/3%	ALL OTHER Homestead Up to \$4,000 25%	Over \$4,000 and Non-Homestead 40%	
Mary A. Roy	Edith M. Mephram	Chippewa Point (Lot 2 Sec. 16-142-31)	1			5												
"	"		2															
Willis A. + Madge Stittsworth	"		3															
"	"		4															
"	"		5															
"	"		6															
"	"		7															
Edith M. Mephram	"		8															
"	"		9															
"	"		10															
"	"		11															
"	"		12															

SOLD FOR TAXES	VALUATIONS BY SCHOOL DISTRICTS AS EQUALIZED BY DEPARTMENT OF TAXATION						Tax Including State Homestead	State Tax on Non-Homestead	SPECIAL TAXES	TOTAL TAXES	PAID	WHEN PAID	Number of Receipt	March Settlement 1950	June Settlement 1950	Penalty	November Settlement 1950	Penalty	Collections to First Monday in January 1951	Penalty	Delinquent on First Monday in January 1951	Total Delinquent Tax and Penalty	REMARKS
	District No.	District No.	District No.	District No.	District No.	District No.																	
	Rate	Rate	Rate	Rate	Rate	Rate																	
	Mills	Mills	Mills	Mills	Mills	Mills																	
			13				214	06	220	PAID IN FULL	MAY 8 1949	5362		220									
			13				214	06	220	PAID IN FULL	MAY 9 1950	5694		220									
			13				214	06	220	PAID IN FULL	MAY 9 1950	5694		220									
			13	H 977			3092	34	3126	PAID IN FULL	MAY 30 1950	13131		1563		1563							
				75			1438	36	1474	2nd Half Paid	OCT 30 1950	9934		737		737							
				80			1438	36	1474	1st Half Paid	MAY 23 1950			737		737							
				80			826	32	858	2nd Half Paid	OCT 30 1950			424		424							
				46			252	06	258	2nd Half Paid	OCT 30 1950	13131		129		129							
				14			230	06	236	PAID IN FULL	MAY 9 1950	5694		236									
				14			230	06	236	PAID IN FULL	MAY 9 1950	5694		236									
				14			230	06	236	PAID IN FULL	MAY 9 1950	5694		236									

Sunrise Beach, Cobble Island, Flat of Lot 5, Chippewa Point

Cass County, Minnesota, for Taxes for the Year 1949.





Assessment Roll and Tax List of Real Property in the town of Shingobee

Table with columns: IN WHOSE NAME ASSESSED, TO WHOM TRANSFERRED, SUBDIVISION, TRUE AND FULL VALUATIONS (LAND, BUILDINGS, MACHINERY, TOTAL), ASSESSED VALUATIONS (RURAL, ALL OTHER, MACHINERY, TOTAL ASSESSED VALUE), and FINAL EQUALIZED VALUE.

Table with columns: SOLD FOR TAXES, VALUATIONS BY SCHOOL DISTRICTS AS EQUALIZED BY DEPARTMENT OF TAXATION, SPECIAL TAXES, TOTAL TAXES, PAID, WHEN PAID (Month, Day, Year), Number of Receipt, March Settlement 1950, June Settlement 1950, November Settlement 1950, Collections to First Monday in January 1951, Delinquent on First Monday in January 1951, Total Delinquent Tax and Penalty, and REMARKS.

Assessment Roll and Tax List of Real Property in the Town of Shingobee

Cass County, Minnesota, for Taxes for the Year 1949.

Table with 19 columns: IN WHOSE NAME ASSESSED, TO WHOM TRANSFERRED, SUBDIVISION, Sec. of Lot, Town or Block, Ring, Number of Acres of Land, No. School District, Indicate Home Used, Indicate Agricultural Use, TRUE AND FULL VALUATIONS (LAND, BUILDINGS, MACHINERY, TOTAL), ASSESSED VALUATIONS (RURAL, ALL OTHER, MACHINERY, TOTAL ASSESSED VALUE), FINAL EQUALIZED VALUE, SOLD FOR TAXES, VALUATIONS BY SCHOOL DISTRICTS AS EQUALIZED BY DEPARTMENT OF TAXATION, Tax including State Homestead, State Tax on Non-Homestead, SPECIAL TAXES, TOTAL TAXES, PAID, WHEN PAID (Month, Day, Year), Number of Receipt, March Settlement 1950, June Settlement 1950, Penalty, November Settlement 1950, Penalty, Collections to First Monday in January 1951, Penalty, Delinquent on First Monday in January 1951, Total Delinquent Tax and Penalty, REMARKS.

Nathaniel C. & Bertha Bennett  
Nathaniel C. Bennett  
" "  
" "  
N. C. Bennett  
Nathaniel C. & Bertha Bennett  
N. C. Bennett  
"  
"

Oyibway  
NE 1/4 of NE 1/4  
NW 1/4 of NE 1/4  
Lake frontage lying W. of Lots 3 & 4  
SE 1/4 of NE 1/4  
NE 1/4 of NW 1/4  
NW 1/4 of NW 1/4  
SW 1/4 of NW 1/4  
SE 1/4 of NW 1/4  
NE 1/4 of SW 1/4  
NW 1/4 of SW 1/4  
SW 1/4 of SW 1/4  
SE 1/4 of SW 1/4  
NE 1/4 of SE 1/4  
NW 1/4 of SE 1/4  
SW 1/4 of SE 1/4  
SE 1/4 of SE 1/4

1 16 288 08 ✓ 276 PAID IN FULL MAY 31 1950 276 ✓  
2 60 1078 28 ✓ 1106 PAID IN FULL MAY 31 1950 1106 ✓  
3 16 288 08 ✓ 276 PAID IN FULL MAY 31 1950 276 ✓  
4 104 1868 48 ✓ 1916 PAID IN FULL MAY 31 1950 1916 ✓  
5 16 264 08 ✓ 272 PAID IN FULL MAY 31 1950 272 ✓  
6 16 264 08 ✓ 272 PAID IN FULL MAY 31 1950 272 ✓  
7 16 264 08 ✓ 272 PAID IN FULL MAY 31 1950 272 ✓  
8 16 264 08 ✓ 272 PAID IN FULL MAY 31 1950 272 ✓  
9 16 264 08 ✓ 272 PAID IN FULL MAY 31 1950 272 ✓

1320 132 4974  
3522

Assessment Roll and Tax List of Real Property in the Town of Shingabe

Cass County, Minnesota, for Taxes for the Year 1949.

Table with columns: IN WHOSE NAME ASSESSED, TO WHOM TRANSFERRED, SUBDIVISION, DESCRIPTION OF PROPERTY, TRUE AND FULL VALUATIONS, ASSESSED VALUATIONS (RURAL, ALL OTHER, MACHINERY, TOTAL ASSESSED VALUE), FINAL EQUALIZED VALUE. Includes handwritten entries for Mary K. Helscher, Eloise E. Allensworth, and Charles C. Ball.

Table with columns: VALUATIONS BY SCHOOL DISTRICTS AS EQUALIZED BY DEPARTMENT OF TAXATION, TAX INCLUDING STATE HOMESTEAD MILLS, SPECIAL TAXES, TOTAL TAXES, PAID, WHEN PAID, Number of Receipt, March Settlement 1950, June Settlement 1950, Penalty, November Settlement 1950, Penalty, Collections to First Monday in January 1951, Penalty, Delinquent on First Monday in January 1951, Total Delinquent Tax and Penalty, REMARKS. Includes handwritten entries for tax amounts and payment dates.

Vertical text on the left margin: Off Hwy, Ball's 1st Adm. to Otische Game Beach, Aud. Plat of, Pipeana Point, Abokona Springs

Vertical text on the right margin: Crescent Beach, Otische Game Beach, Pinery Point







Assessment Roll and Tax List of Real Property in the Town of Shingobee

Cass County, Minnesota, for Taxes for the Year 1949.

Table with columns for property description, valuations, taxes, and payments. Includes entries for Alfred C. + Bertha D. Rausch, Helena M. + Daniel B. DeLury, Edith M. Jensen, Ida Ann Allen, and Alice L. Jensen. Columns include 'TRUE AND FULL VALUATIONS', 'ASSESSED VALUATIONS', 'FINAL EQUALIZED VALUE', 'SOLD FOR TAXES', and 'PAID WHEN PAID'.

Cass County, Minnesota, for Taxes for the Year 1949.

Assessment Roll and Tax List of Real Property in the Town of Shingobee

Crescent Beach, Ball's 1st Addn. to Gitchos Gumee Beach, Gitchos Gumee Beach, Breezy Point, Abelson

Table with columns: IN WHOSE NAME ASSESSED, TO WHOM TRANSFERRED, DESCRIPTION OF PROPERTY, TRUE AND FULL VALUATIONS, ASSESSED VALUATIONS (RURAL, ALL OTHER, MACHINERY), FINAL EQUALIZED VALUE, VALUATIONS BY SCHOOL DISTRICTS AS EQUALIZED BY DEPARTMENT OF TAXATION, TAX INCLUDING STATE HOMESTEAD, SPECIAL TAXES, TOTAL TAXES, PAID, WHEN PAID, Number of Receipt, March Settlement 1950, June Settlement 1950, Penalty, November Settlement 1950, Penalty, Collections to First Monday in January 1951, Penalty, Delinquent on First Monday in January 1951, Total Delinquent Tax and Penalty, REMARKS.

Albert M. & Alma Lund, Edward & Mary Jensen

Frank & Elizabeth Hirschfeld

Estel W. & Iva Anderson, Agnes Lockman

Subdivision: Crescent Beach. Sec of Lot, Town or Block, No. of Acres of Land. Rows 1-20.

TRUE AND FULL VALUATIONS: LAND, BUILDINGS, MACHINERY, TOTAL True and Full Value. ASSESSED VALUATIONS: RURAL, ALL OTHER, MACHINERY, TOTAL ASSESSED VALUE. Final Equalized Value.

VALUATIONS BY SCHOOL DISTRICTS AS EQUALIZED BY DEPARTMENT OF TAXATION. TAX INCLUDING STATE HOMESTEAD. SPECIAL TAXES. TOTAL TAXES. PAID. WHEN PAID. Number of Receipt. March Settlement 1950. June Settlement 1950. Penalty. November Settlement 1950. Penalty. Collections to First Monday in January 1951. Penalty. Delinquent on First Monday in January 1951. Total Delinquent Tax and Penalty. REMARKS.



Assessment Roll and Tax List of Real Property in the Town of Shingobee

Cass County, Minnesota, for Taxes for the Year 1949.

Main assessment table with columns for 'DESCRIPTION OF PROPERTY', 'TRUE AND FULL VALUATIONS', 'ASSESSED VALUATIONS', 'FINAL EQUALIZED VALUE', 'SOLD FOR TAXES', 'VALUATIONS BY SCHOOL DISTRICTS', 'TOTAL TAXES', 'PAID', 'WHEN PAID', and 'REMARKS'. Includes handwritten entries for property owners like Ruth C. & Queen C. Waychoff and Harry L. & Florence Storms Young.

Crescent Beach, Ball's 1st Addition to Gitchee Grass Beach, Crescent Beach, First Addition, Breezy Point

Park Point, N.B.-N.M.-Bay, on to Charleston Beach, Grant Co. Ex. pt.





Assessment Roll and Tax List of Real Property in the Town of Shingobee

Table with columns: IN WHOSE NAME ASSESSED, TO WHOM TRANSFERRED, SUBDIVISION, DESCRIPTION OF PROPERTY, TRUE AND FULL VALUATIONS, ASSESSED VALUATIONS, FINAL EQUALIZED VALUE.

A. N. Meland

Edwin A. Lundstrom

Victor Mullers

Fred Fisher

Cass County, Minnesota, for Taxes for the Year 1949.

Table with columns: VALUATIONS BY SCHOOL DISTRICTS AS EQUALIZED BY DEPARTMENT OF TAXATION, TAXES, PAID, WHEN PAID, Number of Receipt, March Settlement, June Settlement, November Settlement, Collections to First Monday in January 1951, Delinquent on First Monday in January 1951, Total Delinquent Tax and Penalty, REMARKS.

SOLD FOR TAXES

SOLD FOR TAXES

SOLD FOR TAXES

20

Assessment Roll and Tax List of Real Property in the Town of Shingobee

Table with columns: IN WHOSE NAME ASSESSED, TO WHOM TRANSFERRED, SUBDIVISION, TRUE AND FULL VALUATIONS, ASSESSED VALUATIONS, FINAL EQUALIZED VALUE. Includes handwritten entries for 'Hilding A. + Jeanette Johnson' and 'Sunrise Heights'.

Cass County, Minnesota, for Taxes for the Year 1949.

Table with columns: SOLID FOR TAXES, VALUATIONS BY SCHOOL DISTRICT, Tax including State Homestead, State Tax on Non-Homestead, SPECIAL TAXES, TOTAL TAXES, PAID, WHEN PAID, Number of Receipt, March Settlement 1950, June Settlement 1950, Penalty, November Settlement 1950, Penalty, Collections to First Monday in January 1951, Delinquent on First Monday in January 1951, Total Delinquent Tax and Penalty, REMARKS. Includes handwritten entries for 'PAID IN FULL' and 'MAY 18 1950'.

Crescent Beach, Wa-Ba-Ma-No-Bay, Sunrise Heights, Additio

Park Point, Smokay's Addition to, Charlton Beach, Quarry









Assessment Roll and Tax List of Real Property in the town of Shingobee

Cass County, Minnesota, for Taxes for the Year 1949.

IN WHOSE NAME ASSESSED	TO WHOM TRANSFERRED	DESCRIPTION OF PROPERTY	No. School District	TRUE AND FULL VALUATIONS				ASSESSED VALUATIONS					FINAL EQUALIZED VALUE
				LAND	BUILDINGS	MACHINERY	TOTAL	RURAL	ALL OTHER	MACHINERY	TOTAL	Total Assessed	
		SUBDIVISION											
Anna C. Dallaire	(Part of Sec 14 of Twp 14 N & R 26 W & Part of Lot 4 Sec. 26 142 231)	NE 1/4 of NE 1/4	5										
"	"	NW 1/4 of NE 1/4	5										
"	"	SW 1/4 of NE 1/4	5										
Vern J. & Lillian M. Kansier	"	SE 1/4 of NE 1/4	5										
Anna C. Dallaire	"	NE 1/4 of NW 1/4	5										
"	"	NW 1/4 of NW 1/4	5										
"	"	SW 1/4 of NW 1/4	5										
"	"	SE 1/4 of NW 1/4	5										
"	"		5										
Frank E. & Bess E. Stolte	"	NE 1/4 of SW 1/4	5										
"	"	NW 1/4 of SW 1/4	5										
Anna C. Dallaire	"	SW 1/4 of SW 1/4	5										
Wm. & Loretta Erickson	"	SE 1/4 of SW 1/4	5										
D.M. & Daisy Hemberling	"	NE 1/4 of SE 1/4	5										
Anna C. Dallaire	"	NW 1/4 of SE 1/4	5										
"	"	SW 1/4 of SE 1/4	5										
"	"	SE 1/4 of SE 1/4	5										

SOLD FOR TAXES	VALUATIONS BY SCHOOL DISTRICTS AS EQUALIZED BY DEPARTMENT OF TAXATION						Tax Including State Homestead	State Tax on Non Homestead	SPECIAL TAXES	TOTAL TAXES	PAID	WHEN PAID	Number of Receipt	March Settlement 1950	June Settlement 1950	Penalty	November Settlement 1950	Penalty	Collections to First Monday in January 1951	Penalty	Delinquent on First Monday in January 1951	Total Delinquent Tax and Penalty	REMARKS
	District No. Rate	District No. Rate	District No. Rate	District No. Rate	District No. Rate	District No. Rate																	
1						16	264	08	272	2nd Half Paid	MAY 31 1950	8403											
2						16	264	08	272	1st Half Paid	MAY 31 1950	8403											
3						16	264	08	272	2nd Half Paid	MAY 31 1950	8403											
4						456	922		922	PAID IN FULL	FEB 7 1950	1483	922										
5						16	264	08	272	1st Half Paid	MAY 31 1950	8403											
6						6	98	02	100	2nd Half Paid	MAY 31 1950	13597											
7						6	98	02	100	1st Half Paid	MAY 31 1950	8403											
8						6	98	02	100	2nd Half Paid	MAY 31 1950	8403											
9						6	98	02	100	1st Half Paid	MAY 31 1950	8403											
10						4140	2306		2306	PAID IN FULL	MAY 31 1950	8403											
11						16	264	08	272	PAID IN FULL	MAY 31 1950	6329											
12						16	264	08	272	PAID IN FULL	MAY 31 1950	6329											
13						4	66	02	68	2nd Half Paid	MAY 31 1950	3597											
14						16	264	08	272	1st Half Paid	MAY 31 1950	8403											
15						4240	3954		3954	PAID IN FULL	MAY 31 1950	7874											
16						16	264	08	272	2nd Half Paid	MAY 31 1950	8403											
17																							
18																							
19																							
20																							

Crescent Beach, Park Point, Belford's First Addn. to Shingobee Island

Chariton Beach, Quenville



Assessment Roll and Tax List of Real Property in the Town of Shingobee

Cass County, Minnesota, for Taxes for the Year 1949.

Main table with columns: IN WHOSE NAME ASSESSED, TO WHOM TRANSFERRED, SUBDIVISION, TRUE AND FULL VALUATIONS, ASSESSED VALUATIONS, VALUATIONS BY SCHOOL DISTRICTS AS EQUALIZED BY DEPARTMENT OF TAXATION, TAXES, PAID, WHEN PAID, March Settlement 1950, June Settlement 1950, November Settlement 1950, Collections to First Monday in January 1951, Delinquent on First Monday in January 1951, Total Delinquent Tax and Penalty, REMARKS. Includes handwritten entries for Park Point and various property owners like Al E. Wood.

Assessment Roll and Tax List of Real Property in the Town of Shingobee

Cass County, Minnesota, for Taxes for the Year 1949.

Table with columns: IN WHOSE NAME ASSESSED, TO WHOM TRANSFERRED, DESCRIPTION OF PROPERTY, TRUE AND FULL VALUATIONS, ASSESSED VALUATIONS, VALUATIONS BY SCHOOL DISTRICTS AS EQUALIZED BY DEPARTMENT OF TAXATION, SOLD FOR TAXES, PAID, WHEN PAID, Number of Receipt, March Settlement 1950, June Settlement 1950, Penalty, November Settlement 1950, Penalty, Collections to First Monday in January 1951, Penalty, Delinquent on First Monday in January 1951, Total Delinquent Tax and Penalty, REMARKS.

Al E. Wood, Glenn Witham, & C. J. Elsingeter

Park Point

Abate # 4148

Continued on next page



Assessment Roll and Tax List of Real Property in the \_\_\_\_\_ of \_\_\_\_\_

Cass County, Minnesota, for Taxes for the Year 1949.

IN WHOSE NAME ASSESSED	TO WHOM TRANSFERRED	DESCRIPTION OF PROPERTY				TRUE AND FULL VALUATIONS								FINAL EQUALIZED VALUE									
		SUBDIVISION	Sec. or Lot	Town or Block	Rdg.	Number of Acres of Land	ASSESSED VALUATIONS				Total Assessed Value as Equalized by the Board of Review												
							RURAL		ALL OTHER			MACHINERY	TOTAL ASSESSED VALUE										
						LAND	BUILDINGS	MACHINERY	TOTAL	Homestead	Over \$4,000	Homestead	Over \$4,000	Permanently Attached to Real Estate	Dollars	Dollars	Dollars	Dollars	Dollars	Dollars	Dollars	Dollars	Dollars
						Exclusive of Structures and Improvements	and Other Structures	Permanently Attached to Real Estate	True and Full Value	Up to \$4,000 20%	and Non-Homestead 33 1/3%	Up to \$4,000 25%	and Non-Homestead 40%										

SOLD FOR TAXES	VALUATIONS BY SCHOOL DISTRICTS AS EQUALIZED BY DEPARTMENT OF TAXATION						Tax including State Homestead	State Tax on Non-Homestead	SPECIAL TAXES	TOTAL TAXES	PAID	WHEN PAID	Number of Receipt	March Settlement 1950	June Settlement 1950	Penalty	November Settlement 1950	Penalty	Collections to First Monday in January 1951	Penalty	Delinquent on First Monday in January 1951	Total Delinquent Tax and Penalty	REMARKS	
	District No.	District No.	District No.	District No.	District No.	District No.																		
	Rate	Rate	Rate	Rate	Rate	Rate																		

Total =

14929 118.92 26821  
 21727 13928 52365  
 12676 35520 79,196

719376  
 638258

13,572.24 239.80  
 13,817.14