

ASSESSMENT & TAX LIST

Shingobee

1947

List of Lands in the _____ of _____, County of _____, Minn., for the Year 19____, Which have Become Homesteads or Ceased to be Homesteads

SINCE THE LAST REAL ESTATE ASSESSMENT DATE

Form 214 Miller-Davis Company, Minneapolis, State Form No. 67

LANDS BECOMING HOMESTEADS						LANDS CEASING TO BE HOMESTEADS								
NAME OF OWNER	School District	DESCRIPTION OF PROPERTY	Sec. or Lot	Town or Block	Range	Number of Acres of Land	NAME OF OWNER	School District	DESCRIPTION OF PROPERTY	Sec. or Lot	Town or Block	Range	Number of Acres of Land	
														Acres
Ernest Collins	5	(center) NW ⁴ of SW ⁴	27	141	31	10	Geo Bimer	5	Lot 5 N of RR	8	142	31	7	10
Daniel & Celestia Walker	5	1/2 A NW ^{1/4} X NE ^{1/4} SW ^{1/4} of NE ^{1/4} Sec 4	28	142	31	28.61	H.E. Coombs	5	Shingabe Island (Sec 12, 13, 14)					
Henry Dorothy Hagen	5	Part of NW ^{1/4} of NE ^{1/4} of 27 th Range 71	28	142	31									
Geo Bimer	5	Lot 5 - SW ^{1/4} of RR												
		Sec. 15 th Ac				8	142	31	7	10				
J.P. Whitbeck	5	SE ^{1/4} of SW ^{1/4} NE of Lake	14	141	31	26								
John Hagen	5	SE of SW	1	141	31	25								
Therese Helen Paulson	5	150 x 260 ft of Sec. lot 8	27	142	31									
Ed Wald	5	Sec lot 2	23	142	31	25.20								
Henry Peters	5	300 x 145 x 365 x 150	1	141	31	1.15								
Agnes Lockman	5	Lot 12, 9, 4, 5 of Block 2 improved part of lot 3 by 1/2 of west corner line	25	146	31	6								
Mal. Oving Lumbering	5	Lot 15 - Lumbering Addition												
Van. Mrs. Knair	5	Lot 4 - Lumbering Addition												
Henry L. Pung	5	About 1/2 of Sec lot 4	24	142	31	4.50								
C.B. Talbot	5	Lot 12 Auditor's plat												
Harold H. Fillman	5	Lot 4 - Redondo Fruit addition												
Fern O. Ditch	5	Lot 1, 2 - Redondo				1.2								
Philip Jewell		1/2 of Sec 1 & Sec 2 of SE (part of farm owned by Sec. 1 & 2 being Sec 1 & 2 of NW 1/4 of SE 1/4)	32	141	31									

(Could not find desc. in Book. No dimension made)

(And Part of Lot 5)

(Has lot 3 - lot 4 is helped)

Assessment of

Form 314 MILLER-DAVIS COMPANY, MINNEAPOLIS

NAME OF OWNER

1

2

3

4

5

6

7

8

Treasurer's Office, Cass County, Minnesota

RECEIVED this 5th day of January, A. D. 1948, of L. Peterson, Auditor of said County, Minnesota.

The Tax List of all Taxable Real and Personal Property in the town of Shingobee in said County for the year A. D. 1947, as specified above and amounting to Paul D. Jewell 100 Dollars.

Paul D. Jewell
County Treasurer.

Auditor's Office, Cass County, Minnesota

I, _____ Auditor of said County, and State of Minnesota, do hereby certify that the following is a correct list of the Taxes levied on the Real and Personal Property in the _____ of _____ for the year 1947.

WITNESS my hand and official seal, the _____ day of _____ 1948.

(SEAL) _____ County Auditor.

JAN - 3 1949 194

Office of County Treasurer, Cass County, Minnesota

To L. Peterson, County Auditor:

I herewith return to you the Tax List for the town of Shingobee in said County for the year 1947, heretofore received from you. I certify that I have compared the same with the duplicate receipts in your office, and have written opposite the amount of each tax so received the words "First Quarter Paid", "Second Quarter Paid", "Third Quarter Paid" or "Paid in full" as the case may be, and the number of my receipts given in discharge of said tax, and each tract or lot of real property against which the taxes remain unpaid is delinquent for said year.

Paul D. Jewell
County Treasurer.

Auditor's Office, Cass County, Minnesota

I hereby certify that on the first Monday in January 1949, I received of _____ 194 _____ County Treasurer, the Tax List of the _____ of _____ in said County for the year 1947; that I have compared the said list with the Statements received for by said Treasurer, which are on file in my office, and that each tract or lot of real property therein against which the taxes, or any part thereof, remains unpaid are delinquent for said year.

(SEAL) _____ County Auditor.

Assessment Roll and Tax List of Real Property in the Town of Shingobee

IN WHOSE NAME ASSESSED	TO WHOM TRANSFERRED	DESCRIPTION OF PROPERTY				TRUE AND FULL VALUATIONS					ASSESSED VALUATIONS					FINAL EQUALIZED VALUE		
		Subdivision	Sec. or Lot	Town or Block	Rng.	Number of Acres of Land	LAND Exclusive of Structures and Improvements	BUILDINGS and Other Structures	MACHINERY Permanently Attached to Real Estate	TOTAL True and Full Value	RURAL		ALL OTHER		MACHINERY Permanently Attached to Real Estate		TOTAL ASSESSED VALUE	Total Assessed Value as Equalized by the Board of Review
											Acres	100ths	Homestead Up to \$4,000 20%	Over \$4,000 and Non-Homestead 33 1/4%				
J. O. Nopson		1	NE 1/4 of NE 1/4	Lat 2	4 14 31	12 70												
Stanley B. Kuzniak	Stanley B. Kuzniak	2	NW 1/4 of NE 1/4	1.5 acs of NW 1/4 of Lat 5		1 50												
Danworthly Camps, Inc.		3	SE 1/4 of NE 1/4	Lat 1		4 90												
Stanley B. Kuzniak	Stanley B. Kuzniak	4	SE 1/4 of NE 1/4	Lat 1		4 90												
Danworthly Camps, Inc.		5	SE 1/4 of NE 1/4	Lat 1		4 90												
U. S. of America		6	NE 1/4 of NW 1/4	of Lat 4		4 90												
U. S. of America		7	NW 1/4 of NW 1/4	of Lat 4		4 90												
Virgie + Leonard Dengalesky		8	1/2 of Lat 5	less 2 acs of Ry + 1/2 of NW 1/4 or less sold		20 85												
Danworthly Camps, Inc.		9	SE 1/4 of NW 1/4			26 85												
State of Minnesota		10	E 1/2 of SW 1/4	of SW 1/4														
Danworthly Camps, Inc.		11	NE 1/4 of SW 1/4	Lat 7		36 80												
Raymond Fabers		12	1/2 of Lat 6			2												
"		13	NW 1/4 of SW 1/4			19 80												
Robert B + Margaret E. Stantenant		14	SE 1/4 of SW 1/4			40 48												
State of Minnesota		15	E 1/2 of Lat 6															
U. S. of America		16	NE 1/4 of SE 1/4															
Eduard C. + Margaret O. Larson		17	NW 1/4 of SE 1/4	Lat 8		31 30												
Fred S. Grindall / Marion K. Ric		18	SW 1/4 of SE 1/4			40 60												
U. S. of America		19	SE 1/4 of SE 1/4															
Virlet Mabel Cator, Marjorie E. McPherson + Harold F. Winnie		20	60' X 300'	of Lat 5		40												

SOED FOR TAXES	VALUATIONS BY SCHOOL DISTRICTS AS EQUALIZED BY DEPARTMENT OF TAXATION						Tax Including State Homestead	State Tax on Non-Homestead	SPECIAL TAXES	TOTAL TAXES	PAID	WHEN PAID	Number of Receipt	March Settlement 1948	June Settlement 1948	Penalty	November Settlement 1948	Penalty	Collections First Monday in January 1949	Penalty	Delinquent on First Monday in January 1949	Total Delinquent Tax and Penalty	REMARKS
	District No.	Rate	District No.	Rate	District No.	Rate																	
	Dollars	Dollars	Dollars	Dollars	Dollars	Dollars																	
SOLD FOR TAXES	21					3 24	08		3 32	1	PAID IN FULL	JUN 18 1948	8500										
2										2	2nd Half Paid	SEP 28 1948	1557										
3	7					1 08	03		1 10	3	1st Half Paid	JUN 21 1948	8766										
4		354				59 98	144		61 42	4	1st Half Paid	AUG 11 1948	6908		3071		3071						
5	14					2 16	06		2 22	5	2nd Half Paid	SEP 29 1948	11557										
6		145				24 56	60		25 16	6	1st Half Paid	NOV 5 1948	6908		1258		1258						
7										7													
8	87					13 44	36		13 80	8	PAID IN FULL	JUN 10 1948	7760		1380								
9		1138				192 80	464		197 44	9	1st Half Paid	NOV 5 1948	6908		9872		9872						
10										10	2nd Half Paid	AUG 11 1948	11150										
11		163				27 62	66		28 28	11	1st Half Paid	AUG 11 1948	6908		1414		1414						
12	6					22	02		24	12	PAID IN FULL	OCT 30 1948											
13	48					7 42	20		7 62	13	PAID IN FULL	OCT 30 1948	12678										
14	N 92					14 20			14 20	14	PAID IN FULL	APR - 1 1948	4306										
15										15													
16										16													
17	N 96					14 82			14 82	17	PAID IN FULL	JUN 10 1948	7790		1482								
18	N 99					15 28			15 28	18	2nd Half Paid	OCT 29 1948	11249		764		764						
19										19	1st Half Paid	MAY 29 1948	6117										
20	68					10 50	28		10 78	20	PAID IN FULL	MAY 27 1948	4407		10 78								
	251					30496			8306														
	538					1800			1800														
						1800			1800														
						1800			1800														
						1800			1800														
						1800			1800														
						1800			1800														
						1800			1800														
						1800			1800														
						1800			1800														
						1800			1800														
						1800			1800														
						1800			1800														
						1800			1800														
						1800			1800														
						1800			1800														
						1800			1800														
						1800			1800														
						1800			1800														
						1800			1800														
						1800			1800														
						1800			1800														
						1800			1800														
						1800			1800														
						1800			1800														
						1800			1800														
						1800			1800														
						1800			1800														
						1800			1800														
						1800			1800														
						1800			1800														
						1800			1800														
						1800			1800														
						1800			1800														
						1800			1800														
						1800			1800														
						1800			1800														
						1800			1800														
						1800			1800														
						1800			1800		</												

(1946) Assessment Roll Tax List

Sketch by H.W. Jensen
Not drawn to scale

Assessment of ...

IN WHOSE NAME ASSESSED

TO WHOM TRANSFERRED

Govt Lot 3 - 25-141-34

H. J. + Dorothy Mantz

Jens Pederson

Loran E. Kay

H. W. + Edith M. Jensen

"

Bertrand Andrew + Gertrud

Bill Shaffer

Fred C. Jester
Raymond + Dorothy B
Andrew + Anne Edith B

Bertrand Andrew + Heltsude

Hans W. + Edith M. Jensen

Leonard + Mary Powell

C. C. + Anna M. Erate

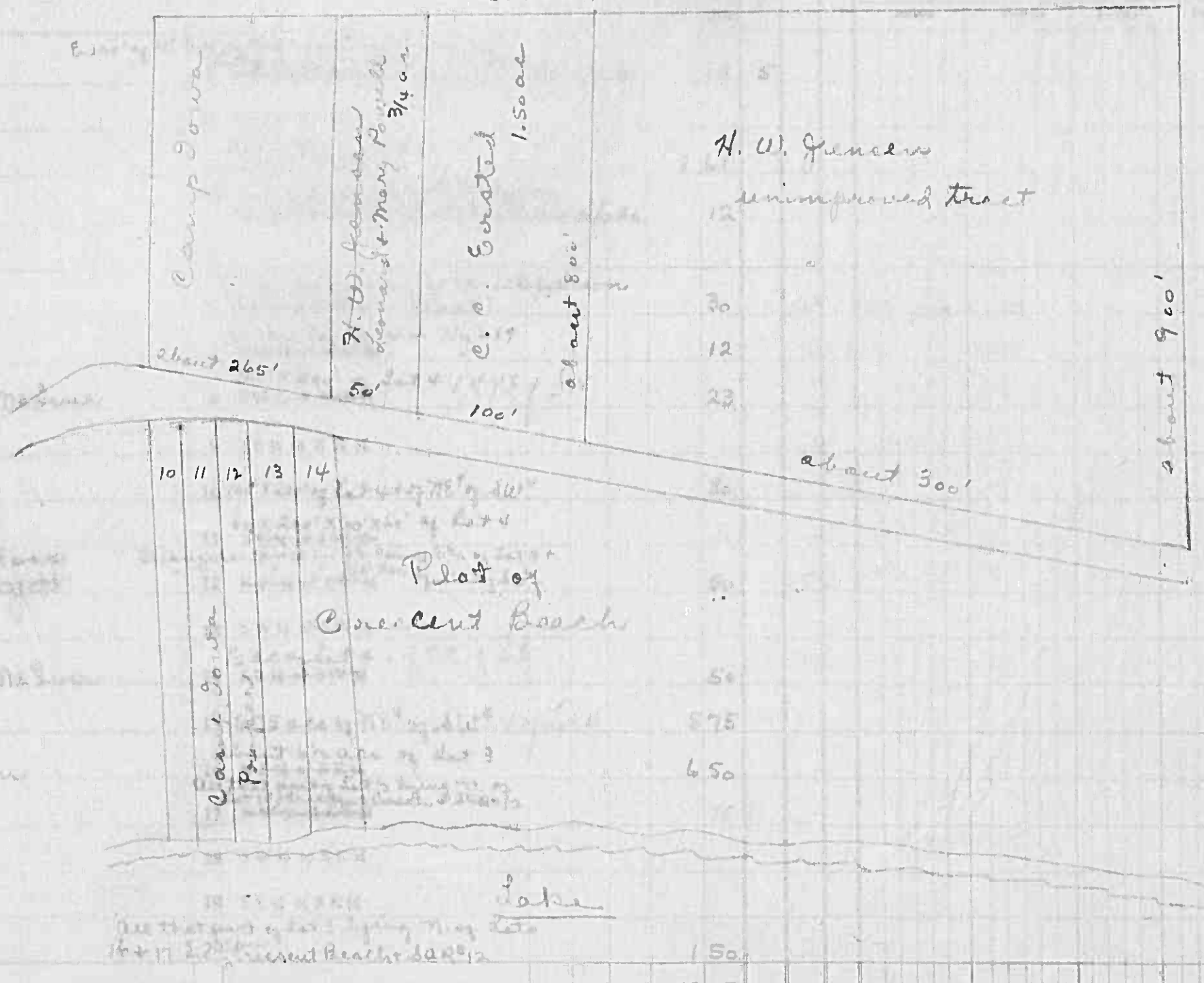

ASSESSED VALUATIONS

ALL OTHER	MACHINERY	TOTAL ASSESSED VALUE	FINAL EQUALIZED VALUE
Homestead Up to \$4,000 25%	Over \$4,000 and Non-Homestead 40%	Permanently Attached to Real Estate 33 1/2%	Total Assessed Value as Equalized by the Board of Review
Dollars	Dollars	Dollars	Dollars

VALUATIONS BY SCHOOL DISTRICTS AS EQUALIZED BY DEPARTMENT OF TAXATION

SOLD FOR TAXES	VALUATIONS BY SCHOOL DISTRICTS AS EQUALIZED BY DEPARTMENT OF TAXATION						Tax Including State Homestead	State Tax on Non-Homestead	SPECIAL TAXES	TOTAL TAXES	PAID	WHEN PAID	Number of Receipt	March Settlement 1948	June Settlement 1948	Penalty	November Settlement 1948	Penalty	Collections to First Monday in January 1949	Penalty	Delinquent on First Monday in January 1949	Total Delinquent Tax and Penalty	REMARKS	
	District No. Rate	District No. Rate	District No. Rate	District No. Rate	District No. Rate	District No. Rate																		
1							2710	66		2776	1 PAID IN FULL	JUN 5 1948	6896		2776									
2																								
3							780			780	3 PAID IN FULL	JUN 29 1948	9282		780									
4							2406	58		2464	4 PAID IN FULL	JUN 21 1948	8764		2464									
5																								
6							1000			1000	6 PAID IN FULL	APR 30 1948			1244									
7							238	06		244	7 PAID IN FULL	APR 30 1948	4719											
8							304	08		312	8 PAID IN FULL	NOV -1 1948	12777											
9																								
10							1898	46		1944	10 PAID IN FULL	JUN 4 1948	6888		1944									
11							338	08		346	11 PAID IN FULL	JUN 5 1948	6913		346									
12							1266			1266	12 PAID IN FULL	JUN 15 1948	7704		1266									
13																								
14							170	04		174	14 PAID IN FULL	NOV -1 1948	12777											
15							232	04		238	15 PAID IN FULL	NOV -1 1948	12777											
16							1806	48		1854	16 PAID IN FULL	APR 30 1948	4719		1854									
17							1016	24		1040														
18							508	12		520														
19																								
20							2338	50		2394	20 PAID IN FULL	MAY 25 1948	5847		2394									

about 1/2 mi. this way for 1948 (handwritten note)

1040 81144
520

Cass County, Minnesota, for Taxes for the Year 1947.

and Tax List of Real Property in the

Yellow 1

IN WHOSE NAME ASSESSED TO WHOM T

2	
3	
4	
5	
6	
7	
8	
9	
10	
11	
12	
13	
14	
15	
16	
17	
18	
19	
20	

State of Minnesota

Earl Raymond + Amy S. Lusch

R. O. + S. H. Simonson (each undi

Minnie Agnes + Rose Anna DeFle

Bert + Louise Woodford

Earl Raymond + Amy S. Lusch

Minnie Agnes + Rose Anna DeFle

James N. + Nadine A. Livingston

Geo. C. + Clarice S. Bimers

James N. + Nadine A. Livingston

Walter S. + Magdaline H. Leslie

A. J. Thompson

Bert + Louise Woodford

A. J. Thompson

R. O. + S. H. Simonson

Bert + Louise Woodford

Earl Raymond + Amy S. Lusch

Bert + Louise Woodford

KABEKONA BAY

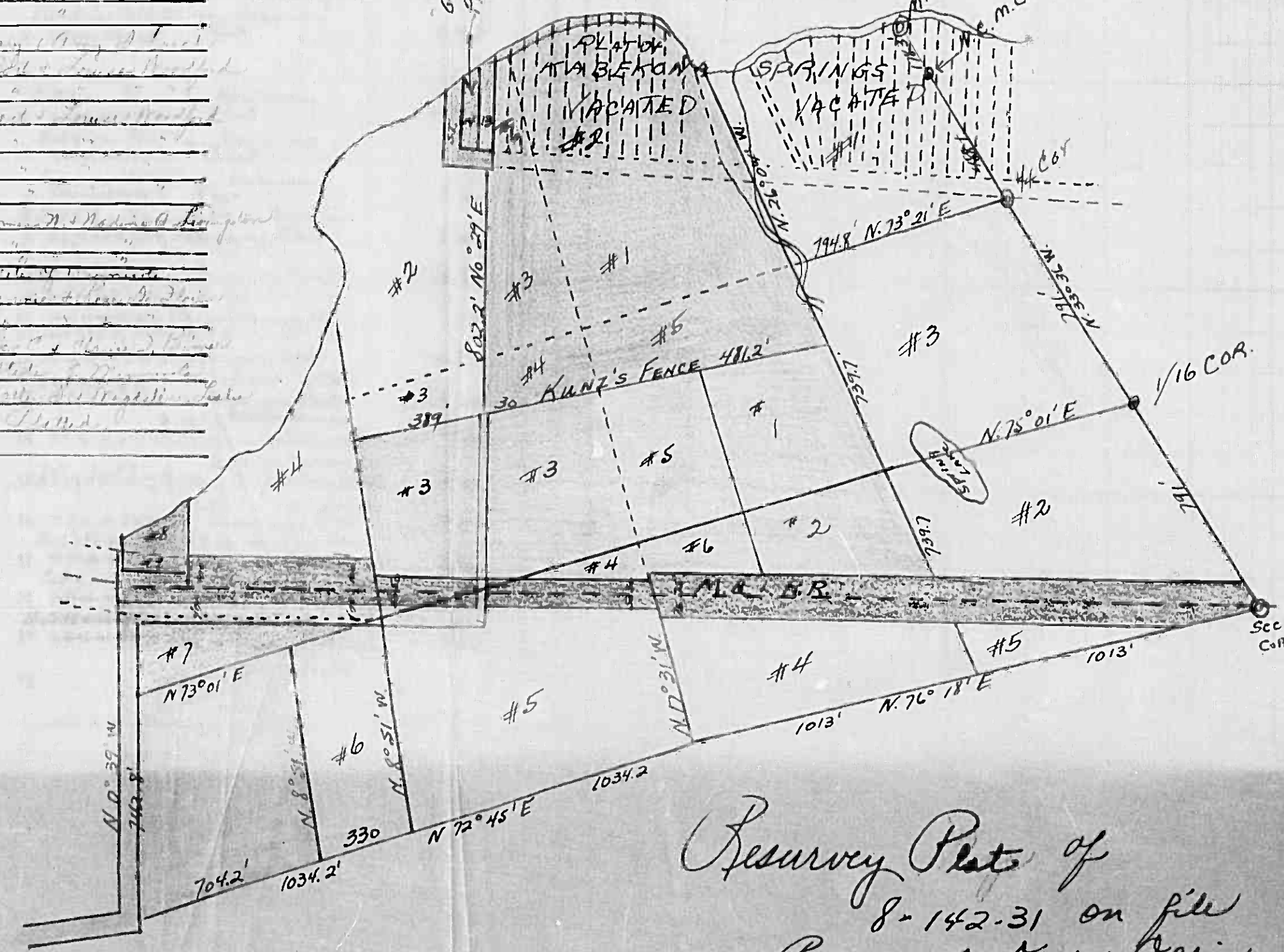

NEV	TOTAL ASSESSED VALUE	Total Assessed Value as Reported by the Board of Review	FINAL EQUALIZED VALUE
are	Dollars	Dollars	Dollars

SOLD FOR TAXES	VALUATIONS BY SCHOOL DISTRICTS AS EQUALIZED BY DEPARTMENT OF TAXATION						Tax including State Homestead	State Tax on Non-Homestead	SPECIAL TAXES	TOTAL TAXES	PAID	WHEN PAID	Number of Receipts	March Settlement 1948	June Settlement 1948	November Settlement 1948	Penalty	Collections to First Monday in January 1949	Penalty	Delinquent on First Monday in January 1949	Total Delinquent Tax and Penalty	REMARKS	
	District No.	Rate	District No.	Rate	District No.	Rate																	
1																							
2																							
3																							
4																							
5																							
6																							
7																							
8																							
9																							
10																							
11																							
12	SOLD FOR TAXES																						
13																							
14																							
15																							
16																							
17																							
18																							
19																							
20																							

Continued on next page

Resurvey Plat of 8-142-31 on file in Register of Deeds Office.

Assessment Roll and Tax List of Real Property in the Town of Shingobee

IN WHOSE NAME ASSESSED	TO WHOM TRANSFERRED	DESCRIPTION OF PROPERTY				TRUE AND FULL VALUATIONS					ASSESSED VALUATIONS					FINAL EQUALIZED VALUE		
		Subdivision	Sec. of Lot	Town or Block	Rng.	Number of Acres of Land	LAND Exclusive of Structures and Improvements	BUILDINGS and Other Structures	MACHINERY Permanently Attached to Real Estate	TOTAL True and Full Value	RURAL		ALL OTHER		MACHINERY Permanently Attached to Real Estate		TOTAL ASSESSED VALUE	Total Assessed Value as Equalized by the Board of Review
											Acres	100ths	Homestead Up to \$4,000 20%	Over \$4,000 and Non-Homestead 33 1/3%				
		1 NE 1/4 of NE 1/4		1L	142	31												
		2 NW 1/4 of NE 1/4																
State of Minnesota		3 SW 1/4 of NE 1/4																
Nathaniel C. + Bertha Bennett		4 1/2 ac of NE 1/4 of Lot 2							50									
N. C. Bennett		5 NE 1/4 of Lot 2 less platted & less 1/2 ac.							26	63								
		6 NE 1/4 of NW 1/4																
Leonard Peterson		7 NW 1/4 of NW 1/4							40									
Ethel L. Peterson		8 SW 1/4 of NW 1/4 Lot 1							38									
State of Minnesota		9 7/8 of SE 1/4 of NW 1/4																
James O. + Inez M. Lundberg John H. + Norma V. Reed		10 Lot 6							12	142	31	22	5					
State of Minnesota		11 1/2 of NW 1/4 of NE 1/4																
		12 1/2 of NW 1/4 of NE 1/4																
U. S. of America		13 SW 1/4 of SW 1/4																
		14 SE 1/4 of SW 1/4																
		15 Lot 1																
		16 NE 1/4 of SE 1/4																
State of Minnesota		17 NW 1/4 of SE 1/4 Lot 3																
Chas. Mankenberg		18 Lot 8 less road & less 3 acs +							10									
State of Minnesota		19 SE 1/4 of SE 1/4 Part of Lot 8																
Edward Johnson		20 3 ac of Lot 8							3									

SOLD FOR TAXES	VALUATIONS BY SCHOOL DISTRICTS AS EQUALIZED BY DEPARTMENT OF TAXATION					Tax including State Homestead	State Tax on Non-Homestead	SPECIAL TAXES	TOTAL TAXES	PAID	WHEN PAID	Number of Receipt	March Settlement 1948	June Settlement 1948	Penalty	November Settlement 1948	Penalty	Collections to First Monday in January 1949	Penalty	Delinquent on First Monday in January 1949	Total Delinquent Tax and Penalty	REMARKS
	District No.	District No.	District No.	District No.	District No.																	
	Rate	Rate	Rate	Rate	Rate																	
	1																					
	2																					
	3																					
	4					46	02		48		PAID IN FULL JUN 5 1948											
	5					694	18		712		PAID IN FULL JUN 5 1948											
	6																					
	7					742	20		762		PAID IN FULL JUN 15 1948											
	8					742	20		762		PAID IN FULL JUN 15 1948											
	9																					
	10					370	10		380		PAID IN FULL JUL 12 1948											
	11																					
	12																					
	13																					
	14																					
	15																					
	16																					
	17																					
	18																					
	19																					
	20																					
	20																					

142-01

Shingobee Island And Plat of SW 4 and Plat of Lot 7 and Plat of Lot 5

Assessment Roll and Tax List of Real Property in the Town of Shingabea

Cass County, Minnesota, for Taxes for the Year 1947.

Form 4-C.D. 1-1-47

IN WHOSE NAME ASSESSED

TO WHOM TRANSFERRED

DESCRIPTION OF PROPERTY

SUBDIVISION

Sec. or Lot

Town or Block

Range

Number of Acres of Land

Acres

100th

No. School District

Indicate Homestead Yes or No

Indicate Agricultural Yes or No

TRUE AND FULL VALUATIONS

LAND Exclusive of Structures and Improvements

BUILDINGS and Other Structures

MACHINERY Permanently Attached to Real Estate

TOTAL True and Full Value

Dollars

Dollars

Dollars

Dollars

ASSESSED VALUATIONS

RURAL

Over \$1,000 and Non-Homestead 33 1/3%

Over \$4,000 and Non-Homestead 40%

ALL OTHER

Homestead Up to \$4,000 25%

Over \$4,000 and Non-Homestead 40%

MACHINERY Permanently Attached to Real Estate 33 1/3%

TOTAL ASSESSED VALUE

Dollars

Dollars

Dollars

Dollars

Dollars

Dollars

Dollars

Dollars

Dollars

Dollars

Dollars

Dollars

Dollars

Dollars

Dollars

Dollars

Dollars

Dollars

Dollars

Dollars

Dollars

Dollars

Dollars

Dollars

Dollars

Dollars

Dollars

Dollars

Dollars

Dollars

Dollars

Dollars

Dollars

Dollars

Dollars

SOLD FOR TAXES

VALUATIONS BY SCHOOL DISTRICTS AS EQUALIZED BY DEPARTMENT OF TAXATION

District No. 1

District No. 2

District No. 3

District No. 4

District No. 5

Tax including State Homestead

State Tax on Non-Homestead

SPECIAL TAXES

TOTAL TAXES

PAID

WHEN PAID

Number of Receipt

March Settlement 1948

June Settlement 1948

Penalty

November Settlement 1948

Penalty

Collections to First Monday in January 1949

Penalty

Delinquent on First Monday in January 1949

Penalty

Total Delinquent Tax and Penalty

REMARKS

U. S. of America in trust for Miss Chippewa Tribe

1 NE 1/4 of NE 1/4

13 142 31

5

2 NW 1/4 of NE 1/4

3 SW 1/4 of NE 1/4

4 SE 1/4 of NE 1/4

5

Jaye C. Andrus

6 NE 1/4 of NW 1/4 Lot 1

15 142 31

112

7 NW 1/4 of NW 1/4

8 SW 1/4 of NW 1/4

9 SE 1/4 of NW 1/4

10

11 NE 1/4 of SW 1/4

12 NW 1/4 of SW 1/4

13 SW 1/4 of SW 1/4

14 SE 1/4 of SW 1/4

15

16 NE 1/4 of SE 1/4

17 NW 1/4 of SE 1/4

18 SW 1/4 of SE 1/4

19 SE 1/4 of SE 1/4

20

112

6

92

02

94

PAID IN FULL JUN 9 1948 1344

94

H 24 6

92

02

94

Shingabea Island Plat of SW 7 and Plat of Lot 5

Assessment Roll and Tax List of Real Property in the Town of Shingabe

Form 4 C.D. - JULY 1945 COMPACT, MINNEAPOLIS

Table with columns: IN WHOSE NAME ASSESSED, TO WHOM TRANSFERRED, DESCRIPTION OF PROPERTY, TRUE AND FULL VALUATIONS, ASSESSED VALUATIONS, and FINAL EQUALIZED VALUE. Includes handwritten entries for Augusta & Peter E. Palusky, Synva Quam, Berthe Woolbert, Henry & Agnes Erickson, Wallace A. & Helen E. Paradise, Mathilda & Lloyd Bethel, Bert & Beatrice Gardner, Leslie & Irene Gardner, and Village of Walkers.

Continued on next page

Cass County, Minnesota, for Taxes for the Year 1947.

Table with columns: SOLD FOR TAXES, VALUATIONS BY SCHOOL DISTRICTS AS EQUALIZED BY DEPARTMENT OF TAXATION, Tax Including State Homestead, State Tax on Non-Homestead, SPECIAL TAXES, TOTAL TAXES, PAID, WHEN PAID, Number of Receipt, March Settlement, June Settlement, Penalty, November Settlement, Penalty, Collections to First Monday in January 1949, Delinquent on First Monday in January 1949, Total Delinquent Tax and Penalty, REMARKS. Includes handwritten entries for #162, #161, #163, #164, #165, #166, #167, #168, #169, #170, #171, #172, #173, #174, #175, #176, #177, #178, #179, #180, #181, #182, #183, #184, #185, #186, #187, #188, #189, #190, #191, #192, #193, #194, #195, #196, #197, #198, #199, #200.

Vertical text on the right edge of the page, including 'Shingabe Island' and 'Plat of Lot 5'.

Assessment Roll and Tax List of Real Property in the Town of Shingobee

IN WHOSE NAME ASSESSED	TO WHOM TRANSFERRED	DESCRIPTION OF PROPERTY			No. School District	Indicate Homestead Yes or No	Indicate Agricultural Use or No	TRUE AND FULL VALUATIONS				ASSESSED VALUATIONS					FINAL EQUALIZED VALUE				
		SUBDIVISION	Sec. or Lot	Town or Block				Range	Number of Acres of Land	LAND Exclusive of Structures and Improvements	BUILDINGS and Other Structures	MACHINERY Permanently Attached to Real Estate	TOTAL True and Full Value	RURAL		ALL OTHER		MACHINERY Permanently Attached to Real Estate	TOTAL ASSESSED VALUE	Total Assessed Value as Equivalized by the Board of Review	
														Homestead Up to \$4,000 20%	Over \$4,000 and Non-Homestead 33 1/4%	Homestead Up to \$4,000 25%					Over \$4,000 and Non-Homestead 40%
Regina + Johan Odin Naustvold		N 1/2 of Lot 2	25 142 31		25 25	5															
		N 1/4 of NE 1/4																			
		SW 1/4 of NE 1/4																			
		SE 1/4 of NE 1/4																			
Ethel L. Peterson		Lot 6			10 90																
		NE 1/4 of NW 1/4																			
		NW 1/4 of NW 1/4																			
		SW 1/4 of NW 1/4																			
		SE 1/4 of NW 1/4																			
Regina + Johan Odin Naustvold		NE 1/4 + SW 1/4 Lot 3			16																
		NW 1/4 of SW 1/4																			
		SW 1/4 of SW 1/4																			
Pearl Hinde		SE 1/4 of SW 1/4 " 7			19 60																
State of Minnesota		NE 1/4 of SE 1/4																			
State of Minnesota		Lot 4 less Plat of Breezy Point																			
		NW 1/4 of SE 1/4																			
Chris F. Kansier		Lot 5 less Plat of Breezy Point +			40																
		SW 1/4 of SE 1/4 less 5.8 aces																			
		SE 1/4 of SE 1/4			40																
Vernon McReavey		5.8 aces of Lot 5			58																
					157 75																

Cass County, Minnesota, for Taxes for the Year 1947.

SOLD FOR TAXES	VALUATIONS BY SCHOOL DISTRICTS AS EQUALIZED BY DEPARTMENT OF TAXATION						Tax Including State Homestead	State Tax on Non-Homestead	SPECIAL TAXES	TOTAL TAXES	PAID	WHEN PAID	Number of Receipt	March Settlement 1948	June Settlement 1948	Penalty	November Settlement 1948	Penalty	Collections to First Monday in January 1949	Penalty	Delinquent on First Monday in January 1949	Total Delinquent Tax and Penalty	REMARKS
	District No.	District No.	District No.	District No.	District No.	District No.																	
	Rate	Rate	Rate	Rate	Rate	Rate																	
1							6 94	18	7 12		2nd Half Paid OCT 19 1948	11729											
2											1st Half Paid MAY 21 1948	6102											
3																							
4																							
5							4 64	12	4 76		PAID IN FULL JUN 15 1948	8255											
6																							
7																							
8																							
9																							
10																							
11							6 02	16	6 18		2nd Half Paid OCT 19 1948	11729											
12											1st Half Paid MAY 21 1948	6102											
13																							
14							4 64	12	4 76		PAID IN FULL MAR 23 1948	3782											
15																							
16																							
17																							
18							28 72		28 72		2nd Half Paid SEP 19 1948	6063											
19							5 56		5 56		1st Half Paid MAY 26 1948	6063											
20											2nd Half Paid SEP 19 1948	6063											
											1st Half Paid MAY 26 1948	6063											
											2nd Half Paid SEP 19 1948	6063											
											1st Half Paid MAY 26 1948	6063											

142-61

Shingobee Island
And Plat of SW 1/4 and Plat of Lot 7
Shingobee Point

Form 400 - 1947

IN WHOSE NAME ASSESSED	TO WHOM TRANSFERRED	DESCRIPTION OF PROPERTY				No. School District	Lect. rate	Lect. rate	TRUE AND FULL VALUATIONS					ASSESSED VALUATIONS					FINAL EQUALIZED VALUE	
		Subdivision	Sec. or Lot	Town or Block	No. of Acres of Land				LAND Exclusive of Structures and Improvements	BUILDINGS and Other Structures	MACHINERY Permanently Attached to Real Estate	TOTAL True and Full Value	RURAL		ALL OTHER		MACHINERY Permanently Attached to Real Estate	TOTAL ASSESSED VALUE		Total Assessed Value as Enforced by the Board of Review
													Homestead Up to \$4,000 20%	Over \$4,000 and Non-Homestead 33 1/4%	Homestead Up to \$4,000 25%	Over \$4,000 and Non-Homestead 40%				
Harry Paddock		1/2 of - less part S. of NE 1/4 of NW 1/4	28	142	31	7	65	5												
J. C. Jewell		2 NW 1/4 of NE 1/4 less 1/2 ac of NW 1/4 of NE 1/4				25	38													
Daniel + Cecelia Wallace		3 SW 1/4 of NE 1/4 less 1/2 ac lot 1 less Ry				28	61													
Louis + Ida Nordtune		4 SE 1/4 of NE 1/4				24	40													
John Hendrickson		5 W 1/2 of NE 1/4 of NE 1/4 less 1/2 of NW 1/4				21	435													
J. C. Jewell		6 NE 1/4 of NW 1/4				5	0													
U. S. of America		7 NW 1/4 of NW 1/4																		
Harry Paddock		8 SW 1/4 of NW 1/4 less 1/2 ac + less 2 acs				22	72													
Curtis + Mildred Washell		9 SE 1/4 of NW 1/4 less 1/2 ac				8	58													
Harry Paddock		10 E 1/2 of NW 1/4 - All N of Ry less 1 ac				7	75													
U. S. of America		11 NE 1/4 of SW 1/4																		
Harold E. + Mary E. Cahill		12 NW 1/4 of SW 1/4 of old Ry # 34				23	71													
August + Louise Olson		13 SW 1/4 of SW 1/4				26	82													
U. S. of America		14 SE 1/4 of SW 1/4																		
Harold E. + Mary E. Cahill		15 That part of SW 1/4 of NW 1/4 of Ry				1	50													
Marvin + Cora Van Vickle		16 NE 1/4 of SW 1/4 of NW 1/4				-	2													
Clarence L. + Ora V. Bridgeman		17 NW 1/4 of SE 1/4																		
Henry H. + Dorothy Pearl Hagen		18 SW 1/4 of SE 1/4 line of Ry				7	70													
Harry Paddock		19 SW 1/4 of SE 1/4 of S.R.H.																		
		20 All N of center line of Ry of NW 1/4 of SW 1/4				1	50													

Continued on next page

SOLD FOR TAXES	VALUATIONS BY SCHOOL DISTRICTS AS EQUALIZED BY DEPARTMENT OF TAXATION						Tax including State Homestead	State Tax on Homestead	SPECIAL TAXES	TOTAL TAXES	PAID	WHEN PAID	Number of Receipt	March Settlement 1948	June Settlement 1948	Penalty	November Settlement 1948	Penalty	Collections to First Monday in January 1949	Penalty	Delinquent on First Monday in January 1949	Total Delinquent Tax and Penalty	REMARKS
	District No.	District No.	District No.	District No.	District No.	District No.																	
	Rate	Rate	Rate	Rate	Rate	Rate																	
	5						4.07 Mills																
1							8.34		8.34	1	PAID IN FULL MAY 11 1948	5254		8.34									
2							5.56		5.56	2	PAID IN FULL MAY - 4 1948	4871		5.56									
3							33.50		33.50	3	1st Half Paid JUN 1 1948	6607				16.75							
4							17.14		17.14	4	1st Half Paid OCT 29 1948	12757											
5							4.32		4.32	5	PAID IN FULL MAY 22 1948	5788		21.58									
6							4.6		4.6	6	PAID IN FULL MAY - 4 1948	4871		4.6									
7										7													
8							4.16		4.16	8	PAID IN FULL MAY 11 1948	5254		4.16									
9							15.44		15.44	9													
10							16.68		16.68	10	PAID IN FULL MAY 11 1948	5254		16.68									
11										11													
12	SOLD FOR TAXES						11.58		11.58	12	PAID IN FULL MAY - 3 1948	4141		11.58									
13							13.58	36	13.94	13	PAID IN FULL MAY 25 1948	6044		13.94									
14										14													
15	SOLD FOR TAXES						4.6		4.6	15													
16							4.48		4.48	16	PAID IN FULL MAY 13 1948	5121		4.48									
17										17													
18							16.98		16.98	18	2nd Half Paid JUL - 6 1948	9718		8.49									
19							10.34		10.34	19	1st Half Paid MAY 29 1948	6027		8.47									
20							4.6		4.6	20	PAID IN FULL FEB 24 1948	2268		10.34									
							9.40		9.40														
							11.9		11.9														
							10.59		10.59														

Shingobee Island Plat of Lot 5 Ordinance Point

Assessment Roll and Tax List of Real Property in the Town of Shingobee

IN WHOSE NAME ASSESSED	TO WHOM TRANSFERRED	DESCRIPTION OF PROPERTY				TRUE AND FULL VALUATIONS					ASSESSED VALUATIONS					FINAL EQUALIZED VALUE		
		SUBDIVISION	Sec. or Lot	Town or Block	Rtg.	Number of Acres of Land	LAND Exclusive of Structures and Improvements	BUILDINGS and Other Structures	MACHINERY Permanently Attached to Real Estate	TOTAL True and Full Value	RURAL		ALL OTHER		MACHINERY Permanently Attached to Real Estate 33 1/3%		TOTAL ASSESSED VALUE	Total Assessed Value as Equalized by the Board of Review
											Homestead Up to \$4,000 20%	Over \$4,000 and Non-Homestead 33 1/3%	Homestead Up to \$4,000 25%	Over \$4,000 and Non-Homestead 40%				
Paul D. Jewell		1/2 ac of SW 1/4 of NE 1/4	28	13	31				50									
"		1/2 ac of NW 1/4 of NE 1/4							1.50									
"		2 NW 1/4 of NE 1/4																
"		3 SW 1/4 of NE 1/4																
"		4 SE 1/4 of NE 1/4																
Hattie + Alfred Oberly		1/2 ac of NW 1/4 of SW 1/4 lying S. of St. Rt. #30 - W. of Green road							1.50									
"		6 NE 1/4 of NW 1/4																
"		7 NW 1/4 of NW 1/4																
"		8 SW 1/4 of NW 1/4																
Edwin G. + Inger Greer		9 SE 1/4 of NW 1/4 S. of road							9									
"		10 W. 50' of S. 205' of that part of S. 1/4 of NW 1/4																
H. H. + Mary Burdick		11 NE 1/4 of SW 1/4 lying N. of Hwy 18 and S. 135' of NE 1/4 of NW 1/4							1									
Harry H. Burdick		12 NW 1/4 of SW 1/4							4									
"		13 SW 1/4 of SW 1/4																
"		14 SE 1/4 of SW 1/4																
A. C. Farnham		15 Lot 2 less R4							13.35									
"		16 NE 1/4 of SE 1/4 Lot 3							16.52									
Cora M. Dickinson		17 NW 1/4 of SE 1/4							12.16									
"		18 SW 1/4 of SE 1/4																
"		19 SE 1/4 of SE 1/4																
A. F. Oberly		20 S. 1/2 of NW 1/4 of S. 1/4							12.15									

SOLD FOR TAXES	VALUATIONS BY SCHOOL DISTRICTS AS EQUALIZED BY DEPARTMENT OF TAXATION						Tax Including State Homestead	State Tax on Non-Homestead	SPECIAL TAXES	TOTAL TAXES	PAID	WHEN PAID	Number of Receipt	March Settlement 1948	June Settlement 1948	Penalty	November Settlement 1948	Penalty	Collections to First Monday in January 1949	Penalty	Delinquent on First Monday in January 1949	Total Delinquent Tax and Penalty	REMARKS
	District No.	District No.	District No.	District No.	District No.	District No.																	
	Rate	Rate	Rate	Rate	Rate	Rate																	
1							10.20	26	10.46	1	PAID IN FULL MAY - 5 1948												
2							1.38	04	1.42	2	PAID IN FULL MAY - 5 1948	504											
3										3													
4										4													
5							78	02	80	5	PAID IN FULL NOV - 29 1948	1.571											
6										6													
7										7													
8										8													
9							10.20	26	10.46	9	PAID IN FULL NOV - 6 1948	1.282											
10										10													
11							14.06	38	14.44	11													
12										12													
13										13													
14										14													
15							11.74		11.74	15	2nd Half Paid SEP - 8 1948	113.87											
16							2.62		2.62	16	1st Half Paid JUN 1 1948	7.236											
17							7.16	10	4.26	17	2nd Half Paid SEP - 8 1948	7.236											
18										18	1st Half Paid JUN 1 1948	7.236											
19										19	2nd Half Paid SEP - 8 1948	7.236											
20							4.10	10	4.26	20	PAID IN FULL MAY 28 1948	1.282											
20							4.10	10	4.26	20													
							59.30	4.16	60.46														

Shingobee Island and Plat of Lot 5

Assessment Roll and Tax List of Real Property in the

Town of Shingobee

Cass County, Minnesota, for Taxes for the Year 1947.

Form 4-C Revised 1945 COMPANY, MINNEAPOLIS

IN WHOSE NAME ASSESSED	TO WHOM TRANSFERRED	DESCRIPTION OF PROPERTY				TRUE AND FULL VALUATIONS				ASSESSED VALUATIONS					FINAL EQUALIZED VALUE			
		SUBDIVISION	Sec. or Lot	Town or Block	Rng.	Number of Acres of Land	LAND Exclusive of Structures and Improvements	BUILDINGS and Other Structures	MACHINERY Permanently Attached to Real Estate	TOTAL True and Full Value	RURAL		ALL OTHER			MACHINERY Permanently Attached to Real Estate	TOTAL ASSESSED VALUE	Total Assessed Value as Equalized by the Board of Review
											Acres	100th	Homestead Up to \$4,000 20%	Over \$4,000 and Non-Homestead 33 1/3%				
		Shingobee Island																
Arvid + Jane Huggert			21	1														
State of Minnesota		Part of	1	2														
G.H. + Marie A. Runyon		Part of	1															
"			2															
State of Minnesota			3															
State of Minnesota			4															
State of Minnesota			5															
State of Minnesota			1	3														
State of Minnesota			2															
State of Minnesota			3															
State of Minnesota			4															
State of Minnesota			5															

SOLD FOR TAXES	VALUATIONS BY SCHOOL DISTRICTS AS EQUALIZED BY DEPARTMENT OF TAXATION					Tax including State Homestead Mills	State Tax on Non-Homestead \$ cts.	SPECIAL TAXES \$ cts.	TOTAL TAXES \$ cts.	PAID	WHEN PAID	Number of Receipts	March Settlement 1948 \$ cts.	June Settlement 1948 \$ cts.	Penalty \$ cts.	November Settlement 1948 \$ cts.	Penalty \$ cts.	Collections to First Monday in January 1949 \$ cts.	Penalty \$ cts.	Delinquent on First Monday in January 1949 \$ cts.	Total Delinquent Tax and Penalty \$ cts.	REMARKS	
	District No.	District No.	District No.	District No.	District No.																		
	Rate	Rate	Rate	Rate	Rate																		
1						3 90			3 90	1	PAID IN FULL MAY 10 1948												
2						1 36			1 36	2	PAID IN FULL MAY 10 1948												
3										3													
4						25 08			25 08	4	PAID IN FULL MAY 21 1948												
5						2 04			2 04	5	PAID IN FULL MAY 21 1948												
6										6													
7										7													
8										8													
9										9													
10										10													
11										11													
12										12													
13										13													
14										14													
15										15													
16										16													
17										17													
18										18													
19										19													
20										20													

Shingobee Island

Shingobee Island

Assessment Roll and Tax List of Real Property in the Town of Shingobee

Form 4 C

Kabakona Springs, Shingobee, Ojibway, Point, And. Plat of Lot 5, And. Plat of Lot 6, And. Plat of Lot 7

Table with columns: IN WHOSE NAME ASSESSED, TO WHOM TRANSFERRED, SUBDIVISION, TRUE AND FULL VALUATIONS, ASSESSED VALUATIONS, and FINAL EQUALIZED VALUE. Includes entries for E. H. Moore, Mrs. Eleanor Hageboeck, and Nathaniel C. Bennett.

Cass County, Minnesota, for Taxes for the Year 1947.

Table with columns: SOLD FOR TAXES, VALUATIONS BY SCHOOL DISTRICTS AS EQUALIZED BY DEPARTMENT OF TAXATION, Tax including State Homestead, SPECIAL TAXES, TOTAL TAXES, PAID, WHEN PAID, Number of Receipt, March Settlement 1948, June Settlement 1948, Penalty, November Settlement 1948, Penalty, Collections to First Monday in January 1949, Delinquent on First Monday in January 1949, Total Delinquent Tax and Penalty, and REMARKS. Includes entries for lots 1 through 20.

Vertical text on the right edge of the page, including 'Ojibway Beach', 'Gitchie Quince Beach', and 'Point Beach'.

Assessment Roll and Tax List of Real Property in the Town of *Shingabe*

Form 4 C. MILLER, RAY COMPANY, MINNEAPOLIS

IN WHOSE NAME ASSESSED	TO WHOM TRANSFERRED	DESCRIPTION OF PROPERTY					TRUE AND FULL VALUATIONS					ASSESSED VALUATIONS					FINAL EQUALIZED VALUE	
		Subdivision	Sec. or Lot	Town or Block	Rdg.	Number of Acres of Land	LAND Exclusive of Structures and Improvements	BUILDINGS and Other Structures	MACHINERY Permanently Attached to Real Estate	TOTAL True and Full Value	R U R A L		ALL OTHER		MACHINERY Permanently Attached to Real Estate	TOTAL ASSESSED VALUE		Total Assessed Value as Equalized by the Board of Review
											Homestead Up to \$4,000 20%	Over \$4,000 and Non-Homestead 33 1/3%	Homestead Up to \$4,000 25%	Over \$4,000 and Non-Homestead 40%				
Mary Kathryn Helcher	Balle 1st Addition to Gitchie Gumee Beach (11.48 acs of lot 7 - 36-141-31)		1	1														
"			2															
"			3															
"			4															
"			5															
Eloise E. Allensworth			6															
"			7															
"			8															
Chas. A. Ball			9															
"			10															
"			11		2													
"			12		2													
Charles C. + Roslyn M. Ball			13		3													
Walter A. + Gertrude B. Hanson			14		4													
Chas. Ball			15		5													
"			16		6													
			17															
			18															
			19															
			20															

Cass County, Minnesota, for Taxes for the Year 1947.

SOLD FOR TAXES	VALUATIONS BY SCHOOL DISTRICTS AS EQUALIZED BY DEPARTMENT OF TAXATION						Tax including State Homestead	State Tax on Non-Homestead	SPECIAL TAXES	TOTAL TAXES	PAID	WHEN PAID	Number of Receipt	March Settlement 1948	June Settlement 1948	Penalty 1948	November Settlement 1948	Penalty 1948	Collections to First Monday in January 1949	Penalty 1949	Delinquent on First Monday in January 1949	Total Delinquent Tax and Penalty	REMARKS		
	District No.	District No.	District No.	District No.	District No.	District No.																			
	Rate	Rate	Rate	Rate	Rate	Rate																			
1	15									1.58	04		1.58	PAID IN FULL	APR 13 1948										
2	15									1.58	04		1.58	PAID IN FULL	APR 13 1948										
3	15									1.58	04		1.58	PAID IN FULL	APR 13 1948	790									
4	15									1.58	04		1.58	PAID IN FULL	APR 13 1948										
5	15									1.58	04		1.58	PAID IN FULL	APR 13 1948										
6	15									1.58	04		1.58	PAID IN FULL	MAR 23 1948										
7	15									1.58	04		1.58	PAID IN FULL	MAR 23 1948	3963									
8	15									1.58	04		1.58	PAID IN FULL	MAR 23 1948										
9	15									1.58	04		1.58	PAID IN FULL	MAY 27 1948										
10	15									1.58	04		1.58	PAID IN FULL	MAY 27 1948	5484									
11	15									1.58	04		1.58	PAID IN FULL	MAY 27 1948										
12	15									1.58	04		1.58	PAID IN FULL	MAY 27 1948										
13	15									1.58	04		1.58	PAID IN FULL	MAY 27 1948	5684									
14	15									9.26	24		9.50	PAID IN FULL	MAY 27 1948										
15	15									10.80	28		11.08	PAID IN FULL	MAY 27 1948										
16	15									1.58	04		1.58	PAID IN FULL	MAY 27 1948										
17	15																								
18	15																								
19	15																								
20	15																								

4 - 24 270 4167 908 4270

Kabezona Springs, Off Hwy, Gitchie Gumee Beach, Sunrise Hwy, Gitchie Gumee Beach, Point Pleasant

Point Pleasant, Sunrise Hwy, Gitchie Gumee Beach, Point Pleasant

Assessment Roll and Tax List of Real Property in the Town of Shingobee

Cass County, Minnesota, for Taxes for the Year 1947.

Form 4-C

Vertical text on the left edge of the page, including 'Crescent Beach' and '1st Add'n'.

Main assessment table with columns for 'DESCRIPTION OF PROPERTY', 'TRUE AND FULL VALUATIONS', 'ASSESSED VALUATIONS', 'FINAL EQUALIZED VALUE', 'SOLD FOR TAXES', 'VALUATIONS BY SCHOOL DISTRICTS AS EQUALIZED BY DEPARTMENT OF TAXATION', 'TAXES', 'PAID', 'WHEN PAID', 'Number of Receipt', 'March Settlement 1948', 'June Settlement 1948', 'Penalty', 'November Settlement 1948', 'Penalty', 'Collections to First Monday in January 1949', 'Penalty', 'Delinquent on First Monday in January 1949', 'Total Delinquent Tax and Penalty', and 'REMARKS'.

Vertical text on the right edge of the page, including 'Belvoir's 1st Add'n' and 'Shingobee Island'.

Assessment Roll and Tax List of Real Property in the Town of Shingobee

IN WHOSE NAME ASSESSED	TO WHOM TRANSFERRED	DESCRIPTION OF PROPERTY				TRUE AND FULL VALUATIONS										FINAL EQUALIZED VALUE	
		Subdivision	Sec. or Lnt.	Town or Block	No. of Acres of Land	LAND Exclusive of Structures and Improvements	BUILDINGS and Other Structures	MACHINERY Permanently Attached to Real Estate	TOTAL True and Full Value	R U R A L		ALL OTHER		MACHINERY Permanently Attached to Real Estate	TOTAL ASSESSED VALUE		Total Assessed Value as Equalized by the Board of Review
										Homestead Up to \$4,000 20%	Over \$4,000 and Non-Homestead 33 1/4%	Homestead Up to \$4,000 25%	Over \$4,000 and Non-Homestead 40%				
		Quamville (Part of SW 1/4 of SE 4 22-142-31)				Dollars	Dollars	Dollars	Dollars	Dollars	Dollars	Dollars	Dollars	Dollars	Dollars	Dollars	
Synva Quam			1														
Margie W. + Elizabeth L. Casey			2														
Synva Quam			3														
Burdette + Grace Anderson Eugene V. + Beatrice C. Weeks			5														
Oscar Beard			7														
		6 1/2' of Lots 6 + 7	7														
Synva Quam (as to 1/2 of lot)		W 28' of Lots 6 + 7	7														
Synva Quam			8														
			9														
			10														
			11														
			12														
Henry + Agnes Erickson			13														

SOLD FOR TAXES	VALUATIONS BY SCHOOL DISTRICTS AS EQUALIZED BY DEPARTMENT OF TAXATION						Tax including State Homestead	State Tax on Non-Homestead	SPECIAL TAXES	TOTAL TAXES	PAID	WHEN PAID	Number of Receipt	March Settlement 1948	June Settlement 1948	Penalty	November Settlement 1948	Penalty	Collections to First Monday in January 1949	Penalty	Delinquent on First Monday in January 1949	Total Delinquent Tax and Penalty	REMARKS
	District No.	District No.	District No.	District No.	District No.	District No.																	
	Rate	Rate	Rate	Rate	Rate	Rate																	
1						20	338	08		346	PAID IN FULL	MAY 26 1948											
2						20	338	08		346	PAID IN FULL	MAY 26 1948											
3						4 1/25	21 18			21 18	1st Half Paid	JUL 23 1948	6377		1059		1059						
4						40	6 78	16		6 94	1st Half Paid	JUN 1 1948											
5						40	6 78	16		6 94	2nd Half Paid	JUL 26 1948											
6						40	6 78	16		6 94	PAID IN FULL	NOV -1 1948											
7						40	6 78	16		6 94	PAID IN FULL	NOV -1 1948											
8						30	5 08	12		5 20	PAID IN FULL	MAY 26 1948											
9						30	5 08	12		5 20	PAID IN FULL	MAY 26 1948											
10						30	5 08	12		5 20	PAID IN FULL	MAY 26 1948											
11						30	5 08	12		5 20	PAID IN FULL	MAY 26 1948											
12						30	5 08	12		5 20	PAID IN FULL	MAY 26 1948											
13						30	5 08	12		5 20	PAID IN FULL	MAY 27 1948											
14																							
15																							
16																							
17																							
18																							
19																							
20																							

125
 380
 505
 854 152
 8706

Crescent Beach, 1st Add'n.
 Sunrise Heights
 Chariton Beach
 Quamville

Helford 1st Add'n
 to Shingobee Island
 Park Point
 Smokey
 to Walker

Assessment Roll and Tax List of Real Property in the

Town of *Shingobee*

Cass County, Minnesota, for Taxes for the Year 1947.

Form 4-C

MINN. STAT. ANN. § 359.01

REVENUE DEPARTMENT

ST. PAUL, MINN.

1947

IN WHOSE NAME ASSESSED

TO WHOM TRANSFERRED

DESCRIPTION OF PROPERTY

TRUE AND FULL VALUATIONS

ASSESSED VALUATIONS

VALUATIONS BY SCHOOL DISTRICTS AS EQUALIZED BY DEPARTMENT OF TAXATION

Tax Including State Homestead

State Tax on Non-Homestead

SPECIAL TAXES

TOTAL TAXES

PAID

WHEN PAID

Number of Receipt

March Settlement 1948

June Settlement 1948

Penalty

November Settlement 1948

Penalty

Collections to First Monday in January 1949

Penalty

Delinquent on First Monday in January 1949

Total Delinquent Tax and Penalty

REMARKS

*Park Point
(All Govt Lot 4, Sec. 35 + E. 350' of Govt Lot 4, Sec 26-141-31)*

Al. E. Woods, Glenn W. Witham + C. J. Edsenpeter

"

"

"

"

"

"

"

"

"

"

"

"

"

"

"

"

"

1
2
3
4
5
6
7
8
9
10
11
12
13
14
15
16
17
18
19
20

*Tax for Park Point incl in
tax on line 18-19 also
line 2-4*

*paid
3-1-48
100.00
Pd. P.*

*3-1-48
100.00
Pd. P.*

Shingobee Island
Bellevue
Park Point
Sunrise Heights
Chariton Beach
Quenville
Walker

