

ASSESSMENT & TAX LIST - 1960  
Powers



To \_\_\_\_\_ of \_\_\_\_\_ County, Minn., \_\_\_\_\_ 1960. OFFICE OF COUNTY AUDITOR,

DIRECTIONS TO ASSESSOR

The real and personal property assessment books for \_\_\_\_\_ for the year 1960, are hereby delivered to you. The list of real estate contains all descriptions subject to taxation, so far as the same have come to my knowledge from any source, and you are directed to assess all property and make a return thereof as required by the laws of Minnesota prescribing the duties of the assessor. A form of the return to be signed by you is appended in this book.

County Auditor

Section Numbers refer to Minnesota Statutes

Sec. 273.01. PROPERTY SUBJECT TO TAXATION. All real and personal property in this state, and all personal property of persons residing therein, is taxable, except such as is by law exempt from taxation.

WHEN LISTED AND ASSESSED

Sec. 273.01. Personal Property shall be listed and assessed annually with reference to its value on the first day of January, and shall be listed and assessed for the persons acquiring it.

Sec. 273.23. When listed. Personal Property shall be listed in the manner following: 1. Every person of full age and sound mind, being a resident of this state, shall list and assess the real and personal property owned by him in the county in which he resides.

Sec. 273.24. Manufacturers. Every manufacturer required to list his property shall also list the value of all articles purchased, received, sold, or otherwise disposed of, in any process of manufacturing, combining, refining or refining, or in any process of preparing for sale, the value of any such articles, and the value of all engines, machinery, tools, and implements used in such process, except such fixtures as have been considered real property.

Sec. 273.44. Estates of decedents. The personal property of a decedent shall be listed and assessed at the place of listing at the time of his death.

Sec. 273.45. Persons under Guardianship. The personal property of a person under guardianship shall be listed and assessed at the residence of the guardian and of every other person under guardianship, where the ward resides.

Sec. 273.47. Property moved between May and July. The owner of any real or personal property shall be listed and assessed at the place of an assessor or receiver shall be listed and assessed at the place of listing before his appointment.

Sec. 273.52. Lists to be verified. Every person required to list his property for taxation shall make out and deliver to the assessor or receiver a list of the property owned by him on May 1 and July 1 of the current year. He shall also make out and deliver to the assessor or receiver a list of the property owned by him on May 1 and July 1 of the current year.

Sec. 273.55. Examination under oath. Whenever the assessor shall require any person, company or corporation, to be examined under oath, the assessor may require the person, company or corporation to be examined under oath, and any further proceedings may be had in relation to the property to be assessed.

Sec. 273.56. Failure to obtain list. In case of failure to obtain list, the assessor may enter dwelling, etc. Any officer authorized by law to assess real property may enter dwelling, etc. Any officer authorized by law to assess real property may enter dwelling, etc.

Sec. 273.57. Assessor may enter dwelling, etc. Any officer authorized by law to assess real property may enter dwelling, etc.

Sec. 273.58. Failure to obtain list. In case of failure to obtain list, the assessor may enter dwelling, etc. Any officer authorized by law to assess real property may enter dwelling, etc.

Sec. 273.59. Failure to obtain list. In case of failure to obtain list, the assessor may enter dwelling, etc. Any officer authorized by law to assess real property may enter dwelling, etc.

Sec. 273.60. Failure to obtain list. In case of failure to obtain list, the assessor may enter dwelling, etc. Any officer authorized by law to assess real property may enter dwelling, etc.

Sec. 273.61. Failure to obtain list. In case of failure to obtain list, the assessor may enter dwelling, etc. Any officer authorized by law to assess real property may enter dwelling, etc.

Sec. 273.62. Failure to obtain list. In case of failure to obtain list, the assessor may enter dwelling, etc. Any officer authorized by law to assess real property may enter dwelling, etc.

Sec. 273.63. Failure to obtain list. In case of failure to obtain list, the assessor may enter dwelling, etc. Any officer authorized by law to assess real property may enter dwelling, etc.

Sec. 273.64. Failure to obtain list. In case of failure to obtain list, the assessor may enter dwelling, etc. Any officer authorized by law to assess real property may enter dwelling, etc.

Sec. 273.65. Failure to obtain list. In case of failure to obtain list, the assessor may enter dwelling, etc. Any officer authorized by law to assess real property may enter dwelling, etc.

Sec. 273.66. Failure to obtain list. In case of failure to obtain list, the assessor may enter dwelling, etc. Any officer authorized by law to assess real property may enter dwelling, etc.

Sec. 273.67. Failure to obtain list. In case of failure to obtain list, the assessor may enter dwelling, etc. Any officer authorized by law to assess real property may enter dwelling, etc.

Sec. 273.68. Failure to obtain list. In case of failure to obtain list, the assessor may enter dwelling, etc. Any officer authorized by law to assess real property may enter dwelling, etc.

Sec. 273.69. Failure to obtain list. In case of failure to obtain list, the assessor may enter dwelling, etc. Any officer authorized by law to assess real property may enter dwelling, etc.

Sec. 273.70. Failure to obtain list. In case of failure to obtain list, the assessor may enter dwelling, etc. Any officer authorized by law to assess real property may enter dwelling, etc.

Sec. 273.71. Failure to obtain list. In case of failure to obtain list, the assessor may enter dwelling, etc. Any officer authorized by law to assess real property may enter dwelling, etc.

Sec. 273.72. Failure to obtain list. In case of failure to obtain list, the assessor may enter dwelling, etc. Any officer authorized by law to assess real property may enter dwelling, etc.

Sec. 273.73. Failure to obtain list. In case of failure to obtain list, the assessor may enter dwelling, etc. Any officer authorized by law to assess real property may enter dwelling, etc.

Sec. 273.74. Failure to obtain list. In case of failure to obtain list, the assessor may enter dwelling, etc. Any officer authorized by law to assess real property may enter dwelling, etc.

Sec. 273.75. Failure to obtain list. In case of failure to obtain list, the assessor may enter dwelling, etc. Any officer authorized by law to assess real property may enter dwelling, etc.

Sec. 273.76. Failure to obtain list. In case of failure to obtain list, the assessor may enter dwelling, etc. Any officer authorized by law to assess real property may enter dwelling, etc.

Sec. 273.77. Failure to obtain list. In case of failure to obtain list, the assessor may enter dwelling, etc. Any officer authorized by law to assess real property may enter dwelling, etc.

Sec. 273.78. Failure to obtain list. In case of failure to obtain list, the assessor may enter dwelling, etc. Any officer authorized by law to assess real property may enter dwelling, etc.

Sec. 273.79. Failure to obtain list. In case of failure to obtain list, the assessor may enter dwelling, etc. Any officer authorized by law to assess real property may enter dwelling, etc.

Sec. 273.80. Failure to obtain list. In case of failure to obtain list, the assessor may enter dwelling, etc. Any officer authorized by law to assess real property may enter dwelling, etc.

Sec. 273.81. Failure to obtain list. In case of failure to obtain list, the assessor may enter dwelling, etc. Any officer authorized by law to assess real property may enter dwelling, etc.

Sec. 273.82. Failure to obtain list. In case of failure to obtain list, the assessor may enter dwelling, etc. Any officer authorized by law to assess real property may enter dwelling, etc.

Sec. 273.83. Failure to obtain list. In case of failure to obtain list, the assessor may enter dwelling, etc. Any officer authorized by law to assess real property may enter dwelling, etc.

Sec. 273.84. Failure to obtain list. In case of failure to obtain list, the assessor may enter dwelling, etc. Any officer authorized by law to assess real property may enter dwelling, etc.

Sec. 273.85. Failure to obtain list. In case of failure to obtain list, the assessor may enter dwelling, etc. Any officer authorized by law to assess real property may enter dwelling, etc.

Sec. 273.86. Failure to obtain list. In case of failure to obtain list, the assessor may enter dwelling, etc. Any officer authorized by law to assess real property may enter dwelling, etc.

Sec. 273.87. Failure to obtain list. In case of failure to obtain list, the assessor may enter dwelling, etc. Any officer authorized by law to assess real property may enter dwelling, etc.

Sec. 273.88. Failure to obtain list. In case of failure to obtain list, the assessor may enter dwelling, etc. Any officer authorized by law to assess real property may enter dwelling, etc.

Sec. 273.89. Failure to obtain list. In case of failure to obtain list, the assessor may enter dwelling, etc. Any officer authorized by law to assess real property may enter dwelling, etc.

Sec. 273.90. Failure to obtain list. In case of failure to obtain list, the assessor may enter dwelling, etc. Any officer authorized by law to assess real property may enter dwelling, etc.

Minnesota Statutes, Section 270.07. The commissioner of taxation shall prescribe the form of all blanks and books required under this chapter . . .

Minnesota Statutes, Section 273.03. The county auditor shall annually provide the necessary assessment books and blanks at the expense of the county, for and to correspond with each assessment district. He shall make out, in the real property assessment book, complete lists of all lands or lots subject to taxation, showing the names of the owners, if to him known; and, if unknown, so stated opposite each tract or lot, the number of acres, and the lots or parts of lots or blocks included in each description of property. . . .

Minnesota Statutes, Section 273.04. The assessors and at least one member of each local board of review shall meet at the office of the county auditor on a day to be fixed by the commissioner of taxation for the purpose of receiving instructions as to their duties under the laws of the state. Each assessor attending such meetings shall receive as compensation for such service the sum of \$7.50 per day for each day necessarily consumed in attending such meeting, and mileage at the rate of seven cents per mile, and each board of review member the sum of \$6.00 per day and mileage at the rate of five cents per mile for each mile necessarily traveled in going from his home to and returning from the county seat, to be computed by the usually traveled route, and paid out of the county treasury upon the warrant of the county auditor.

The forms in this book are prescribed for the 1960 assessment by JOSEPH M. ROBERTSON, Commissioner of Taxation







SUMMARY OF TAX COLLECTION

Original Levy	- - - - -	\$ 20,241.12	
Additions	- - - - -	\$ 47.22	
			\$ 20,288.34
Abatements	- - - - -	\$ 2,921.90	
			\$ 19,995.44

COLLECTIONS

March Settlement	- - - - -	\$ 2,887.68	
June Settlement	- - - - -	\$ 10,880.44	
November Settlement	- - - - -	\$ 4,462.73	
January Settlement	- - - - -	\$ 167.56	\$ 18,398.41
			\$ .....
Over Collected	- - - - -	\$ .....	
Under Collected	- - - - -	\$ .....	
Delinquent	- - - - -	\$ 1,597.43	\$ 1,597.43
Total	- - - - -	\$ 19,995.44	

Real Estate

Woodland  
Des Moines Beach  
Horseshoe Beach  
Luroy Beach  
El Suono



TABULAR SCHEDULE OF VALUATIONS,

LEVIED IN THE Town OF Powers

RATES AND TAXES

COUNTY OF CASS, STATE OF MINNESOTA

School District No.	VALUATION BY SCHOOL DISTRICTS				RATE OF STATE TAXES		RATE OF COUNTY TAXES											RATE OF TOWN TAXES											RATE OF SCHOOL TAXES			TAXES LEVIED										
	Agricultural Lands	Non-Agricultural Lands	Personal Property	Total Value of all Property except Money and Credits	Total Rate of State Tax	Total Rate of County Tax	Rev.	R. & B.	Welfare	Bonds and Int.	P.E.R.A.	Civil Def.	Total Rate of County Tax	Rev.	R. & B.	Drag Tax	State Loan	Fire Rd.	Em.	Total Rate of Town Tax	Local	Special	State Loan	Deficiency	Tuition	Transportation	C.O.	P.E.R.A.	Total Rate of Sch'l Tax	Total Rate of all Taxes	LOCAL 1 MILL AND SPECIAL SCHOOL TAXES BY DISTRICTS						ALL OTHER TAXES					
																															Local 1 Mill	Special	State Loan	Def.	C.O.	P.E.R.A.	Total School Taxes	FUNDS	Rate	Amounts		
114	37,332	15,148	na	5366	61666	11.	6.84	33.3	20.	58.04	5.63	.23	121.7	4.57	10.5					23.99	25.	39.88	24.38	3.95				93.21	246.74	1017.45	1623.04	992.22	160.76	3793.47	State - Non-Homestead,	329.51						
260	7782	5614	na	1581	14,977															23.99	50.	39.88	24.38	3.95				118.21	270.74	1048.40	836.20	511.20	82.82	3478.62	State - Homestead,	478.84						
	45,114	20,762	10,767	76,643																23.99	40.	84.05	14.35	5.15				143.55	296.08	287.80	604.74	103.25	37.05	1032.84	County Revenue,	2552.31						
						N.H.	7.01																																			
							13.85																																			
Assessed Value	Rural	All Other	Personal Property	Total																																						
Homestead	21497	1512		23,009																																						
Non-Homestead	42,586	281	10,767	53,634																																						
Total	64,083	1793	10,767	76,643																																						
		C.O.	6637																																							
		Other	4130																																							

Total Levy, \$ 20,241.12

Total Number of Acres 12,347.91

State of Minnesota, }  
 COUNTY OF CASS, } ss.  
 I, L. C. Peterson, Auditor of said County and State aforesaid, do hereby certify that the foregoing is a true and correct Schedule, showing the valuation of all the taxable property, in the Town of Powers, in said County, the several rates of Taxation and Totals of the several Tax Funds levied thereon for the year A. D. 1966.

Witness my hand and official seal, this 13 day of January, A. D. 1966.

L. C. Peterson County Auditor.

By Helen Bellin, Deputy

Total Taxes Real Estate 17,386.48  
 Pers. Prop. 2,854.64  
 Total 20,241.12

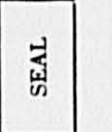

Miller & Point  
 Woodland  
 Des Moines Beach  
 Horseshoe Beach  
 Huron Beach  
 El Sueno



COLLECTIONS OF TAXES OF 1960 *town* OF *POWELL*, CASS COUNTY, MINNESOTA

FUNDS	MARCH SETTLEMENT 19.61	JUNE SETTLEMENT 19.61	NOV. SETTLEMENT 19.61	Amount Collected from Nov. 19.61 to First Monday in Jan. 19.62	REDUCTIONS	Total Reductions and Collected	BALANCE UNCOLLECTED	ADDITIONS	Total Uncollected to First Monday in January, 19.62
State-Non-Homestead,	3682	19132	6774	57					
State-Homestead,	4013	27750	10912	441					
County Revenue,	36782	137279	55381	2148					
County Road and Bridge,	22091	52450	33262	1290					
County Welfare,	64109	239269	96526	3744					
County Bond and Interest, FE RW	6219	23210	9363	364					
Co. Def.	254	948	382	15					
Co. Nurse	2209	8245	3326	129					
R. + B. Eldg.	2209	8245	3326	129					
Town Revenue,	5048	18840	7600	295					
Town Road and Bridge,	11598	43286	17463	677					
Town Drag,									
Town State Loan,									
Fire	4330	16160	6519	253					
Em. Rd.	5522	20612	8316	323					
School Local 1 Mill,									
School Special,	40898	129023	58312	1971					
School State Loan,									
Deficiency	48859	202351	84495	3182					
Tuition									
Transportation									
C. O.	25839	91889	36421	1435					
PERA	4494	17315	7062	271					
Agri. Assn	552	2060	833	32					
	288708	1088064	446273	16756					

	LOCAL 1 MILL	SPECIAL	STATE LOAN	Deficiency	C. O.	PERA	TOTALS
School District No.							
114 a		13106		20907	12782	2071	48866
114 71a		23573		18802	11494	1862	55731
un a		136		572	98	35	841
un 71a		4083		8578	1465	526	14652
Totals		40898		48859	25839	4494	120090
School District No.							
114-a		59912		92282	56477	9150	215923
114-71a		47342		37760	23084	3048	111926
un-71a		13170		27672	4724	1496	47262
un-a		10598		44536	7684	2729	65467
Totals		129023		202351	91889	17315	446578
School District No.							
114 a		17238		27497	16810	2723	64268
un a		3494		14678	2506	899	21577
un 71a		9470		19899	3398	1219	33986
114 71a		28110		22421	13707	2221	66459
Totals		58312		84495	36421	7062	186290
School District No.							
114a		1116		1781	1089	176	4162
114 71a		305		243	149	24	721
un 71a		550		1158	197	71	1976
Totals		1971		3182	1435	271	6859
School District No.							
Totals							
School District No.							
Totals							

Miller's Point  
Woodland  
Dos Moines Beach  
Hershebe Beach  
Turvy Beach  
El Sueño  
Real Estate











Assessment Roll and Tax List of Real Property in the Town of Powers

Form SCD MILLER-DAVIS CO., MINNEAPOLIS

\* Indicate Type of Property: R-Residential, C-Commercial, I-Industrial, U-Utility, F-Farm, L-Lakeshore, T-Timber, M-Mineral

Cass County, Minnesota, for Taxes for the Year 1960.

Table with columns: IN WHOSE NAME ASSESSED, DESCRIPTION OF PROPERTY, TRUE AND FULL VALUATIONS, ASSESSED VALUATIONS, VALUATIONS BY SCHOOL DISTRICTS AS EQUALIZED BY DEPARTMENT OF TAXATION, TAXES, PAID, WHEN PAID, Number of Receipt, March Settlement, June Settlement, November Settlement, Collections to First Monday in January, Delinquent on First Monday in January, Total Delinquent Tax and Penalty, REMARKS.







Assessment Roll and Tax List of Real Property in the Town of Powers

Cass County, Minnesota, for Taxes for the Year 1960.

Form SCD - MILLER-DAVIS CO., MINNEAPOLIS \* Indicate Type of Property: R-Residential, C-Commercial, I-Industrial, U-Utility, F-Farm, L-Lakeshore, T-Timber, M-Mineral

Table with columns: IN WHOSE NAME ASSESSED, DESCRIPTION OF PROPERTY, TRUE AND FULL VALUATIONS, ASSESSED VALUATIONS, VALUATIONS BY SCHOOL DISTRICTS AS EQUALIZED BY DEPARTMENT OF TAXATION, TAXES, PAID, WHEN PAID, Number of Receipt, March Settlement 1961, June Settlement 1961, November Settlement 1961, Collections to First Monday in January 1962, Delinquent on First Monday in January 1962, Total Delinquent Tax and Penalty, REMARKS.

Real Estate

111 1st Point

Woodland

Dos Moines Beach

Siforsshoe Beach

Darcy Beach

El Seno

1961



















Assessment Roll and Tax List of Real Property in the Down of Powers

\* Indicate Type of Property: R-Residential, C-Commercial, I-Industrial, U-Utility, F-Farm, L-Lakeshore, T-Timber, M-Mineral

Form SCD - MILLER-DAVIS CO., MINNEAPOLIS

Real Estate

IN WHOSE NAME ASSESSED	DESCRIPTION OF PROPERTY				No. School District	Indicate Home-Stead Yes or No	Agricult. or Yes or No	Indicate Type of Property	TRUE AND FULL VALUATIONS				ASSESSED VALUATIONS							FINAL EQUALIZED VALUE				
	SUBDIVISION	Sec. of Lot	Town or Block	Rng.					Number of Acres of Land	LAND Exclusive of Structures and Improvements	BUILDINGS and Other Structures	MACHINERY Permanently Attached to Real Estate	TOTAL True and Full Value	RURAL			ALL OTHER				MACHINERY Permanently Attached to Real Estate	Seasonal and Recreational Cabins	TOTAL ASSESSED VALUE	Total Assessed Value as Equalized by the Board of Review
														Acres 100ths	Dollars	Dollars	Dollars	Dollars	Dollars					
Ralph P. Bundy	NEW of NEW				9	139.30	32	114	no	yes	T	156				156		52			52			
"	NW of NEW						40		no	yes	T	159				159		53			53			
State of Minnesota	SW of NEW																							
Otto Luste	SEW of NEW								no	yes	T	201				201		67			67			
Levester Co. + Agnes M. Lurvey	SE. 1/4 Sec. 9, T16N, R14W						8		no	yes	T	81				81		27			27			
Am. H. Rabston Lewis Anderson	NEW of NW						40		no	yes	T	159				159		53			53			
William Russell	NW of NW						40		no	yes	F	306				306		102			102			
Am. L. Russell	SW of NW						40		no	yes	F	239	120		359		120	113			113			
Am. + Lila Russell	SEW of NW						40		no	yes	F	309				309		103			103			
Arnold A. Anderson	NEW of SW						40		yes	yes	F	375			375	75		75			75			
"	NW of SW						40		yes	yes	F	410	450		860	172		172			172			
David + Lorraine Anderson	SW of SW						40		yes	yes	F	230	750		980	196		196			196			
"	SEW of SW						40		yes	yes	F	320	625		945	171		171			171			
William E. Owen	NEW of SE						50		no	yes	T	171			171		57				57			
"	NW of SE						40		no	yes	T	159			159		53				53			
"	SW of SE						38.60		no	yes	T	135			135		45				45			
State of Minnesota	SEW of SE																							
							528.60					3410	1100		4510	467		725			1192			
												4730	1320		6050	507		732			1239			

Cass County, Minnesota, for Taxes for the Year 1960.

SOLD FOR TAXES	VALUATIONS BY SCHOOL DISTRICTS AS EQUALIZED BY DEPARTMENT OF TAXATION						Tax Including State Homestead	State Tax on Non-Homestead	SPECIAL TAXES	SPECIAL TAXES	TOTAL TAXES	PAID	WHEN PAID	Number of Receipt	March Settlement 1961	June Settlement 1961	November Settlement 1961	Collections to First Monday in January 1962	Delinquent on First Monday in January 1962	Total Delinquent Tax and Penalty	REMARKS
	District No.	District No.	District No.	District No.	District No.	District No.															
	Rate	Rate	Rate	Rate	Rate	Rate															
1	114						1.01				13.14	PAID IN FULL MAY 31 1961			13.14						
2											13.40	PAID IN FULL MAY 31 1961			13.40						
3																					
4											16.92	PAID IN FULL MAY 31 1961	11597		16.92						16.21
5											6.82	PAID IN FULL MAY 22 1961	10905		6.82						9.28
6											13.40	PAID IN FULL MAY 31 1961	11545		13.40						16.21
7											25.78										25.78
8											30.32										30.32
9											26.04										26.04
10																					
11											18.44										18.44
12											42.26										42.26
13											48.16	PAID IN FULL MAY 31 1961			48.16						48.16
14											15.72	PAID IN FULL MAY 31 1961	11545		15.72						15.72
15																					
16											14.40	PAID IN FULL MAR 29 1961			14.40						14.40
17											13.40	PAID IN FULL MAR 29 1961	5576		13.40						13.40
18											11.38	PAID IN FULL MAR 29 1961			11.38						11.38
19																					
20																					
											304.44				514	309.58					166.74

Miller's Point, Woodla rd, Des Moines Beach, Horseshoe Beach, Huron Beach, El Sueño



































Assessment Roll and Tax List of Real Property in the Town of Powers

\* Indicate Type of Property: R-Residential, C-Commercial, I-Industrial, U-Utility, F-Farm, L-Lakeshore, T-Timber, M-Mineral

Cass County, Minnesota, for Taxes for the Year 1960.

Form SCD MILLER-DAVIS CO., MINNEAPOLIS

Table with columns: IN WHOSE NAME ASSESSED, DESCRIPTION OF PROPERTY, TRUE AND FULL VALUATIONS, ASSESSED VALUATIONS, VALUATIONS BY SCHOOL DISTRICTS AS EQUALIZED BY DEPARTMENT OF TAXATION, Tax including State Homestead, State Tax on Non-Homestead, SPECIAL TAXES, TOTAL TAXES, PAID, WHEN PAID, Number of Receipt, March Settlement 1961, June Settlement 1961, November Settlement 1961, Collections to First Monday in January 1962, Delinquent on First Monday in January 1962, Total Delinquent Tax and Penalty, REMARKS.



Assessment Roll and Tax List of Real Property in the Town of Powers

\* Indicate Type of Property: R-Residential, C-Commercial, I-Industrial, U-Utility, F-Farm, L-Lakeshore, T-Timber, M-Mineral

Table with columns: IN WHOSE NAME ASSESSED, SUBDIVISION, No. School District, Indicate Home-stead, Indicate Agri., Indicate Type of Property, TRUE AND FULL VALUATIONS (LAND, BUILDINGS, MACHINERY, TOTAL), ASSESSED VALUATIONS (RURAL, ALL OTHER, MACHINERY, Seasonal and Recreational Cabins, TOTAL ASSESSED VALUE), Total Assessed Value as Equalized by the Board of Review, FINAL EQUALIZED VALUE.

Cass County, Minnesota, for Taxes for the Year 1960.

Table with columns: SOLD FOR TAXES, VALUATIONS BY SCHOOL DISTRICTS AS EQUALIZED BY DEPARTMENT OF TAXATION, Tax Including State Homestead, State Tax on Non-Homestead, SPECIAL TAXES, TOTAL TAXES, PAID, WHEN PAID, Number of Receipt, March Settlement 1961, June Settlement 1961, November Settlement 1961, Collections to First Monday in January 1962, Delinquent on First Monday in January 1962, Total Delinquent Tax and Penalty, REMARKS.

Real Estate

Miller's Point

Woodland

Des Moines Beach

Horseshoe Beach

Murray Beach

El Sueno

El Sueno

El Sueno











Assessment Roll and Tax List of Real Property in the Town of Powers of Powers

Cass County, Minnesota, for Taxes for the Year 1960.

Form 5CD - MILLER-DAVIS CO., MINNEAPOLIS \* Indicate Type of Property: R-Residential, C-Commercial, I-Industrial, U-Utility, F-Farm, L-Lakeshore, T-Timber, M-Mineral

Table with columns: IN WHOSE NAME ASSESSED, DESCRIPTION OF PROPERTY, TRUE AND FULL VALUATIONS, ASSESSED VALUATIONS, VALUATIONS BY SCHOOL DISTRICTS AS EQUALIZED BY DEPARTMENT OF TAXATION, Tax including State Homestead, State Tax on Non-Homestead, SPECIAL TAXES, TOTAL TAXES, PAID, WHEN PAID, Number of Receipt, March Settlement 1961, June Settlement 1961, November Settlement 1961, Collections to First Monday in January 1962, Delinquent on First Monday in January 1962, Total Delinquent Tax and Penalty, REMARKS.

Real Estate

Miller's Point, Woodland, Des Moines Beach, Shorehatch Beach, Huron Beach, El Sueno











Assessment Roll and Tax List of Real Property in the Town of Powers

Cass County, Minnesota, for Taxes for the Year 1960.

Form 5CD MILLER-DAVIS CO., MINNEAPOLIS \* Indicate Type of Property: R-Residential, C-Commercial, I-Industrial, U-Utility, F-Farm, L-Lakeshore, T-Timber, M-Mineral

Table with columns: IN WHOSE NAME ASSESSED, DESCRIPTION OF PROPERTY, TRUE AND FULL VALUATIONS, ASSESSED VALUATIONS, VALUATIONS BY SCHOOL DISTRICTS AS EQUALIZED BY DEPARTMENT OF TAXATION, Tax Including State Homestead, State Tax on Non-Homestead, SPECIAL TAXES, TOTAL TAXES, PAID, WHEN PAID, Number of Receipt, March Settlement 1961, June Settlement 1961, November Settlement 1961, Collections to First Monday in January 1962, Delinquent on First Monday in January 1962, Total Delinquent Tax and Penalty, REMARKS.

Cont next page

Miller's Point, Woodland, Dees Motors Beach, Shoreahoe Beach, Murray Beach, El Sueno











Form 5CD MILLER-DAVIS CO., MINNEAPOLIS

IN WHOSE NAME ASSESSED	DESCRIPTION OF PROPERTY	Sec. or Lot	Town or Block	Number of Acres	ASSESSED VALUATIONS					Machinery Permanently Attached to Real Estate	Seasonal and Recreational Cabins	TOTAL ASSESSED VALUE	Total Assessed Value as Equalized by the Board of Review	FINAL EQUALIZED VALUE
					RURAL	ALL OTHER	Over \$5,000	Over \$10,000	Over \$20,000					
Lloyd H. + Annie L. Quinn	E. 1313' of W. 431.3' except 618' of Gov't Lot 4	22	139-30	1200'							110	93	110	
L. H. + Melva E. Heigstha	E. 100' of W. 631.3' except S. 618' of Gov't Lot 4			Lot 3							53	45	53	
Orrie H. + Robert L. Rollins	E. 100' of W. 731.3' except S. 618' of Gov't Lot 4										130	110	130	
Ryle Thomas	1 acre of Gov't Lot 4										73	63	73	
Hank Pappeler	1/4 acre of Gov't Lot 4										6	6	6	
A. Leslie + Suzanne L. Smith	W. 300' of Gov't Lot 4										200	175	200	
Earl H. + Laura A. Lantee	E. 100' of W. 531.3' except S. 618' of Gov't Lot 4										137	116	137	
Otto A. Sell	200' x 400' on shore of Gov't Lot 6										140	137	140	
Hans E. + Holly B. Anderson	1/4 acre of Gov't Lot 6										77	67	77	
William H. + Martha Schroeder	1 ac. of Gov't Lot 3 (tract 2)										84	72	84	
Peter + Anna Kukens	1 ac. of Gov't Lot 3										93	80	93	
Anthony H. + Helen Schroeder	1 ac. of Gov't Lot 3 (tract 1)										123	105	123	
A. Leslie Smith	That part of S. 214 lying N. + W. of Hwy 27										4	4	4	
Marie E. Schmidt	Using S. 1/4 of Gov't Lot 6										75	67	75	
A. O. + Mabel Wilson	Part of Gov't Lot 6										22	22	22	
Otto A. Sell	Part of Gov't Lot 6										22	22	22	

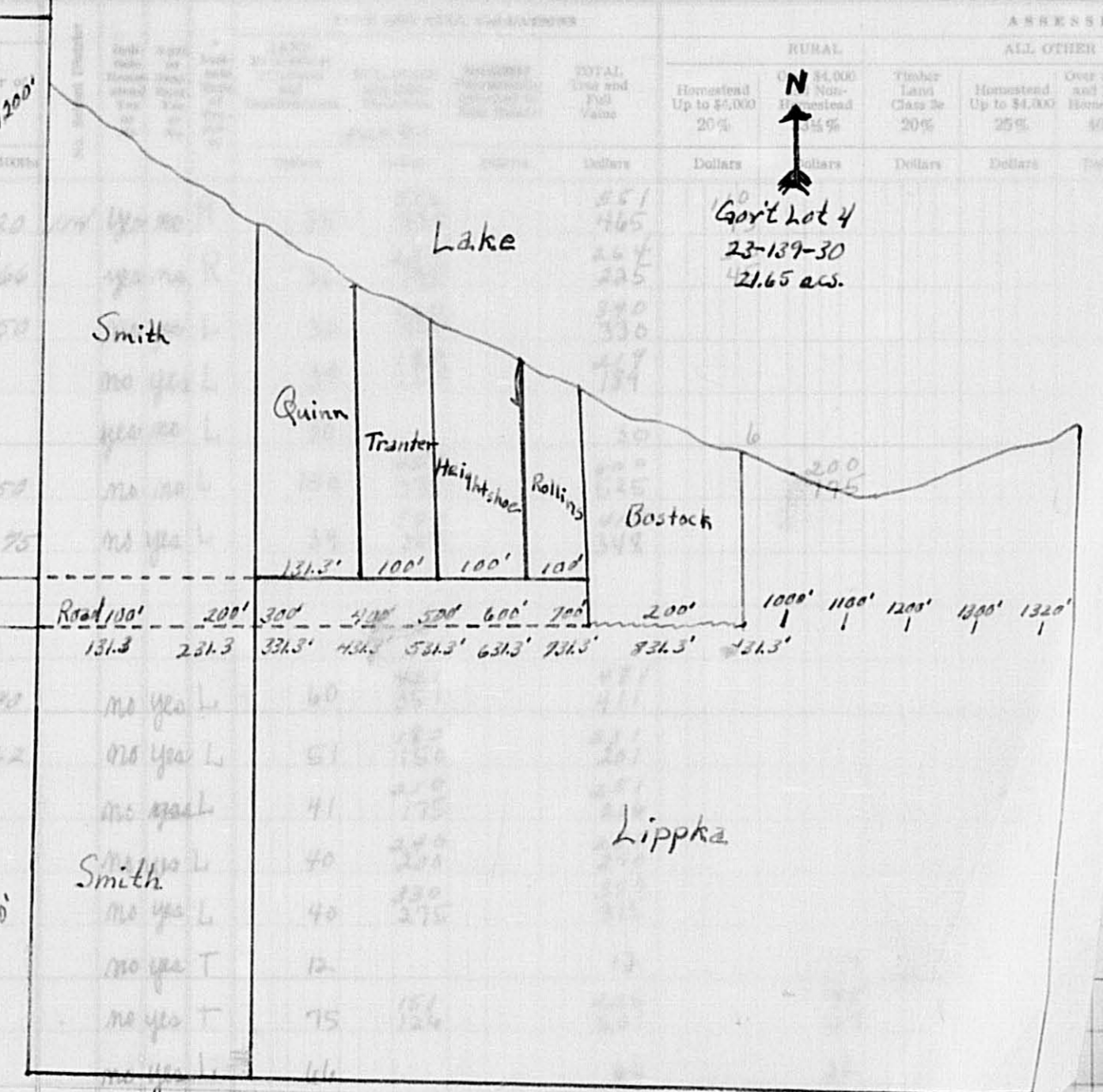

SOLD FOR TAXES	VALUATIONS BY SCHOOL DISTRICTS AS EQUALIZED BY DEPARTMENT OF TAXATION						Tax Including State Homestead	State Tax on Non-Homestead	SPECIAL TAXES	SPECIAL TAXES	TOTAL TAXES	PAID	WHEN PAID	Number of Receipt	March Settlement 1961	June Settlement 1961	November Settlement 1961	Collections to First Monday in January 1962	Delinquent on First Monday in January 1962	Total Delinquent Tax and Penalty	REMARKS
	District No.	District No.	District No.	District No.	District No.	District No.															
	114	114	114	114	114	114	2978	701			2978	PAID IN FULL	OCT 6 1961	16130							9511
							1434				1434	PAID IN FULL	MAY 23 1961	12143		1489		1489			9510
							3194	92			3286	PAID IN FULL	MAY 31 1961	11569		3286					9515
							1794	52			1846	PAID IN FULL	APR 5 1961	5705		1846					9285
							162				162	PAID IN FULL	MAY 19 1961	8205		162					9283
							5414	140			5554	PAID IN FULL	OCT 31 1961	18509		2777		2777			9527
							3366	96			3462	PAID IN FULL	APR 27 1961	8698		3462					9514
							3932	112			4044	PAID IN FULL	MAY 29 1961	6774		4044					9516
SOLD FOR TAXES							1892	54			1946										1946
							2064	58			2122	PAID IN FULL	APR 3 1961	3585		2122					9512
							2286	66			2352										2352
							3022	86			3108	PAID IN FULL	DEC 7 1961	17732							3108
SOLD FOR TAXES							98	02			100	PAID IN FULL	MAY 31 1961	11567		100					11567
							1844	52			1896	PAID IN FULL	MAY 9 1961	9061		1896					1896
							540	16			556	PAID IN FULL	OCT 30 1961	16599			556				16599
							540	16			556	PAID IN FULL	OCT 30 1961	16599			556				16599
							4169	169			24572					22618		5378			3107
							200	1200			9988										4298
							369	1369			34560										

18.13  
804 3036 3840 144 290 750 1184  
3643 4447 169 323 877 1369

Real Estate

Miller's Point

Woodland

Des Moines Beach

Shoreview Beach

Luroy Beach

El Sueno

El Sueno







Assessment Roll and Tax List of Real Property in the Town of Powers

\* Indicate Type of Property: R-Residential, C-Commercial, I-Industrial, U-Utility, F-Farm, L-Lakeshore, T-Timber, M-Mineral

Form 500 MILLER-DAVIS CO., MINNEAPOLIS

Table with columns: IN WHOSE NAME ASSESSED, DESCRIPTION OF PROPERTY, TRUE AND FULL VALUATIONS, ASSESSED VALUATIONS, and FINAL EQUALIZED VALUE. Includes handwritten entries for Norbert Stehr, Daniel B. & Gladys B. Becker, etc.

Cass County, Minnesota, for Taxes for the Year 1960.

Table with columns: SOLD FOR TAXES, VALUATIONS BY SCHOOL DISTRICTS AS EQUALIZED BY DEPARTMENT OF TAXATION, Tax Including State Homestead, SPECIAL TAXES, TOTAL TAXES, PAID, WHEN PAID, Number of Receipt, March Settlement, June Settlement, November Settlement, Collections to First Monday in January, Delinquent on First Monday in January, Total Delinquent Tax and Penalty, REMARKS. Includes handwritten entries for Norbert Stehr, Daniel B. & Gladys B. Becker, etc.



Assessment Roll and Tax List of Real Property in the town of Poulsbo

Cass County, Minnesota, for Taxes for the Year 1960.

Form 5CD, MILLER-DAVIS CO., MINNEAPOLIS \* Indicate Type of Property: R-Residential, C-Commercial, I-Industrial, U-Utility, F-Farm, L-Lakeshore, T-Timber, M-Mineral

Table with columns: IN WHOSE NAME ASSESSED, DESCRIPTION OF PROPERTY, TRUE AND FULL VALUATIONS, ASSESSED VALUATIONS, VALUATIONS BY SCHOOL DISTRICTS AS EQUALIZED BY DEPARTMENT OF TAXATION, TAX INCLUDING STATE HOMESTEAD, State Tax on Non-Homestead, SPECIAL TAXES, TOTAL TAXES, PAID, WHEN PAID, Number of Receipt, March Settlement 1961, June Settlement 1961, Penalty, November Settlement 1961, Collections to First Monday in January 1962, Delinquent on First Monday in January 1962, Total Delinquent Tax and Penalty, REMARKS.

S. P. Hanson  
Selja Hirman O. A. Odgaard  
" " "  
State of Minnesota

Otto L. + Kleanor S. Peklo  
A. O. + Mabel Wilson  
" " "  
Otto L. + Kleanor S. Peklo  
Gilbert + Inez Erickson  
Geneva Bondy  
" " "

State of Minnesota  
State of Minnesota  
State of Minnesota  
State of Minnesota

404.40  
1696 1200 2896 320 292 140 752  
1440 3136 352 167 811

4 352  
459  
811  
19926 320 20246

13460 1130 3892 1764 abated

Miller's Point  
Woodland  
Des Moines Beach  
Horseshoe Beach  
Luroy Beach  
El Sueño















Assessment Roll and Tax List of Real Property in the Lawn of Powers

Cass County, Minnesota, for Taxes for the Year 1960.

Form 500 MILLER-DAVIS CO., MINNEAPOLIS \* Indicate Type of Property: R-Residential, C-Commercial, I-Industrial, U-Utility, F-Farm, L-Lakeshore, T-Timber, M-Mineral

Table with columns: IN WHOSE NAME ASSESSED, DESCRIPTION OF PROPERTY, TRUE AND FULL VALUATIONS, ASSESSED VALUATIONS, VALUATIONS BY SCHOOL DISTRICTS AS EQUALIZED BY DEPARTMENT OF TAXATION, Tax including State Homestead, State Tax on Non-Homestead, SPECIAL TAXES, TOTAL TAXES, PAID, WHEN PAID, Number of Receipt, March Settlement 1961, June Settlement 1961, November Settlement 1961, Collections to First Monday in January 1962, Delinquent on First Monday in January 1962, Total Delinquent Tax and Penalty, REMARKS.

(cont. next page)

Miller's Point, Woodland, Des Moines Beach, Horseshoe Beach, Luroy Beach, El Sueño, Grand















































Assessment Roll and Tax List of Real Property in the Town of Powers

\* Indicate Type of Property: R-Residential, C-Commercial, I-Industrial, U-Utility, F-Farm, L-Lakeshore, T-Timber, M-Mineral

Form 5CD MILLER-DAVIS CO., MINNEAPOLIS

Table with columns: IN WHOSE NAME ASSESSED, SUBDIVISION, No. School District, Ind. Home-Stead, Agri. Recr., Ind. Property, TRUE AND FULL VALUATIONS, ASSESSED VALUATIONS, and FINAL EQUALIZED VALUE.

461.25

3860 1960 5820 393 1866 219 1678 6212 423 1109 256 1788

Cass County, Minnesota, for Taxes for the Year 1960.

Table with columns: VALUATIONS BY SCHOOL DISTRICTS AS EQUALIZED BY DEPARTMENT OF TAXATION, Tax Including State Homestead, State Tax on Non-Homestead, SPECIAL TAXES, TOTAL TAXES, PAID, WHEN PAID, Number of Receipt, March Settlement, June Settlement, November Settlement, Collections to First Monday in January, Delinquent on First Monday in January, Total Delinquent Tax and Penalty, and REMARKS.

Miller's Point, Woodland, Des Moines Beach, Shorehatch Beach, Huron Beach, El Seno, Personal























Assessment Roll and Tax List of Real Property in the Town of Powers

\* Indicate Type of Property: R-Residential, C-Commercial, I-Industrial, U-Utility, F-Farm, L-Lakeshore, T-Timber, M-Mineral

Cass County, Minnesota, for Taxes for the Year 1960.

Table with columns: IN WHOSE NAME ASSESSED, SUBDIVISION, DESCRIPTION OF PROPERTY, TRUE AND FULL VALUATIONS, ASSESSED VALUATIONS, VALUATIONS BY SCHOOL DISTRICTS AS EQUALIZED BY DEPARTMENT OF TAXATION, TAX INCLUDING STATE, SPECIAL TAXES, TOTAL TAXES, PAID, WHEN PAID, Number of Receipt, March Settlement, June Settlement, November Settlement, Collections to First Monday in January, Delinquent on First Monday in January, Total Delinquent Tax and Penalty, REMARKS.

Miller's Point, Woodland, Des Moines Beach

Wildmore Beach, Heatland's Lakeshore, on Rainy Lake, Heatland's Lakeshore, Eldo, Shicksee Beach, Murray Beach, El Sueno

Personal











































Assessment Roll and Tax List of Real Property in the Town of Powers

\* Indicate Type of Property: R-Residential, C-Commercial, I-Industrial, U-Utility, F-Farm, L-Lakeshore, T-Timber, M-Mineral

DESCRIPTION OF PROPERTY

TRUE AND FULL VALUATIONS

ASSESSED VALUATIONS

Table with columns for Land, Buildings, Machinery, and Assessed Values (Rural, All Other, Total Assessed).

IN WHOSE NAME ASSESSED

Gillespie's Sub-div. Lot 3 - Sec. 10-139-30

Blanche & Clifford W. Jarvis
Richard B. & Esther M. Gillespie
Klara M. Lothamer
Jest & Magdaline H. Eohlin
Richard B. & Esther M. Gillespie
Albin F. Johnson & Knutson
Clifford F. & Edna T. Luce
Becky H. & Irene L. Ebert

Table with columns for Subdivision, Sec. or Lot, Town or Block, Rng., Number of Acres of Land, Acres 100ths.

Table with columns for No. School District, Indicate Homestead, Agri or Seas Reer, Indicate Type of Property.

Main valuation table with columns for Land, Buildings, Machinery, and Assessed Values (Rural, All Other, Total Assessed).

563 1425 1988 259 231
1710 2273 303 253

490 556

Cass County, Minnesota, for Taxes for the Year 1960.

Large table for tax details including columns for Sold for Taxes, Valuations by School Districts, Tax including State Homestead, State Tax on Non-Homestead, Special Taxes, Total Taxes, Paid, When Paid, Number of Receipt, March Settlement, June Settlement, November Settlement, Collections to First Monday in January 1962, Delinquent on First Monday in January 1962, Total Delinquent Tax and Penalty, and Remarks.

H 303 253 556 16460 178 16638

103 19 49 40

3 79

Vertical text on the left edge: Real Estate, Gillespie's Sub Divs., Haaland's Lakes on Rainy Lake, Eldo Shores, Sanborn Heights, Echo Hill.

Vertical text on the right edge: Hardwood Point, Plat of Vincent 4, Enger's Birch Wood Acres, Plat of Vincent's Ox Yoke Shores, Personal.



Assessment Roll and Tax List of Real Property in the Town of Powers

\* Indicate Type of Property: R-Residential, C-Commercial, I-Industrial, U-Utility, F-Farm, L-Lakeshore, T-Timber, M-Mineral

Cass County, Minnesota, for Taxes for the Year 1960.

Willespie Sub Divs.
Vincent's 4 Point Shores
Eldo Flat of Vincent's 4 Point Shores
Sanborn Heights
Echo Hill
Flat of Vincent's 1 Ox Lake Shores
Personal

Table with columns: IN WHOSE NAME ASSESSED, SUBDIVISION, DESCRIPTION OF PROPERTY, TRUE AND FULL VALUATIONS (LAND, BUILDINGS, MACHINERY, TOTAL), ASSESSED VALUATIONS (RURAL, ALL OTHER), and FINAL EQUALIZED VALUE.

Table with columns: VALUATIONS BY SCHOOL DISTRICTS AS EQUALIZED BY DEPARTMENT OF TAXATION, TAXES (SOLD FOR TAXES, District, Rate, Mills), SPECIAL TAXES, TOTAL TAXES, PAID, WHEN PAID, Number of Receipt, March Settlement, June Settlement, November Settlement, Collections to First Monday in January 1962, Delinquent on First Monday in January 1962, Total Delinquent Tax and Penalty, REMARKS.

710 1021 1931 43 20
1464 2174 49
552 65
623 692

4 49 49 2M 17196
205 643 722M 2042 454
69 692 19x38
19692

125 11 56 19 16 60







Assessment Roll and Tax List of Real Property in the Town of Powers

\* Indicate Type of Property: R-Residential, C-Commercial, I-Industrial, U-Utility, F-Farm, L-Lakeshore, T-Timber, M-Mineral

Cass County, Minnesota, for Taxes for the Year 1960.

Vertical text on the left margin: Gillespies Sub Divis., Plat of Vincent's 4 Point Shores, Enger's Birch Wood Acres, Plat of Vincent's Ox Yoke Shores

Main table with columns: IN WHOSE NAME ASSESSED, SUBDIVISION, No. School District, Indicate Home-Stead, Agr. or Rec., Indicate Type of Property, TRUE AND FULL VALUATIONS (LAND, BUILDINGS, MACHINERY, TOTAL), ASSESSED VALUATIONS (RURAL, ALL OTHER, MACHINERY, Seasonal and Recreational Cabins, TOTAL ASSESSED VALUE, Total Assessed Value as Equalized by the Board of Review), FINAL EQUALIZED VALUE.

Table with columns: VALUATIONS BY SCHOOL DISTRICTS AS EQUALIZED BY DEPARTMENT OF TAXATION (District No., Rate, Mills), Tax including State Homestead, State Tax on Non-Homestead, SPECIAL TAXES, TOTAL TAXES, PAID, WHEN PAID, Number of Receipt, March Settlement 1961, June Settlement 1961, Penalty, November Settlement 1961, Penalty, Collections to First Monday in January 1962, Penalty, Delinquent on First Monday in January 1962, Total Delinquent Tax and Penalty, REMARKS.

Vertical text on the right margin: Northern Estates, Personal















