Powers

ASSESSMENT & TAX LIST

1946

DIRECTIONS TO ASSESSOR

OFFICE OF COUNTY AUDITOR,

CASS County, Minn., APR 9 1946.

John Sherman Assessor of the Town of Powers

According to the requirements of law, I herewith deliver to you the Real and Personal Property Assessment Books for the said Town *for the year 1946, containing a list of all Real Estate subject to taxation, so far as the same have come to my knowledge from any source and I hereby direct you to assess all property and make return thereof to me as required by the laws of the State of Minnesota prescribing the duties of the assessor.*

A form of the return to be signed by you is appended in this book.

[illegible signature] *County Auditor.*

Extracts from Laws Relating to the Listing of Personal Property.

(*Section Numbers Refer to Minnesota Statutes 1945*)

Sec. 272.01. PROPERTY SUBJECT TO TAXATION. All real and personal property in this state, and all personal property of persons residing therein. * * * is taxable, except such as is by law exempt from taxation.

WHEN LISTED AND ASSESSED

Sec. 273.01 * * * Personal Property shall be listed and assessed annually with reference to its value on May 1, and if acquired on that day, shall be listed by or for the persons acquiring it.

Sec. 273.22. By whom listed. Personal Property shall be listed in the manner following:

1. Every person of full age and sound mind, being a resident of this state, shall list all of his *** personal property.

2. He shall also list separately, and in the name of his principal, all moneys and other personal property invested, loaned, or otherwise controlled by him as agent or attorney, ***.

3. The property of a minor, child or insane person shall be listed by his guardian, or by the person having such property in charge.

4. The property of a person for whose benefit it is held in trust, by the trustee; of the estate of a deceased person, by the executor or administrator.

5. The property of a corporation whose assets are in the hands of a receiver, by such receiver.

6. The property of a body politic or corporate, by the proper agent or officer thereof.

7. The property of a firm or company, by a partner or agent thereof.

8. The property of manufacturers and others in the hands of an agent, by such agent in the name of his principal, as merchandise.

Sec. 273.26. Where listed. Except as otherwise in this chapter provided, personal property shall be listed and assessed in the county, town, or district where owner, agent or trustee resides.

Sec. 273.27. Certain personal property; where listed. All household goods and furniture, including clocks, musical instruments, sewing machines, wearing apparel of members of the family, and all personal property used by the owner for personal and domestic purposes, or for the furnishing or equipment of the family residence, shall be listed and assessed in the district where the same is usually kept.

Sec. 273.29. Merchants and manufacturers. The personal property pertaining to the business of a merchant or of a manufacturer shall be listed in the town or district where his business is carried on ***.

Sec. 273.30. Farm property of non-resident. When the owner of livestock or other personal property connected with a farm does not reside thereon, the same shall be listed and assessed in the town or district, where the farm is situated. If the farm is situated in several towns or districts, it shall be listed and assessed in the town or district in which the principal place of business of such farm is located.

Sec. 273.32. Elevators, etc., on railroad. All elevators and warehouses, with the machinery and fixtures therein, situated upon the land of any railroad company which are not in good faith owned, operated and exclusively controlled by such company, shall be listed and assessed as personal property in the town or district where situated.

Sec. 273.33. Pipeline companies. Personal property of *** pipeline companies engaged in the business of transporting natural gas, gasoline, or other petroleum products *** shall be listed and assessed in the county, town, or district where the same is usually kept.

Sec. 273.36. Personal property of electric light and power companies in cities and villages. Personal property of electric light and power companies having a fixed situs in any city, village, or borough in this state shall be listed and assessed where situated ***.

Sec. 273.37. Personal property of electric light and power companies outside of cities and villages. Personal property, other than personal property lying inside of the corporate limits of any city of the first class, of electric light and power companies, and other individuals and partnerships supplying electric power, having a fixed situs outside of the corporate limits of villages, cities, and boroughs, shall be listed with and assessed by the commissioner of taxation in the county where situated.

Sec. 273.23. Merchants; Consignees. Every merchant required to list his property shall state also the value of his property pertaining to his business as a merchant. No consignee shall be required to list for taxation any property the product of this state, nor the value of any property consigned to him from any other place for the sole purpose of being stored or forwarded, if he has no interest in such property, and derives no profit from its sale.

Sec. 273.24. Manufacturers. Every manufacturer required to list his property shall state also the value of all articles purchased, received, or otherwise held for the purpose of being used, in whole or in part, in any process of manufacturing, combining, rectifying or refining. Every manufacturer and person owning a manufacturing establishment of any kind shall list, as part of his manufacturer's stock, the value of all engines, machinery, tools, and implements used or designed to be used in any such process, except such fixtures as have been considered real property.

Sec. 273.44. Estates of decedents. The personal property of the estate of a deceased person shall be listed and assessed at the place of listing at the time of his death.

Sec. 273.45. Persons under Guardianship. The personal property of a minor under guardianship shall be listed and assessed where the guardian resides and of every other person under guardianship, where the ward resides.

Sec. 273.46. Assignees and receivers. Personal property in the hands of an assignee or receiver shall be listed and assessed at the place of listing before his appointment.

Sec. 273.47. Property moved between May and July. The owner of personal property removing from one county, town, or district to another between May 1 and July 1, shall be assessed in either in which he is first called upon by the assessor. A person moving into this state from another state between said dates shall list the property owned by him on May 1 of such year in the county, town, or district in which he resides, unless he shall make it appear to the assessor that he is held for tax of the current year on the property in another state.

Sec. 273.48. Where listed in case of doubt. In case of doubt as to the proper place of listing personal property or where it cannot be listed as in this chapter provided, if between places in the same county, the place for listing and assessing shall be determined by the county board of equalization; and if between different counties, or places in different counties, by the Commissioner of Taxation***.

Sec. 273.25. Lists to be verified. Every person required to list property for taxation shall make out and deliver to the assessor, upon blanks furnished by him, a verified statement of all personal property owned by him on May 1 of the current year. He shall also make separate statements in like manner of all personal property in his possession or under his control which *** he is required to list for taxation as agent or attorney, guardian, parent, trustee, executor, administrator, receiver, accounting officer, partner, factor, or in any other capacity ***.

Sec. 273.65. Examination under oath. Whenever the assessor shall be of the opinion that the person listing property for himself, or for any other person, company, or corporation, has not made a full, fair, and complete list thereof, he may examine such person under oath in regard to the amount of the property he is required to list; and, if such person shall refuse to make full discovery under oath, the assessor may list the property of such person or his principal according to his best judgment and information.

Sec. 273.68. Failure to obtain list. In case of failure to obtain a statement of personal property, the assessor shall ascertain the amount of value of such property, and assess the same at such amount as he believes to be the true value thereof. When requested, he shall sign and deliver to the person assessed a copy of the statement showing the valuation of the property so listed.

Sec. 273.20. Assessor may enter dwellings, etc. Any officer authorized by law to assess property for taxation may, when necessary to the proper performance of his duties, enter any dwelling house, building, or structure, and view the same and the property therein.

Sec. 620.05. False statement regarding taxes. Every person who, in making any statement, oral or written, which is required or authorized by law to be made as a basis of imposing or reducing any tax or assessment, who shall wilfully make any statement as to any material matter which he knows to be false, shall be guilty of a gross misdemeanor.

Sec. 273.13. Classification of property—Subdivision 1. How classified. All real and personal property subject to a general property tax and not subject to any gross earnings or other lieu tax is hereby classified for purposes of taxation as provided by this section.

Subdivision 2. Class 1. Iron ore whether mined or unmined shall constitute Class one and shall be valued and assessed at fifty (50) per cent of its true and full value. If unmined, it shall be assessed with and as a part of the real estate in which it is located, but at the rate aforesaid. Iron ore which either (a) is mined by underground methods and placed in stockpiles subsequent to August 1 of a calendar year and prior to the next succeeding May 1, and which contains phosphorus in excess of .180 per cent, dried analysis, or which is classified by the iron ore trade as silicious, Manganiferous, Mesabi Bessemer, or Mesabi non-Bessemer ore, or (b) is mined by open pit methods, and in accordance with good engineering and metallurgical practice, requires concentration other than crushing or screening or both to make it suitable for commercial blast furnace use, and which is so concentrated and placed in stockpile subsequent to August 1 of a calendar year and prior to the next succeeding May 1 for two taxable years after being mined only, shall be listed and assessed in the taxing district where mined at the same amount per ton as it would be assessed if still unmined, and thereafter such ore in stockpiles shall be valued and assessed as mined iron ore, as otherwise provided by law. The real estate in which iron ore is located, other than the ore, shall be classified and assessed in accordance with the provisions of classes three, three "b," and four, as the case may be. In assessing any tract or lot of real estate in which iron ore is known to exist the assessable value of the ore exclusive of the land in which it is located, and the assessable value of the land exclusive of the ore shall be determined and set down separately and the aggregate of the two shall be assessed against the tract or lot.

Class 1a. All direct products of the blast and open hearth furnaces that are utilized in the form produced and are not further processed, shall constitute class 1a and shall be valued and assessed at 15 per cent of the full and true value thereof.

Subdivision 3. Class 2. All household goods and furniture, including clocks, musical instruments, sewing machines, wearing apparel of members of the family and all personal property actually used by the owner for personal and domestic purposes, or for the furnishing or equipment of the family residence, shall constitute class two and shall be valued and assessed at 25 per cent of the full and true value thereof.

Subdivision 4. Class 3. All agricultural products, except as provided by class three "a" and class three "d," stocks of merchandise of all sorts together with the furniture and fixtures used therewith, manufacturers' materials and manufactured articles, all tools, implements and machinery, whether fixtures or otherwise, except as provided by class three "d" and all real estate, which is rural in character and devoted or adaptable to rural but not necessarily agricultural use, except as provided by classes one and three "b" hereof, shall constitute class three and shall be valued and assessed at 33⅓ per cent of the true and full value thereof.

Subdivision 5. Class 3a. All agricultural products in the hands of the producer shall constitute class three "a" and shall be valued and assessed at 10 per cent of full and true value thereof.

* * * *

Subdivision 8. Class 3d. Livestock, poultry, all horses, mules, and asses used exclusively for agricultural purposes, all agricultural tools, implements, and machinery used by the owner in any agricultural pursuit shall constitute class three "d" and shall be valued and assessed at 20 per cent of the full and true value thereof.

Subdivision 9. Class 4. All property not included in the preceding classes shall constitute class four and shall be valued and assessed at forty (40) per cent of the full and true value thereof.

Section 273.03, Minnesota Statutes 1945. The county auditor shall annually provide the necessary assessment books and blanks at the expense of the county, for and to correspond with each assessment district. He shall make out, in the real property assessment book, complete lists of all lands or lots subject to taxation, showing the names of the owners, if to him known, and, if unknown so stated opposite each tract or lot, the number of acres, and the lots or parts of lots or blocks, included in each description of property. * * *

The assessors shall meet at the office of the county auditor *on a day to be fixed by the Commissioner of Taxation* for the purpose of receiving instructions as to their duties under the laws of the state. * * *

INDEX TO SECTIONS

SECTION	PAGE
Sec. 1	
" 2	
" 3	
" 4	
" 5	
" 6	
" 7	
" 8	
" 9	
" 10	
" 11	
" 12	
" 13	
" 14	
" 15	
" 16	
" 17	
" 18	
" 19	
" 20	
" 21	
" 22	
" 23	
" 24	
" 25	
" 26	
" 27	
" 28	
" 29	
" 30	
" 31	
" 32	
" 33	
" 34	
" 35	
" 36	

For Convenience of Auditor in Showing Boundaries of School Districts

Township No. 129 *Range No.* 30 *Mer. P. M.*

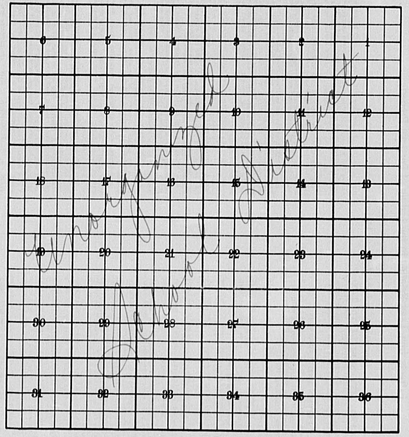

Returns Showing Grain Received in or Handled by Elevators, Warehouses and Mills in the ..... of ..... in the County of ..... for the Year Ending May 1, 1946.

W. LUND DAY & COMPANY, MINNEAPOLIS

NAMES OF OWNERS	ADDRESS	Bushels of Wheat	Bushels of Soy Beans	Bushels of Flax	Total No. of Bushels of Wheat, Soy Beans and Flax	★ Tax of ½ Mill per Bushel (Dollars, Cts.)	Bushels of Corn	Bushels of Barley	Bushels of Rye	Bushels of Oats	Bushels of Buckwheat	Bushels of all Other Grains	Total No. Bushels Corn, Barley, Rye, Oats, Buckwheat and all Other Grains	★ Tax of ½ Mill Per Bushel (Dollars, Cts.)	★ Total Tax (Dollars, Cts.)	REMARKS

Note ★ Assessors will not fill these Columns

Assessor's Point Book Woodland Township Roseau County, Minn. Year 1946 11 Boxes
United Real

Treasurer's Office, Cass County, Minnesota

RECEIVED this, the first Monday (being the 6th *day) of January, A. D. 1947, of* R. C. Paterson, *Auditor of said County, Minnesota, the Tax List of all Taxable Real and Personal Property in the* town *of* Powers *in said County for the year A. D. 1946, as specified above and amounting to* ..... *Dollars* 100

Paul D. Jewell
County Treasurer.
a.t.m.

Office of County Treasurer, Cass County, Minnesota

..... *194*

To ....., County Auditor:

Sir:—I herewith return to you the Tax List for the .....

of ..... *in said County for the year 1946, heretofore received from you. I certify that I have compared the same with the duplicate receipts in your office, and have written opposite the amount of each tax so receipted the words "First Quarter Paid", "Second Quarter Paid", "Third Quarter Paid" or "Paid in full" as the case may be, and the number of my receipt given in discharge of said tax, and each tract or lot of real property against which the taxes remain unpaid is delinquent for said year.*

Yours respectfully,

.....
County Treasurer.

Auditor's Office, Cass County, Minnesota

I, ... *Auditor of said County, and State of Minnesota, do hereby certify that the following is a correct list of the Taxes levied on the Real and Personal Property in the* ..... *of* ..... *for the year 1946.*

WITNESS my hand and official seal, the ..... *day of* ..... *1947.*

(SEAL) .....
County Auditor.

Auditor's Office, Cass County, Minnesota

..... *194*

I hereby certify that on the first Monday in January 1948, I received of .....

..... *County Treasurer, the Tax List of the* .....

..... *of* ..... *in said County for the year 1946; that I have compared the said list with the Statements receipted for by said Treasurer, which are on file in my office, and that each tract or lot of real property therein against which the taxes, or any part thereof, remains unpaid are delinquent for said year.*

(SEAL) .....
County Auditor.

TABULAR SCHEDULE OF VALUATIONS, RATES AND TAXES

LEVIED IN THE Township OF Powers

COUNTY OF CASS, STATE OF MINNESOTA

School District No.	Valuation by School Districts: Dollars	Dollars	Value of Lands other than Town Lots including Structures	Value of Town and City Lots including Structures thereon	Personal Property	Total Value of all Property except Money and Credits	Rate of State Taxes: State Rev.	State Sch'l	Tchr. Ins.	State Debt	Total Rate of State Tax	Rate of County Taxes: Rev.	R. & B.	Welfare	Bonds and Int.			Total Rate of County Tax	Rate of Town Taxes: Rev.	R. & B.	Drag Tax	State Loan	Total				Total Rate of Town Tax
			Dollars	Dollars	Dollars	Dollars	Mills	Mills	Mills	Mills	Mills	Mills	Mills	Mills	Mills	Mills	Mills	Mills	Mills	Mills	Mills	Mills	Mills	Mills	Mills	Mills
Unv			29673	4879	5176	39,728					1.45	21.	9.3	3.98	17.1			51.2	5.	7.	1.		5.				18.
										NH.	6.6																
Assessed Val.			Real	All Other	P.P.	Total																					
			34,552	—	5176	39,728																					

School District No.	Rate of School Taxes: Local 1 Mill	Special	State Loan	Def.	C.O.	Bd. & Int.	Total Rate of Sch'l Tax	Total Rate of all Taxes	Taxes Levied: Local 1 Mill	Special	State Loan	Def.	C.O.	Bd. & Int.	Total School Taxes
	Mills	Mills	Mills	Mills	Mills	Mills	Mills	Mills							
Unv	1.	15.		15.	5.	23.	69	17135	29668	445515		445515	14837	85172	1,02007
	1.	30.		15.	5.	29	77.7	18.35	1005	30175		15082	5027	28868	80157
									3973	74690		59597	19864	114040	272164

Total Rate of Sch'l Tax	Total Rate of all Taxes	Local 1 Mill	Special	State Loan	Def.	C.O.	Bd. & Int.	Total School Taxes
Mills	Mills							
69	17135	29668	445515		445515	14837	85172	1,02007
77.7	18.35	1005	30175		15082	5027	28868	80157
		3973	74690		59597	19864	114040	272164

Funds	Rate	Amounts
State Revenue,		
State School,		
Teachers Insurance,		
State Debt—Non-Homestead,		1842.
State Debt—Homestead,		5761
County Revenue,		83429
County Road and Bridge,		36747
County Welfare,		58117
Bonds and Interest		67735
Town Revenue,		19864
Town Road and Bridge,		27810
Town Drag,		3973
Town State Loan,		
Telephone		19864
School Local 1 Mill,		3973
School Special,		74690
School State Loan,		
Deficiency		59597
Capital Outlay		19864
Bond & Interest		114040
Total		714284

Total Levy $7142

State of Minnesota, } ss.
COUNTY OF CASS

I, J. L. Pearson, Auditor of said County and State aforesaid, do hereby certify that the foregoing is a true and correct Schedule, showing the valuation of all the taxable property, in the Township of Powers, in said County, the several rates of Taxation and Totals of the several Tax Funds levied thereon for the year A. D. 1946.

Witness my hand and official seal, this 20 day of Nov A. D. 1946

J. L. Pearson
County Auditor.

SEAL

COLLECTIONS OF TAXES OF 1947, Town OF Powers, CASS COUNTY, MINNESOTA

FUNDS	MARCH SETTLEMENT 1947	JUNE SETTLEMENT 1947	NOV. SETTLEMENT 19__	Amount Collected from Nov. 19__ to First Monday in Jan. 19__	REDUCTIONS		Total Reductions and Collected	BALANCE UNCOLLECTED	ADDITIONS		Total Uncollected to First Monday in January, 19__
State Revenue,											
State School,											
Teachers Insurance,											
State Debt—Non-Homestead,	4137	7772									
State Debt—Homestead,	1142	2554									
County Revenue,	16538	36992									
County Road and Bridge,	7324	16382									
County Welfare,	31343	70108									
County Bond and Interest,	13467	30122									
Town Revenue,	3938	8808									
Town Road and Bridge,	5513	12331									
Town Drag,	785	1762									
Town State Loan,											
Telephone	3938	8808									
School Local 1 Mill,	785	1761									
School Special,	19452	31466									
School State Loan,											
Deficiency	11813	26423									
C. O.	3938	8808									
B. & S.	22602	50555									
Total	146721	314652									

		LOCAL 1 MILL	SPECIAL	STATE LOAN	Deficiency	C. O.	B. & S.				TOTALS
MARCH SETTLEMENT	School District No. Hp. A.	278	4170		4170	1340	7971				17987
	" " " Un. M. A.	510	15282		7643	2548	14623				40606
	Totals	788	19452		11813	3938	22602				58593
JUNE SETTLEMENT	School District No. Hp. A.	1425	21374		21377	7126	40901				92203
	" " " Un. M. A.	336	10092		5046	1682	9654				26810
	Totals	1761	31466		26423	8808	50555				119013
NOVEMBER SETTLEMENT	School District No.										
	Totals										
NOVEMBER to JANUARY	School District No.										
	Totals										
ADDITIONS	School District No.										
	Totals										
REDUCTIONS	School District No.										
	Totals										

Form 4 CD (MILLER-DAYTON COMPANY, MINNEAPOLIS)

Assessment Roll and Tax List of Real Property in the Town of Powers, Cass County, Minnesota, for Taxes for the Year 1946.

	IN WHOSE NAME ASSESSED	TO WHOM TRANSFERRED	DESCRIPTION OF PROPERTY: SUBDIVISION	Sec. or Lot	Town or Block	Range	Number of Acres of Land: Acres	100ths	Sec. School District	Indicates Homestead Tax or No	Indicates Agricultural Tax or No	TRUE AND FULL VALUATIONS: LAND Exclusive of Structures and Improvements	BUILDINGS and Other Structures	MACHINERY Permanently Attached to Real Estate	TOTAL True and Full Value	ASSESSED VALUATIONS: RURAL: Homestead Up to $4,000 20%	Over $4,000 and Non-Homestead 33⅓%	ALL OTHER: Homestead Up to $4,000 25%	Over $4,000 and Non-Homestead 40%	MACHINERY Permanently Attached to Real Estate 33⅓%	TOTAL ASSESSED VALUE	Total Assessed Value as Equalized by the Board of Review	FINAL EQUALIZED VALUE
												Dollars	Dollars	Dollars	Dollars	Dollars	Dollars	Dollars	Dollars	Dollars	Dollars	Dollars	Dollars
1	E. H. Owen		~~NE ¼ of NE ¼~~ Lot 1	1	139	30	34/90	limits				120 / 105			120 / 105		40 / 35				35	40	
2	State of Minnesota		~~NW ¼ of NE ¼~~ .. 2																				
3	State of Minnesota		SW ¼ of NE ¼																				
4			SE ¼ of NE ¼																				
5																							
6	State of Minnesota		~~NE ¼ of NW ¼~~ .. 3																				
7	State of Minnesota		~~NW ¼ of NW ¼~~ .. 4																				
8	State of Minnesota		SW ¼ of NW ¼																				
9	State of Minnesota		SE ¼ of NW ¼																				
10																							
11	State of Minnesota		NE ¼ of SW ¼																				
12	State of Minnesota		NW ¼ of SW ¼																				
13	State of Minnesota		SW ¼ of SW ¼																				
14	State of Minnesota		SE ¼ of SW ¼																				
15																							
16	E. H. Owen		NE ¼ of SE ¼				40				NW ¼ NE	138 / 120			138 / 120		46 / 40				40	46	
17	State of Minnesota		NW ¼ of SE ¼																				
18	State of Minnesota		SW ¼ of SE ¼																				
19	E. H. Owen		SE ¼ of SE ¼				40				NW	138 / 120			138 / 120		46 / 40				40	46	
20																							
							114 90					396 / 345			396 / 345		132 / 115				115	132	

	SOLD FOR TAXES	VALUATIONS BY SCHOOL DISTRICTS AS EQUALIZED BY DEPARTMENT OF TAXATION: ~~Cass Co.~~ No. ~~Rate 34~~ ..... Mills	~~Pine Cty~~ No. ~~Rate 34~~ ..... Mills	District No. ..... Rate ..... Mills	District No. ..... Rate ..... Mills	District No. ..... Rate ..... Mills	Rate and Tax Less Homestead Exemption ..... Mills	State Tax on Non-Homestead 6.6 ..... Mills	TOTAL GENERAL TAX	SPECIAL TAXES		TOTAL TAXES		PAID	WHEN PAID: Month	Day	Year	Number of Receipt	March Settlement 1947	June Settlement 1947	Penalty	November Settlement 1947	Penalty	Collections to First Monday in January 1948	Penalty	Delinquent on First Monday in January 1948	Total Delinquent Tax and Penalty	REMARKS
		Dollars	Dollars	Dollars	Dollars	Dollars	$ cts.	$ cts.	$ cts.	$ cts.	$ cts.	$ cts.						$ cts.	$ cts.	$ cts.	$ cts.	$ cts.	$ cts.	$ cts.	$ cts.	$ cts.	$ cts.	
1	SOLD FOR TAXES	40					686	26				712	1	PAID IN FULL	NOV	5	1947	12350				7/8	25					
2													2															
3													3															
4													4															
5													5															
6													6															
7													7															
8													8															
9													9															
10													10															
11													11															
12													12															
13													13															
14													14															
15													15															
16	SOLD FOR TAXES	46					788	30				818	16	PAID IN FULL	NOV	5	1947											
17													17															
18													18					12350				16/36	19					
19	SOLD FOR TAXES	46					788	30				818	19	~~PAID IN FULL~~	NOV	5	1947											
20													20															
		132					2262	86				2348																

Millers Point Beach Resort | Pine Island Beach | Sunset Beach | Lake Boy | Sand

Form 4 CD

Assessment Roll and Tax List of Real Property in the Town of Powers, Cass County, Minnesota, for Taxes for the Year 1946.

	IN WHOSE NAME ASSESSED	TO WHOM TRANSFERRED	DESCRIPTION OF PROPERTY: SUBDIVISION	Sec. or Lot	Town or Block	Range	Number of Acres of Land: Acres	Tenths	No. School District	Indicate Homestead Tax Yes or No	Indicate Agricultural Tax Yes or No	TRUE AND FULL VALUATIONS: LAND Exclusive of Structures and Improvements	BUILDINGS and Other Structures	MACHINERY Permanently Attached to Real Estate	TOTAL True and Full Value	ASSESSED VALUATIONS: RURAL: Homestead Up to $4,000 20%	RURAL: Over $4,000 and Non-Homestead 33⅓%	ALL OTHER: Homestead Up to $4,000 25%	ALL OTHER: Over $4,000 and Non-Homestead 40%	ALL OTHER: MACHINERY Permanently Attached to Real Estate 33⅓%	TOTAL ASSESSED VALUE	Total Assessed Valuation as Fixed by the Board of Review	FINAL EQUALIZED VALUE
							Acres	Tenths				Dollars	Dollars	Dollars	Dollars	Dollars	Dollars	Dollars	Dollars	Dollars	Dollars	Dollars	Dollars
1	Nels S. Skiesick		~~NE¼ of NE¼~~ Lot 1	2	134	30	37.88		no	yes	yes	105 90	20		110	22	35				22	25	
2	Thomas Locke / Est. of Minn		~~NW¼ of NE¼~~ " 2				~~37.88~~		no	yes	yes	105 90			90	30	30				30	35	
3	" "		SW¼ of NE¼				~~40~~		no	yes	yes	183 1 89			1 89	53	53				53	61	
4	" "		SE¼ of NE¼				~~40~~		no	yes	yes	231 2 30			231 2 61	67	67				67	77	
5																							
6	~~Edward Blanche & Carroll~~ / Fred Pallman		~~NE¼ of NW¼~~ " 3				37.88		no	yes	yes	183 1 59			159	53	61				53	61	
7	John M. Johnson		~~NW¼ of NW¼~~ E½ of Lots 4 & 5				37.88		no	yes	yes	170	240		410	64 66	30 35				94	101	
8	" "		~~SW¼ of NW¼~~ W½ of Lots 4 & 5				36.65		no	yes	yes	148			148	29 34					29	34	
9	~~Thomas Locke~~ / Ray Forrest		SE¼ of NW¼				40		no	yes	yes	200	22		222		74				74	84	
10																							
11			NE¼ of SW¼																				
12			NW¼ of SW¼																				
13			SW¼ of SW¼																				
14			SE¼ of SW¼																				
15																							
16	State of Minnesota		NE¼ of SE¼																				
17	~~Wm. Frederick~~ / Ray Forrest		~~NW¼ of SE¼~~ Lot 6 less W. 13.60 ac.				40.00		no	yes	yes	231 201			231 201		67 77				67	77	
18	M. A. Peterson		~~SW¼ of SE¼~~ " 7				46.85		no	yes	yes	270 234			270 234		78 90				78	90	
19	State of Minnesota		SE¼ of SE¼																				
20	C. A. & Florence A. Le Barron		W. 13.60 ac. of Lot 6				13.60		no	yes	yes	75			75		25				25	29	
							40.00					1990 1734	282 282		2272 2016	125 113	349 377				474 490	545 674	

	SOLD FOR TAXES	VALUATIONS BY SCHOOL DISTRICTS AS EQUALIZED BY DEPARTMENT OF TAXATION: District No. 709 Rate 25 Mills	District No. ..... Rate ..... Mills	District No. ..... Rate ..... Mills	District No. ..... Rate ..... Mills	District No. ..... Rate ..... Mills	Rate and Tax Less Homestead Exemption ..... Mills	State Tax on Non-Homestead 66 ..... Mills	TOTAL GENERAL TAX	SPECIAL TAXES				TOTAL TAXES		PAID	WHEN PAID	Number of Receipt	March Settlement 1947	June Settlement 1947	Penalty	November Settlement 1947	Penalty	Collections to First Monday in January 1948	Penalty	Delinquent on First Monday in January 1948	Total Delinquent Tax and Penalty	REMARKS
		Dollars	Dollars	Dollars	Dollars	Dollars	$ cts.	$ cts.	$ cts.	$ cts.	$ cts.	$ cts.	$ cts.			Month Day Year			$ cts.	$ cts.	$ cts.	$ cts.	$ cts.	$ cts.	$ cts.	$ cts.	$ cts.	
1		H 25					428						428	1	PAID IN FULL	JAN 8 - 1947	751	428									
2		35					600	24					624	2	Delinquent											624	Canc.
3		61					1046	40					1086	3												1086	
4		77					1320	50					1370	4												1370	
5														5													
6		61					1046	40					1086	6	PAID IN FULL	JUL 21 1947	10313				1086	27					
7		H 66					1730	24					1754	7	PAID IN FULL	MAY 29 1947	9313		2336								
8		H 35					582						582	8	PAID IN FULL	MAY 29 1947											
9		H 34					1440	56					1496	9	PAID IN FULL	APR - 5 1947	4345		1496								
10														10													
11														11													
12														12													
13														13													
14														14													
15														15													
16														16													
17		77					1320	50					1370	17	PAID IN FULL	APR - 5 1947	4345		1370								
18	SOLD FOR TAXES	90					1542	60					1602	18											1602		
19														19													
20		29					496	20					516	20	PAID IN FULL	MAY 10 1947	5205		516								
		1990 1734 349 377 674					11550	364					11914														

Miller's Point Beach, Rowe Point Beach, Pine Island Beach, Horseshoe Beach, Grey Bay, Ft. Ransom

Form 4 CD · PILLSBURY COMPANY, MINNEAPOLIS

Assessment Roll and Tax List of Real Property in the Town of Powers, Cass County, Minnesota, for Taxes for the Year 1946.

	In Whose Name Assessed	To Whom Transferred	Description of Property: Subdivision	Sec. or Lot	Town or Block	Range	Number of Acres of Land (Acres / 100ths)	No. School District	Indicate Homestead Yes or No	Indicate Veteran Yes or No	True and Full Valuations: Land Exclusive of Structures and Improvements (Dollars)	Buildings and Other Structures (Dollars)	Machinery Permanently Attached to Real Estate (Dollars)	Total True and Full Value (Dollars)	Assessed Valuations: Rural: Homestead Up to $4,000 20% (Dollars)	Rural: Over $4,000 and Non-Homestead 33⅓% (Dollars)	All Other: Homestead Up to $4,000 25% (Dollars)	All Other: Over $4,000 and Non-Homestead 40% (Dollars)	All Other: Machinery Permanently Attached to Real Estate 33⅓% (Dollars)	Total Assessed Value	Total Assessed Value as Equalized by the Board of Review (Dollars)	Final Equalized Value (Dollars)
1	Fred Cline		~~NE¼ of NE¼~~ Lot 1	3	139	30	38				150			150		50				50	58	
2	Amelia M. Mooney		~~NW¼ of NE¼~~ " 2				38.26				150			150		50				50	58	
3	Everett & Joan Rideout		~~SW¼ of NE¼~~ " 10 bes gor bord N 274 acres of Lot 11				25.55				178	120		298	49					49	53	
4	" " "		~~SE¼ of NW¼~~				29.40				135			135	27					27	31	
	Chas. P. & Marie Benekkin		(Starting at NW corner of Lot 10 & run N. two 50's & rod; thence W. 10 rods; thence S. 2 rods; thence E. 10 rods to place of beginning; and lot 6 gone directly S. from N. to place of beginning)				6.0				20	40		60	12					12	13	
6	John Hyan Theodore & Janet Lundblad		~~NE¼ of NW¼~~ Lot 3				25.45				150	150		300	60					60	65	
7	John Hyan		~~NW¼ of NW¼~~ " 4				38.75				230			230	46					46	53	
8	Thomas J. & Ida L. Vasseur		~~SW¼ of NW¼~~ " 5 Less $150 of L 200'				33.55				200			200	40					40	46	
9	Edward J. & Edna A. Nilson		1.17 Less L 200' ~~SE¼ of NW¼~~				17.40				135	330		465	69	45				107	113	
10	Earl L. Miller		(.75 of L 200' of Lot 5				.33				20			20	4					4	4	
	State of Minnesota		~~NE¼ of SW¼~~ Lot 7																			
11	John Hyan		~~NW¼ of SW¼~~ " 6				32.85				165			165	33					33	38	
12	Arthur L. Hammond State of Minn.		SW¼ of SW¼				40				231			231	33	77		Forfeited		77	77	
13	Theodore Schulz & Christina E. Schulze		~~SE¼ of SW¼~~ " 8				40.50				246			246		82				82	94	
14	Herbert H. Hoff		N .75 of L 200' of Lot 5				.33				20			20	4					4	4	
15																						
16			NE¼ of SE¼																			
17	Wm. Waldhauser, Jr.		~~NW¼ of SE¼~~ " 9				31.90				159			159		53				53	61	
18			SW¼ of SE¼																			
19			SE¼ of SE¼																			
20																						
							399.21				2374 / 20 36	640		3014 / 26 96	367	392 / 3 47				759 / 6 76	860	

	Sold for Taxes	Validations by School Districts as Equalized by Department of Taxation: District No. 209, Rate 35.171 Mills	District No. ..., Rate ..., Mills	District No. ..., Rate ..., Mills	District No. ..., Rate ..., Mills	District No. ..., Rate ..., Mills	Rate and Tax Less Homestead Exemption ..... Mills	State Tax on Non-Homestead 6.6 ..... Mills	Total General Tax	Special Taxes	Total Taxes	Paid	When Paid (Month Day Year)	Number of Receipt	March Settlement 1947	June Settlement 1947	Penalty	November Settlement 1947	Penalty	Collections to First Monday in January 1948	Penalty	Delinquent on First Monday in January 1948	Total Delinquent Tax and Penalty	Remarks
		Dollars	Dollars	Dollars	Dollars	Dollars	$ cts.	$ cts.	$ cts.	$ cts.	$ cts.				$ cts.	$ cts.	$ cts.	$ cts.	$ cts.	$ cts.	$ cts.	$ cts.	$ cts.	
1		58					994	38			1032	1 PAID IN FULL	JUL 10 1947	10161				16 32	20					
2		~~58~~					~~994~~ 549	~~38~~ 16	Abatement # 3424		~~1032~~ 444	2 PAID IN FULL	JUL 24 1947	10310			Abated	444						Pen. on 1st half $5.88 Abated
3	H 53						908				908	3 PAID IN FULL	MAY 26 1947	9643		14 40								
4	H 31						532				532	4 PAID IN FULL	MAY 26 1947											
5	H 13						222				222	5										222	2 44	
6	H 65						1114				1114	6 Part Paid / Balance Paid	AUG 6 1947 / AUG 12 1947	10564 / 10601				972 / 142	22					~~Pen due 142~~
7	H 53						908				908	7 PAID IN FULL	JUL - 7 1947	10139				15 62						
8	H 38						652				652	8 PAID IN FULL	JUL - 7 1947											
9	H 68 / NH 45						1936	30			1966	9 PAID IN FULL	APR - 7 1947	4349		19 66								
10	H 4						68				68	10 PAID IN FULL	OCT 15 1947	11311				68	02					
11																								
12	H 38						652				652	12 Balance Paid / Part Paid	JUL 22 1947 / JUL - 7 1947	10370 / 10140				102 / 55						
13																								
14	94						1610	62			1672	14 PAID IN FULL	MAY 10 1947	9503		16 72								
15	H 4						68				68	15 PAID IN FULL	JUL 1 1947	10276				68	01					
16																								
17	61						1046	40			1086	17 ~~PAID IN FULL~~	Mar. 3 1947	3385	10 86									
18																								
19																								
20																								
	71 / 72	567 / 3 96 / 683					11704	208			11912													

Miller's Point Beach · Sunset Beach · The Willows Beach · Horseshoe Beach · Jerry Bay · A. Sunset

Form 4 CD

Assessment Roll and Tax List of Real Property in the Town of Powers, Cass County, Minnesota, for Taxes for the Year 1946.

	In Whose Name Assessed	To Whom Transferred	Description of Property: Subdivision	Sec. or Lot	Town or Block	Range	Number of Acres of Land (Acres / 100ths)	No. School District	Indicate Homestead Tax by H	Indicate Soldier Homestead Tax by S	True and Full Valuations: Land Exclusive of Structures and Improvements	Buildings and Other Structures	Machinery Permanently Attached to Real Estate	Total True and Full Value	Assessed Valuations: Rural: Homestead Up to $4,000 20%	Rural: Over $4,000 and Non-Homestead 33⅓%	All Other: Homestead Up to $4,000 25%	All Other: Over $4,000 and Non-Homestead 40%	Machinery Permanently Attached to Real Estate 33⅓%	Total Assessed Value Equalized by the Board of Review	Final Equalized Value
							Dollars				Dollars	Dollars	Dollars	Dollars	Dollars	Dollars	Dollars	Dollars	Dollars	Dollars	Dollars
	Martha Draeger	Eugene Harrington / Theresa Harrington																			
	" "	" "	NE ¼ of NE ¼	4	134	30	40	Ancora			200 / 231			200 / 231		67 / 77				67 / 77	
	" "	" "	NW ¼ of NE ¼				40				200 / 231			200 / 231		67 / 77				67 / 77	
	Lydia ~~Lydia E.~~ Taplin	Lydia Taplin	SW ¼ of NE ¼				40				240 / 275	325		565 / 600	113 / 120					113 / 120	
	State of Minnesota	(cont to Charles Taplin)	SE ¼ of NE ¼				40														
5	Jay F. & Sadie E. Annis	E. H. Fleckenstein	NE ¼ of NW ¼ less 5 acs.				32.66				190 / 220			190 / 220	38 / 44					38 / 44	
	~~George F. & Ruth V. Kahl~~		NW ¼ of NW ¼				40				240 / 275			240 / 275	48 / 55					48 / 55	
	State of Minnesota	(cont to Geo. F. Kahl)	SW ¼ of NW ¼				40				240 / 275			240 / 275	48 / 55					48 / 55	
	Jay F. & Sadie E. Annis	E. H. Fleckenstein	SE ¼ of NW ¼				40				240 / 275	310		550 / 590	111 / 118					111 / 118	
	Eugene Harrington		Sec. in SE cor. of NE ¼ of NW ¼	5							50 / 60	390		440 / 450	88 / 90					88 / 90	
	Jay F. & Sadie E. Annis	E. H. Fleckenstein	NE ¼ of SW ¼				40				240 / 275			240 / 275	48 / 55					48 / 55	
	Ed. Fleckner		NW ¼ of SW ¼				40				240 / 276			240 / 276		80 / 92				80 / 92	
	Jay F. & Sadie E. Annis		SW ¼ of SW ¼				40				240 / 275			240 / 275	48 / 55					48 / 55	
	~~Jay F. & Sadie E. Annis~~	E. H. Fleckenstein	SE ¼ of SW ¼				40				240 / 275			240 / 275	48 / 55					48 / 55	
	State of Minnesota	(cont to Charles Taplin)	N ½ of NE ¼ of SE ¼				20				100 / 115			100 / 115	20 / 23					20 / 23	
	Charlie Taplin		S ½ of NE ¼ of SE ¼				20				120 / 140			120 / 140	24 / 28					24 / 28	
	L. D. & Harriet Burrows	Lydia Taplin	NW ¼ of SE ¼				40				240 / 275			240 / 275	48 / 55					48 / 55	
	J. E. Spriggs		SW ¼ of SE ¼				40				240 / 275	40		280 / 315		93 / 105	✓			93 / 105	
	Charlie Taplin	Bay	SE ¼ of SE ¼				32				160 / 185			160 / 185	32 / 37					32 / 37	
	Ellsworth O. Bundy		Sec. of SE ¼ of SE ¼				8				50 / 60	40		90 / 100	15 / 20					15 / 20	
							634.66				3998 / 4620	1110		5108 / 5730	810 / 920	354 / 409					
											3	1110		4113	782	307				1089 / 1161	

	Sold for Taxes	Valuations by School Districts as Equalized by Department of Taxation: District No. 41 Rate 77 Mills	District No. ..... Rate ..... Mills	District No. ..... Rate ..... Mills	District No. ..... Rate ..... Mills	District No. ..... Rate ..... Mills	Rate and Tax Less Homestead Exemption 6.6 Mills	State Tax on Non-Homestead	Total General Tax	Special Taxes		Total Taxes	Paid	When Paid	Number of Receipt	March Settlement 1947	June Settlement 1947	Penalty	November Settlement 1947	Penalty	Collections to First Monday in January 1948	Penalty	Delinquent on First Monday in January 1948	Total Delinquent Tax and Penalty	Remarks
		Dollars	Dollars	Dollars	Dollars	Dollars	$ cts.	$ cts.	$ cts.	$ cts.	$ cts.	$ cts.		Month Day Year		$ cts.	$ cts.	$ cts.	$ cts.	$ cts.	$ cts.	$ cts.	$ cts.	$ cts.	
1		77					1320	50				1370	1	PMD IN FULL MAY 28 1947	5823		27 41								
2		77					1320	50				1370	2	PMD IN FULL MAY 28 1947											
3		H 120					2056					2056	3	1st Half Paid MAY 28 1947	7187		102 28								
														2nd Half Paid DEC 10 1947	12767										
4		H 42	Auck. Ancora 3/17/47				720					720	4	1st Half Paid MAY 28 1947	7187		360				360	27		720	Added
														2nd Half Paid DEC 10 1947	12767										
5													5	2nd Half Paid JUL 15 1947	10222										
6		H 44					754					754	6	1st Half Paid JUN 17 1947	8615		848		848						
7		H 55					942					942	7	2nd Half Paid JUL 15 1947	10222										
														1st Half Paid JUN 17 1947	8615										
8	SOLD FOR TAXES	H 55					942					942	8										94		
9		H 118					2022					2022	9	2nd Half Paid JUL 15 1947	10222		1011		1011						
														1st Half Paid JUN 17 1947	8615										
10		H 90					1542					1542	10	PMD IN FULL MAY 28 1947	7523		1542								
11		H 55					942					942	11	2nd Half Paid JUL 15 1947	10222		471		471						
														1st Half Paid JUN 17 1947	8615										
12	SOLD FOR TAXES	92					1576	60				1636	12										1636	1860	
13		H 55					942					942	13	2nd Half Paid JUL 15 1947	10222		942		942						
														1st Half Paid JUN 17 1947	8615										
14		H 55					942					942	14	2nd Half Paid JUL 15 1947											
														1st Half Paid JUN 17 1947											
15		H 23					394					394	15	1st Half Paid MAY 28 1947	7107		197								
														2nd Half Paid DEC 10 1947	12767										
16		H 28					480					480	16	1st Half Paid MAY 28 1947	7107		240				197	16			
														2nd Half Paid DEC 10 1947	12767										
17		H 55					942					942	17	1st Half Paid MAY 28 1947	7187		471				240	19			
														2nd Half Paid DEC 10 1947	12767										
18		105					1800	70				1870	18	PMD IN FULL JUN 4 1947	9478		1870				471	38			
19		H 37					634					634	19	1st Half Paid MAY 28 1947	7187		317								
														2nd Half Paid DEC 10 1947	12767						317	25			
20		H 20					342					342	20	PMD IN FULL JUL 15 1947	10224				342	07					
							19892	230				20122													

Form 4 CD

Assessment Roll and Tax List of Real Property in the Town of Pawers, Cass County, Minnesota, for Taxes for the Year 1946.

	In Whose Name Assessed	To Whom Transferred	Description of Property: Subdivision	Sec. or Lot	Town or Block	Range	Number of Acres of Land (Acres / 100ths)	No. School District	Indicate Homestead Tax or No	Indicate Non-Homestead Tax or No	True and Full Valuations: Land Exclusive of Structures and Improvements	Buildings and Other Structures	Machinery Permanently Attached to Real Estate	Total True and Full Value	Assessed Valuations: Rural: Homestead Up to $4,000 20%	Rural: Over $4,000 and Non-Homestead 33⅓%	All Other: Homestead Up to $4,000 25%	All Other: Over $4,000 and Non-Homestead 40%	All Other: Machinery Permanently Attached to Real Estate 33⅓%	Total Assessed Value	Total Assessed Value as Equalized by the Board of Review	Final Equalized Value
							Acres				Dollars	Dollars	Dollars	Dollars	Dollars	Dollars	Dollars	Dollars	Dollars	Dollars	Dollars	Dollars
1	Chris H. Miller & Hansen	Geo. J. Kahle	NE¼ of NE¼	5	139	30	38.88	Cass	yes	yes	230			230	46					46	53	
2	Geo. J. Kahle	Nellie Hamman	NW¼ of NE¼				40		no	yes	230	42		282		94				94	46	
3	Geo. J. Kahle		SW¼ of NE¼				40		yes	yes	240			240	48					48	55	
4	Chris H. Miller & Hansen		SE¼ of NE¼				40		yes	yes	240	190		430	86					86	93	
5	Earl Cook	Earl Cook & Geneva Lo Selby	Beg. NW cor of NE¼				20				180	45		180		60				60	60	
6	Ed. Stavich		NE¼ of NW¼				40		no	yes	240			240		80				80	92	
7	State of Minnesota		NW¼ of NW¼																			
8	State of Minnesota		SW¼ of NW¼																			
9	Geo. Kahle		SE¼ of NW¼				40		no	yes	240			240	48					48	55	
10	Chris H. Miller & Hansen		Beg NE cor of Hy 371				?															
11	Geo. J. Kahle		NE¼ of SW¼				40		yes	yes	260			260	40					40	46	
12	~~State of Minnesota~~	No Name Tom Twp Co	NW¼ of SW¼																			
13	Harold & Mildred Doty		SW¼ of SW¼				40		yes	yes	160			160	32					32	37	
14	" " "		SE¼ of SW¼				40		yes	yes	230	240		460	92					92	98	
15																						
16	Minnie Stolemo		NE¼ of SE¼				40		no	yes	240	140		380	76					76	83	
17	" "		NW¼ of SE¼				40		no	yes	240			240	48					48	55	
18	" "		SW¼ of SE¼				40		no	yes	240			240	48					48	55	
19	" "		SE¼ of SE¼				40		no	yes	240			240	48					48	55	
20																						
							Sl 60				2971	612		3583	612	144				756	883	

	Sold for Taxes	Valuations by School Districts as Equalized by Department of Taxation: District No. 70 Rate 25 Mills	District No. ..... Rate ..... Mills	District No. ..... Rate ..... Mills	District No. ..... Rate ..... Mills	District No. ..... Rate ..... Mills	Rate and Tax Less Homestead Exemption ..... Mills	State Tax on Non-Homestead 6.6 Mills	Total General Tax	Special Taxes		Total Taxes	Paid	When Paid	Number of Receipt	March Settlement 1947	June Settlement 1947	Penalty	November Settlement 1947	Penalty	Collections to First Monday in January 1948	Penalty	Delinquent on First Monday in January 1948	Total Delinquent Tax and Penalty	Remarks
		Dollars	Dollars	Dollars	Dollars	Dollars	$ cts.	$ cts.	$ cts.	$ cts.	$ cts.	$ cts.		Month Day Year		$ cts.	$ cts.	$ cts.	$ cts.	$ cts.	$ cts.	$ cts.	$ cts.	$ cts.	
1		H 53					908					908	PAID IN FULL	APR 23 1947	4997		908								
2		46					788	30				818	~~PAID IN FULL~~	JUN 17 1947	8472		818								
3		H 55					942	(Over on Tax on Hwy NE)				942	PAID IN FULL	APR 23 1947	4997		942								
4		H 93					1594					1594	PAID IN FULL	APR 23 1947	4997		1594								
5		60					1021	40				1061	2nd Half Paid	JUL 25 1947	7845										
6	GOLD FOR TAXES	92					1576	60				1636	1st Half Paid	MAY 26 1947	7245		534		534				1636		
7																									
8																									
9		H 55					942					942	PAID IN FULL	NOV 3 1947	12317				942	33					
10													PAID IN FULL	APR 23 1947	4997										
11		H 46					788					788	PAID IN FULL	NOV 3 1947	12317				788	27					
12																									
13		H 37					634					634	2nd Half Paid / 1st Half Paid	SEP - 4 1947 / JUN 6 1947	7951		1157								
14		H 98					1680					1680	2nd Half Paid / 1st Half Paid	SEP - 4 1947 / JUN 6 1947	7951				1157						
15																									
16		H 83					1422					1422	2nd Half Paid / 1st Half Paid	NOV - 7 1947 / MAY 23 1947											
17		H 55					942					942	2nd Half Paid / 1st Half Paid	NOV - 7 1947 / MAY 23 1947											
18		H 55					942					942	2nd Half Paid / 1st Half Paid	NOV - 7 1947 / MAY 23 1947	12317				2134						
19		H 55					942					942	2nd Half Paid / 1st Half Paid	NOV - 7 1947 / MAY 23 1947	6118		2134								
20																									
		" 756 / 124 / 883					15128	130				15258													

Miller's Point Beach Woodland Pine Island Beach Horseshoe Beach Grey Bay Jet Bump

Form 4 CD

Assessment Roll and Tax List of Real Property in the Town of Powers, Cass County, Minnesota, for Taxes for the Year 1946.

	IN WHOSE NAME ASSESSED	TO WHOM TRANSFERRED		DESCRIPTION OF PROPERTY: SUBDIVISION	Sec. or Lot	Town or Block	Range	Number of Acres of Land: Acres	100ths	No. School District	Indicate Homestead Yes or No	Indicate Agricultural Yes or No	TRUE AND FULL VALUATIONS: LAND Exclusive of Structures and Improvements	BUILDINGS and Other Structures	MACHINERY Permanently Attached to Real Estate	TOTAL True and Full Value	ASSESSED VALUATIONS: RURAL: Homestead Up to $4,000 20%	RURAL: Over $4,000 and Non-Homestead 33⅓%	ALL OTHER: Homestead Up to $4,000 25%	ALL OTHER: Over $4,000 and Non-Homestead 40%	MACHINERY Permanently Attached to Real Estate 33⅓%	TOTAL ASSESSED VALUE	Total Assessed Value as Recalled by the Board of Review	FINAL EQUALIZED VALUE
								Acres					Dollars	Dollars	Dollars	Dollars	Dollars	Dollars	Dollars	Dollars	Dollars	Dollars	Dollars	Dollars
	State of Minnesota		1	~~NE¼ of NE¼~~ Lot 1	6	139	30				Tax													
	State of Minnesota		2	NW¼ of NE¼																				
	State of Minnesota		3	SW¼ of NE¼																				
	State of Minnesota		4	SE¼ of NE¼																				
			5																					
	State of Minnesota		6	NE¼ of NW¼																				
	State of Minnesota		7	NW¼ of NW¼																				
	State of Minnesota		8	SW¼ of NW¼																				
	State of Minnesota		9	SE¼ of NW¼																				
			10																					
✓	Henry G. Karnofsky		11	NE¼ of SW¼				40			Not		260 231			260 231	67 77					67	77	
	State of Minnesota		12	NW¼ of SW¼																				
	State of Minnesota		13	SW¼ of SW¼																				
	State of Minnesota		14	SE¼ of SW¼																				
			15																					
	State of Minnesota		16	NE¼ of SE¼																				
	State of Minnesota		17	NW¼ of SE¼																				
	State of Minnesota		18	SW¼ of SE¼																				
	State of Minnesota		19	SE¼ of SE¼																				
			20																					
								40					260 231			260 231	67 77					67	77	

	SOLD FOR TAXES	VALUATIONS BY SCHOOL DISTRICTS AS EQUALIZED BY DEPARTMENT OF TAXATION: "Self" No. 99 Rate 2 Mills	District No. ..... Rate ..... Mills	District No. ..... Rate ..... Mills	District No. ..... Rate ..... Mills	District No. ..... Rate ..... Mills	Rate and Tax Less Homestead Exemption ..... Mills	State Tax on Non-Homestead 6 Mills	TOTAL GENERAL TAX	SPECIAL TAXES				TOTAL TAXES		PAID	WHEN PAID	Number of Receipt	March Settlement 1947	June Settlement 1947	Penalty	November Settlement 1947	Penalty	Collections to First Monday in January 1948	Penalty	Delinquent on First Monday in January 1948	Total Delinquent Tax and Penalty	REMARKS
		Dollars	Dollars	Dollars	Dollars	Dollars	$ cts.	$ cts.	$ cts.	$ cts.	$ cts.	$ cts.	$ cts.			Month Day Year		$ cts.	$ cts.	$ cts.	$ cts.	$ cts.	$ cts.	$ cts.	$ cts.	$ cts.		
1															1													
2															2													
3															3													
4															4													
5															5													
6															6													
7															7													
8															8													
9															9													
10															10													
11		77					1320	50					1370		11 ✓										1370	1507		
12															12													
13															13													
14															14													
15															15													
16															16													
17															17													
18															18													
19															19													
20															20													
	231	77					1320	50					1370															

Miller's Point Beach, Rockland, Pine Knoll Beach, Horseshoe Beach, Jerry Bay, Sunset

Form 4 CD

Assessment Roll and Tax List of Real Property in the Town of Powers, Cass County, Minnesota, for Taxes for the Year 1946.

	In Whose Name Assessed	To Whom Transferred	Description of Property: Subdivision	Sec. or Lot	Town or Block	Range	Number of Acres of Land (Acres / 100ths)	Non-School District	Indicate Agricultural Land Taxes as Real Estate	Indicate Agricultural Land Taxes as Personal	True and Full Valuations: Land Exclusive of Structures and Improvements (Dollars)	Buildings and Other Structures (Dollars)	Machinery Permanently Attached to Real Estate (Dollars)	Total True and Full Value (Dollars)	Assessed Valuations: Rural: Homestead Up to $4,000 20% (Dollars)	Rural: Over $4,000 and Non-Homestead 33⅓% (Dollars)	All Other: Homestead Up to $4,000 25% (Dollars)	All Other: Over $4,000 and Non-Homestead 40% (Dollars)	All Other: Machinery Permanently Attached to Real Estate 33⅓% (Dollars)	Total Assessed Value (Dollars)	Total Assessed Value as Equalized by the Board of Review (Dollars)	Final Equalized Value (Dollars)
1	State of Minnesota		~~NE¼ of NE¼~~ Lot 10	7	139	30		Ind														
2	State of Minnesota		~~NW¼ of NE¼~~ " 9																			
3	State of Minnesota		~~SW¼ of NE¼~~																			
4			SE¼ of NE¼																			
5																						
6	State of Minnesota		NE¼ of NW¼																			
7	State of Minnesota		~~NW¼ of NW¼~~ " 1																			
8	State of Minnesota		~~SW¼ of NW¼~~ " 2																			
9	State of Minnesota		~~SE¼ of NW¼~~ " 8																			
10																						
11	State of Minnesota		~~NE¼ of SW¼~~ " 7																			
12	State of Minnesota		~~NW¼ of SW¼~~ " 3																			
13	State of Minnesota		~~SW¼ of SW¼~~ " 4																			
14	State of Minnesota		SE¼ of SW¼																			
15																						
16			NE¼ of SE¼																			
17	~~Frank E. Florence~~ H. Faulk ~~Robert R. Hutton & wife~~		~~NW¼ of SE¼~~ " 6				28.75				141 (162)			141 (162)	47 (54)					47	54	
18			SW¼ of SE¼				40				201 (231)			201 (231)	67 (77)					67	77	
19	Moses E. & Lola L. Jaffke		~~SE¼ of SE¼~~ (Lots 5 & 6 of Rep. Town Rep.)				2.22				25 (30)	275		300 (305)	60 (61)					60	61	
20	Dr. Frank E. Florence H. Faulk		Lot 5 West of Rep				3.03				189 (216)			189 (216)	63 (72)					63	72	
							104				556 (639)	275 (275)		831 (914)	60 (61)	197 (197)				237	264	

	Sold for Taxes	Valuations by School Districts as Equalized by Department of Taxation: District No. 249 Rate 35 Mills	District No. ..... Rate ..... Mills	District No. ..... Rate ..... Mills	District No. ..... Rate ..... Mills	District No. ..... Rate ..... Mills	Rate and Tax Less Homestead Exemption ..... Mills	State Tax on Non-Homestead ..... Mills	Total General Tax	Special Taxes		Total Taxes	Paid	When Paid	Number of Receipt	March Settlement 1947	June Settlement 1947	Penalty	November Settlement 1947	Penalty	Collections to First Monday in January 1948	Penalty	Delinquent on First Monday in January 1948	Total Delinquent Tax and Penalty	Remarks
		Dollars	Dollars	Dollars	Dollars	Dollars	$ cts.	$ cts.	$ cts.	$ cts.	$ cts.	$ cts.		Month Day Year		$ cts.	$ cts.	$ cts.	$ cts.	$ cts.	$ cts.	$ cts.	$ cts.	$ cts.	
1													1												
2													2												
3													3												
4													4												
5													5												
6													6												
7													7												
8													8												
9													9												
10													10												
11													11												
12													12												
13													13												
14													14												
15													15												
16													16												
17		37 (42)	54 (62)				467	36	Abatement # 3476		48	962	~~1st Half Paid~~	JUN 12 1947											4.83 Abated
18		54 (62)	77 (77)				680	26	" 3476		68	1370	~~1st Half Paid~~	JUN 12 1947	1354		1166								6.84 Abated
19		77 (77)	61 (61)				1046	80				1044	~~1st Half Paid~~	JUN 24 1947	9188		523								
20		61 (72)	72 (72)				1234	48	Abatement # 3476			1282	~~1st Half Paid~~	OCT. 24 1947	12011				523						
		237 (264)					4526	134				4660		JUN 12 1947	8357		697								6.41 Abated

Miller's Point Beachwood Park Moses Beach Sorensbo Beach Troy Day Al Bang

Form 4 CD · Miller-Davis Company, Minneapolis

Assessment Roll and Tax List of Real Property in the Town of Powers, Cass County, Minnesota, for Taxes for the Year 1946.

	In Whose Name Assessed	To Whom Transferred	Description of Property: Subdivision	Sec. or Lot	Town or Block	Range	Number of Acres of Land (Acres / 100ths)	No. School District	Indicate Homestead Tax or No	Indicate Agricultural Tax or No	True and Full Valuations: Land Exclusive of Structures and Improvements (Dollars / Cts.)	Buildings and Other Structures (Dollars)	Machinery Permanently Attached to Real Estate (Dollars)	Total True and Full Value (Dollars)	Assessed Valuations: Rural: Homestead Up to $4,000 20% (Dollars)	Rural: Over $4,000 and Non-Homestead 33⅓% (Dollars)	All Other: Homestead Up to $4,000 25% (Dollars)	All Other: Over $4,000 and Non-Homestead 40% (Dollars)	All Other: Machinery Permanently Attached to Real Estate 33⅓% (Dollars)	Total Assessed Value (Dollars)	Total Assessed Value as Equalized by the Board of Review (Dollars)	Final Equalized Value (Dollars)
	J. H. Holt		1 NE¼ of NE¼ (less 265' x 264.5' & 264.5' x 279.5')				8.13	20			351			351		117				117	134	
			2 NW¼ of NE¼																			
	State of Minnesota		3 SW¼ of NE¼																			
	State of Minnesota		4 SE¼ of NE¼																			
	State of Minnesota		5 265' x 264' & 264' x 264.5' x 279.5' of NE¼																			
	~~Thos. M. P. Dumont~~ Mrs.		6 NE¼ of NW¼				40				260	50		750	50					50	56	
	State of Minnesota		7 NW¼ of NW¼ less Rdy.																			
	Chas. A. Johnson		8 ~~SW¼ of NW¼~~ Lot 1				33				165			165		55				55	63	
	~~M. P. Dumont~~ Mrs.		9 SE¼ of NW¼				40				200			200	40					40	46	
			10																			
	Jay & Ora Coon		11 NE¼ of SW¼				40				240			240	48					48	55	
	~~Doris Ann Myers~~ Helga		12 ~~NW¼ of SW¼~~ - 2				32.85				195			190		65				65	75	
	Lila L. Moss & Joffie		13 SW¼ of SW¼				40				240			240	48					48	55	
	Jay & Ora Coon		14 SE¼ of SW¼				40				240	175		415	83					83	96	
			15																			
	~~State of Minnesota~~ Nw. Paper Co.		16 NE¼ of SE¼				40				240			240		80				80	92	
	State of Minnesota		17 NW¼ of SE¼																			
	Adella Pierce		18 SW¼ of SE¼				40				240			240		80				80	92	
	" "		19 SE¼ of SE¼				39				254	34		288		86				86	98	
			20																			
							480				2343	249		3193	269	483				752	866	

Cass County, Minnesota, for Taxes for the Year 1946.

	Sold for Taxes	Valuations by School Districts as Equalized by Department of Taxation: District No. 10 Rate 25 Mills	District No. 191 Rate 19 Mills	District No. ..... Rate ..... Mills	District No. ..... Rate ..... Mills	District No. ..... Rate ..... Mills	District No. ..... Rate ..... Mills	Rate and Tax Less Homestead Exemption ..... Mills	State Tax on Non-Homestead 6 Mills	Total General Tax	Special Taxes			Total Taxes	Paid	When Paid (Month Day Year)	Number of Receipt	March Settlement 1947	June Settlement 1947	Penalty	November Settlement 1947	Penalty	Collections to First Monday in January 1948	Penalty	Delinquent on First Monday in January 1948	Total Delinquent Tax and Penalty	Remarks
		Dollars	Dollars	Dollars	Dollars	Dollars	Dollars	$ cts.	$ cts.	$ cts.	$ cts.	$ cts.	$ cts.	$ cts.				$ cts.	$ cts.	$ cts.	$ cts.	$ cts.	$ cts.	$ cts.	$ cts.	$ cts.	
1	SOLD FOR TAXES	4 80 / 134						2270 / 2296						23 82	PAID IN FULL	AUG - 6 1947	10554				1390						10-14 Sheets
2																											
3																											
4																											
5																											
6		H 56						960						960	PAID IN FULL	MAY 10 1947	5287		960								
7																											
8	SOLD FOR TAXES	63						1080	42					1122											1122		
9		H 46						788						788	PAID IN FULL	MAY 10 1947	5287		788								
10																											
11		H 55						942						942	2nd Half Paid / 1st Half Paid	JUL 25 1947 / MAY 26 1947	10411 / 10343		471		471						
12		75						1286	50					1336	PAID IN FULL	MAR 24 1947	4093	1336									
13		H 55						942						942	1st Half Paid / 2nd Half Paid	MAR 24 1947 / OCT 24 1947	4093 / 9787		471		471						
14		H 90						1542						1542	2nd Half Paid / 1st Half Paid	JUL 25 1947 / MAY 26 1947	10411 / 10343		771		771						
15																											
16		92						1576	60					1636	PAID IN FULL	MAY 24 1947	6445		1636								
17																											
18	SOLD FOR TAXES	92						1576	60					1636	Forfeited	NOV - 5 1947									368	405	Bal due 7.58
19	SOLD FOR TAXES	98						1680	64					1744	Forfeited	NOV - 5 1947					2622	118			3908	429	Int to 1/31 .60
20																											
		H 802 / NH 564 / 866						14668	364					15032													

Form 4 CD — Miles Berg Company, Minneapolis

Assessment Roll and Tax List of Real Property in the Town of Pawaca, Cass County, Minnesota, for Taxes for the Year 1946.

	In Whose Name Assessed	To Whom Transferred	Description of Property: Subdivision	Sec. or Lot	Town or Block	Range	Number of Acres of Land (Acres / 100ths)	No. School District	Indicate Homestead by Yes or No	Indicate Agricultural Tax by Yes or No	True and Full Valuations: Land Exclusive of Structures and Improvements (Dollars)	Buildings and Other Structures (Dollars)	Machinery Permanently Attached to Real Estate (Dollars)	Total True and Full Value (Dollars)	Assessed Valuations: Rural: Homestead Up to $4,000 20% (Dollars)	Rural: Over $4,000 and Non-Homestead 33⅓% (Dollars)	All Other: Homestead Up to $4,000 25% (Dollars)	All Other: Over $4,000 and Non-Homestead 40% (Dollars)	Machinery Permanently Attached to Real Estate 33⅓% (Dollars)	Total Assessed Value (Dollars)	Total Assessed Value as Equalized by the Board of Review (Dollars)	Final Equalized Value (Dollars)
1	Ralph P. Bundy		NE ¼ of NE ¼	9	Bg.	30	40	1	No	No	201			201		67				67	77	
2	Wm. H. Raleton		NW ¼ of NE ¼				40		No	No	201			201		67				67	77	
3	State of Minnesota		SW ¼ of NE ¼																			
4	~~State of Minnesota~~ Otto Karste		SE ¼ of NE ¼																			
5																						
6	Wm. H. Raleton		NE ¼ of NW ¼				40		No	No	201			201		67				67	77	
7	William Russell		NW ¼ of NW ¼				40		No	No	240	40		280	56					56	63	
8	Wm. J. Russell		SW ¼ of NW ¼				40		No	No	240			240	48					48	55	
9	~~State of Minnesota~~ Wm. + Ada Russell		SE ¼ of NW ¼																			
10																						
11	~~State of Minnesota~~ H. Lee Mack		NE ¼ of SW ¼				40															
12	H. Lee Mack		NW ¼ of SW ¼				40		No	No	240	100		340	68					68	75	
13	Ralph + Beulah Mapheimer		SW ¼ of SW ¼				40		No	No	240	200		440	88					88	95	
14	Ralph Mapheimer		SE ¼ of SW ¼				40		No	No	200			200	40					40	46	
15																						
16	~~State of Minnesota~~ Arvid Anderson		~~NE ¼ of SE ¼~~ Lot 1																			
17	~~State of Minnesota~~ Clarence R + Lena A. Leeks		NW ¼ of SE ¼																			
18	~~State of Minnesota~~ " " "		~~SW ¼ of SE ¼~~ " 2																			
19	~~State of Minnesota~~		~~SE ¼ of SE ¼~~ " 3																			
20																						
							320				1763	340		2103	216	201				501	565	

	Sold for Taxes	Valuations by School Districts as Equalized by Department of Taxation: District No. 24 Rate 26 Mills	District No. ..... Rate ..... Mills	District No. ..... Rate ..... Mills	District No. ..... Rate ..... Mills	District No. ..... Rate ..... Mills	Rate and Tax Less Homestead Exemption ..... Mills	State Tax on Non-Homestead 6.6 Mills	Total General Tax	Special Taxes				Total Taxes	Paid	When Paid	Number of Receipt	March Settlement 1947	June Settlement 1947	Penalty	November Settlement 1947	Penalty	Collections to First Monday in January 1948	Penalty	Delinquent on First Monday in January 1948	Penalty	Total Delinquent Tax and Penalty	Remarks
		Dollars	Dollars	Dollars	Dollars	Dollars	$ cts.	$ cts.	$ cts.	$ cts.	$ cts.	$ cts.	$ cts.	$ cts.		Month Day Year		$ cts.	$ cts.	$ cts.	$ cts.	$ cts.	$ cts.	$ cts.	$ cts.	$ cts.	$ cts.	
1		77					1320	50						1370	PAID IN FULL	JUL 15 1947	12226											
2		77					1320	50						1370	1st Half Paid	JUN 4 1947	7477		685		1370	27						
															2 2nd Half Paid	OCT 29 1947	11672				685							
3															3													
4															4													
5															5													
															1st Half Paid	JUN 4 1947	7477											
6		77					1320	50						1370	2nd Half Paid	OCT 29 1947	11672		685		685							
7	H 63						1080							1080	1st Half Paid	MAY 7 1947	7394											
															2nd Half Paid	OCT 10 1947	11394		1011		1011							
8	H 55						942							942	1st Half Paid	MAY 7 1947	7394											
															2nd Half Paid	OCT 10 1947	11394											
9															9													
10															10													
11															11													
12	H 75						1286							1286	CAN'T FIND	MAY 21 1947	6114		1286									
13	H 95						1628							1628	PAID IN FULL	JUN - 4 1947												
14	H 46						788							788	PAID IN FULL	JUN - 4 1947	7677		20 16									
15															15													
16															16													
17															17													
18															18													
19															19													
20															20													
	N 334 / NR 231						9184	150						9334														
	565																											

Form 4 CD

Assessment Roll and Tax List of Real Property in the Town of Lowell, Cass County, Minnesota, for Taxes for the Year 1946.

	In Whose Name Assessed	To Whom Transferred	Description of Property: Subdivision	Sec. or Lot	Town or Block	Range	Number of Acres of Land: Acres	Hundredths	No. School District	Indicate Homestead Yes or No	Indicate Agricultural Yes or No	True and Full Valuations: Land Exclusive of Structures and Improvements	Buildings and Other Structures	Machinery Permanently Attached to Real Estate	Total True and Full Value	Assessed Valuations: Rural: Homestead Up to $4,000 20%	Rural: Over $4,000 and Non-Homestead 33⅓%	All Other: Homestead Up to $4,000 25%	All Other: Over $4,000 and Non-Homestead 40%	All Other: Machinery Attached to Real Estate 33⅓%	Total Assessed Value	Total Assessed Value as Equalized by the Board of Review	Final Equalized Value
												Dollars	Dollars	Dollars	Dollars	Dollars	Dollars	Dollars	Dollars	Dollars	Dollars	Dollars	Dollars
	Nicholas P. & Nellie B. Craswell																						
	State of Minnesota (Cont to N.P. Craswell)																						
1	State of Minnesota	Richard G. & Bethany M. Villegier	~~N E ¼ of N E ¼~~ Lot 5	10	137	30	4.55		2	no	no	243			243		81				81	93	
2	State of Minnesota	Nicholas P. & Nellie B. Craswell	~~N W ¼ of N E ¼~~ " 3																				
3	State of Minnesota	N. P. Craswell	S W ¼ of N E ¼ 4				39.99			no	no	201			201		67				67	77	
4			S E ¼ of N E ¼																				
5																							
6	State of Minnesota	Gunnar Johnson	~~N E ¼ of N W ¼~~ " 2																				
7	~~Geo. H.~~, Wm. J., Ray H. & Gertrude A. Currey		~~N W ¼ of N W ¼~~ " 1				26			no	no	156	150		306		52				52	60	
8	Park Region Timber Co.		~~S W ¼ of N W ¼~~ " 11				11.60			no	no	69			69		33				33	26	
9	State of Minnesota	N. P. & Nellie B. Craswell	~~S E ¼ of N W ¼~~ " 6																				
10																							
	Geo. H. & Gertrude Currey	Otto & Adeline Kaste	~~N E ¼ of S W ¼~~ " 10				33.80			no	no	159	~~150~~		309		103				103	111	
12			~~N W ¼ of S W ¼~~																				
13	" " " " "		~~S W ¼ of S W ¼~~ " 9				31.45			no	no	156			156		52				52	60	
14			S E ¼ of S W ¼																				
15																							
16	Henry Frost		N E ¼ of S E ¼				40			no	"	201			201		67				67	77	
17	" "		~~N W ¼ of S E ¼~~ " 7				45			"	"	225			225		75				75	86	
18	" "		~~S W ¼ of S E ¼~~ " 8				25.10			"	"	75			75		25				25	29	
19	State of Minnesota		S E ¼ of S E ¼																				
20																							
							293.44					1707	150		1857		522				522	619	
													150		1635								

Cass County, Minnesota, for Taxes for the Year 1946.

	Sold for Taxes	Valuations by School Districts as Equalized by Department of Taxation: District No. 2 Rate 45 Mills Dollars	District No. ..... Rate ..... Mills Dollars	District No. ..... Rate ..... Mills Dollars	District No. ..... Rate ..... Mills Dollars	District No. ..... Rate ..... Mills Dollars	Rate and Tax Less Homestead Exemption ..... Mills $ cts.	State Tax on Non-Homestead 6.6 ..... Mills $ cts.	Total General Tax $ cts.	Special Taxes $ cts.	Special Taxes $ cts.	Total Taxes $ cts.		Paid: Month Day Year	When Paid	Number of Receipt	March Settlement 1947 $ cts.	June Settlement 1947 $ cts.	Penalty $ cts.	November Settlement 1947 $ cts.	Penalty $ cts.	Collections to First Monday in January 1948 $ cts.	Penalty $ cts.	Delinquent on First Monday in January 1948 $ cts.	Total Delinquent Tax and Penalty $ cts.	Remarks
1		93					1594	62				1656	1	PAID IN FULL MAR 15 1947		3137										
2													2													
3		77					1320	50				1370	3	PAID IN FULL MAR 13 1947		3147	30 76									
4													4													
5													5													
6													6													
7		60	committed to Auditor				1021	40				1061	7	Balance Paid JUN 20 1947		9300		885								
8	SOLD FOR TAXES	26					446	18				464	8	Part Paid JUN 12 1947		8828		1068								
9													9	PAID IN FULL JAN 10 1947		69	464									
10													10													
11		78					1338	54				1392	11	1st Half Paid JUN 12 1947												
12		111					1902	74	Abatement #3420			1976	12	Balance Paid SEP 16 1947												5.86 Abated
13		43					736	28				764	13	1st Half Paid JUN 12 1947		8355		1577								Hundred
14		60					1028	40	Abatement #3420			1068	14	Balance Paid SEP 16 1947		10877				637						Protest
15													15													3.04 Abated
16	SOLD FOR TAXES	77					1320	50				1370	16													
17	SOLD FOR TAXES	86					1474	56				1530	17											1370		
18	SOLD FOR TAXES	29					496	20				516	18											1530		
19													19											516		
20													20													
		619					10608	410				11018														

Assessment Roll and Tax List of Real Property in the Town of Pawnee, Cass County, Minnesota, for Taxes for the Year 1946.

Form 4 CD — BLUE-BLACK COPYING, MINNEAPOLIS

	IN WHOSE NAME ASSESSED	TO WHOM TRANSFERRED	DESCRIPTION OF PROPERTY: SUBDIVISION	Sec. or Lot	Town or Block	Range	Number of Acres of Land (Acres / 100ths)	No. School District	Indicate Agricultural Tax by a No.	Indicate Agricultural Tax by a No.	TRUE AND FULL VALUATIONS: LAND Exclusive of Structures and Improvements	BUILDINGS and Other Structures	MACHINERY Permanently Attached to Real Estate	TOTAL True and Full Value	ASSESSED VALUATIONS: RURAL: Homestead Up to $4,000 20%	RURAL: Over $4,000 and Non-Homestead 33⅓%	ALL OTHER: Homestead Up to $4,000 25%	ALL OTHER: Over $4,000 and Non-Homestead 40%	MACHINERY Permanently Attached to Real Estate 33⅓%	TOTAL ASSESSED VALUE	Total Assessed Value as Equalized by the Board of Review	FINAL EQUALIZED VALUE
							Acres				Dollars	Dollars	Dollars	Dollars	Dollars	Dollars	Dollars	Dollars	Dollars	Dollars	Dollars	Dollars
	State of Minnesota		NE ¼ of NE ¼	11	139	30																
	State of Minnesota		NW ¼ of NE ¼																			
	State of Minnesota		SW ¼ of NE ¼																			
	State of Minnesota		SE ¼ of NE ¼																			
	John C. & Ruby T. Swindeson		1 acre of Lot 2				1				24			24		8				8	9	
	Karl A. Stertzel		~~NE ¼ of NW ¼~~ Lot 1 less 2 ac.				2.525				180	312		492	60	54				114	120	
	John C. & Ruby T. Swindeson		~~NW ¼ of NW ¼~~ 1 ac. of Lot 2				1				24			24		8				8	9	
	C. N. La Fleur		Lot 2 less 2 ac. of Living Bay & 1 ac. SW ¼ of NW ¼ to Dillingham				15.75				150	500		650	135					130	135	
	" "		8.46 acres of Lot 1 (Community Lot) Sec 31 ~~SE ¼ of NW ¼~~ Living Bay				8.46				80			80	16					16	18	
	Richard B. & Esther M. Gillespie		10 rds. x 44 rds. S side x 10 rds. of Lot 1				2				51	222		273		91				91	94	
	~~State of Minnesota~~ R.B. & Esther M. Gillespie		SE ¼ of NW ¼								248			248		80				80	82	
	State of Minnesota		NW ¼ of SW ¼																			
	State of Minnesota		SW ¼ of SW ¼																			
	State of Minnesota		SE ¼ of SW ¼																			
	Richard B. & Esther M. Gillespie		75' wide E & W, on W. Corner of Lot 2 to Lake, about 4 ac.				1				24			24		8				8	9	
	State of Minnesota		NE ¼ of SE ¼																			
	State of Minnesota		NW ¼ of SE ¼																			
	State of Minnesota		SW ¼ of SE ¼																			
	State of Minnesota		SE ¼ of SE ¼																			
			20																			
							94.46				743	1034		1777	206	249				455	486	

Cass County, Minnesota, for Taxes for the Year 1946.

	SOLD FOR TAXES	VALUATIONS BY SCHOOL DISTRICTS AS EQUALIZED BY DEPARTMENT OF TAXATION: District No. 149 Rate 35 Mills	District No. 1 Rate 38 Mills	District No. ..... Rate ..... Mills	District No. ..... Rate ..... Mills	District No. ..... Rate ..... Mills	Rate and Tax Less Homestead Exemption ..... Mills	State Tax on Non-Homestead 6 ..... Mills	TOTAL GENERAL TAX	SPECIAL TAXES			TOTAL TAXES		PAID	WHEN PAID	Number of Receipt	March Settlement 1947	June Settlement 1947	Penalty	November Settlement 1947	Penalty	Collections to First Monday in January 1948	Penalty	Delinquent on First Monday in January 1948	Total Delinquent Tax and Penalty	REMARKS
		Dollars	Dollars	Dollars	Dollars	Dollars	$ cts.	$ cts.	$ cts.	$ cts.	$ cts.		$ cts.			Month Day Year		$ cts.	$ cts.	$ cts.	$ cts.	$ cts.	$ cts.	$ cts.	$ cts.	$ cts.	
1														1													
2														2													
3														3													
4														4													
5		9					168	06					174	5	PAID IN FULL	JUN 28 1947	9660		174								
6		H 62					2236	38					2274	6	PAID IN FULL	MAY 29 1947	7810		2274								
7		9					168	06					174	7	PAID IN FULL	JUN 28 1947	9660		174								
8		H 135					2516						2516	8										2516	2768		
9		H 18					336						336	9										336	370		
10		44					1752	62					1814	10	PAID IN FULL	APR 25 1947	4913		1814								
11	60 92						1576	60	Abatement #3480				1636	11	PAID IN FULL	MAY 12 1947	5384		1636							Refund W. #84809 4.80 9-11-47	4.80 Abated
12														12													
13														13													
14														14													
15		9					168	06					174	15	PAID IN FULL	APR 25 1947	4913		174								
16														16													
17														17													
18														18													
19														19													
20														20													
	4	275			Agri		1576																				
	7	92	174		N.L.		144																				
			174				8420	178					9098														
			486																								

Form 4 CD

Assessment Roll and Tax List of Real Property in the Town of Powers, Cass County, Minnesota, for Taxes for the Year 1946.

	IN WHOSE NAME ASSESSED	TO WHOM TRANSFERRED	DESCRIPTION OF PROPERTY: SUBDIVISION	Sec. or Lot	Town or Block	Range	Number of Acres of Land (Acres / 1000ths)	No. School District	Indicate Homestead Tax or No	Indicate Agricultural Tax or No	TRUE AND FULL VALUATIONS: LAND Exclusive of Structures and Improvements (Dollars)	BUILDINGS and Other Structures (Dollars)	MACHINERY Permanently Attached to Real Estate (Dollars)	TOTAL True and Full Value (Dollars)	ASSESSED VALUATIONS: RURAL: Homestead Up to $4,000 20% (Dollars)	RURAL: Over $4,000 and Non-Homestead 33⅓% (Dollars)	ALL OTHER: Homestead Up to $4,000 25% (Dollars)	ALL OTHER: Over $4,000 and Non-Homestead 40% (Dollars)	MACHINERY Permanently Attached by Real Estate 33⅓% (Dollars)	TOTAL ASSESSED VALUE (Dollars)	Total Assessed Value as Equalized by the Board of Review (Dollars)	FINAL EQUALIZED VALUE (Dollars)
1	State of Minnesota		NE ¼ of NE ¼		12	139	30			Yes												
2	State of Minnesota		NW ¼ of NE ¼																			
3	State of Minnesota		SW ¼ of NE ¼																			
4	State of Minnesota		SE ¼ of NE ¼																			
5																						
6	State of Minnesota		NE ¼ of NW ¼																			
7	State of Minnesota		NW ¼ of NW ¼																			
8	State of Minnesota		SW ¼ of NW ¼																			
9	State of Minnesota		SE ¼ of NW ¼																			
10																						
11	State of Minnesota		NE ¼ of SW ¼																			
12	State of Minnesota		NW ¼ of SW ¼																			
13	State of Minnesota		SW ¼ of SW ¼																			
14	State of Minnesota		SE ¼ of SW ¼																			
15																						
16	State of Minnesota		NE ¼ of SE ¼																			
17	State of Minnesota		NW ¼ of SE ¼																			
18	State of Minnesota		SW ¼ of SE ¼																			
19	State of Minnesota		SE ¼ of SE ¼																			
20																						

	SOLD FOR TAXES	VALUATIONS BY SCHOOL DISTRICTS AS EQUALIZED BY DEPARTMENT OF TAXATION: District No. ..... Rate ..... Mills (Dollars)	District No. ..... Rate ..... Mills (Dollars)	District No. ..... Rate ..... Mills (Dollars)	District No. ..... Rate ..... Mills (Dollars)	District No. ..... Rate ..... Mills (Dollars)	Rate and Tax Less Homestead Exemption ..... Mills ($ cts.)	State Tax on Non-Homestead ..... Mills ($ cts.)	TOTAL GENERAL TAX ($ cts.)	SPECIAL TAXES ($ cts.)	SPECIAL TAXES ($ cts.)	TOTAL TAXES ($ cts.)		PAID	WHEN PAID: Month	Day	Year	Number of Receipt	March Settlement 1947 ($ cts.)	June Settlement 1947 ($ cts.)	Penalty ($ cts.)	November Settlement 1947 ($ cts.)	Penalty ($ cts.)	Collections to First Monday in January 1948 ($ cts.)	Penalty ($ cts.)	Delinquent on First Monday in January 1948 ($ cts.)	Total Delinquent Tax and Penalty ($ cts.)	REMARKS
1													1															
2													2															
3													3															
4													4															
5													5															
6													6															
7													7															
8													8															
9													9															
10													10															
11													11															
12													12															
13													13															
14													14															
15													15															
16													16															
17													17															
18													18															
19													19															
20													20															

Form 4 CD — ALLEN-BATES COMPANY, MINNEAPOLIS

Assessment Roll and Tax List of Real Property in the Town of Pawera, Cass County, Minnesota, for Taxes for the Year 1946.

	IN WHOSE NAME ASSESSED	TO WHOM TRANSFERRED	DESCRIPTION OF PROPERTY: SUBDIVISION	Sec. or Lot	Town or Block	Range	Number of Acres of Land (Acres / 100ths)	No. School District	Inflammable Homestead Yes or No	Inflammable Non-Homestead Yes or No	TRUE AND FULL VALUATIONS: LAND Exclusive of Structures and Improvements (1/3) (Dollars)	BUILDINGS and Other Structures (Dollars)	MACHINERY Permanently Attached to Real Estate (Dollars)	TOTAL True and Full Value (Dollars)	ASSESSED VALUATIONS: RURAL: Homestead Up to $4,000 20% (Dollars)	RURAL: Over $4,000 and Non-Homestead 33⅓% (Dollars)	ALL OTHER: Homestead Up to $4,000 25% (Dollars)	ALL OTHER: Over $4,000 and Non-Homestead 40% (Dollars)	MACHINERY Permanently Attached to Real Estate 33⅓% (Dollars)	TOTAL ASSESSED VALUE (Dollars)	Total Assessed Value as Equalized by the Board of Review (Dollars)	FINAL EQUALIZED VALUE (Dollars)
	State of Minnesota		~~N E ¼ of N E ¼~~ } Lot 1 13.134.30						Non													
	State of Minnesota		~~N W ¼ of N E ¼~~ }																			
3			S W ¼ of N E ¼																			
4			S E ¼ of N E ¼																			
5																						
6	State of Minnesota		~~N E ¼ of N W ¼~~ .. 2																			
7	State of Minnesota		~~N W ¼ of N W ¼~~ .. 3																			
8			S W ¼ of N W ¼																			
9			S E ¼ of N W ¼																			
10																						
11			N E ¼ of S W ¼																			
12			N W ¼ of S W ¼																			
13			S W ¼ of S W ¼																			
14			S E ¼ of S W ¼																			
15																						
16	Mabel I. Lee	Dec 1943 Lot 4 transferred from this date Lee 17	~~S W ¼ of S E ¼~~ Lot 4				.80		no yield		30 36			30 36		12						
17	Andrew Reuck	Feb 1946 Lots 4 & 5 to Jud Moore Co. 18	~~N W ¼ of S E ¼~~ Lot 5				35.45		yield		155			155	31	10				31	36	
18	Judson Lee Moore Co.		~~S W ¼ of S E ¼~~ .. 4 lots 8/10 acc.				40.20				300	75		375				140		125	140	
19	Andrew Reuck		S E ¼ of S E ¼				40				360	470		830	166					166	177	
20											816	545		1521	213	152				365	365	
											843	545		1390	197	135				332		

	SOLD FOR TAXES	VALUATIONS BY SCHOOL DISTRICTS AS EQUALIZED BY DEPARTMENT OF TAXATION: District No. 147 Rate 5 Mills (Dollars)	District No. ..... Rate ..... Mills (Dollars)	District No. ..... Rate ..... Mills (Dollars)	District No. ..... Rate ..... Mills (Dollars)	District No. ..... Rate ..... Mills (Dollars)	Rate and Tax Less Homestead Exemption ..... Mills ($ cts.)	State Tax on Non-Homestead ..... Mills ($ cts.)	TOTAL GENERAL TAX ($ cts.)	SPECIAL TAXES ($ cts.)	SPECIAL TAXES ($ cts.)	SPECIAL TAXES ($ cts.)	SPECIAL TAXES ($ cts.)	TOTAL TAXES ($ cts.)	PAID	WHEN PAID Month Day Year	Number of Receipt	March Settlement 1947 ($ cts.)	June Settlement 1947 ($ cts.)	Penalty ($ cts.)	November Settlement 1947 ($ cts.)	Penalty ($ cts.)	Collections to First Monday in January 1948 ($ cts.)	Penalty ($ cts.)	Delinquent on First Monday in January 1948 ($ cts.)	Total Delinquent Tax and Penalty ($ cts.)	REMARKS
1																											
2																											
3																											
4																											
5																											
6																											
7																											
8																											
9																											
10																											
11																											
12																											
13																											
14																											
15																											
16		12					206 08						214	PAID IN FULL	APR 29 1947	4937		3045									
17		H 36					616						616	1st Half Paid	MAY - 6 1947	4974		3085									
18		140					2398	92					2490	2nd Half Paid	NOV - 5 1947	12223				3081							
19		H 177					3032						3032	PAID IN FULL	APR 29 1947	4937		2495									
														1st Half Paid	MAY - 6 1947	4979		1476									
														2nd Half Paid	NOV - 5 1947	12223				1511							
20																											
		H 213 / PH 152 / 365					6252	100					6352														

Form 4 CD

Assessment Roll and Tax List of Real Property in the Town of Powers, Cass County, Minnesota, for Taxes for the Year 1946.

	IN WHOSE NAME ASSESSED	TO WHOM TRANSFERRED	DESCRIPTION OF PROPERTY: SUBDIVISION	Sec. or Lot	Town or Block	Range	Number of Acres of Land: Acres	Tenths	No. School District	Indicate Homestead Yes or No	Indicate Agricultural Yes or No	TRUE AND FULL VALUATIONS: LAND Exclusive of Structures and Improvements	BUILDINGS and Other Structures	MACHINERY Permanently Attached to Real Estate	TOTAL True and Full Value	ASSESSED VALUATIONS: RURAL: Homestead Up to $4,000 20%	RURAL: Over $4,000 and Non-Homestead 33⅓%	ALL OTHER: Homestead Up to $4,000 25%	ALL OTHER: Over $4,000 and Non-Homestead 40%	ALL OTHER: MACHINERY Permanently Attached to Real Estate 33⅓%	TOTAL ASSESSED VALUE	Total Assessed Value as Equalized by the Board of Review	FINAL EQUALIZED VALUE
												Dollars	Dollars	Dollars	Dollars	Dollars	Dollars	Dollars	Dollars	Dollars	Dollars	Dollars	Dollars
	State of Minnesota	1	~~N E ¼ of N E ¼~~ Lot 1	14	Blk 30				Unc														
	Walter P. Guist	2	~~N W ¼ of N E ¼~~ " 2				6466		no	yes		400	392		792		264				264	284	
		3	~~S W ¼ of N E ¼~~																				
		4	S E ¼ of N E ¼																				
		5																					
	State of Minnesota	6	N E ¼ of N W ¼																				
	State of Minnesota	7	N W ¼ of N W ¼																				
	State of Minnesota	8	S W ¼ of N W ¼																				
	State of Minnesota	9	S E ¼ of N W ¼																				
	Typpie Marie ~~Leaf~~ + John Harry Leaf	10	N. 2 acres of Lot 3				1269		no	no		100	80		180		60				60	65	
	Albert + Grace K Shelley	11	S. 2 acres of Lot 3 ~~N E ¼ of S W ¼~~				15.31		no	no		130	101		231		77				77	84	
	State of Minnesota	12	N W ¼ of S W ¼																				
	Walter Holtz	13	~~S W ¼ of S W ¼~~ Lot 5				28.76		no	no		200	40		240		80				80	90	
	Roland H + Lillian J Kiebel	14	~~S E ¼ of S W ¼~~ " 4				25.03		no	no		200	151		351		117				117	127	
	C. A. + Claire Lucas Leaf	15	N. 2 acres of S. 2 acres of Lot 3				15.30		no	no		130	50		180		60				60	67	
		16	N E ¼ of S E ¼																				
		17	N W ¼ of S E ¼																				
		18	S W ¼ of S E ¼																				
		19	S E ¼ of S E ¼																				
		20																					
							161.65					1160	814		1974		658				658	717	

	SOLD FOR TAXES	VALUATIONS BY SCHOOL DISTRICTS AS EQUALIZED BY DEPARTMENT OF TAXATION: District No. 144 Rate 22 Mills	District No. ..... Rate ..... Mills	District No. ..... Rate ..... Mills	District No. ..... Rate ..... Mills	District No. ..... Rate ..... Mills	Rate and Tax Less Homestead Exemption ..... Mills	State Tax on Non-Homestead 6.6 ..... Mills	TOTAL GENERAL TAX	SPECIAL TAXES				TOTAL TAXES	PAID	WHEN PAID			Number of Receipt	March Settlement 1947	June Settlement 1947	Penalty	November Settlement 1947	Penalty	Collections to First Monday in January 1948	Penalty	Delinquent on First Monday in January 1948	Total Delinquent Tax and Penalty	REMARKS
		Dollars	Dollars	Dollars	Dollars	Dollars	$ cts.	$ cts.	$ cts.	$ cts.	$ cts.	$ cts.	$ cts.			Month	Day	Year		$ cts.	$ cts.	$ cts.	$ cts.	$ cts.	$ cts.	$ cts.	$ cts.	$ cts.	
1																													
2		284					4866	188						5054	PAID IN FULL	MAY	13	1947	5574		50.54								
3																													
4																													
5																													
6																													
7																													
8																													
9																													
10		65					1114	42						1156	PAID IN FULL	MAY	13	1947	5575		11.56								
11		84					1440	56						1496	PAID IN FULL	APR	28	1947	4777		14.96								
12																													
13		90					1542	60						1602	PAID IN FULL	MAR	3	1947	2734	1602								
14		127					2176	84						2260	PAID IN FULL	APR	21	1947	4618		22.60								
15		67					1148	44						1192	PAID IN FULL	APR	26	1947	4996		11.92								
16																													
17																													
18																													
19																													
20																													
		717					12286	474						12760															

Form 4 CD — MILLER-BOYD COMPANY, MINNEAPOLIS

Assessment Roll and Tax List of Real Property in the Town of Powers, Cass County, Minnesota, for Taxes for the Year 1946.

	In Whose Name Assessed	To Whom Transferred	Description of Property: Subdivision	Sec. or Lot	Town or Block	Range	Number of Acres of Land (Acres / 100ths)	No. School District	Indicate Homestead Tax by H	Indicate Non-Homestead Tax by N	True and Full Valuations: Land Exclusive of Structures and Improvements (Dollars)	Buildings and Other Structures (Dollars)	Machinery Permanently Attached to Real Estate (Dollars)	Total True and Full Value (Dollars)	Assessed Valuations: Rural: Homestead Up to $4,000 20% (Dollars)	Rural: Over $4,000 and Non-Homestead 33⅓% (Dollars)	All Other: Homestead Up to $4,000 25% (Dollars)	All Other: Over $4,000 and Non-Homestead 40% (Dollars)	All Other: Machinery Permanently Attached to Real Estate 33⅓% (Dollars)	Total Assessed Value (Dollars)	Total Assessed Value as Equalized by the Board of Review (Dollars)	Final Equalized Value (Dollars)
1	A. J. Roberts + R. L. Thorpe		NE ¼ of NE ¼	15	139	30	40	Ucn			201			201		67				67	77	
2	" "		~~NW ¼ of NE ¼~~ Lot 2				38.70				192			192		64				64	74	
3	State of Minnesota		SW ¼ of NE ¼																			
4	State of Minnesota		SE ¼ of NE ¼																			
5																						
6	Wm. Carney		~~NE ¼ of NW ¼~~ .. 3				25.20				176			176		42				42	48	
7	State of Minnesota	Roy — Gertrude Carney	~~NW ¼ of NW ¼~~ .. 4																			
8			~~SW ¼ of NW ¼~~ .. 5 Plat of Old Iowa																			
9	State of Minnesota		SE ¼ of NW ¼																			
10																						
11	State of Minnesota		NE ¼ of SW ¼																			
12	~~Walter Bailey~~ Lloyd and Dagmar Brookfield		~~NW ¼ of SW ¼~~ .. 6				28.60				145			145		48				48	55	
13	Bernice Bindig + Jay Coon		~~SW ¼ of SW ¼~~ .. 7				39.70				198			198		66				66	76	
14			SE ¼ of SW ¼				40				201			201		67				67	77	
15																						
16	State of Minnesota		NE ¼ of SE ¼																			
17	State of Minnesota		NW ¼ of SE ¼																			
18	J. P. Hackett		SW ¼ of SE ¼				40				201			201		67				67	77	
19	" "		~~SE ¼ of SE ¼~~ .. 1				39.50				198			198		66				66	76	
20																						
							281.70				1461			1461		487				487	560	

	Sold for Taxes	Valuations by School Districts as Equalized by Department of Taxation: District No. 149 Rate 35 Mills	District No. ..... Rate ..... Mills	District No. ..... Rate ..... Mills	District No. ..... Rate ..... Mills	District No. ..... Rate ..... Mills	Rate and Tax Less Homestead Exemption ..... Mills	State Tax on Non-Homestead 6.6 ..... Mills	Total General Tax	Special Taxes			Total Taxes	Paid	When Paid	Number of Receipt	March Settlement 1947	June Settlement 1947	Penalty	November Settlement 1947	Penalty	Collections to First Monday in January 1948	Penalty	Delinquent on First Monday in January 1948	Penalty	Total Delinquent Tax and Penalty	Remarks
		Dollars	Dollars	Dollars	Dollars	Dollars	$ cts.	$ cts.	$ cts.	$ cts.	$ cts.	$ cts.	$ cts.		Month Day Year		$ cts.	$ cts.	$ cts.	$ cts.	$ cts.	$ cts.	$ cts.	$ cts.	$ cts.	$ cts.	
1		77					1320	50					13.70	PAID IN FULL	MAY 21 1947	4117		2680									
2		74					1268	48					13.16	PAID IN FULL	MAY 21 1947												
3																											
4																											
5																											
6		48					822	32					8.54	PAID IN FULL	JUN 4 1947	7476		854									
7																											
8																											
9																											
10																											
11																											
12	SOLD FOR TAXES	55					942	36					9.78	PAID IN FULL	AUG - 6 1947	10498				9.78	20						
13	SOLD FOR TAXES	76					1302	50					13.52	PAID IN FULL	JUL 25 1947	10412				29.25	54						
14	SOLD FOR TAXES	77					1320	50					13.70	PAID IN FULL	JUL 25 1947												
15																											
16																											
17																											
18	SOLD FOR TAXES	77					1320	50					13.70											13.70			
19	SOLD FOR TAXES	76					1302	50					13.52											13.52			
20																											
		560					9896	366					99.62														

Assessment Roll and Tax List of Real Property in the Town of Powers, Cass County, Minnesota, for Taxes for the Year 1946.

Form 4 CD (Must date stamp, sign & seal)

	In Whose Name Assessed	To Whom Transferred	Description of Property: Subdivision	Sec. or Lot	Town or Block	Range	Number of Acres of Land (Acres / 100ths)	No. School District	Intangibles Homestead Tax or Fee	Intangibles Agricultural Tax or Fee	True and Full Valuations: Land Exclusive of Structures and Improvements (Dollars)	Buildings and Other Structures (Dollars)	Machinery Permanently Attached to Real Estate (Dollars)	Total True and Full Value (Dollars)	Assessed Valuations: Rural: Homestead Up to $4,000 20% (Dollars)	Rural: Over $4,000 and Non-Homestead 33⅓% (Dollars)	All Other: Homestead Up to $9,000 25% (Dollars)	All Other: Over $4,000 and Non-Homestead 40% (Dollars)	Machinery Permanently Attached to Real Estate 33⅓% (Dollars)	Total Assessed Value (Dollars)	Total Assessed Value as Equalized by the Board of Review (Dollars)	Final Equalized Value (Dollars)
1	Alva Victor Almquist / Francis Marie Leonard Andrew Nordstrom		Lot 1 less ~~Cartway of record~~ ~~N ½ of N ½~~ to Leslie 16.13 by 30 less cartway of record to Leslie				3.25	Towns			195			195	65	97				65	75	
2	John H. & Edna Pettmann		N W ¼ of N E ¼ less 1 acre to Leslie				3.50				280	161		441	147	147				147	161	
3	Alva Victor Almquist / Francis Marie Leonard Andrew Nordstrom		S W ¼ of N E ¼ less E. 16½'				3.50				282			282	94	94				94	108	
4			~~S E ¼ of N E ¼~~ Lot 2 less W. 16½'				22				160	80		240	80	88				80	88	
5																						
6	Alfred Anderson		N E ¼ of N W ¼				40				200	75		275	75	85				75	85	
7	Myron L. Griffith		N W ¼ of N W ¼				40				200			200	40	46				40	46	
8	Myron Griffith		S W ¼ of N W ¼				40				200			200	40	46				40	46	
9	Helen H. Cummins		S E ¼ of N W ¼				40				240			240	80	92				80	92	
10																						
11	" "		~~N E ¼ of S W ¼~~ Lot 4				3.75															
12	Clyde Bundy		N W ¼ of S W ¼				40				160	40		200	40	45				40	45	
13	H. C. & Helen H. Cummins		S W ¼ of S W ¼				40				248	500		748	247	259				247	259	
14	Chas. B. Funk		~~S E ¼ of S W ¼~~ Lot 5 less part sold 9.44 & less 22 acres				11.60				144			144	43	48				43	48	
15	Clarence R. & Teresa A. Leslie		Cartway of record out of Lot 1 in N½ of N E ¼				21				126			126	5	6				5	6	
16	" " " "		~~N E ¼ of S E ¼~~ Lot 3				1.85				12			12		8						
17	T. E. & Mabel J. Deitz		~~Lot 1 of S E ¼~~				33				192	210		390	130	140				130	140	
18			S W ¼ of S E ¼				22				160	440		600	120	120				120	125	
19	Clarence R. & Teresa A. Leslie		~~S E ¼ of S E ¼~~ " 6				9.80				69			69	23	26				23	26	
20	" " "		Lot 7				30				3			3	1	1				1	1	
							99				2731	1446		4177	1280	1051				1280	1051	

Valuations by School Districts as Equalized by Department of Taxation: District No. 144, Rate 35.00 Mills; District No. ..., Rate ... Mills; District No. ..., Rate ... Mills; District No. ..., Rate ... Mills; District No. ..., Rate ... Mills

	Sold for Taxes (Dollars)	Rate and Tax Less Homestead Exemption (Mills)	State Tax on Non-Homestead 6.6 Mills	Total General Tax	Special Taxes	Total Taxes	Paid	When Paid (Month Day Year)	Number of Receipt	March Settlement 1947	June Settlement 1947	Penalty	November Settlement 1947	Penalty	Collections to First Monday in January 1948	Penalty	Delinquent on First Monday in January 1948	Total Delinquent Tax and Penalty	Remarks
1	75	1286	50			1336	1st Half Paid	MAY 21 1947	6115		668						668	735	
2	161	2758	106			2864	PAID IN FULL	MAY 17 1947	6048		4786								
3	108	1850	72			1922	PAID IN FULL	MAY 17 1947											
4	88	1508	58			1566	1st Half Paid	MAY 21 1947	6115		785						783	861	
5																			
6	85	1456	56			1512	1st Half Paid / 2nd Half Paid	JUN 4 1947 / OCT 30 1947	7473 / 11922		756	76							
7	H 46	788				788	PAID IN FULL	MAR 12 1947	3267	1576									
8	H 46	788				788	PAID IN FULL	MAR 12 1947											
9	92	1576	60			1636	PAID IN FULL	JUN 12 1947	8829		1636								
10																			
11	260	4456	172	Auditors assess 7-24-47		4628	PAID IN FULL	JUN 12 1947	8829		4628								
12	H 45	772				772	~~PAID IN FULL~~	JUN 2 1947	7240		772								46.28 added
13	259	4438	170	Settlement # 3464		4608	PAID IN FULL	JUN 12 1947	8829		4608		Refund W. # 54804	29.70	9-11-47			29.70	Abated
14	48	822	32			854	1st Half Paid / 2nd Half Paid	OCT 15 1947 / JUN 17 1947	11919 / 8619		427								
15	6	102	04			106	PAID IN FULL	MAY 17 1947			2496								
16	140	2398	92			2490	PAID IN FULL	MAY 17 1947											
17	H 125	2142				2142	PAID IN FULL	MAY 23 1947	6448		2142								
18																			
19	26	446	18			464	PAID IN FULL	MAY 17 1947			484								
20	1	18				18	PAID IN FULL	MAY 17 1947											
	M 262 / DH 1089 / 1351	23148	718			23866													

Assessment Roll and Tax List of Real Property in the Town of Powers, Cass County, Minnesota, for Taxes for the Year 1946.

Form 4 CD

	In Whose Name Assessed	To Whom Transferred	Description of Property: Subdivision	Sec. or Lot	Town or Block	Range	Number of Acres of Land (Acres / 100ths)	No. School District	Date Assessed Land Fee Simple	Date Assessed Land Fee Less	Indicate Assessed Land Fee Simple	Indicate Assessed Land Fee Less	True and Full Valuations: Land Exclusive of Structures and Improvements (Dollars)	Buildings and Other Structures (Dollars)	Machinery Permanently Attached to Real Estate (Dollars)	Total True and Full Value (Dollars)	Assessed Valuations: Rural Homestead Up to $4,000 20% (Dollars)	Rural Over $4,000 and Non-Homestead 33⅓% (Dollars)	All Other Homestead Up to $4,000 25% (Dollars)	All Other Over $4,000 and Non-Homestead 40% (Dollars)	All Other Machinery Permanently Attached to Real Estate 33⅓% (Dollars)	Total Assessed Value (Dollars)	Total Amount Value as Equalized by the Board of Review (Dollars)	Final Equalized Value (Dollars)
1	Myron L. + Beulah Griffith		NE¼ of NE¼ Westac	17	139	30	40						240	60		300	60					60	67	
2	Lulu + Henry Hineman		NW¼ of NE¼				40						240	588		828	66	166				232	282	
3	Aaron Zaffke		SW¼ of NE¼				40						200			200	40					40	46	
4	Aaron + Blanche Zaffke		SE¼ of NE¼				40						200			200	40					40	46	
	Laverne L. + Lois Mae Keep leg. a/o Don McCoy McCoy																							
6	Henry E. + Minnie Northrup		NE¼ of NW¼				40						240	40		280	56					56	63	
7	Lila L. + Moses J. Zaffke		NW¼ of NW¼				40						240	50		290	58					58	65	
8	" "		SW¼ of NW¼				40						240	-		240	48					48	55	
9	Lorna + Fay Hamilton		SE¼ of NW¼				40						240	60		300	60					60	67	
10																								
11	State of Minn. " "	Mr. Blanche J. Moen	NE¼ of SW¼				40						240			240	48					48	55	
12	Mrs. Alice May Meredith, + Miss Bess McCook		NW¼ of SW¼				40						240			240			80		Delinquent	80	92	
13	State of Minn. " "		SW¼ of SW¼				40						240			240			80		Delinquent	80	92	
14	Mae Johnson + Hay Johnson		SE¼ of SW¼				40						240			240	48					48	55	
15																								
16	Aaron + Blanche Zaffke		NE¼ of SE¼				40						200			200	40					40	46	
17	Aaron Zaffke		NW¼ of SE¼				40						240			240	48					48	55	
18	" "		SW¼ of SE¼				40						240			240	48					48	55	
19	Aaron + Blanche Zaffke		SE¼ of SE¼				40						200			200	40					40	46	
20																								
							640						3690	798		4488	789	358				1147	1326	

Validations by School Districts as Equalized by Department of Taxation: Districts No. 249, 2, 11 Mills; No. 3, 3, 11 Mills; District No. ..... Rate ..... Mills; District No. ..... Rate ..... Mills; District No. ..... Rate ..... Mills

	Sold for Taxes	Rate and Tax Less Homestead Exemption ..... Mills	State Tax on Non-Homestead 6 Mills	Total General Tax	Special Taxes	Total Taxes	Paid	When Paid (Month Day Year)	Number of Receipt	March Settlement 1947	June Settlement 1947	Penalty	November Settlement 1947	Penalty	Collections to First Monday in January 1948	Penalty	Delinquent on First Monday in January 1948	Total Delinquent Tax and Penalty	Remarks
		Dollars / cts.	cts.	cts.	cts.	cts.				cts.	cts.	cts.	cts.	cts.	cts.	cts.	cts.	cts.	
1	H 67	1148				1148	1 PAID IN FULL	MAR 12 1947	9767	1148									
2	H 68 / 2H 19490	2294 / 4610	6.0 / 114	Abatement #3359		2294 / 4496	1st Half Paid / 2 Balance Paid	APR 23 1947 / SEP - 8 1947	4496 / 10826		2296		692						6 w/abated
3	H 46	788				788	3 PAID IN FULL	JAN 23 1947	8866	1576									
4	H 46	788				788	4 PAID IN FULL	JAN 23 1947											
5							5												
6	H 63	1080				1080	6 PAID IN FULL	APR 23 1947	4799		1080								
7	H 65	1114				1114	7 1st Half Paid / 2nd Half Paid	JUN 24 1947 / OCT 24 1947	9788 / 2011		1028		1028						
8	H 55	942				942	8 1st Half Paid / 2nd Half Paid	JUN 24 1947 / OCT 24 1947											
9	H 67	1148				1148	9 PAID IN FULL	SEP - 3 1947											
10							10		10785										
11	H 55	942				942	11 PAID IN FULL	SEP - 3 1947					2040	61					
12							12												
13							13												
14	SOLD FOR TAXES H 55	942				942	14 Balance Paid / Part Paid	OCT - 2 1947 / JUN 26 1947	1346 / 9374		491		451						Pet tax $4.54
15							15												
16	H 46	788				788	16 PAID IN FULL	JAN 23 1947	$67	788									
17	H 55	942				942	17 PAID IN FULL	JAN 23 1947	$65	1884									
18	H 55	942				942	18 PAID IN FULL	JAN 23 1947											
19	H 46	788				788	19 PAID IN FULL	JAN 23 1947	$67	788									
20							20												
	8/ 721 68 / 7H 174 / 242 / 463	Agi 12352 / H.A. 4610 / 16862	114			16976													

Assessment Roll and Tax List of Real Property in the Town of Powers, Cass County, Minnesota, for Taxes for the Year 1946.

Form 4 CD—20,000—8-46 Hamm, Minneapolis

	IN WHOSE NAME ASSESSED	TO WHOM TRANSFERRED	DESCRIPTION OF PROPERTY: SUBDIVISION	Sec. or Lot	Town or Block	Range	Number of Acres of Land: Acres	100ths	No. School District	Indicate Homestead Yes or No	Indicate Homestead Yes or No	TRUE AND FULL VALUATIONS: LAND Exclusive of Structures and Improvements	BUILDINGS and Other Structures	MACHINERY Permanently Attached to Real Estate	TOTAL True and Full Value	ASSESSED VALUATIONS: RURAL: Homestead Up to $4,000 20%	RURAL: Over $4,000 and Non-Homestead 33⅓%	ALL OTHER: Homestead Up to $4,000 25%	ALL OTHER: Over $4,000 and Non-Homestead 40%	MACHINERY Permanently Attached to Real Estate 33⅓%	TOTAL ASSESSED VALUE	Total Assessed Value as Equalized by the Board of Review	FINAL EQUALIZED VALUE
												Dollars	Dollars	Dollars	Dollars	Dollars	Dollars	Dollars	Dollars	Dollars	Dollars	Dollars	Dollars
1	Frank Lang		NE ¼ of NE ¼	18	134	30	28.65		2	no	W	140	160		300	60					60	64	
2	State of Minnesota		NW ¼ of NE ¼																				
3	Edmund J. Mucklar		SW ¼ of NE ¼				40					200	231		231		77						
4	Marcus T. + Lela L. Jeffers		SE ¼ of NE ¼				40					200	230		230	46	77				67	77	
	Lela L. + Marcus T. Jeffers																						
5			NE ¼ of NE ¼ E. of Ry.				6.80			no	no	35	60		95	7					7	12	
6	State of Minnesota (Cont. to Violet Bundy)		NE ¼ of NW ¼				40			no	W	200	231		231		77				67	77	
7	State of Minnesota		~~NW ¼ of NW ¼~~ Lot 1																				
8	State of Minnesota		~~SW ¼ of NW ¼~~ " 2																				
9	State of Minnesota (Cont. to Violet Bundy)		SE ¼ of NW ¼				40			no	W	200	231		231		77				67	77	
10																							
11	State of Minnesota		NE ¼ of SW ¼																				
12	Paul Eugene + Ida May Sawyer		~~NW ¼ of SW ¼~~ " 3				35.26			no	W	160	160	20	180	36					32	36	
13	Edwin Knudson + John O. Eugen		~~SW ¼ of SW ¼~~ " 4				34.96			no	W	194	201		201		67				58	67	
14	Louis + Martha Van Blaricom		SE ¼ of SW ¼ E. of Creek				20			no	W	120	135	90	225	45	58				42	45	
15	Clarence E. + Doyle Sardeson		NE ¼ of SW ¼ W. of Creek				20			no	W	120	135	70	205	38	47				38	41	
16	Leslie H. Sawyer		NE ¼ of SE ¼				40			no	no	200	230		230	46					40	46	
17	" "		NW ¼ of SE ¼				40			no	no	200	230		230	46					40	46	
18	" "		SW ¼ of SE ¼				40			no	no	240	275	70	345	67					62	69	
19	" "		SE ¼ of SE ¼				40			no	no	240	275		275	55					48	55	
20																							
							Acres					2412	2784	410	3194	409	460	295	259		668	758	

Cass County, Minnesota, for Taxes for the Year 1946.

	SOLD FOR TAXES	VALUATIONS BY SCHOOL DISTRICTS AS EQUALIZED BY DEPARTMENT OF TAXATION: District No. 14 Rate 30 Mills	District No. ..... Rate ..... Mills	District No. ..... Rate ..... Mills	District No. ..... Rate ..... Mills	District No. ..... Rate ..... Mills	Rate and Tax Less Homestead Exemption ..... Mills	State Tax on Non-Homestead 6.6 ..... Mills	TOTAL GENERAL TAX	SPECIAL TAXES		TOTAL TAXES		PAID	WHEN PAID: Month Day Year	Number of Receipt	March Settlement 1947	June Settlement 1947	Penalty	November Settlement 1947	Penalty	Collections to First Monday in January 1948	Penalty	Delinquent on First Monday in January 1948	Total Delinquent Tax and Penalty	REMARKS
		Dollars	Dollars	Dollars	Dollars	Dollars	$ cts.	$ cts.	$ cts.	$ cts.	$ cts.	$ cts.						$ cts.	$ cts.	$ cts.	$ cts.	$ cts.	$ cts.	$ cts.	$ cts.	
1	SOLD FOR TAXES	H 64					1096					1096	1	PAID IN FULL	JUL 14 1947	14323				1096	21					
2													2													
3	SOLD FOR TAXES	77					1320	50				1370	3													
4		H 46					788					788	4	1st Half Paid / 2nd Half Paid	JUN 24 1947 / OCT 24 1947	2188		497						1370		
5		H 12					206					206	5	1st Half Paid / 2nd Half Paid	JUN 24 1947 / OCT 24 1947	2201				497						
6	SOLD FOR TAXES	77					1320	50				1370	6											1370		
7													7													
8													8													
9	SOLD FOR TAXES	77					1320	50				1370	9													
10													10											1370		
11													11													
12	SOLD FOR TAXES	H 36					616					616	12	2nd Half Paid / 1st Half Paid	SEP 25 1947 / JUN 19 1947	1495 / 8718		308		308						
13		67					1148	44				1192	13	PAID IN FULL	MAY 13 1947	5576		1192								
14		H 45					772					772	14	PAID IN FULL	JAN 23 1947	464	772									
15		H 41					702					702	15	PAID IN FULL	JUN 24 1947	2523		702								
16		H 46					788					788	16	2nd Half Paid / 1st Half Paid	SEP 25 1947 / MAR 12 1947	1496 / 7292										
17		H 46					788					788	17	2nd Half Paid / 1st Half Paid	SEP 25 1947 / MAR 12 1947	1496 / 7292										
18		H 69					1182					1182	18	2nd Half Paid / 1st Half Paid	SEP 25 1947 / MAR 12 1947	1496 / 7292		1550		1550						
19		H 55					942					942	19	2nd Half Paid / 1st Half Paid	SEP 25 1947 / MAR 12 1947	1496 / 7292										
20													20													
		H 460 / NH 298 / 758					12988	194				13182														

Point Beach School | Pine Island Beach | Horseshoe Beach | Jenny Bay | Ft. Sumo

Form 4 CD. 50,000-5-1-46 Form 4 CD. 50,000-5-1-46

Assessment Roll and Tax List of Real Property in the Town of Powers, Cass County, Minnesota, for Taxes for the Year 1946.

	In Whose Name Assessed	To Whom Transferred	Description of Property: Subdivision	Sec. or Lot	Town or Block	Range	Number of Acres of Land: Acres	100ths	No. School District	Indicate Homestead Yes or No	Indicate Agricultural Yes or No	True and Full Valuations: Land Exclusive of Structures and Improvements	Buildings and Other Structures	Machinery Permanently Attached to Real Estate	Total True and Full Value	Assessed Valuations: Rural: Homestead Up to $1,000 20%	Rural: Over $1,000 and Non-Homestead 33⅓%	All Other: Homestead Up to $4,000 25%	All Other: Over $4,000 and Non-Homestead 40%	Machinery Permanently Attached to Real Estate 33⅓%	Total Assessed Value	Total Assessed Value as Equalized by the Board of Review	Final Equalized Value
												Dollars	Dollars	Dollars	Dollars	Dollars	Dollars	Dollars	Dollars	Dollars	Dollars	Dollars	Dollars
1	Jean McDowell		NE ¼ of NE ¼	19	134	30	40			No	Yes	320			320	64					64	74	
2	" "		NW ¼ of NE ¼				40					320			320	64					64	74	
3	" "		SW ¼ of NE ¼				40					320			320	64					64	74	
4	" "		SE ¼ of NE ¼				40					320			320	64					64	74	
5																							
6	" "		NE ¼ of NW ¼				40					320			320	64					64	74	
7	" "		~~NW ¼ of NW ¼~~ Lot 1				34.78					315			315	63					63	73	
8	" "		~~SW ¼ of NW ¼~~ " 2				43.58					400			400	80					80	92	
9	" "		~~SE ¼ of NW ¼~~ " 3				51.10					470			470	94					94	108	
10																							
11			NE ¼ of SW ¼																				
12			NW ¼ of SW ¼																				
13			SW ¼ of SW ¼																				
14			SE ¼ of SW ¼																				
	" "		Merged the Cass Side of Lot 1 part lying E of Cty																				
15			~~Bance of NE¼ of SE¼~~				32					295			295	59							
16	C. L. Curry		NE ¼ of SE ¼ E. of Ry.				8.					255			255	51					51	59	
17	Jean McDowell		~~NW ¼ of SE ¼~~ Lot 4				38.10					65			65	13					13	15	
18	" "		~~SW ¼ of SE ¼~~ " 5				37.40					220			220	44					44	50	
19	C. L. Curry		SE ¼ of SE ¼ E. of Ry.				31.					215			215	43					43	50	
20	Jean McDowell		All W. of Ry. Rt. Way in NE¼ of SE¼				6					540	290		830	108					108	116	
												50			50	10					10	12	
												3640	290		3930	790					790	907	

Cass County, Minnesota, for Taxes for the Year 1946.

	Sold for Taxes	Valuations by School Districts as Equalized by Department of Taxation: District No. 14 Rate 25 Mills	District No. ..... Rate ..... Mills	District No. ..... Rate ..... Mills	District No. ..... Rate ..... Mills	District No. ..... Rate ..... Mills	Rate and Tax Less Homestead Exemption ..... Mills	State Tax on Non-Homestead ..... Mills	Total General Tax	Special Taxes			Total Taxes		Paid	When Paid: Month	Day	Year	Number of Receipt	March Settlement 1947	June Settlement 1947	Penalty	November Settlement 1947	Penalty	Collections to First Monday in January 1948	Penalty	Delinquent on First Monday in January 1948	Total Delinquent Tax and Penalty	Remarks
		Dollars	Dollars	Dollars	Dollars	Dollars	$ cts.	$ cts.	$ cts.	$ cts.	$ cts.	$ cts.	$ cts.							$ cts.	$ cts.	$ cts.	$ cts.	$ cts.	$ cts.	$ cts.	$ cts.	$ cts.	
1		4.74					12.68						12.68	1	1st Half Paid	JUN 6	1947												
2		4.74					12.68						12.68	2	1st Half Paid	JUN 6	1947	7954			25.36						6.34	6.97	
3		4.74					12.68						12.68	3	1st Half Paid	JUN 6	1947										6.34	6.97	
4		4.74					12.68						12.68	4	1st Half Paid	JUN 6	1947										6.34	6.97	
5														5															
6		4.74					12.68						12.68	6	1st Half Paid	JUN 6	1947										6.34	6.97	
7		4.63					10.80						10.80	7	1st Half Paid	JUN 6	1947	7954			26.64						5.40	5.94	
8		4.80					13.70						13.70	8	1st Half Paid	JUN 6	1947										6.85	7.54	
9		4.94					16.10						16.10	9	1st Half Paid	JUN 6	1947										8.05	8.86	
10														10															
11														11															
12														12															
13														13															
14														14															
15		4.59					10.10						10.10	15	1st Half Paid	JUN 6	1947	7954			50.55						5.05	5.56	
16		4.15					2.58						2.58	16	1st Half Paid 2nd Half Paid	JUN - 2 NOV - 5	1947 1947	7955 19025			1.29		1.29				4.28	4.71	
17		4.50					8.56						8.56	17	1st Half Paid	JUN 6	1947	7954			8.56								
18		4.50					8.56						8.56	18	1st Half Paid	JUN 6	1947										4.28	4.71	
19		4.16					19.88						19.88	19	1st Half Paid 2nd Half Paid	JUN - 2 NOV - 5	1947 1947	7955 19026			9.94		9.94						
20		4.12 7.09 11.21					2.06 15.74						2.06 15.74	20	1st Half Paid	JUN 6	1947	7954			1.03						1.03	1.13	

Form 4 CD—Miller Data Display, Minneapolis

Assessment Roll and Tax List of Real Property in the Town of Powers, Cass County, Minnesota, for Taxes for the Year 1946.

	In Whose Name Assessed	To Whom Transferred	Description of Property: Subdivision	Sec. or Lot	Town or Block	Range	Number of Acres of Land (Acres / 100ths)	No. School District	Indicate Homestead Yes or No	Indicate Agricultural Yes or No	True and Full Valuations: Land Exclusive of Structures and Improvements	Buildings and Other Structures	Machinery Permanently Attached to Real Estate	Total True and Full Value	Assessed Valuations: Rural: Homestead Up to $4,000 20%	Rural: Over $4,000 and Non-Homestead 33⅓%	All Other: Homestead Up to $4,000 25%	All Other: Over $4,000 and Non-Homestead 40%	All Other: Machinery Permanently Attached to Real Estate 33⅓%	Total Assessed Value	Total Assessed Value as Equalized by the Board of Review	Final Equalized Value
											Dollars	Dollars	Dollars	Dollars	Dollars	Dollars	Dollars	Dollars	Dollars	Dollars	Dollars	Dollars
1	Aaron Zoffke		NE ¼ of NE ¼	20	139	30	40		No		320			320	64					64	74	
2	" "		NW ¼ of NE ¼				40				320			320	64					64	74	
3	" "		SW ¼ of NE ¼				40				320			320	64					64	74	
4	Louis H. Tiew, Jr. & Kathryn E. Tiew		SE ¼ of NE ¼				40				240			240	48					48	55	
5																						
6	~~Mary Bundy Johnson~~ Joe Johnson	Mary Johnson	NE ¼ of NW ¼				40		Yes	Yes	320	260		580	116					116	126	58
7	Joe Johnson	"	NW ¼ of NW ¼				40				200			200	40					40	46	
8	Jean McDowell		SW ¼ of NW ¼				40				200			200	40					40	46	
9	Aaron Zoffke		SE ¼ of NW ¼				40				240			240	48					48	55	
10																						
11	" "		NE ¼ of SW ¼				40				240			240	48					48	55	
12	C. L. Curry		1 acre S. part of NW ¼ of SW ¼				15				120			120	24					24	27	
13	" "		SW ¼ of SW ¼				40				320			320	64					64	74	
14	Aaron Zoffke		SE ¼ of SW ¼				40				320	840		1160	232					232	262	
15	Jean McDowell		N. 5 acres of N½ of S½ of SW ¼ less S. 25 rods				25				175			175	35					35	40	
16	Louis H. Tiew, Jr. & Kathryn E. Tiew		NW ¼ of SE ¼				40				320			320	64					64	74	
17	Aaron Zoffke		NW ¼ of SE ¼				40				320			320	64					64	74	
18	"		SW ¼ of SE ¼				40				320			320	64					64	74	
19	Louis H. Tiew, Jr. & Kathryn E. Tiew		SE ¼ of SE ¼				40				320	150		470	94					94	104	
20																						
							640				4615	1250		5865	1173					1173	1314	

Cass County, Minnesota, for Taxes for the Year 1946.

	Sold for Taxes	Valuations by School Districts as Equalized by Department of Taxation: District No. 49 Rate 73 Mills	District No. ..... Rate ..... Mills	District No. ..... Rate ..... Mills	District No. ..... Rate ..... Mills	District No. ..... Rate ..... Mills	Rate and Tax Less Homestead Exemption ..... Mills	State Tax on Non-Homestead ..... Mills	Total General Tax	Special Taxes				Total Taxes	Paid	When Paid			Number of Receipt	March Settlement 1947	June Settlement 1947	Penalty	November Settlement 1947	Penalty	Collections to First Monday in January 1948	Penalty	Delinquent on First Monday in January 1948	Penalty	Total Delinquent Tax and Penalty	Remarks
		Dollars	Dollars	Dollars	Dollars	Dollars	$ cts.	$ cts.	$ cts.	$ cts.	$ cts.	$ cts.	$ cts.	$ cts.		Month	Day	Year		$ cts.	$ cts.	$ cts.	$ cts.	$ cts.	$ cts.	$ cts.	$ cts.	$ cts.	
1		74												1268	1 PAID IN FULL	JAN	23	1947											
2		74												1268	2 PAID IN FULL	JAN	23	1947	865	3804									
3		74												1268	3 PAID IN FULL	JAN	23	1947											
4		55												942	4 PAID IN FULL	FEB	13	1947	840	942									
5															5														
6	~~SOLD FOR TAXES~~	126												2160	✓ 6 Balance Paid	OCT	2	1947	1098				1054						
7	~~SOLD FOR TAXES~~	46												788	7 PAID IN FULL	OCT	2	1947	1097				788	78					
8		46												788	8 1st Half Paid	JUN	6	1947	7954		394								
9		55												942	9 PAID IN FULL	JAN	23	1947	865	942							394	433	
10															10														
11		55												942	11 PAID IN FULL	JAN	23	1947	865	942									
12		27												462	12 1st Half Paid	JUN	2	1947	7951		231								
															2nd Half Paid	NOV	5	1947	8287										
13		74												1268	13 1st Half Paid	JUN	2	1947	7951		634		2314						
															2nd Half Paid	NOV	5	1947	8287										
14		1282												4146	14 PAID IN FULL	JAN	23	1947	865	4146									
15		40												686	15 1st Half Paid	JUN	6	1947	7954		343						343	377	
16		74												1268	16 PAID IN FULL	FEB	13	1947	840	1268									
17		74												1268	17 PAID IN FULL	JAN	23	1947	865	2536									
18		74												1268	18 PAID IN FULL	JAN	23	1947											
19		104												1782	19 PAID IN FULL	FEB	13	1947	840	1782									
20															20														
		1314					22514							22514															

Form 4 CD

Assessment Roll and Tax List of Real Property in the Town of Bowers, Cass County, Minnesota, for Taxes for the Year 1946.

	In Whose Name Assessed	To Whom Transferred	Description of Property: Subdivision	Sec. or Lot	Town or Block	Range	Number of Acres of Land: Acres	100ths	No. School District	Indian Homestead Tax or No	Indian Agricultural Tax or No	True and Full Valuations: Land Exclusive of Structures and Improvements	Buildings and Other Structures	Machinery Permanently Attached to Real Estate	Total True and Full Value	Assessed Valuations: Rural: Homestead Up to $4,000 20%	Rural: Over $4,000 and Non-Homestead 33⅓%	All Other: Homestead Up to $4,000 25%	All Other: Over $4,000 and Non-Homestead 40%	All Other: Machinery Permanently Attached to Real Estate 33⅓%	Total Assessed Value	Total Assessed Value as Equalized by the Board of Review	Final Equalized Value
												Dollars	Dollars	Dollars	Dollars	Dollars	Dollars	Dollars	Dollars	Dollars	Dollars	Dollars	Dollars
1	Katherine Olds Norton		~~N ½ of NE ¼~~ Lot 4	21	139	30	3.50	Non				30 33			30 33		11				11		
	Verna Gialon		Lot 1 less that of Jorenlee																				
2			~~NW ¼ of NE ¼~~ Beach				1.86					1 32			1 32		44				44	50	
	Alf. T. Johnson & Anna Johnson & Sub																						
3			~~SW ¼ of NE ¼~~ Lot 2				39					23 70			23 70		78				78	90	
	C. H. Myrtle R. Reeve																						
4			~~SE ¼ of NE ¼~~ " 3				12.71					7 85			7 85	17 15					15	17	
5																							
	~~Anna Johnson~~ Theodore H. + Grace Johnson																						
6			NE ¼ of NW ¼				40					2 32			2 32	65					56	65	
7			NW ¼ of NW ¼				40					2 25			2 25	56					56		
	~~Henry H. + Melania Schmidt~~															98							
8	~~Chas. L. Beach & Sub~~		SW ¼ of NW ¼				40	✓				3 14	210		4 24	91		228			91	98	
	" "																						
9			SE ¼ of NW ¼				40	✓				3 64	270		6 34		210				210	228	
												2 79			2 79		93				93	107	
10																							
	H. L. Miller		~~N½ of~~ NE ¼ of SW ¼ ~~N½ of SE¼ of Sec 4~~				40					3 45			3 45	83					72	83	
11																							
12	" "		NW ¼ of SW ¼				40					3 45			3 45	83					72	83	
13	" "		SW ¼ of SW ¼				40					3 45			3 45	83					72	83	
14	" "	~~Chas~~	SE ¼ of SW ¼ ~~E½ of NW ¼ of Sec 4~~				40					3 45	550		3 95	83					182	193	
15																					72	83	
16	C. H. Myrtle R. Reeve		NE ¼ of SE ¼				40					2 75	1 45		4 20	87					77	84	
17	~~Theodore Johnson~~ Geo. + Margaret Jorg		NW ¼ of SE ¼				40					2 76			2 76		92				80	92	
18	Vernon Jorg		SW ¼ of SE ¼				40					3 80	1 25		5 05	101					91	101	
19	C. H. Myrtle R. Reeve		SE ¼ of SE ¼				40					2 75			2 75	55					48	55	
20	Oliver + Helen Reeve						60					2 40			2 40	48							
							55 81					47 39	12 05		60 44	862	578				1293	1440	
												11 27	13 65		24 92	796	515						

	Sold for Taxes	Valuations by School Districts as Equalized by Department of Taxation: District No. 141 Rate 41 Mills	District No. ..... Rate ..... Mills	District No. ..... Rate ..... Mills	District No. ..... Rate ..... Mills	District No. ..... Rate ..... Mills	Rate and Tax Less Homestead Exemption ..... Mills	State Tax on Non-Homestead 6.6 ..... Mills	Total General Tax	Special Taxes	Total Taxes	Paid	When Paid	Number of Receipt	March Settlement 1947	June Settlement 1947	Penalty	November Settlement 1947	Penalty	Collections to First Monday in January 1948	Penalty	Delinquent on First Monday in January 1948	Penalty	Total Delinquent Tax and Penalty	Remarks
		Dollars	Dollars	Dollars	Dollars	Dollars	$ cts.	$ cts.	$ cts.	$ cts.	$ cts.		Month Day Year		$ cts.	$ cts.	$ cts.	$ cts.	$ cts.	$ cts.	$ cts.	$ cts.	$ cts.	$ cts.	
1		11					188	08			196	✓ 2nd Half Paid	AUG 26 1947	10692											
												1st Half Paid	MAY 14 1947	5374											
2		50					856	34			890	2 PAID IN FULL	FEB 6 1947	1179	8 90										
3		90					1542	60			1602	3 PAID IN FULL	OCT 24 1947	11409											
4		H 17					292				292	4 PAID IN FULL	JAN 11 1947	96	2 92										
5												5													
6		H 65					1114				1114	6 PAID IN FULL	OCT 24 1947	11409											
7		H 98					1680				1680	7 PAID IN FULL	OCT 24 1947												
8		228					3906	150			4056	8 PAID IN FULL	JUN [illegible]	10677											
9		107					1834	70			1904	9 PAID IN FULL	JUN 28												
10												10													
11		H 83					1422				1422	✓ 1st Half Paid	JUN 24 1947												
												2nd Half Paid	NOV 19 1947												
12		H 83					1422				1422	✓ 1st Half Paid	JUN 24 1947												
												2nd Half Paid	NOV 19 1947												
13		H 193					3308				3308	✓ 1st Half Paid	JUN 24 1947	9184		3787									
												2nd Half Paid	NOV 19 1947												
14		H 83					1422				1422	✓ 1st Half Paid	JUN 24 1947	10618											
												2nd Half Paid	NOV 19 1947												
15												15										3787	303		
16		H 84					1440				1440	✓ PAID IN FULL	JAN 18 1947	96	1 40										
17		92					1576	60			1636	✓ PAID IN FULL	MAY 14 1947	5078		1636									
18		H 101					1730				1730	✓ 2nd Half Paid	OCT 3 1947	11171		865		865							
												1st Half Paid	JUN 11 1947	8821											
19		H 55					942				942	19 PAID IN FULL	JAN 11 1947	96	9 42										
20												20													
	H 862							See line on line 17																	
	578						24674	382			25056														
	1440																								

Form 4 CD

Assessment Roll and Tax List of Real Property in the Town of Powers, Cass County, Minnesota for Taxes for the Year 1946.

	IN WHOSE NAME ASSESSED	TO WHOM TRANSFERRED	DESCRIPTION OF PROPERTY: SUBDIVISION	Sec. or Lot	Town or Block	Range	Number of Acres of Land (Acres / 100ths)	No. School District	Indicate Homestead Tax by Yes	Indicate Agricultural Tax by Yes	TRUE AND FULL VALUATIONS: LAND Exclusive of Structures and Improvements	BUILDINGS and Other Structures	MACHINERY Permanently Attached to Real Estate	TOTAL True and Full Value	ASSESSED VALUATIONS: RURAL Homestead Up to $4,000 20%	ALL OTHER Over $4,000 and Non-Homestead 33⅓%	ALL OTHER Homestead Up to $4,000 25%	ALL OTHER Over $4,000 and Non-Homestead 40%	MACHINERY Permanently Attached to Real Estate 33⅓%	TOTAL ASSESSED VALUE	Total Assessed Value as Equalized by the Board of Review	FINAL EQUALIZED VALUE
							Acres				Dollars	Dollars	Dollars	Dollars	Dollars	Dollars	Dollars	Dollars	Dollars	Dollars	Dollars	Dollars
1	~~John J. & Esther A. Kramer~~ Frances M. Powers		NE ¼ of NE ¼ Lot 3	22	134	30	36.10				180			180		60				60	69	
2	" "		NW ¼ of NE ¼				40				200			200		67				67	77	
3	Elias Vaaland		SW ¼ of NE ¼ less A. 3 ac.				37.00				186			186		62				62	71	
4	" " (Q.C.D.)		Lot 4 lies 6.75 ac. + lies S. of Land Conveyed to Johnson Bros. Lake																			
			SE ¼ of NE ¼ 3 ac.				7.55				66			66		22				22	25	
5	Wm. J. & Amanda J. Nitchie		6.75 ac. in NE Cor. of Lot 4				6.75				68	176		186		62				62	65	
	State of Minnesota																					
6			NE ¼ of NW ¼																			
7	Katherine Olds Horton		~~NW ¼ of NW ¼~~ Lot 1				39.40				225			225		75				75		
8	" " "		~~SW ¼ of NW ¼~~ - 2				35.10				166			195		65				65	75	
											174			174		58				58	67	
	State of Minnesota																					
9			SE ¼ of NW ¼																			
10	~~Alvin E. Thomas~~ Louis E. & Anna J. Barthel		~~of SW ¼ of NW ¼ & S. 3 ac. of Lot 4~~				6.00				39	60		99		33				33	35	
11	Elias Vaaland		NE ¼ of SW ¼				40				231			231		77				77	89	
12	Oliver M. Barker		NW ¼ of SW ¼				40				200			200		67				67	77	
13	" "		SW ¼ of SW ¼				40				230	50		230		40				40	46	
14	" "		SE ¼ of SW ¼				40				370			370		66				66	74	
15	~~Michael H. & Anna M. Holz~~ Louis E. & Anna J. Barthel		About 2 ac. of Lot 6				2				415	260		675		124				124	135	
16	Frank & Ann Peplitsch		~~NE ¼ of SE ¼~~ Lot 8				28.75				81	180		261		65				65	67	
17	Alvin E. & Thomas		Lots 5 & 6 of Lot 6 ~~NW ¼ of SE ¼~~				30				240	300		540		108				108	116	
18	John & Emily Horton	Louis E. & Anna J. Barthel	Lot 6 less 2 ac. of Lot 6 ~~SW ¼ of SE ¼~~				1750				180	222		402		134				134	143	
19	Nettie M. Powers		Lot 7 less Part sold ~~SE ¼ of SE ¼~~				1850				1470	1890		3360		113				113	120	
20	Anne M. Hacking		Part of Lot 7				3				162			162		54				54	62	
											58			58		10				10	11	
											3974			3974								
							46.65				2999	1388		4387	370	338	817			1210	1334	

Cass County, Minnesota for Taxes for the Year 1946.

	SOLD FOR TAXES	VALUATIONS BY SCHOOL DISTRICTS AS EQUALIZED BY DEPARTMENT OF TAXATION: District No. 20 Rate 35 Mills	District No. 24 Rate 30 Mills	District No. ..... Rate ..... Mills	District No. ..... Rate ..... Mills	District No. ..... Rate ..... Mills	Rate and Tax Less Homestead Exemption ..... Mills	State Tax on Non-Homestead 6.6 Mills	TOTAL GENERAL TAX	SPECIAL TAXES			TOTAL TAXES		PAID	WHEN PAID (Month Day Year)	Number of Receipt	March Settlement 1947	June Settlement 1947	Penalty	November Settlement 1947	Penalty	Collections to First Monday in January 1948	Penalty	Delinquent on First Monday in January 1948	Total Delinquent Tax and Penalty	REMARKS
		Dollars	Dollars	Dollars	Dollars	Dollars	$ cts.	$ cts.	$ cts.	$ cts.	$ cts.	$ cts.	$ cts.					$ cts.	$ cts.	$ cts.	$ cts.	$ cts.	$ cts.	$ cts.	$ cts.	$ cts.	
1		H 69					1182	46	Abatement	#3458			1228	✓													
2		H 77					1320	50	✓		2458		1370	✓	1 PAID IN FULL	JUN 12 1941					Refund W. # 84563 8-16-47 10 20						
3		71					1216	46					1262	✓	2 PAID IN FULL	JUN 12 1947	1344		2498								
4		25					428	16					444	✓	3 PAID IN FULL	SEP 22 1947											
5			65				1212	42					1254	✓	4 PAID IN FULL	SEP 22 1947	1144				1706	✓					
6															5 PAID IN FULL	FEB 4 1947	124	1254									
7		75					1286	50					1336	✓	6 2nd Half Paid	AUG 28 1947	1062										
8		67					1148	44					1192	✓	7 1st Half Paid	MAY 14 1947	5376		1264		1264						
9															8 2nd Half Paid / 1st Half Paid	AUG 28 1947 / MAY 14 1947											
10			35				652	24					676	✓	9												
11		77					1320	50					1370	✓	10 PAID IN FULL	MAR 22 1947	3434										
12		H 46					788						788	✓	11 1st Half Paid	MAY 10 1947			676								
13	SOLD FOR TAXES	H 74					1268						1268	✓	12 1st Half Paid	MAY 10 1947									685	754	
14		H 135					2314						2314	✓	13 1st Half Paid	MAY 10 1947									394	433	
15			67				1248	44					1292	✓	14 1st Half Paid	MAY 10 1947	5204		2370						634	697	
16		H 115					1970						1970	✓	15 PAID IN FULL	FEB 28 1947	2388	1292							1157	1273	
17			143				2614	94					2758	✓	16 PAID IN FULL	JAN 7 1947	2271				1970	69					
18		120					2056	80					2136	✓	17 PAID IN FULL	MAR 22 1947	3434		2758								
19		62					1062	40					1102	✓	18 PAID IN FULL	FEB 28 1947	2388	2136									
20	SOLD FOR TAXES		11				204						212		19												
		H 370					~~Orig. 17358~~	08							20										402	1277	Land
		338 817	321				Verified 480																		212		
		1015	321																								
		1336					23888	634					23972														

Points Checked | Footing | Tax Mailing Search | Forwarding Search | Entry By | Lt. Sumo

Assessment Roll and Tax List of Real Property in the Town of Powers, Cass County, Minnesota, for Taxes for the Year 1946.

Form 4 CD

	In Whose Name Assessed	To Whom Transferred	Description of Property (Block / Subdivision)	Sec. or Lot	Town or Block	Range	Number of Acres of Land (Acres / 100ths)	No. School District	Indicate Homestead Tax by a Check	Indicate Agricultural Tax by a Check	True and Full Valuations: Land Exclusive of Structures and Improvements	Buildings and Other Structures	Machinery Permanently Attached to Real Estate	Total True and Full Value	Assessed Valuations: Rural: Homestead Up to $4,000 20%	Rural: Over $4,000 and Non-Homestead 33⅓%	All Other: Homestead Up to $4,000 25%	All Other: Over $4,000 and Non-Homestead 40%	All Other: Machinery Permanently Attached to Real Estate 33⅓%	Total Assessed Value Equalized by the Board of Review	Final Equalized Value
							Acres / 100ths				Dollars	Dollars	Dollars	Dollars	Dollars	Dollars	Dollars	Dollars	Dollars	Dollars	Dollars
	Powers Dt. Mary Landis																				
	Glen + Naomi Haldeen	A. Mather	1 NE¼ of NE¼ Lot 8	23	139	30	6.00	Unorg			90	160		250	50					50	50
			2 NW¼ of NE¼				Lake														
	E. R. Lippke		3 Lyons S. Clark's Land (not 2.00 of 24.98) Lake Lot 3 Sec 4				10.04 20.05				70			70	14		(Omitted by Assessor) 10.05 Ac			14	
	Arthur + Lettie May Hart		4 SE¼ of NE¼ Lot 5				22.70				21	78		100	20					20	20
	Maurice I. Fry + Lilian J. Fry		5 Lacey of Lot 4				1.00				21	78		99	7		(Omitted by Assessor) 1.00 Ac			7	7
	E. R. Lippke	Mrs. Frances M. Powers	6 NE¼ of NW¼ Lot 2				22.35				90	420		510	84	67	Record			151	161
	John W. + Esther A. Thomas		7 NW¼ of NW¼				7.30				40	270		310	32	46	Record			78	80
	Glen Haldeen + Naomi Haldeen		8 SW¼ of NW¼				1.00				25			25	5					5	6
	E. R. Lippke		9 SE¼ of NW¼				34.45				210			210	63					55	63
	Otto Fritz + Richard Naumann		10 N of Lackner Fortune Road				1				23	95		118	15	15				15	16
	Isaac M. Walker		11 NE¼ of SW¼ (now 5½ ac.)				34.50				270			270	63					55	63
	" "		12 NW¼ of SW¼ 7½ ac.				24.66				215	260		475	95					95	101
	Henry C. + Verner E. Montman		13 SW¼ of SW¼ Lot 9				60				3			3	1					1	1
	I. M. Walker		14 SE¼ of SW¼ 7				46.20				280			280	56	1				57	61
	Nettie M. Powers		15				3				245			245	49					49	56
	Dwight E. + Thaddeus Jr. + Inez L. Thompson		16 NE¼ of SE¼ Lot 6 (exc 6 ac.)				37.70				61	200		261		93				87	90
	Dwight E. + Thaddeus Jr. + Inez L. Thompson		17 NW¼ of SE¼				40				276			276		80				80	92
			18 Lot 6 Lundgren + Tuve SW¼ of SE¼				29.60				322	59		381		113				113	127
			19 SE¼ of SE¼ less 2.2 ac.				37.79				276			276		80				80	92
	Lyle A. + Coral V. Thomas		20 Par. N of 1 Rd. E. W. in SW cor. of SW¼ of SE¼				22.1				45			45		15				15	17
			(continued on next page)				37.00				270			270		90				90	103
											2937	1469		4406	500	652				1152	1152

	Sold for Taxes	Validations by School Districts as Equalized by Department of Taxation: District 34 Rate 25.71 Mills	District 35 Rate 18.[illegible] Mills	District No. ..... Rate ..... Mills	District No. ..... Rate ..... Mills	District No. ..... Rate ..... Mills	Rate and Tax Less Homestead Exemption ..... Mills	State Tax on Non-Homestead ..... Mills	Total General Tax	Special Taxes	Total Taxes	Paid	When Paid (Month Day Year)	Number of Receipt	March Settlement 1947	June Settlement 1947	Penalty	November Settlement 1947	Penalty	Collections to First Monday in January 1948	Penalty	Delinquent on First Monday in January 1948	Total Delinquent Tax and Penalty	Remarks
		Dollars	Dollars	Dollars	Dollars	Dollars	$ cts.	$ cts.	$ cts.	$ cts.	$ cts.				$ cts.	$ cts.	$ cts.	$ cts.	$ cts.	$ cts.	$ cts.	$ cts.	$ cts.	
1		H 53					908				908	✓										908	999	
2																								
3		H 14					240				240	✓	PAID IN FULL MAR -4 1947	3039	240									
4		H 21					360				360	✓	PAID IN FULL APR 25 1947	4611		360								
5			7				130	04			134	✓	PAID IN FULL MAY 26 1947	7621		134								
6			H 84 / H 77				3000	50			3050	✓	PAID IN FULL APR 29 1947	4741		3050								
7			H 34 / H 41				1490	28			1518	✓	PAID IN FULL JUN 12 1947	8344		1518								
8			H 6				112				112	✓												
9		H 63					1080				1080	✓	PAID IN FULL APR 29 1947	4777		1080						117	123	
10			16				298	10			308	✓	1st Half Paid MAY 28 1947 / 2nd Half Paid OCT 27 1947	7382 / 1162		154		154						
11		H 63					1080				1080	✓	PAID IN FULL MAR 19 1947	3244		1080								
12		H 101					1730				1730	✓	PAID IN FULL MAR 19 1947	3244		1730								
13			1				18				18	✓	2nd Half Paid OCT 24 1947 / 1st Half Paid MAY 19 1947	1142 / 6120		09		09						
14		H 56					960				960	✓	PAID IN FULL MAR 19 1947	3244		960								
15			9.0				1678	60			1738	✓										1738	1912	
16		92					1576	60	Includes last one		1636	✓	Our divid. from previous years of 1944 assessment on this property could pay this tax. (1946)									1636	1800	
17		127					2176	84			2260	✓	PAID IN FULL JUL -7 1947											
18		92					1576	60			1636	✓	PAID IN FULL JUL -7 1947	4967				55	1.11					
19		92					1576	60			1636	✓	PAID IN FULL JUL -7 1947											
20			17				316	12			328	✓	PAID IN FULL APR 28 1947	4723		328								
		H 551 / 24 463 / 774	129 / 299 / 428				12262 / 7042 / 20304	428			20732													
						Agri / A.U.																		

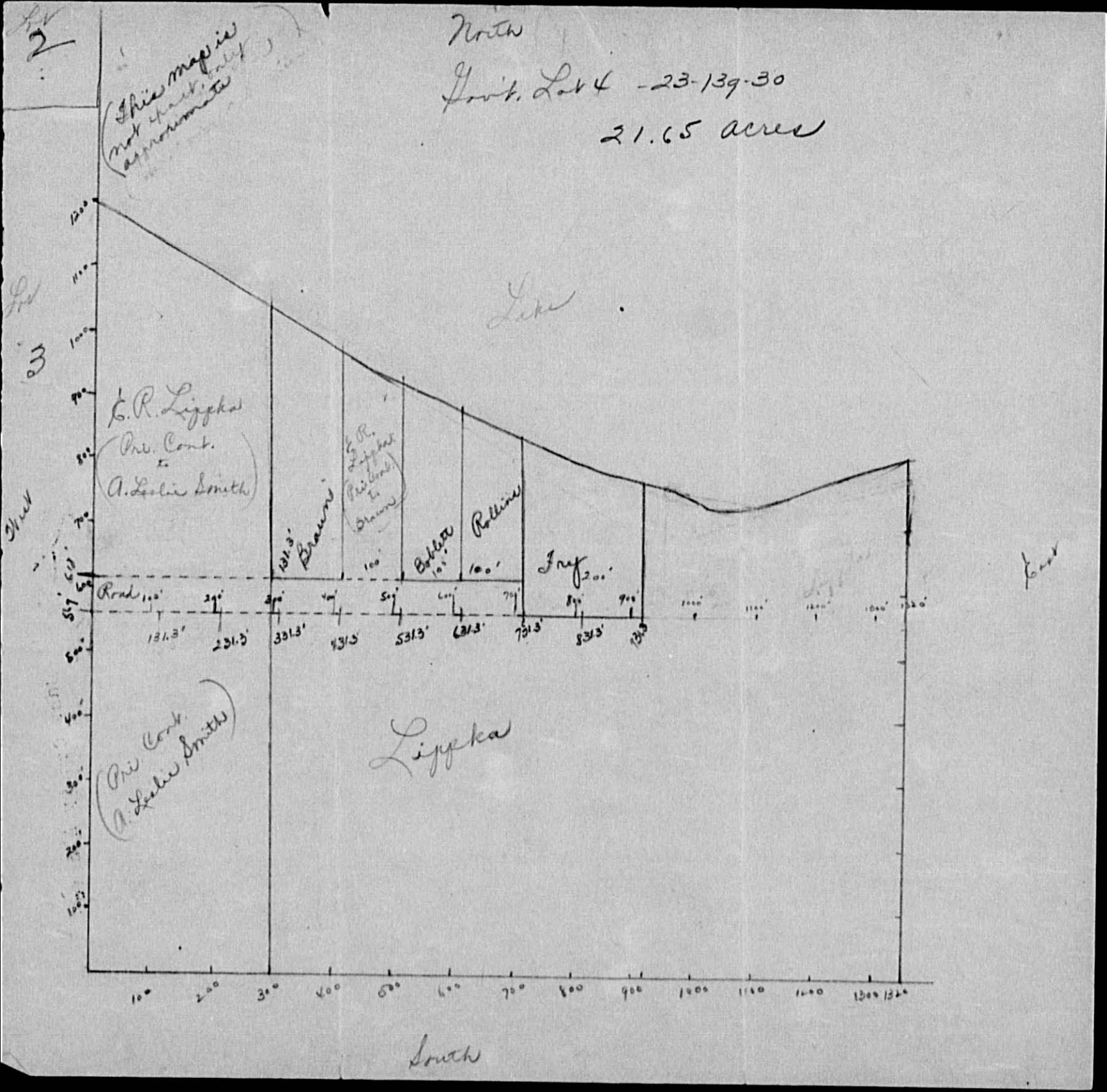
North
Govt. Lot 4 - 23-139-30
21.65 acres
(This map is not exact but approximate)
Lake
E. R. Lipka
(Pre. Cont. to A. Leslie Smith)
E. R. Lipka (Pre. Cont. to Brown)
Brown
Bobbitt
Rollins
Frey
Road
131.3'
231.3'
331.3'
431.3'
531.3'
631.3'
731.3'
831.3'
931.3'
100'
200'
300'
400'
500'
600'
700'
800'
900'
1000'
1100'
1200'
1300'
1320'
(Pre. Cont. A. Leslie Smith)
Lipka
South

Form 4 CD

Line	In Whose Name Assessed	To Whom Transferred	Subdivision	Sec. or Lot	Town or Block	Range	Number of Acres of Land	No. School District	Homestead Yes or No	Agricultural Yes or No	Land Exclusive of Structures and Improvements (Dollars)	Buildings and Other Structures (Dollars)	Machinery Permanently Attached to Real Estate (Dollars)	Total True and Full Value (Dollars)	Rural Homestead Up to $4,000 20%	Rural Over $4,000 and Non-Homestead 33⅓%	All Other Homestead Up to $4,000 25%	All Other Over $4,000 and Non-Homestead 40%	Machinery Permanently Attached to Real Estate 33⅓%	Total Assessed Value	Total Assessed Value as Equalized by the Board of Review	Final Equalized Value
											+15											
1			NE ¼ of NE ¼	23	139	30	+	Un														
2	Thomas A. Braun or Emma Campbell Brown		E. 131.3' of W. 431.3' except S. 618' of ~~NW ¼ of NE ¼~~ Lot 4				120		no	no	28	38		66		22	(Divisions made by Assessor 10-25-46 [illegible])				22	
3	Clarence E. Boblett & Neva M. Boblett		E. 100' of W. 631.3' except S. 618' of ~~SW ¼ of NE ¼~~ Lot 4				66		"	no	15			15		5					5	
4	Orrie U. & Robt. K. Rollins		E. 100' of W. 731.3' except S. 618' of ~~SE ¼ of NE ¼~~ Lot 4				50		"	no	12			12		4					4	
5	Lyle Thomas		1 acre of Lot 6				1		no	no	~~30~~ 34	80		~~116~~ 114		~~36~~ 38				36	38	
6	E. R. Lippka (Pur. Cont. to J. Leslie Smith)		W. 300' of Lot 4 NE ¼ of NW ¼				150		yes	no	53	37		90	18						18	
7	" " " (" " " Thomas A. & Emma Campbell Brown)		E. 100' of W. 531.3' except S. 618' ~~NW ¼ of NW ¼~~ of Lot 4				.75		no	no	18			18		6					6	
8			SW ¼ of NW ¼																			
9			SE ¼ of NW ¼																			
10	Floyd & Ruth Skinner		200'x400' on Shore of Lot 6				190		yes	"	~~40~~ 45	80		~~120~~ 125	~~24~~ 25					24	25	
11			NE ¼ of SW ¼																			
12	N. A. Norman		1 acre of Lot 3 ~~NW ¼ of SW ¼~~				1		no	no	~~30~~ 36			~~30~~ 36		~~10~~ 12				10	12	
13	Peter & Ann Kuhne		1 acre of Lot 3 ~~SW ¼ of SW ¼~~				1		"	"	~~30~~ 36	100 omitted added 4/47		136 ~~36~~ ~~30~~		44 ~~12~~ ~~10~~				10	12	
14	Anthony & Helen Schroeder		1 acre of Lot 3 ~~SE ¼ of SW ¼~~				1		"	"	~~30~~ 36	200 " " "		236 ~~36~~ ~~30~~		79 ~~12~~ ~~10~~				10	12	
15	Park Region Timber Co.		NE of SE lying N. & N.W. of Hwy 87				3 ?															
16			NE ¼ of SE ¼																			
17			NW ¼ of SE ¼																			
18			SW ¼ of SE ¼																			
19			SE ¼ of SE ¼																			
20																						
							5[illegible]				~~160~~ ~~187~~ 313	~~160~~ ~~160~~ 235		~~226~~ ~~347~~ 548	~~25~~ 24 43	~~74~~ 66 111				90	~~99~~ 154	

Line	Sold for Taxes	District No. (Rate ... Mills) (Dollars)	District No. (Rate 73, 86 Mills) (Dollars)	District No. (Dollars)	District No. (Dollars)	District No. (Dollars)	Rate and Tax Less Homestead Exemption (... Mills)	State Tax on Non-Homestead (66 Mills)	Total General Tax	Special Taxes	Total Taxes	Paid	When Paid (Month Day Year)	Number of Receipt	March Settlement 1947	June Settlement 1947	Penalty	November Settlement 1947	Penalty	Collections to First Monday in January 1948	Penalty	Delinquent on First Monday in January 1948	Total Delinquent Tax and Penalty	Remarks
1																								
2			22				410	14			424	PAID IN FULL	MAY 5 1947	4987		424								
3			5				94	04			98	PAID IN FULL	APR 24 1947	4676		98								
4			4				74	02			76											76	J 84	
5			38				708	26			734	PAID IN FULL	APR 28 1947	4720		734								
6			H 18				336				336	PAID IN FULL	APR 29 1947	4748		336								
7			6				112	04			116											116	J 128	
8																								
9																								
10	SOLD FOR TAXES		H 25				466				466											466		
11																								
12			12				224	08			232	PAID IN FULL	JUN 30 1947	10038		232								
13			44 ~~12~~				820 ~~224~~	30 ~~08~~	Omitted prop. added 4/20/49		850 ~~232~~	PAID IN FULL	JUN 30 1947	10039		232						618		added 4/20/49
14			79 ~~12~~				1472 ~~224~~	52 ~~08~~	" " "		1524 ~~232~~	PAID IN FULL	JUN 30 1947	10038		232						1292		" "
15																								
16																								
17																								
18																								
19																								
20																								
	H NH		43 111 154				N.A. 2872	74			2946													

Form: 4 CD — 31,000 30-70 SHEETS, NORMAN B.

Assessment Roll and Tax List of Real Property in the Town of Powers, Cass County, Minnesota, for Taxes for the Year 1946.

	In Whose Name Assessed	To Whom Transferred	Description of Property: Subdivision	Sec. or Lot	Town or Block	Range	Number of Acres of Land (Acres / 100ths)	No. School District	Indicate Homestead Tax Paid	Indicate Rural Tax Paid	True and Full Valuations: Land Exclusive of Structures and Improvements	Buildings and Other Structures	Machinery Permanently Attached to Real Estate	Total True and Full Value	Assessed Valuations: Rural: Homestead Up to $4,000 20%	Rural: Over $4,000 and Non-Homestead 33⅓%	All Other: Homestead Up to $4,000 25%	All Other: Over $4,000 and Non-Homestead 40%	All Other: Machinery Permanently Attached to Real Estate 33⅓%	Total Assessed Value	Total Assessed Value as Equalized by the Board of Review	Final Equalized Value
											Dollars	Dollars	Dollars	Dollars	Dollars	Dollars	Dollars	Dollars	Dollars	Dollars	Dollars	Dollars
1	Paul Stehr		NE¼ of NE¼	24	139	30	40				415 / 3 68	270		685 / 6 38	137 / 126					126	137	
2	Norbert Stehr		NW¼ of NE¼				40				275 / 2 75	100		375 / 3 75	75 / 68					68	75	
3	" "		SW¼ of NE¼				40				275 / 2 75			275 / 2 75	55 / 48					48	55	
4	Paul Stehr		SE¼ of NE¼				40				415 / 3 60			415 / 3 60	83 / 72					72	83	
5																						
6	Chester C. Felthouse		~~NE¼ of NW¼~~ Lot 1				32.25				331 / 2 90	330		661 / 6 20	116 / 116	27 / 25	residence			134	143	
7	" "		~~NW¼ of NW¼~~ " 2				46.75				375 / 3 25			375 / 3 25	75 / 65					65	75	
8			~~SW¼ of NW¼~~																			
9	Arthur Anderson	Glen Waldron	SE¼ of NW¼				40				322 / 2 88	50		372 / 3 20	124 / 110					110	124	
10																						
11	Thelma Anderson		NE¼ of SW¼				40				321 / 2 79			321 / 2 79	107 / 93					93	107	
12	" "		NW¼ of SW¼				40				321 / 2 79			321 / 2 79	107 / 93					93	107	
13	Geneva Bondy		SW¼ of SW¼				40				231 / 2 00	450		681 / 6 20	227 / 217					217	227	
14	" "		SE¼ of SW¼				40				231 / 2 00			231 / 2 00	77 / 67					67	77	
15																						
16	State of Minnesota		NE¼ of SE¼																			
17	Norbert Stehr		NW¼ of SE¼				40				275 / 2 40			275 / 2 40	55 / 48					48	55	
18	Geneva Bondy		SW¼ of SE¼				40				231 / 2 00			231 / 2 00	77 / 67					67	77	
19	State of Minnesota		SE¼ of SE¼																			
20																						
							519				4018 / 2495	1200 / 1200		5218 / 4615	546 / 536	746 / 612				1208	1342	

	Sold for Taxes	Valuations by School Districts as Equalized by Department of Taxation: District No. 147 Rate 25 Mills	District No. ..... Rate ..... Mills	District No. ..... Rate ..... Mills	District No. ..... Rate ..... Mills	District No. ..... Rate ..... Mills	Rate and Tax Homestead Exemption ..... Mills	State Tax on Non-Homestead 6.6 Mills	Total General Tax	Special Taxes	Total Taxes	Paid	When Paid: Month Day Year	Number of Receipt	March Settlement 1947	June Settlement 1947	Penalty	November Settlement 1947	Penalty	Collections to First Monday in January 1948	Penalty	Delinquent on First Monday in January 1948	Total Delinquent Tax and Penalty	Remarks
		Dollars	Dollars	Dollars	Dollars	Dollars	$ cts.	$ cts.	$ cts.	$ cts.	$ cts.				$ cts.	$ cts.	$ cts.	$ cts.	$ cts.	$ cts.	$ cts.	$ cts.	$ cts.	
1		H 137					2348				2348	1st Half Paid / 2nd Half Paid	JUN 28 1947 / NOV 7 1947	9049 / 22428		1174		1174						
2		H 75					1286				1286	PAID IN FULL	MAY 17 1947	5882		2228								
3		H 55					942				942	PAID IN FULL	MAY 17 1947	5882		942								
4		H 83					1422				1422	1st Half Paid / 2nd Half Paid	JUN 28 1947 / NOV 7 1947	9049 / 22428		711		711						
5																								
6		H 116 / TH 27					2450	18 4			2468	First Paid	JUN 28 1947	9049		1934						1220	1342	Bal. since 18.22
7		H 75					1286				1286	First Paid	JUN 28 1947									660	660	
8																								
9		124					2124	82			2206											2206	2427	
10																								
11	SOLD FOR TAXES	107					1834	70			1904											1904		
12	SOLD FOR TAXES	107					1834	70			1904											1904		
13		227					3840	150			4040	PAID IN FULL	JUN 25 1947	9414		5410								
14		77					1320	50			1370	PAID IN FULL	JUN 25 1947											
15																								
16																								
17		H 55					942				942	PAID IN FULL	MAY 17 1947	5882		942								
18		77					1320	50			1370	PAID IN FULL	JUN 25 1947	9414		1370								
19																								
20																								
		H 546 / TH 746 / 1345					22998	490			23488													

Mt. Point Bend Woodland Lake Mildred Beach Horseshoe Beach Jenny Bay Mt. Sunset

Assessment Roll and Tax List of Real Property in the Town of Powers, Cass County, Minnesota, for Taxes for the Year 1946.

Form 4 CD

	In whose name assessed	To whom transferred	Description of property: Subdivision	Sec. or Lot	Town or Block	Range	Number of Acres of Land: Acres	100ths	No. School District	Indicate Homestead Tax by H	Indicate Non-Homestead Tax by N	True and Full Valuations: Land Exclusive of Structures and Improvements	Buildings and Other Structures	Machinery Permanently Attached to Real Estate	Total True and Full Value	Assessed Valuations: Rural: Homestead Up to $4,000 20%	Rural: Over $4,000 and Non-Homestead 33⅓%	All Other: Homestead Up to $4,000 25%	All Other: Over $4,000 Non-Homestead 40%	Machinery Permanently Attached to Real Estate 33⅓%	Total Assessed Value	Total Assessed Value as Equalized by Undersheet of Review	Final Equalized Value
							Acres	100ths				Dollars	Dollars	Dollars	Dollars	Dollars	Dollars	Dollars	Dollars	Dollars	Dollars	Dollars	Dollars
1	~~State of Minnesota~~ S. P. Hanson		NE ¼ of NE ¼	25	139	30			Con														
2	State of Minnesota (Cont. to S. P. Hanson)		NW ¼ of NE ¼				40					201			201		67				67	77	
3	State of Minnesota (" " ")		SW ¼ of NE ¼				40					201			201		67				67	77	
4	Carl B. Hawkins		SE ¼ of NE ¼				40					201			201		67				67	77	
5																							
6	Geneva Bondy		NE ¼ of NW ¼				40					201			201		67				67	77	
7	" "		NW ¼ of NW ¼				40					201			201		67				67	77	
8	" "		SW ¼ of NW ¼				40					201			201		67				67	77	
9	" "		SE ¼ of NW ¼				40					201			201		67				67	77	
10																							
11	" "		NE ¼ of SW ¼				40					201			201		67				67	77	
12	" "		~~NW ¼ of SW ¼~~ Lot 1				54	10				200	110		310		100				100	132	
13			SW ¼ of SW ¼																				
14	" "		~~SE ¼ of SW ¼~~ " 2				24	30				144			144		48				48	55	
15																							
16	Robert Deere		NE ¼ of SE ¼				40					201			201		67				67	77	
17	~~State~~ of Minnesota (Cont. to S. P. Hanson)		NW ¼ of SE ¼				40					201			201		67				67	77	
18	~~State~~ of Minnesota (" " ")		SW ¼ of SE ¼				40					201			201		67				67	77	
19	Edward & Lois Steibel		SE ¼ of SE ¼ less S½ of ~~SE¼ of SE¼~~				30					150			150		50				50	58	
20	Clarence L. Bennett		S½ of SE¼ of SE¼				10					48			48		16				16	18	
							562	40				2803	110		2913		971				971	1120	

	Sold for taxes	Valuations by school districts as equalized by Department of Taxation: District No. 149 Rate 25 Mills	District No. ..... Rate ..... Mills	District No. ..... Rate ..... Mills	District No. ..... Rate ..... Mills	District No. ..... Rate ..... Mills	Rate and Tax Less Homestead Exemption ..... Mills	State Tax on Non-Homestead 6 Mills	Total General Tax	Special Taxes				Total Taxes		Paid	When paid	Number of Receipt	March Settlement 1947	June Settlement 1947	Penalty	November Settlement 1947	Penalty	Collections to First Monday in January 1948	Penalty	Delinquent on First Monday in January 1948	Total Delinquent Tax and Penalty	Remarks
		Dollars	Dollars	Dollars	Dollars	Dollars	$ cts.	$ cts.	$ cts.	$ cts.	$ cts.	$ cts.	$ cts.	$ cts.			Month Day Year		$ cts.	$ cts.	$ cts.	$ cts.	$ cts.	$ cts.	$ cts.	$ cts.	$ cts.	$ cts.	
1																1													
2	SOLD FOR TAXES	77					1320	50						1370		2										1370	8	1507	
3	SOLD FOR TAXES	77					1320	50						1370		3										1370	8	1507	
4		77					1320	50						1370		4	PAID IN FULL MAR 20 1947	3811		1370									
5																5													
6		77					1320	50						1370		6	PAID IN FULL JUN 25 1947												
7		77					1320	50						1370		7	PAID IN FULL JUN 25 1947	9916		5480									
8		77					1320	50						1370		8	PAID IN FULL JUN 25 1947												
9		77					1320	50						1370		9	PAID IN FULL JUN 25 1947												
10																10													
11	SOLD FOR TAXES	77					1320	50						1370		11										1370			
12	SOLD FOR TAXES		132				2262	88						2350		12										2350			
13																13													
14	SOLD FOR TAXES		55				942	36						978		14										978			
15																15													
16	SOLD FOR TAXES	77					1320	50						1370		16										1370			
17	SOLD FOR TAXES	77					1320	50						1370		17	PAID IN FULL NOV 21 1947	15113						2740	219				
18	SOLD FOR TAXES	77					1320	50						1370		18	PAID IN FULL NOV 21 1947												
19	SOLD FOR TAXES	58					994	38						1032		19										1032			
20	SOLD FOR TAXES	18					308	12						320		20										320			
	" 2H 1110						19026	724						19750															

Form 4 CD — Blue-data number, unmailable

Assessment Roll and Tax List of Real Property in the Town of Powers, Cass County, Minnesota, for Taxes for the Year 1946.

	In whose name assessed	To whom transferred	Description of property: Subdivision	Sec. or Lot	Town or Block	Range	Number of Acres of Land (Acres / 100ths)	No. School District	Indicate Homestead Yes or No	Indicate Agricultural Yes or No	True and Full Valuations: Land Exclusive of Structures and Improvements	Buildings and Other Structures	Machinery Permanently Attached to Real Estate	Total True and Full Value	Assessed Valuations: Rural: Homestead Up to $4,000 20%	Rural: Over $4,000 and Non-Homestead 33⅓%	All Other: Homestead Up to $4,000 25%	All Other: Over $4,000 and Non-Homestead 40%	Machinery Permanently Attached to Real Estate 33⅓%	Total Assessed Value	Total Assessed Values as Equalized by the Board of Review	Final Equalized Value
							Acres / 100ths				Dollars	Dollars	Dollars	Dollars	Dollars	Dollars	Dollars	Dollars	Dollars	Dollars	Dollars	Dollars
1	~~Stella Berg~~ Wilfred Lyons (Jabo)		~~NE¼ of NE¼~~ Lot 6	26	13	30		Non			249			249	80					80		
2	" " Charles Arthur Lyons		~~NW¼ of NE¼~~ less 3 acs.				4.75	10		✓	216			216	72					72	83	
3	" " Jessie Catherine Lyons		~~SW¼ of NE¼~~ Lot 5				52.50	10		✓	262	290		552	184					184	197	
4			SE¼ of NE¼																			
5	Louis A. & Amanda H. Kern		Sace in Nw. cor. of Lot 6				3.00	10	Yes		56	188		244	46					46	48	
6	Geneva Bondy	✓	~~NE¼ of NW¼~~ Lot 3				24.65	10	Yes		138			138	46					46	46	
7	Henry C. & Vernice L. Montman		~~NW¼ of NW¼~~ " 1				30.90	10	Yes		276			276	40					40	46	
8	Geneva Bondy	✓	~~SW¼ of NW¼~~ " 2				27.10	10			240	225		465	155					155	167	
9	" "	✓	~~SE¼ of NW¼~~ " 4				29.75				156			156	52					52	52	
10											138			138	46					46	52	
11	State of Minnesota		NE¼ of SW¼																			
12	State of Minnesota		NW¼ of SW¼																			
13	Harley D. Coffland		SW¼ of SW¼				40	10	Yes		276	135		411	137					137	157	
14	" "		SE¼ of SW¼				40	10	Yes		240			240	80					80	92	
15	Geneva Bondy	✓ Transferred to (Complete on Lot)	28 rds. 10 in. x 28 rds. 10 in. of Lot 7				5	10	Yes		27		27	27	9					9	make 7/2/46 one thousand dollars	
16	" "		~~NE¼ of SE¼~~ Lot 1 less 5 acs.				41.80				207			207	69					69		
17	Stella Berg		NW¼ of SE¼				40				231			231	77					77		
18	State of Minnesota		~~SW¼ of SE¼~~ Lot 8								201			201	67					67		
19			SE¼ of SE¼																			
20																						
							377.45				2394 / 2065	738 / 738		3132 / 2823	1044 / 941					1044 / 941		

	Sold for Taxes	Valuations by School Districts as Equalized by Department of Taxation: District No. 179 Rate 71 Mills	District No. 2693 Rate 68 Mills	District No. ..... Rate ..... Mills	District No. ..... Rate ..... Mills	District No. ..... Rate ..... Mills	Rate and Tax Less Homestead Exemption ..... Mills	State Tax on Non-Homestead 16 ..... Mills	Total General Tax	Special Taxes				Total Taxes	Paid	When Paid	Number of Receipt	March Settlement 1947	June Settlement 1947	Penalty	November Settlement 1947	Penalty	Collections to First Monday in January 1948	Penalty	Delinquent on First Monday in January 1948	Total Delinquent Tax and Penalty	Remarks
		Dollars	Dollars	Dollars	Dollars	Dollars	$ cts.	$ cts.	$ cts.	$ cts.	$ cts.	$ cts.	$ cts.	$ cts.		Month Day Year		$ cts.	$ cts.	$ cts.	$ cts.	$ cts.	$ cts.	$ cts.	$ cts.	$ cts.	
1																											
2		450					8.56							8.56	2nd Half Paid	AUG 7 1947											
3		83					1422	54	Abatement #3433					1476	1st Half Paid	MAY 24 1947	10559				1429					Case Sealed	Hatch Bonding #2878
4		118					2022							2022	2nd Half Paid	AUG 7 1947	7261		1439								
5		197					3376	130	Abatement #3433					3506	1st Half Paid	MAY 24 1947											1484 abated
6																											
7			48				894	32						926	PAID IN FULL	APR 14 1947	4483		926								
8		46					788	30						818											818	$9.00	
9		167					2862	110						2972	2nd Half Paid	OCT 24 1947	11413				1486						
10		52					892	34						926	1st Half Paid	MAY 19 1947	4920		1486								
11		56					960	36						996											926	$10.19	
12																									996	$10.96	
13		137					2348	90						2438	2nd Half Paid	AUG 29 1947											
14		92					1576	60						1636	1st Half Paid	MAY 26 1947	6657		2037								
15	SOLD FOR TAXES	89					1526	58						1584	2nd Half Paid	AUG 29 1947					2037						
16															1st Half Paid	MAY 26 1947	10184										
17	SOLD FOR TAXES	77					1320	50						1370											1584	$17.42	Note Rem. Delinquent
18																									1370		
19																											
20																											
		2296 / 1044	48		Agri		17070 / 894 / 17964	684						18648													

Assessment Roll and Tax List of Real Property in the Town of Powers, Cass County, Minnesota, for Taxes for the Year 1946.

Form 4 CD Miller-Davis Company, Minneapolis

In whose name assessed	To whom transferred		Description of property: Subdivision	Sec. or Lot	Town or Block	Range	Number of Acres of Land (Acres / 100ths)	No. School District	Indicate Homestead Tax by H	Indicate Agricultural Tax by A	True and Full Valuations: Land Exclusive of Structures and Improvements	Buildings and Other Structures	Machinery Permanently Attached to Real Estate	Total Tree and Pole Value	Assessed Valuations: Rural: Homestead Up to $4,000 20%	Rural: Over $4,000 and Non-Homestead 33⅓%	All Other: Homestead Up to $4,000 25%	All Other: Over $4,000 and Non-Homestead 40%	All Other: Machinery Permanently Attached to Real Estate 33⅓%	Total Assessed Valuation	Total Assessed Valuation Equalized by the Board of Review	Final Equalized Value
							Acres				Dollars	Dollars	Dollars	Dollars	Dollars	Dollars	Dollars	Dollars	Dollars	Dollars	Dollars	Dollars
Henry C. & Vernie E. Montoman		1	~~N E ¼ of N E ¼~~ Lot 1	27	139	30	120				12			12		4				4	5	
		2	N W ¼ of N E ¼																			
		3	S W ¼ of N E ¼																			
Frank & Libbie May Wilson		4	S E ¼ of N E ¼				3															
Peter Thorbourg		5	~~lot 4 of Sec 4~~				4				18			18						3	4	
A. M. Barker		6	~~N E ¼ of N W ¼~~ Lot 5 Block 1								240			240						48	55	
Peter Thorbourg		7	~~N W ¼ of N W ¼~~ Lot 2 Block				12				70			70		14				14	16	
Wm. A. Burnson		8	S W ¼ of N W ¼				36				180			180				64		64	69	
Marcus Koch		9	~~S E ¼ of N W ¼~~ Lot 4				40				243	100		343				127		127	141	
Lloyd Granger		10					28				140	42		210				70		70	78	
Mary N. & Jeanette Powers		11	N E ¼ of S W ¼				40				201			201				67		67	77	
Wm. A. Burnson		12	~~N W ¼ of S W ¼~~ Lot 6				17.75				89			89				29		29	33	
Mary N. & Jeanette Powers		13	~~S W ¼ of S W ¼~~ " 7				18.05				90			90				30		30	35	
" " "		14	S E ¼ of S W ¼				40				201			201				67		67	77	
		15																				
Frank Reynolds		16	~~N E ¼ of S E ¼~~ " 2				31.10				186			186				62		62	71	
		17	N W ¼ of S E ¼																			
R. H. De Marce		18	S W ¼ of S E ¼				40				201			201				67		67	77	
~~State of Minnesota~~ Harley D. Coffland		19	S E ¼ of S E ¼				40				201			201				67		67	77	
		20																				
							388.10				2133	142		2275	16	65		650		715	815	

Sold for Taxes	Valuations by School Districts as Equalized by Department of Taxation: District No. 747 Rate 35 Mills	District No. 1-2-3 Rate 32 Mills	District No. ..... Rate ..... Mills	District No. ..... Rate ..... Mills	District No. ..... Rate ..... Mills	Rate and Tax Less Homestead Exemption ..... Mills	State Tax on Non-Homestead 6 ..... Mills	Total General Tax	Special Taxes	Total Taxes	Paid	When Paid (Month Day Year)	Number of Receipt	March Settlement 1947	June Settlement 1947	Penalty	November Settlement 1947	Penalty	Collections to First Monday in January 1948	Penalty	Delinquent on First Monday in January 1948	Total Delinquent Tax and Penalty	Remarks
	Dollars	Dollars	Dollars	Dollars	Dollars	$ cts.	$ cts.		$ cts.	$ cts.						$ cts.	$ cts.	$ cts.	$ cts.	$ cts.	$ cts.	$ cts.	
1		5				94	04			98	2nd Half Paid / 1st Half Paid	OCT 24 1947 / MAY 19 1947	11412 / 9750		49		49						
2																							
3																							
4																							
5		74				74				74	1st Half Paid / 2nd Half Paid	JUN 10 1947 / NOV - 5 1947	9427 / 22824		37		37						
6	7 59					942				942	1st Half Paid / 2nd Half Paid	MAY 10 1947	9205		471							471	518
7	1 16					274				274	1st Half Paid / 2nd Half Paid	June 16 1947 / NOV - 5 1947	9622 / 22824		137		137						
8	69					1182	46			1228													
9	141					2416	94			2510	PAID IN FULL	OCT 27 1947	11626				2510	88				1288	1351
10	78					1336	52			1388	PAID IN FULL	APR 28 1947	4728		1388								
11	SOLD FOR TAXES 77					1320	50			1370												1370	
12	33					566	22			588												588	647
13	SOLD FOR TAXES 35					600	24			624												624	
14	SOLD FOR TAXES 77					1320	50			1370												1370	
15																							
16	SOLD FOR TAXES 71					1216	46			1262	PAID IN FULL	JUN 26 1947	9963		1262								
17																							
18	77					1320	50			1370	PAID IN FULL	MAY 21 1947	6365		1370								
19	77					1320	50			1370	PAID IN FULL	AUG 29 1947	10711				1370						
20																							
	N 71 / PH 7 35 / 806	7 / 9 / 815			Agri / N.A.	128 12 / 167 / 13980	488			14468													

Point Pond Woodland Pine Mines Beach Horseshoe Beach Long Bay Ft. Sumo

Form 4 CD (Blue-Back Comfort, Durable)

Assessment Roll and Tax List of Real Property in the Town of Powers, Cass County, Minnesota, for Taxes for the Year 1946.

	In Whose Name Assessed	To Whom Transferred	Description of Property: Subdivision	Sec. or Lot	Town or Block	Range	Number of Acres of Land (Acres / 100ths)	No. School District	Indicate Homestead Tax or No	Indicate Agricultural Tax or No	True and Full Valuations: Land Exclusive of Structures and Improvements (Dollars)	Buildings and Other Structures (Dollars)	Machinery Permanently Attached to Real Estate (Dollars)	Total True and Full Value (Dollars)	Assessed Valuations: Rural: Homestead Up to $4,000 20% (Dollars)	Rural: Over $4,000 and Non-Homestead 33⅓% (Dollars)	All Other: Homestead Up to $5,000 25% (Dollars)	All Other: Over $5,000 and Non-Homestead 40% (Dollars)	Machinery Permanently Attached to Real Estate 33⅓% (Dollars)	Total Assessed Value (Dollars)	Total Assessed Value as Equalized by the Board of Review (Dollars)	Final Equalized Value (Dollars)
1	Peter Thorberg	Peter & Edith C. Thorberg	NE¼ of NE¼	28	139	30	40	2	No	Agri	240	280		520	104					104	111	
2	~~John Fatt~~ Edwin + Helen Falk		~~NW¼ of NE¼~~ Lot 2				57				460	191		651		217				217	240	
3	State of Minnesota	Margaret A. Luebben et al heirs of J. A. Luebben	~~SW¼ of NE¼~~ Lot 1 less 6 ac. & less 1 ac. platted for Pleasant Hill Cemetery				10.55															
4			~~SE¼ of NE¼~~																			
5	Peter Thorberg	Peter & Edith C. Thorberg	6 ac. of Lot 1				46															
6	Isaac M. Walker, Jr.		NE¼ of NW¼				40				320	170		490	108					98	108	
7	" "		NW¼ of NW¼				40				280			280	56					56	64	
8	Margaret + Wiley P. Bloom		SW¼ of NW¼				40				280			280	56					56	64	
9	State of Minnesota		~~SE¼ of NW¼~~ Lot 3																			
10	Kenneth Luebben		Commencing at N.E. Corner of Lot 1, Section 28, 139 30 run W. 20 rods, thence S. 10 rods, thence E. 20 rods, thence N. 10 rods to beg.				67				18			18		6				5	6	
11			NE¼ of SW¼																			
12	Margaret + Wiley P. Bloom		~~NW¼ of SW¼~~ Lot 4				55.75				340	239		579		193				193	210	
13	Harold + Sadie Smith		~~SW¼ of SW¼~~ 5				48.90				340	270		610	132	17				149	140	
14			SE¼ of SW¼																			
15	Margaret L. Luebben		Commencing at N.E. Corner of Lot 1, Section 28, 139 30 run W. 20 rods, thence S. 10 rods, thence E. 20 rods, thence N. 10 rods to beg.				67				18			18		6				5	6	
16	State of Minnesota		Commencing at N.E. Corner of Lot 1, Section 28, 139 30 run W. 20 rods, thence S. 10 rods, thence E. 20 rods, thence N. 10 rods to beg.																			
17	Peter Thorberg	Peter & Edith C. Thorberg	NW¼ of SE¼				1.00				5			5	1					1	1	
18	J. A. Draper		Commencing at N.E. Corner of Lot 1, Section 28, 139 30 run W. 20 rods, thence S. 10 rods, thence E. 20 rods, thence N. 10 rods to beg.				1.95				15			15		4				4	5	
19	Katherine Verdi R. Blackford		~~SE¼ of SE¼~~ Lot 6				4.45				27			27		8				8	9	
20	Waldo E. Luebben		Commencing at N.E. Corner of Lot 1, Section 28, 139 30 run W. 20 rods, thence S. 10 rods, thence E. 20 rods, thence N. 10 rods to beg.				67				18			18		5				5	6	
			(continued on next page)				347.1				2376	1150		3526	468	502				881	970	
							307.50															

Cass County, Minnesota, for Taxes for the Year 1946.

	Sold for Taxes	Valuations by School Districts as Equalized by Department of Taxation: District No. 2 Rate 31.5 Mills	District No. 142 Rate 28.5 Mills	District No. ..... Rate ..... Mills	District No. ..... Rate ..... Mills	District No. ..... Rate ..... Mills	Rate and Tax Less Homestead Exemption ..... Mills	State Tax on Non-Homestead 6.6 Mills	Total General Tax	Special Taxes	Total Taxes	Paid	When Paid (Month Day Year)	Number of Receipt	March Settlement 1947	June Settlement 1947	Penalty	November Settlement 1947	Penalty	Collections to First Monday in January 1948	Penalty	Delinquent on First Monday in January 1948	Total Delinquent Tax and Penalty	Remarks
		Dollars	Dollars	Dollars	Dollars	Dollars	$ cts.	$ cts.	$ cts.	$ cts.	$ cts.				$ cts.	$ cts.	$ cts.	$ cts.	$ cts.	$ cts.	$ cts.	$ cts.	$ cts.	
1		111					1902				1902	1st Half Paid 2nd Half Paid	JUN 16 1947 NOV - 5 1947	9577 22324	951		951							
2		240					4112	158			4270	1st Half Paid 2nd Half Paid	JUL 22 1947 JUN 17 1947	2324 8614		2135	2135							
3																								
4		27	Represented Over $158 Clerk. Amount Applied				462	18			480											480	528	480 added
5		35	and Passed 6-16-47				600	24			624											624	686	
6		H 108					1850				1850	PAID IN FULL	MAY 17 1947	5881		2974								
7		H 64					1096				1096	PAID IN FULL	MAY 17 1947											
8		H 64					1096				1096	PAID IN FULL	JUN 4 1947	7474		1096								
9																								
10	SOLD FOR TAXES	6					112	04			116											116		
11																								
12		210					3598	138			3736	PAID IN FULL	JUN 4 1947	7474		3736								
13		H 120 NH 20					2398	14			2412	PAID IN FULL	MAY 10 1947	7000		2412								
14																								
15	SOLD FOR TAXES	6					112	04			116											116		
16																								
17		H 1					18				18	1st Half Paid 2nd Half Paid	JUN 16 1947 NOV - 5 1947	9577 22324		09		09						
18	SOLD FOR TAXES	5					94	04			98											98	108	
19		4					168	06			174	PAID IN FULL	MAY - 5 1947	4994		174								
20	SOLD FOR TAXES	6					112	04	Same to Lines 14 page 30		116											116		
		H 468 NH 470 938	32 970		Agri N.A.	16070 598 16668	332				17000													

Point Beach Woodland Pine Island Beach Horseshoe Beach Jenny Bay Ez Sunset

Form 4 CD

Assessment Roll and Tax List of Real Property in the Town of Powers,

Cass County, Minnesota, for Taxes for the Year 1946.

	In Whose Name Assessed	To Whom Transferred	Description of Property: Subdivision	Sec. or Lot	Town or Block	Range	Number of Acres of Land: Acres	Tenths	No. School District	Indicate Homestead Yes or No	Indicate Agricultural Yes or No	True and Full Valuations: Land Exclusive of Structures and Improvements	Buildings and Other Structures	Machinery Permanently Attached to Real Estate	Total True and Full Value	Assessed Valuations: Rural: Homestead Up to $4,000 20%	Rural: Over $4,000 and Non-Homestead 33⅓%	All Other: Homestead Up to $4,000 25%	All Other: Over $4,000 and Non-Homestead 40%	All Other: Machinery Permanently Attached to Real Estate 33⅓%	Total Assessed Value	Total Assessed Value as Equalized by the Board of Review	Final Equalized Value	Remarks
							Acres	Tenths				Dollars	Dollars	Dollars	Dollars	Dollars	Dollars	Dollars	Dollars	Dollars	Dollars	Dollars	Dollars	
1			NE ¼ of NE ¼	28	139	30			Ven															
2			NW ¼ of NE ¼																					
3			SW ¼ of NE ¼																					
4	Henry Edward Pabst ~~Jean Dorthea Reynolds~~		SE ¼ of NE ¼																					
5			Beginning at a point 33 rds. N of NE cor. of Lot 1, thence N 90° thence S to waterledge, thence along water to 33 rds. line thence N to place ~~E ½ of NW ¼~~ of beginning				1.00					13 16	50		63 56	22 21					21 ~~22~~	22		
6													22			410		14			424			
7			NW ¼ of NW ¼																					
8			SW ¼ of NW ¼																					
9			SE ¼ of NW ¼																					
10																								
11			NE ¼ of SW ¼																					
12			NW ¼ of SW ¼																					
13			SW ¼ of SW ¼																					
14			SE ¼ of SW ¼																					
15																								
16			NE ¼ of SE ¼																					
17			NW ¼ of SE ¼																					
18			SW ¼ of SE ¼																					
19			SE ¼ of SE ¼																					
20																								
												13 16	50 50		63 56	~~22~~					21 ~~22~~	22		

	Sold for Taxes	Valuations by School Districts as Equalized by Department of Taxation: District No. ..... Rate ..... Mills	District No. ..... Rate ..... Mills	District No. ..... Rate ..... Mills	District No. ..... Rate ..... Mills	Rate and Tax Less Homestead Exemption ..... Mills	State Tax on Non-Homestead 6 6 ..... Mills	Total General Tax	Special Taxes	Total Taxes	Paid	When Paid	Number of Receipt	March Settlement 1947	June Settlement 1947	Penalty	November Settlement 1947	Penalty	Collections to First Monday in January 1948	Penalty	Delinquent on First Monday in January 1948	Total Delinquent Tax and Penalty	Remarks
		Dollars	Dollars	Dollars	Dollars	Dollars	$ cts.	$ cts.	$ cts.	$ cts.		Month Day Year		$ cts.	$ cts.	$ cts.	$ cts.	$ cts.	$ cts.	$ cts.	$ cts.	$ cts.	
1											1												
2											2												
3											3												
4											4												
5											5												
6		22				410		14		424	6										474 ~~466~~		
7											7												
8											8												
9											9												
10											10												
11											11												
12											12												
13											13												
14											14												
15											15												
16											16												
17											17												
18											18												
19											19												
20											20												
		22				n.a 410		14		424													

Pelican Beach Woodland Two Mile Beach Lovewhere Beach Bay by Bay Sunset

Assessment Roll and Tax List of Real Property in the Town of Pomeroy, Cass County, Minnesota, for Taxes for the Year 1946.

Form 4 CD

	IN WHOSE NAME ASSESSED	TO WHOM TRANSFERRED	DESCRIPTION OF PROPERTY: SUBDIVISION	Sec. or Lot	Town or Block	Range	Number of Acres of Land (Acres / 1000s)	No. School District	Indicate Homestead Yes or No	Indicate Homestead Yes or No	TRUE AND FULL VALUATIONS: LAND Exclusive of Buildings and Improvements (Dollars)	BUILDINGS and Other Structures (Dollars)	MACHINERY Permanently Attached to Real Estate (Dollars)	TOTAL True and Full Value (Dollars)	ASSESSED VALUATIONS: RURAL: Homestead Up to $4,000 20% (Dollars)	RURAL: Over $4,000 and Non-Homestead 33⅓% (Dollars)	ALL OTHER: Homestead Up to $4,000 25% (Dollars)	ALL OTHER: Over $4,000 and Non-Homestead 40% (Dollars)	MACHINERY Permanently Attached to Real Estate 33⅓% (Dollars)	TOTAL ASSESSED VALUE (Dollars)	Total Assessed Value as Equalized by the Board of Review (Dollars)	FINAL EQUALIZED VALUE (Dollars)
1	Lee H. + Evelyn L. Hildebrand		NE ¼ of NE ¼	29	139	30	40	2	Yes		330	180		500	100					100	110	
2	~~the Trustee of Manchester College~~ a H + Minnie Johnson		NW ¼ of NE ¼				40				369			369		123				123	123	
3	" "		SW ¼ of NE ¼				40				369			369		123				123	123	
4	Lee H. + Evelyn L. Hildebrand		SE ¼ of NE ¼				40				230			230	46					46	46	
5	~~The Trustee of Manchester College~~ a H + Minnie Johnson																					
6	" " "		NE ¼ of NW ¼				40				369			369		123				123	123	
7	" " "		NW ¼ of NW ¼				40				369			369		123				123	123	
8	" " "		SW ¼ of NW ¼				40				369			369		123				123	123	
9	" " "		SE ¼ of NW ¼				40				447			447		149				149	149	
10											395	310		690		230				230	274	
11	Sadie E. Miller Vil of Backus		NE ¼ of SW ¼				40				462			462		154				154	154	
12	Aaron Zoffke		NW ¼ of SW ¼				40				414			414		138				138	278	
13	Village of Backus		SW ¼ of SW ¼									450		450		150				150		
14	Sadie E. Miller Vil of Backus		SE ¼ of SW ¼				40				400	290		690		230				230	250	
15																						
16	Paul H. + Lulla J. Miller		NE ¼ of SE ¼				40				369			369		123				123	123	
17	" " "		NW ¼ of SE ¼				40				321	650		971	107	107				107	123	
18	K. A. E. Lehto		SW ¼ of SE ¼ less 1.17 ac. Hwy				38.83				400	690	10	1100	110	330			83	283	256	
19	John + Adela Schroeder Jeffrey E. + Anna A. Morton	Park of	SE ¼ of SE ¼				19				160	90		250	50					50	55	
20	~~Elsie M. Adolph to Hinkelman~~		S½ of S½ less 19 acres				21				200	320		520	104					104	110	
											3933	3769		7702	1763	1962				2373	2605	
											5895	3769		9664	1763	1962				2373	2605	

VALUATIONS BY SCHOOL DISTRICTS AS EQUALIZED BY DEPARTMENT OF TAXATION

	SOLD FOR TAXES	District No. 44 Rate 11 Mills (Dollars)	District No. ..... Rate ..... Mills (Dollars)	District No. ..... Rate ..... Mills (Dollars)	District No. ..... Rate ..... Mills (Dollars)	District No. ..... Rate ..... Mills (Dollars)	Rate and Tax Less Homestead Exemption ..... Mills ($ cts.)	State Tax on Non-Homestead 6.6 Mills ($ cts.)	TOTAL GENERAL TAX ($ cts.)	SPECIAL TAXES ($ cts.)	SPECIAL TAXES ($ cts.)	TOTAL TAXES ($ cts.)
1	H 110						1884					1884
2		123					2108	82				2190
3		123					2108	82				2190
4	H 46						788					788
5												
6		123					2108	82				2190
7		123					2108	82				2190
8		123					2108	82				2190
9		249					4266	164				4430
10												
11		154					2638	102				2740
12		278					4764	184				4948
13												
14		250					4284	166				4450
15												
16		123					2108	82				2190
17	H 147	207					2934	130				3064
18	H 180	16					4558	56				4614
19	H 55						942					942
20	H 110						1884					1884
	7% 643						44636	1300				45936
	2605											

	PAID	WHEN PAID (Month Day Year)	Number of Receipt	March Settlement 1947 ($ cts.)	June Settlement 1947 ($ cts.)	Penalty ($ cts.)	November Settlement 1947 ($ cts.)	Penalty ($ cts.)	Collections to First Monday in January 1948 ($ cts.)	Penalty ($ cts.)	Delinquent on First Monday in January 1948 ($ cts.)	Penalty ($ cts.)	Total Delinquent Tax and Penalty ($ cts.)	REMARKS
1	PAID IN FULL	NOV - 7 1947	12388											
2	1st Half Paid	APR - 1 1947	9377											
	2nd Half Paid	SEP 10 1947	10868		2190									
3	1st Half Paid	APR - 1 1947	9377											
	2nd Half Paid	SEP 10 1947	10868				2190							
4	PAID IN FULL	NOV - 7 1947	12388											
5														
6	1st Half Paid	APR - 1 1947												
	2nd Half Paid	SEP 10 1947												
7	1st Half Paid	APR - 1 1947	9377											
	2nd Half Paid	SEP 10 1947	10868		2190									
8	1st Half Paid	APR - 1 1947	9377											
	2nd Half Paid	SEP 10 1947	10868				2190							
9	1st Half Paid	APR - 1 1947												
	2nd Half Paid	SEP 10 1947												
10														
11	PAID IN FULL	MAY 29 1947	6952		2740									
12	PAID IN FULL	JAN 23 1947	866	4948										
13														
14	PAID IN FULL	MAY 29 1947	6952		4450									
15														
16	1st Half Paid	OCT 27 1947	11438											
	2nd Half Paid	JUN 6 1947	7952		4103		4203							
17	1st Half Paid	JUN 6 1947												
	2nd Half Paid	JUN 6 1947												
18	1st Half Paid	MAY 29 1947	7578		2307									
	2nd Half Paid	NOV - 3 1947	12002				2307							
19	PAID IN FULL	JUN 25 1947	8541		942									
20	PAID IN FULL	MAY 28 1947	6929		1884									

Balance Due OCT 27 1947 3134
Balance Paid OCT 27 1947 3682

~~Bid 42~~

South 200 ft of the
S.E. of S.W. - Sec 29-139-30

Zoffke

listed to Sadie Miller.
sold to Taylor. Bk 90-290
included in book.

2 acres of N.W. 1/4 of SE 1/4 of Paul Miller's sold to Geo. Nola Billodeau

house & store	575	
garage	75	
bldgs	650	
land	50	
	700 @ homestead 2090	assessed value 140.

This is subtracted from Paul Miller's.

Assessment Roll and Tax List of Real Property in the Town of Pioneer, Cass County, Minnesota, for Taxes for the Year 1946.

Form 4 CD

Ordinance 1930 Revision. Notice of tax sale not entered on tax roll. Notice of tax sale except back to John W. Kelly (Joe Jane Knopf). Ordinance filed under "O" on file.

	IN WHOSE NAME ASSESSED	TO WHOM TRANSFERRED	DESCRIPTION OF PROPERTY: SUBDIVISION	Sec. or Lot	Town or Block	Range	Number of Acres of Land (Acres / 100ths)	No. School District	Indicate non-resident Real Tax	Indicate non-resident Personal Tax	TRUE AND FULL VALUATIONS: LAND Exclusive of Structures and Improvements (Dollars)	BUILDINGS and Other Structures (Dollars)	MACHINERY Permanently Attached to Real Estate (Dollars)	TOTAL True and Full Value (Dollars)	ASSESSED VALUATIONS: RURAL: Homestead Up to $4,000 20% (Dollars)	RURAL: Over $4,000 and Non-Homestead 33⅓% (Dollars)	ALL OTHER: Homestead Up to $4,000 25% (Dollars)	ALL OTHER: Over $4,000 and Non-Homestead 40% (Dollars)	ALL OTHER: MACHINERY Permanently Attached to Real Estate 33⅓% (Dollars)	TOTAL ASSESSED VALUE (Dollars)	Total Assessed Value as Equalized by the Board of Review (Dollars)	FINAL EQUALIZED VALUE (Dollars)
1	C. L. Curry		NE ¼ of NE ¼ L. of Ry.	30	139	30	32		no	yes	260 / 300	220		480 / 520	96 / 104					96	104	
2	Luella Knopf		NW ¼ of NE ¼ Lot 1				38		yes	yes	305 / 350	135		440 / 485	88 / 97					88	97	
3	Marie & Joe Metz Jr.	Lorin Borchus	SW ¼ of NE ¼ Lot 2 (less parts N. of Ry.)				29.05		yes	yes	260 / 300			260 / 300	52 / 60					52	60	
4	" " " "	Lorin Borchus	SE ¼ of NE ¼ (less 4 acs.)																			
5	Luella Knopf	Pioneer O.M.S.	4 acs. in Lot 2				4		no	no	60 / 70	150		210 / 220	12 / 14	50				62	64	
6	Maynard M. Doty	Pioneer O.M.S. (10-17)	N. 100' of W. 444' of Lot 2 N. of Ry. ~~NE ¼ of NW ¼~~				1.11		no	no	100 / 114			100 / 114		38		40		40	38	
7	Wm. B. & Anna Babb	Pioneer O.M.S.	N. 100' of S. 30' of Lot 2 N. of Ry. NW ¼ of NW ¼				1.22		no	no	100 / 114			100 / 114		38		40		40	38	
8	Ben & Lena Bagley	Pioneer O.M.S.	N. 100' of S. 230' of Lot 2 ~~SW ¼ of NW ¼~~				1.16		no	no	100 / 114			100 / 114		38		40		40	38	
9	John J. & Walter A. Kramer	Pioneer O.M.S.	N. 100' of S. 731' of Lot 2 lying SE ¼ of NW ¼ & S. of Ry. N. of Ry.				1.30		yes	no	100 / 114	76		176 / 190	38		44	76		44 / 51	38	
10	Wm. Knopf		5 acs. in NW ¼ of NE ¼ ~~100' of W. 444' of Lot 2 N. of Ry.~~				8		no	yes	64 / 70	50		114 / 120		38				38	41	
11	Marie & Joe Metz Jr.	Pioneer O.M.S.	~~NE ¼ of SW ¼~~				1.12		no	no	100 / 114			100 / 114		38		40		40	38	
	Clifton H. & Helen L. Sycke	Pioneer O.M.S.	That part of Lots 2 & 3 west of N. & I. Ry. exc. that portion of Lot 3 desc. as N. 100' of S. 1180' exc. E. 240' & exc. part of Lot 3 desc. as N. 103' of S. 1253' exc. E. 240' & exc. N. 100' of S. 233'				1.00		yes	yes	100 / 115	100		200 / 215	40		50			50	43	
	Lorin Borchus		Lot 3 less Ash & land Pow. N. of Ry.																			
12	C. L. & Ida Curry (Lorin Borchus)		~~NE ¼ of S. E ¼ (Lot 3 less Ash & land Pow. N. of Ry.)~~				3.09		no	yes	275 / 315			275 / 315		238 / 275				350	275	
13			~~NW ¼ of SE ¼ (less part N. of Ry.)~~																			
14			SW ¼ of SE ¼																			
15	Robert C. & Flossie Mae Hillger	Pioneer O.M.S.	N. 100' of E. 1250' less E. 240' SE ¼ of SE ¼ of Lot 3 less N. of Ry.				2.40		no	no	100 / 114			100 / 114		38			40	40	38	
16	Lafe Sycke	Pioneer O.M.S.	N. 100' of E. 1150' less E. 240' of Lot 3 less part N. of Ry.				1.18		no	no	100 / 114			100 / 114		38			40	40	38	
											2247 / 2568	981		3228 / 3549	356 / 406	538 / 614	44	346		936	950	

	SOLD FOR TAXES	VALUATIONS BY SCHOOL DISTRICTS AS EQUALIZED BY DEPARTMENT OF TAXATION: District No. 24 Rate 25 Mills	District No. 2420 Rate 25 Mills	District No. ..... Rate ..... Mills	District No. ..... Rate ..... Mills	District No. ..... Rate ..... Mills	Rate and Tax Less Homestead Exemption ..... Mills	State Tax on Non-Homestead 6.6 ..... Mills	TOTAL GENERAL TAX	SPECIAL TAXES	TOTAL TAXES	PAID	WHEN PAID	Number of Receipt	March Settlement 1947	June Settlement 1947	Penalty	November Settlement 1947	Penalty	Collections to First Monday in January 1948	Penalty	Delinquent on First Monday in January 1948	Total Delinquent Tax and Penalty	REMARKS
		Dollars	Dollars	Dollars	Dollars	Dollars	$ cts.	$ cts.	$ cts.	$ cts.	$ cts.		Month Day Year		$ cts.	$ cts.	$ cts.	$ cts.	$ cts.	$ cts.	$ cts.	$ cts.	$ cts.	
1		H 104					1782				1782	1st Half Paid 2nd Half Paid	JUN - 2 1947 NOV - 5 1947	7381 12222		891		891						
2		H 97					1662				1662	PAID IN FULL	MAY 13 1947	5580		1662								
3		H 60					1028				1028	1st Half Paid 2nd Half Paid	JUN - 2 1947 NOV - 5 1947	7381 12222		514		514						
4																								
5		H 14 H 50					1192	34			1226	PAID IN FULL	MAY 13 1947	5580		1226								
6		38					708	26			734	PAID IN FULL	JUN 6 1947	7955		734								
7		38					708	26			734												Lot 19 Pine Mountain Acres	
8		38					708	26			734	PAID IN FULL	JAN 27 1947	1015	734									
9		H 38					708				708	PAID IN FULL	MAY - 3 1947	4962		708								
10	41						702	28			730	PAID IN FULL	JUN 17 1947	8616		730								
11		38					708	26			734	PAID IN FULL	AUG 28 1947	10692				734						
12																								
13		H 49					802				802												Lot 4 Pine Mountain Acres	
14																								
15	4 14						4 240				240	2nd Half Paid 1st Half Paid	NOV - 5 1947 JUN - 2 1947	12222 7381		120		120						
16	275						4712	182	Total of Tax Sales Collections of Delinquent		4894	Divided by Assessor Total of, Schedule on file as to division.												
17																								
18																								
19		38					708	26			734	PAID IN FULL	JUN 20 1947	8733		734								
20		38					708	26			734	PAID IN FULL	JUN 28 1947	9644		734								
	4 3611 / 3716	95 / 105		Agri	9886																			
	5 3777 / 3893	3873 / 3993		Ru	6950																			
		956			16836	400					17236													

1-27-47

Form 4 CD (Revised 1945 Revised 1946)

Assessment Roll and Tax List of Real Property in the Town of Powers, Cass County, Minnesota, for Taxes for the Year 1946.

Parcel and 330 Pacific - Willy Lake on all real estate for [illegible] (Part of Reg. Reg. only except Rec to John W. Eady (in Tax Court). Assessment filed under "O" on file.

	IN WHOSE NAME ASSESSED	TO WHOM TRANSFERRED	DESCRIPTION OF PROPERTY: SUBDIVISION	Sec. or Lot	Town or Block	Range	Number of Acres of Land (Acres / 100ths)	No. School District	Indicate Homestead Tax yes or no	Indicate Veterans Tax yes or no	TRUE AND FULL VALUATIONS: LAND Exclusive of Structures and Improvements	BUILDINGS and Other Structures	MACHINERY Permanently Attached to Real Estate	TOTAL True and Full Value	ASSESSED VALUATIONS: RURAL: Homestead Up to $4,000 20%	RURAL: Over $4,000 and Non-Homestead 33⅓%	ALL OTHER: Homestead Up to $4,000 25%	ALL OTHER: Over $4,000 and Non-Homestead 40%	ALL OTHER: MACHINERY Permanently Attached to Real Estate 33⅓%	TOTAL ASSESSED VALUE	Total Assessed Value as Equalized by the Board of Review	FINAL EQUALIZED VALUE
											Dollars	Dollars	Dollars	Dollars	Dollars	Dollars	Dollars	Dollars	Dollars	Dollars	Dollars	Dollars
C. L. Curry			NE¼ of NE¼ E. of Rg. 30 134.30				32		no	yes	260 (330)	220		480 (550)	96 (110)					96	104	
Luella Knopf			NW¼ of NE¼ Lot 1				38		yes	yes	385 (350)	135		440 (485)	88					88	97	
Marie & Joe Metz Jr.		Loren Barchus	SW¼ of NE¼ Lot 2 (less parts N. of Rg. also)				29.05		yes	yes	260 (300)			260 (300)	52 (60)					52	60	
" " "		Loren Barchus	SE¼ of NE¼ (less 4 acs)																			
Luella Knopf		Powers O.M.S.	4 acs. in Lot 2				4		no	no	60 (75)	150		210 (225)	12 (15)	50				62	64	
Maynard M. Doty		Powers O.M.S.	N. 100' x 494' of Lot 2 N. of Rg. NE¼ of NW¼				111		no	no	100 (114)			100 (114)		38		40		40	38	
Wm. B. & Anna Babb		Powers O.M.S.	N. 100' x 330' of Lot 2 N. of Rg. NW¼ of NW¼				122		no	no	100 (114)			100 (114)		38		40		40	38	
Ben & Lena Bagley		Powers O.M.S.	N. 100' of S. 230' of Lot 2 SW¼ of NW¼				1.16		no	no	100 (114)			100 (114)		38		40		40	38	
John J. & Lester A. Kramer		Powers O.M.S.	N. 100' of S. 230' of Lot 2 lying SE¼ of NW¼ S. of Rg. Rg.				1.30		no	no	100 (114)	76		176 (200)	38		44			44	38	
Wm. Knopf		Powers O.M.S.	Pace in NE¼ of NE¼ 100' x 494' of Lot 2 N. of Rg. NE¼ of SW¼				8		no	yes	64 (75)	50		114 (125)		38				38	41	
Marie & Joe Metz Jr.							1.12		no	no	100 (114)			100 (114)		38		40		40	38	
			NW¼ of SW¼																			
			SW¼ of SW¼				1.04		yes	yes	160 (175)	100		260 (275)	43		50			50	43	
			SE¼ of SW¼																			
Loren Barchus			Lot 3 less Ash & less Pine N. of Rg.																			
~~C. L. & Ida Curry Loren Barchus~~			~~NE¼ of SE¼ Lot 3 less Ash & Pine N. of Rg.~~				~~3.30~~		~~yes~~	~~yes~~	~~385~~			~~385~~	~~275~~	~~275~~				~~250~~	~~275~~	
			~~NW¼ of SE¼ Lot 3 less part N. of Rg.~~																			
			SW¼ of SE¼																			
Robert C. & Flossie Mae Hillyer		Powers O.M.S.	SE¼ of SE¼ of Lot 3 less N. of Rg. N. 100' of S. 1250' x 100' E. 260'				2.40		no	no	160 (114)			160 (114)		38		40		40	38	
Lafe Lycke		Powers O.M.S.	N. 100' of S. 1150' x 100' E. 260' of Lot 3 less part N. of Rg.				1.18		no	yes	160 (114)			160 (114)		38		40		40	38	
											2271 (2687)	931		3202 (3562)	346	534	44	346		926	950	

	SOLD FOR TAXES	VALUATIONS BY SCHOOL DISTRICTS AS EQUALIZED BY DEPARTMENT OF TAXATION: District No. 114 Rate 30.35 Mills	District No. 145 Rate 30.35 Mills	District No. ..... Rate ..... Mills	District No. ..... Rate ..... Mills	District No. ..... Rate ..... Mills	Rate and Tax Less Homestead Exemption ..... Mills	State Tax on Non-Homestead 6.6 ..... Mills	TOTAL GENERAL TAX	SPECIAL TAXES	TOTAL TAXES	PAID	WHEN PAID (Month Day Year)	Number of Receipt	March Settlement 1947	June Settlement 1947	Penalty	November Settlement 1947	Penalty	Collections to First Monday in January 1948	Penalty	Delinquent on First Monday in January 1948	Total Delinquent Tax and Penalty	REMARKS
		Dollars	Dollars	Dollars	Dollars	Dollars	$ cts.	$ cts.	$ cts.	$ cts.	$ cts.				$ cts.	$ cts.	$ cts.	$ cts.	$ cts.	$ cts.	$ cts.	$ cts.	$ cts.	
1		H 104					1782				1782	1st Half Paid 2nd Half Paid	JUN - 2 1947 NOV - 5 1947	7381 12222		891		891						
2		H 97					1662				1662	PAID IN FULL	MAY 13 1947	5580		1662								
3		H 60					1028				1028	1st Half Paid 2nd Half Paid	JUN - 2 1947 NOV - 5 1947	7381 12222		514		514						
4																								
5		H 14 H 50					1192	34			1226	PAID IN FULL	MAY 13 1947	5580		1226								
6		38					708	26			734	PAID IN FULL	JUN 6 1947	7955		734								
7		38					708	26			734									Lot 19 Pine Mountain Acres		734	807	Carried forward
8		38					708	26			734	PAID IN FULL	JAN 27 1947	1018	734									
9		H 38					708				708	PAID IN FULL	MAY - 3 1947	4927		708								
10	41						702	28			730	PAID IN FULL	JUN 17 1947	8616		730								
11		38					708	26			734	PAID IN FULL	AUG 28 1947	10424				734						
12																								
13		H 43					802				802									Lot 4 Pine Mountain Acres		802	882	Carried forward
14																								
15	H 14					H 246				246	2nd Half Paid 1st Half Paid	NOV - 5 1947 JUN - 2 1947	12222 7381			123 123							
16	275					4712	182			4894	Divided by Assessor 7/1/47, Schedule on file as to division.													
17																								
18																								
19		38					708	26			734	PAID IN FULL	JUN 26 1947	8733		734								
20		38					708	26			734	PAID IN FULL	JUN 28 1947	8844		734								
	H 361 M 316 677 160	278 278 556 160				Agri 9886 n.a. 6950 16836	400			17236														

Form 4 CD

Assessment Roll and Tax List of Real Property in the Town of Pawaw, Cass County, Minnesota, for Taxes for the Year 1946.

	In Whose Name Assessed	To Whom Transferred	Description of Property: Subdivision	Sec. or Lot	Town or Block	Range	Number of Acres of Land (Acres / 100ths)	No. School District	Indicate Agricultural Land Tax on Tax Roll	True and Full Valuations: Land Exclusive of Structures and Improvements (Dollars)	Buildings and Other Structures (Dollars)	Machinery Permanently Attached to Real Estate (Dollars)	Total True and Full Value (Dollars)	Assessed Valuations: Rural: Homestead Up to $4,000 20% (Dollars)	Rural: Over $4,000 and Non-Homestead 33⅓% (Dollars)	All Other: Homestead Up to $4,000 25% (Dollars)	All Other: Over $4,000 and Non-Homestead 40% (Dollars)	All Other: Machinery Permanently Attached to Real Estate 33⅓% (Dollars)	Total Assessed Value as Revised by the Board of Review (Dollars)	Total Assessed Value as Equalized by the Board of Review (Dollars)	Final Equalized Value (Dollars)
1			NE¼ of NE¼	31	139	30		2nd													
2			NW¼ of NE¼																		
3			SW¼ of NE¼																		
4			SE¼ of NE¼																		
5																					
6			NE¼ of NW¼																		
7			NW¼ of NW¼																		
8			SW¼ of NW¼																		
9			SE¼ of NW¼																		
10	Palmer L. & Royal C. Ambuehl		E½ of Lot 5				162	70	710	6			6		2					2	
11			NE¼ of SW¼																		
12			NW¼ of SW¼																		
13	Clark V. & Irene M. Johnston		~~SW¼ of SW¼~~ W½ of Lot 5				162 ~~325~~	70	72	6			6		2	(assessment increasing decision 10-28-46 BM)			3	2	
14			SE¼ of SW¼																		
15																					
16	James T. & Ellen A. Cada		~~NE¼ of SE¼~~ .. 3				46.25		40	2 315/25			32 335/25		65 75/25				65	75	
17			~~NW¼ of SE¼~~																		
18	.. .. ..		~~SW¼ of SE¼~~ .. 4				52.50		40	3 470/50			37 470/50		74 55/50				94	85	
19			~~SE¼ of SE¼~~																		
20																					
							102			7 812			7 812	160	139	4			142	164	

	Sold for Taxes	Valuations by School Districts as Equalized by Department of Taxation: District No. 149 Rate 2.5 Mills (Dollars)	District No. 2 Rate 2.5 Mills (Dollars)	District No. ..... Rate ..... Mills (Dollars)	District No. ..... Rate ..... Mills (Dollars)	District No. ..... Rate ..... Mills (Dollars)	Rate and Tax Less Homestead Exemption ..... Mills ($ cts.)	State Tax on Non-Homestead 6 ..... Mills ($ cts.)	Total General Tax ($ cts.)	Special Taxes ($ cts.)	Total Taxes ($ cts.)	Paid	When Paid: Month Day Year	Number of Receipt	March Settlement 1947 ($ cts.)	June Settlement 1947 ($ cts.)	Penalty ($ cts.)	November Settlement 1947 ($ cts.)	Penalty ($ cts.)	Collections to First Monday in January 1948 ($ cts.)	Penalty ($ cts.)	Delinquent on First Monday in January 1948 ($ cts.)	Total Delinquent Tax and Penalty ($ cts.)	Remarks
1																								
2																								
3																								
4																								
5																								
6																								
7																								
8																								
9																								
10			2				38	02			40											48	42	
11																								
12																								
13			2				38	02			40	PAID IN FULL	MAY 21 1947	6766		40								
14																								
15																								
16		75					1286				1286	1st Half Paid	JUN 25 1947	9337		643						643	707	
17																								
18		85					1456				1456	1st Half Paid	JUN 25 1947	9337		728						728	801	
19																								
20																								
		160	4		Agr.		2742																	
					M.A.		76																	
		164					28.18	04			2822													

Assessment Roll and Tax List of Real Property in the Town of Powers

	In Whose Name Assessed	To Whom Transferred	Description of Property: Subdivision	Sec.	Town	Range	Number of Acres of Land	No. School District	Indicate if land is assessed to Town or Co.	Indicate if land is assessed to Town or Co.	True and Full Valuations: Land Exclusive of Structures and Improvements	Buildings and Other Structures	Machinery Permanently Attached to Real Estate	Total Tree and Full Value	Assessed Valuations: Rural: Homestead Up to $4,000 20%	Rural: Over $4,000 and Non-Homestead 33⅓%	All Other: Homestead Up to $4,000 25%	All Other: Over $4,000 and Non-Homestead 40%	Machinery Permanently Attached to Real Estate 33⅓%	Total Assessed Value	Total Assessed Value as Equalized by the Board of Review	Final Equalized Value
							Acres / 100ths				Dollars	Dollars	Dollars	Dollars	Dollars	Dollars	Dollars	Dollars	Dollars	Dollars	Dollars	Dollars
	Alvina A. + Little C. Cooper	W ½ of NW ¼	Lots 1 & 2 of Sec. 3	3	139	30	40															
1	Lawrence I. Miller		NE ¼ of NE ¼	32	139	30	40				414 / 360			414 / 360		138 / 120				120	138	
2	" "		NW ¼ of NE ¼				40				859 / 799			859 / 799		153 / 153				153	153	
3	" "		SW ¼ of NE ¼				40				399 / 360			399 / 360		133 / 133				133	133	
4	" "		~~SE ¼ of NE ¼~~ Lot 1				30.80				409 / 210	419		828 / 630		273 / 69				273 / 69	273	
5	Moses + Lea Zoffke		Part beginning 10 rods E. of the N.W. cor. of the N.W. ¼ of the N.W. ¼ of Sec. 3 T. 139 R. 30								183 / 176.50			183 / 176.50		61 / 58.50				61 / 58.50	70 / 58.50	
	Henry Zoffke										165.94			165.94		55.42				55.42	55.42	
6			NE ¼ of NW ¼				35				300 / 300	160		460 / 300	92 / 92					92 / 92	101 / 92	
7	Aaron Zoffke		NW ¼ of NW ¼				9				74 / 75			74 / 75	15 / 15					15 / 15	17 / 15	
8	H. D. Coffland		SW ¼ of NW ¼				40				348 / 360			348 / 360	72 / 72					72 / 72	83 / 72	
9			SE ¼ of NW ¼				40				348 / 360			348 / 360	72 / 72					72 / 72	83 / 72	
10	Mrs. Florence C. Hamilton		Beginning at the N.E. cor. of the N.W. ¼ of the N.W. ¼				1				25 / 25			25 / 25		9			10	10	9	
	Village of Backus		NE ¼ of SW ¼																			
12	James T. + Edna A. Cada		NW ¼ of SW ¼				40				280 / 280			280 / 280	56 / 56					56 / 56	64 / 56	
13	" " "		SW ¼ of SW ¼				40				280 / 280			280 / 280	56 / 56					56 / 56	64 / 56	
14	Norman H. + Margaret L. Finney		SE ¼ of SW ¼				40				414 / 360	2345		5859 / 2705		1953				1953	2213	
15	~~Edward H. + Marge E. Malek~~		Beg. at the S.E. cor. of the N.W. ¼ of the N.W. ¼ of the N.W. ¼				1				25 / 25			25 / 25		9			10	10	9	
16	Anthony H. + Mae J. Miller		~~NE ¼ of SE ¼~~ Lot 2				50.80				500 / 500	90		590 / 500	87 / 78					78 / 78	87 / 78	
17	" " "		~~NW ¼ of SE ¼~~																			
18	Gustav A. E. + Rhoda C. Lehto		SW ¼ of SE ¼				40				285 / 285			285 / 285		108 / 94				94 / 94	108 / 94	
19	" " "		~~SE ¼ of SE ¼~~ " 3				22.80				135 / 114			135 / 114		44 / 44				44 / 44	44 / 44	
20	State of Minnesota		Beg. at the S.E. cor. of the N.W. ¼ of the N.W. ¼ of the N.W. ¼						(Grant Pd)		57 / 57			57 / 57								
	John Spillane + Marie H. Spillane		E. 150' of N. 700' of the N.W. ¼ of the N.W. ¼ of the N.W. ¼				1				50 / 50			50 / 50		19 / 19		20 / 20		19 / 19		
	Enoch Northfang A. Levine		158 x 130				53.40				5703 / 4497	1944 / 847		6882 / 5344	4793 / 4793	1912 / 1912				1503 / 1668		

	Sold for Taxes	Valuations by School Districts as Equalized by Department of Taxation: District No. 149 Rate 25 Mills	District No. 1491 Rate 25 Mills	District No. ..... Rate ..... Mills	District No. ..... Rate ..... Mills	District No. ..... Rate ..... Mills	Rate and Tax Less Homestead Exemption ..... Mills	State Tax on Non-Homestead 6.6 Mills	Total General Tax	Special Taxes	Total Taxes	Paid	When Paid	Number of Receipt	March Settlement 1947	June Settlement 1947	Penalty	November Settlement 1947	Penalty	Collections to First Monday in January 1948	Penalty	Delinquent on First Monday in January 1948	Penalty	Total Delinquent Tax and Penalty	Remarks
		Dollars	Dollars	Dollars	Dollars	Dollars	$ cts.	$ cts.	$ cts.	$ cts.	$ cts.		Month Day Year		$ cts.	$ cts.	$ cts.	$ cts.	$ cts.	$ cts.	$ cts.	$ cts.	$ cts.	$ cts.	
1		138					2364	92			2456	2nd Half Paid / 1st Half Paid	MAY 3 1947 / JUN 12 1947												
2		153					2622	102			2724	2nd Half Paid / 1st Half Paid	MAY 3 1947 / JUN 12 1947	8830		5820		582.20							
3		293					5020	194			5214	2nd Half Paid / 1st Half Paid	MAY 3 1947 / JUN 12 1947												
4		70					1200	46			1246	2nd Half Paid / 1st Half Paid	MAY 3 1947 / JUN 12 1947												
5		38 / 32 / 55					652 / 342	26 / 14			678 / 356	PAID IN FULL / PAID IN FULL	APR 8 1947 / NOV 3 1947	13361 / 10012		678		356	12						
6		H 101					1730				1730	PAID IN FULL / PAID IN FULL	OCT 24 1947 / NOV 3 1947	10251				1730	60						
7		H 17					292				292														
8		H 83					1422				1422	2nd Half Paid / 1st Half Paid	AUG 29 1947 / MAY 26 1947	6657		1422						2938	321		
9		H 83					1422				1422	2nd Half Paid / 1st Half Paid	MAY 29 1947 / MAY 26 1947	10104				1422							
10		9					154	06			160	PAID IN FULL	JUL 31 1947	10457				160	03						
11																									
12		H 64					1096				1096	1st Half Paid	JUN 25 1947	9337		1096						548	603		
13		H 64					1096				1096	1st Half Paid	JUN 25 1947									548	603		
14		H 125 / H 3					2194 / 3650	~~46~~	Abatement # 3408		2194 / 3604	Balance Paid / Paid	SEP 10 1947 / JUN 30 1947	10856 / 9941		900	Abated	1294				Abate $15.90		Paid / Paid / Abate $8.90	
15		9					154	06			160	PAID IN FULL	MAY 5 1947	6557		160									
16		H 87					1490				1490	PAID IN FULL	MAY 23 1947	6419		1490									
17																									
18		108					1880	72			1952	1st Half Paid / 2nd Half Paid	MAY 29 1947 / NOV 3 1947	7548		1355									
19		44					754	30			784	1st Half Paid / 2nd Half Paid	MAY 29 1947 / NOV 3 1947	12512				1353							
20																									
			14				354	12			366	1st Half Paid / 2nd Half Paid	MAY 29 1947 / OCT 31 1947	7340 / 10499		183		183							
		34 / 1158 / 1764	14 / 1944 / 1664			Agri / Mc	28.52 / 3.54	776			293.82														

NW¼ of NW¼ Section 32, 13-30

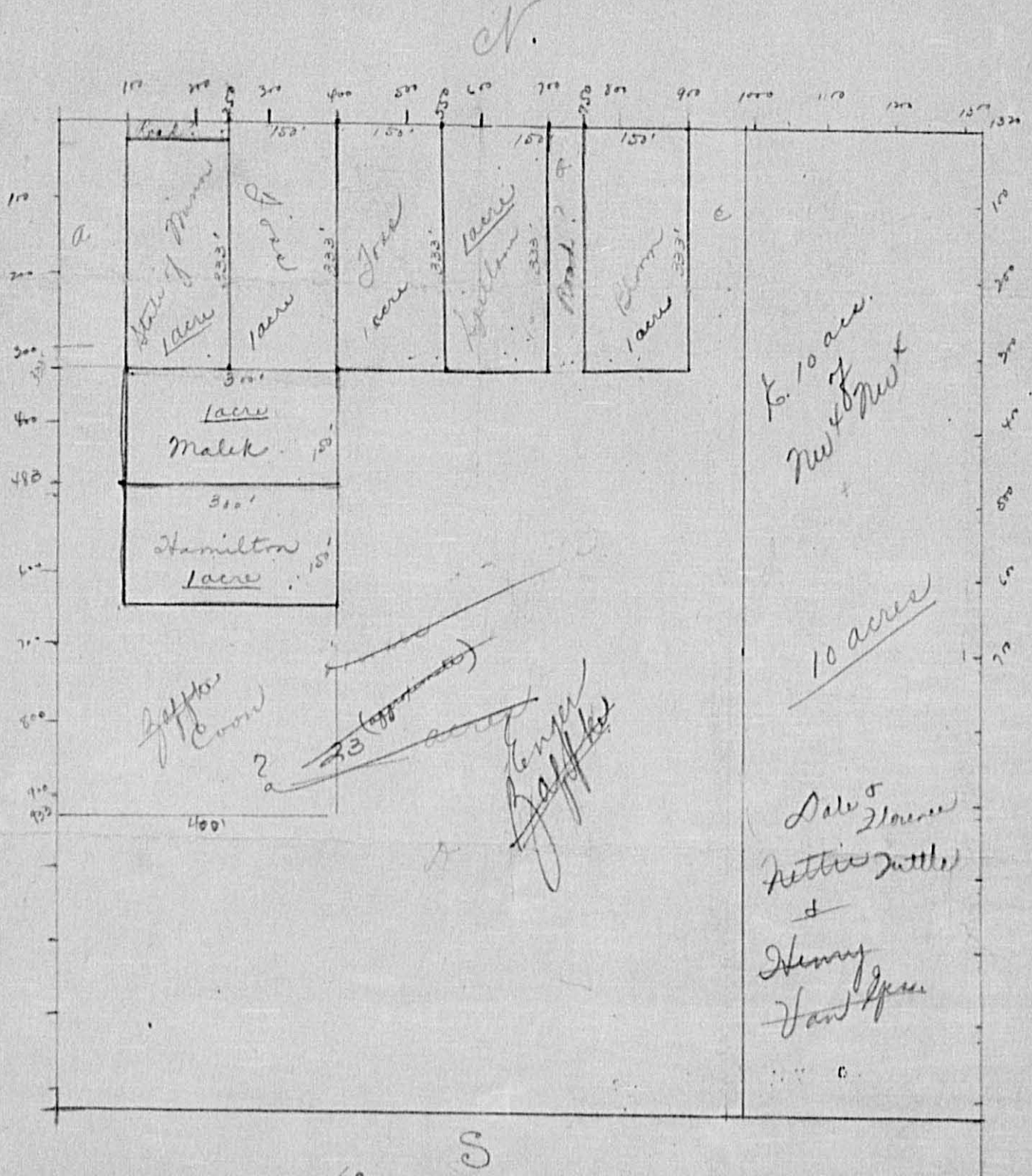

(See next page over)

Section 32, 139-30

Ole Foss & Nettie Foss - E. 300' of W. 550' of N. 333' of NW¼ NW¼ — acre
Margaret E. & Elmer W. Bloom - E. 150' of W. 900' of N. 333' of NW¼ NW¼ — acre
Moses & Lila Zaffke - W. 100' of N. 633' of NW¼ NW¼ — acre
" " " - E. 50' of W. 750' of N. 333' of NW¼ of NW¼ — acre
" " " - E. 100' of W. 1000' of N. 333' of NW¼ of NW¼ — acre
" " " - NW¼ of NW¼ less E. 10 acre. & less N. 333' of W. 1000' & less S. 300' of N. 633' of W. 400' — acre.

Formerly - Moses & Lila Zaffke - NW¼ NW¼ less E. 150' of W. 700' of N. 333' and less E. 150' of W. 250' of S. 300' of N. 333' and less E. 300' of W. 400' of S. 300' of N. 633' and less E. 10 acre.
28-23 acres

~~For 1947 Book~~ Notation. - These are the correct descriptions for Foss, Bloom & Zaffke. I have listed Zaffke's in four different tracts so that in the event he should sell some of the small tracts there will not be a question as to the division of the property. The map shows the approximate location of the tracts. I would say each of the small tracts contains one acre. The assessor has divided the assessment for 1946 for Foss, Bloom & the combined tracts of Zaffke's. Would advise putting parts of NW¼ NW¼ in notation in 1947 book including the above descriptions.

Co.

4 front lots of 1 acre each - at $50 - assessed value $20
@ 40% - $80
adjacent to village -
28 acres less 4 - 24 acres to Mrs + Lila Zapke @ 33⅓
$144 - assed value $48 rural rates
$128 -

$1.60

Additional Descriptions in Sec. 32

C. M. Taylor - W. 215' of N. 297' of NW¼ of NE¼ 1.5 acs

Nettie & Henry Van Eps - All land lying east of projected West line of tract described in Book 7 of deeds, page 83 (Backus Village) if extended to South line of NE¼ of NW¼. 5 acs.

Backus Village - Beginning at NE corner of NE¼ of NW¼, S. 531'; W. 408.8' NW 531' (or 431') to North line, Easterly 411.6' to Place of beginning. 5 acs.

Form 4 CD

Assessment Roll and Tax List of Real Property in the Town of Powers, Cass County, Minnesota, for Taxes for the Year 1946.

	In Whose Name Assessed	To Whom Transferred	Description of Property: Subdivision	Sec. or Lot	Town or Block	Range	Number of Acres of Land (Acres / 100ths)	No. School District	Indicate Non-resident Tax	Indicate Non-resident Tax	True and Full Valuations: Land Exclusive of Structures and Improvements (Dollars)	Buildings and Other Structures (Dollars)	Machinery Permanently Attached to Real Estate (Dollars)	Total True and Full Value (Dollars)	Assessed Valuations: Rural: Homestead Up to $4,000 20% (Dollars)	Rural: Over $4,000 and Non-Homestead 33⅓% (Dollars)	All Other: Homestead Up to $4,000 25% (Dollars)	All Other: Over $4,000 and Non-Homestead 40% (Dollars)	All Other: Machinery Permanently Attached to Real Estate 33⅓% (Dollars)	Total Assessed Value (Dollars)	Total Assessed Value as Equalized by the Board of Review (Dollars)	Final Equalized Value (Dollars)
1	Katherine Blackford	Verdi R. Blackford	~~NE¼ of NE¼~~	Lot 1	33	137	30 28.50	Non	Non	Non	123			123		41				41	47	
2			NW¼ of NE¼																			
3	Wm. & Marvel DeTuney		~~SW¼ of NE¼~~	" 3			26.50		Non	Non	159			159		53				53	61	
4			SE¼ of NE¼																			
5																						
6	" " "		~~NE¼ of NW¼~~	" 4			22		Non	Non	150			150		44				44	50	
7			NW¼ of NW¼				40		Non	Non	280	100		380		126				126	141	
8	" " "		~~SW¼ of NW¼~~	" 5			19.50		Non	Non	117			117		39				39	45	
9	" " "		~~SE¼ of NW¼~~	" 6			36.20		Non	Non	216			216		72				72	83	
10																						
11	" " "		~~NE¼ of SW¼~~	" 7			30.70		Non	Non	183			183		61				61	70	
12			NW¼ of SW¼																			
13			SW¼ of SW¼																			
14	~~Stacia Realty Co. Formerly Susan Andreson~~	Sold to Wright Jensen	~~SE¼ of SW¼~~	8 feet in order			~~38.50~~ ~~7.00~~		Non	Non	195			195		65				65	75	
15																						
16	State of Minnesota		~~NE¼ of SE¼~~	" 2																		
17	Wm. & Marvel DeTuney		NW¼ of SE¼				40				201			201		67				67	77	
18	State of Minnesota		SW¼ of SE¼																			
19	State of Minnesota		SE¼ of SE¼																			
20	John Codner		South 10 rods of Lot 8				5		Non	Non	30			30		10				10	12	
							287.20				1733	100		1833		578				578	661	

	Sold for Taxes	Valuations by School Districts as Equalized by Department of Taxation: District No. 26 Rate 23 Mills (Dollars)	District No. ..... Rate ..... Mills (Dollars)	District No. ..... Rate ..... Mills (Dollars)	District No. ..... Rate ..... Mills (Dollars)	Rate and Tax Less Homestead Exemption ..... Mills ($ cts.)	State Tax on Non-Homestead 6.6 ..... Mills ($ cts.)	Total General Tax ($ cts.)	Special Taxes ($ cts.)	Special Taxes ($ cts.)	Total Taxes ($ cts.)	Paid	When Paid (Month Day Year)	Number of Receipt	March Settlement 1947 ($ cts.)	June Settlement 1947 ($ cts.)	Penalty ($ cts.)	November Settlement 1947 ($ cts.)	Penalty ($ cts.)	Collections to First Monday in January 1948 ($ cts.)	Penalty ($ cts.)	Delinquent on First Monday in January 1948 ($ cts.)	Total Delinquent Tax and Penalty ($ cts.)	Remarks
1		47				806	32				838	PAID IN FULL	MAY 5 1947	4992		838								
2																								
3		61				1046	40	L			1086	1st Half Paid 2nd Half Paid	MAY 23 1947 OCT 30 1947	6420 11424		543		543					
4																								
5																								
6		50				856	34				890	1st Half Paid 2nd Half Paid	MAY 23 1947 OCT 30 1947	6420 11424		2839		2839					
7		141				2416	94				2510	1st Half Paid 2nd Half Paid	MAY 23 1947 OCT 30 1947											
8		45				772	30				802	1st Half Paid 2nd Half Paid	MAY 23 1947 OCT 30 1947											
9		83				1422	54				1476	1st Half Paid 2nd Half Paid	MAY 23 1947											
10																								
11		70				1200	46				1246	1st Half Paid 2nd Half Paid	MAY 23 1947 OCT 30 1947	6420 11424		623		623					
12																								
13																								
14		75				1286	50				1336												1336	1470
15																								
16																								
17		77				1320	50				1370	1st Half Paid 2nd Half Paid	MAY 23 1947 OCT 30 1947	6420 11424		685		685					
18																								
19																								
20		12				206	08				214	PAID IN FULL	JUL 3 1947	10314				214	04					
		661				11380	438				11768													

Assessment Roll and Tax List of Real Property in the Town of Powers, Cass County, Minnesota, for Taxes for the Year 1946.

Form 4 CD

	In whose name assessed	To whom transferred	Description of property: Subdivision	Sec. or Lot	Town or Block	Range	Number of Acres of Land (Acres / 100ths)	No. School District	Indicate Homestead Yes or No	Indicate agricultural Yes or No	True and Full Valuations: Land Exclusive of Structures and Improvements (Dollars)	Buildings and Other Structures (Dollars)	Machinery Permanently Attached to Real Estate (Dollars)	Total True and Full Value (Dollars)	Assessed Valuations: Rural: Homestead Up to $4,000 20% (Dollars)	Rural: Over $4,000 and Non-Homestead 33⅓% (Dollars)	All Other: Homestead Up to $4,000 25% (Dollars)	All Other: Over $4,000 and Non-Homestead 40% (Dollars)	Machinery Permanently Attached to Real Estate 33⅓% (Dollars)	Total Assessed Value (Dollars)	Total Assessed Value as Equalized by the Board of Review (Dollars)	Final Equalized Value (Dollars)
1	H. D. Cofflend		NE ¼ of NE ¼	34	Twp 30		40	Unorg		yes	323 / 323	100		423 / 423		141				141	141	
2	Robert H. + Clara G. Kunde		NW ¼ of NE ¼				40		no	yes	324 / 324			324 / 324		108				108	108	
3	" " "		SW ¼ of NE ¼				40		no	yes	360 / 360	279		639 / 639		213				213	231	
4	Alfred J. + Carroll A. Parker		SE ¼ of NE ¼				40		no	yes	324 / 324			324 / 324		108				108	108	
5	H. Harvey Hunt + Nina C. Hunt		Mortgage of 1.33 ac. 6.1320 of Lot 2																			
6	Walda E. + Emmy M. Luebben		NE ¼ of NW ¼				40		no	yes	552 / 552	72		624 / 624		184				184	208	
7	" " "		~~NW ¼ of NW ¼~~ Lot 1				35.60		no		309 / 309			309 / 309		103				103	103	
8	Frank + Lillie Mae Wilson		~~SW ¼ of NW ¼~~ " 2				29.95		no		231 / 231			231 / 231		77				77	77	
9	Robert H. + Clara G. Kunde		SE ¼ of NW ¼				40		no	yes	324 / 324			324 / 324		108				108	108	
10																						
11	Carroll Parker + Alfreda J. Parker		NE ¼ of SW ¼				40		no	yes	231 / 231			231 / 231		77				77	77	
12	Clara A. + Chester J. Courtney		~~NW ¼ of SW ¼~~ " 3				35.70		no	yes	231 / 231			231 / 231		77				77	77	
13	State of Minnesota		SW ¼ of SW ¼																			
14	State of Minnesota		SE ¼ of SW ¼																			
15																						
16	Jarinta L. Riley		NE ¼ of SE ¼				40		no	yes	309 / 309			309 / 309		103				103	103	
17	Alfreda J. + Carroll A. Parker		NW ¼ of SE ¼				40		no	yes	270 / 270	290		560 / 560		187 / 187				187 / 187	206	
18	State of Minnesota		SW ¼ of SE ¼																			
19	State of Minnesota		SE ¼ of SE ¼																			
20																						
							1160.00				3391 / 3391	741		4132 / 4132		1377 / 1377				1377 / 1377	1545	

	Sold for Taxes	Valuations by School Districts as Equalized by Department of Taxation: District No. 7 / 14 / 71 Mills	District No. ..... Rate ..... Mills	District No. ..... Rate ..... Mills	District No. ..... Rate ..... Mills	District No. ..... Rate ..... Mills	Rate and Tax Levy Homestead Exemption ..... Mills	State Tax on Non-Homestead 6.6 Mills	Total General Tax	Special Taxes		Total Taxes	Paid	When Paid (Month Day Year)	Number of Receipt	March Settlement 1947	June Settlement 1947	Penalty	November Settlement 1947	Penalty	Collections to First Monday in January 1948	Penalty	Delinquent on First Monday in January 1948	Penalty	Total Delinquent Tax and Penalty	Remarks
		Dollars	Dollars	Dollars	Dollars	Dollars	$ cts.	$ cts.	$ cts.	$ cts.	$ cts.	$ cts.				$ cts.	$ cts.	$ cts.	$ cts.	$ cts.	$ cts.	$ cts.	$ cts.	$ cts.	$ cts.	
1		141					2416	94				2510	2nd Half Paid / 1st Half Paid	AUG 29 1947 / MAY 28 1947	12010 / 6657		12.55		12.55							
2		#65 / 108					1850	72	Abatement #3365			1922	Balance Paid / 1st Half Paid	SEP - 3 1947 / MAY - 6 1947	12024 / 6503		30.16		45.7							S.O.S. Abated
3		#138 / 231					3964 / 3964	154				4118 / 4118	Balance Paid / 1st Half Paid	SEP - 3 1947 / MAY - 6 1947	12025 / 6504												
4		108					1850	72				1922	2nd Half Paid / 1st Half Paid	NOV - 3 1947 / JUN 6 1947	12323 / 7956		9.61		9.61							17.46
5																										
6		208					3564	138				3702	1st Half Paid / 2nd Half Paid	JUN 4 1947 / OCT 29 1947	7976 / 12476		27.67		27.67							
7		103					1764	68				1832	1st Half Paid / 2nd Half Paid	JUN 4 1947 / OCT 29 1947	7977 / 12473											
8		77					1320	50				1370	PAID IN FULL	MAR 12 1947	7054	1370										
9		#65 / 108					1850	72	Abatement #3365			1922	Balance Paid / 1st Half Paid	SEP - 3 1947 / MAY - 6 1947	12024 / 6503		9.61		1.3							S.O.S. Abated
10																										
11		77					1320	50				1370	2nd Half Paid / 1st Half Paid	NOV - 3 1947 / JUN 6 1947	12363 / 7956		6.85		6.85							
12		77					1320	50				1370	PAID IN FULL	APR - 9 1947	11404		13.70									
13																										
14																										
15																										
16		103					1764	68				1832	PAID IN FULL	MAY 20 1947	5733		18.32									
17		206					3530	136				3666	2nd Half Paid / 1st Half Paid	NOV - 3 1947 / JUN 6 1947	12363 / 7956		18.33		18.33							
18																										
19																										
20																										
	7% 1547						26506	1022				27528														

Assessment Roll and Tax List of Real Property in the Town of Powers, Cass County, Minnesota, for Taxes for the Year 1946.

In Whose Name Assessed	To Whom Transferred	Description of Property: Subdivision	Sec. or Lot	Town or Block	Range	Number of Acres of Land (Acres / 1000ths)	No. School District	Indicate Homestead Tax Reg.	Indicate Non-Homestead Tax Reg.	True and Full Valuations: Land Exclusive of Structures and Improvements (Dollars)	Buildings and Other Structures (Dollars)	Machinery Permanently Attached to Real Estate (Dollars)	Total True and Full Value (Dollars)	Assessed Valuations: Rural: Homestead Up to $4,000 20% (Dollars)	Rural: Over $4,000 and Non-Homestead 33⅓% (Dollars)	All Other: Homestead Up to $4,000 25% (Dollars)	All Other: Over $4,000 and Non-Homestead 40% (Dollars)	All Other: Machinery Permanently Attached to Real Estate 33⅓% (Dollars)	Total Assessed Value (Dollars)	Total Assessed Value as Equalized by the Board of Review (Dollars)	Final Equalized Value (Dollars)
Emil Anderson	Vernon Nelson Geologist	1 Lo. 4 acres of Lot 8 ~~NE¼ of NE¼~~	35	139	30	40	Unk	No	No	240			240		80				80	92	
Wm. H. + Emma U. Codner		2 ~~NW¼ of NE¼~~ } Lot 7				55.35		No	Yes	380 / 330			380 / 330	76 / 66					76 / 66	76	
" " "		3 ~~SW¼ of NE¼~~																			
		4 N. 17½ acres of Lot 8 ~~SE¼ of NE¼~~				17.25		No	Yes	173 / 150	200		373 / 350	62 / 58	21 / 20				78	82	
		5																			
State of Minnesota		6 ~~NE¼ of NW¼~~ Lot 1																			
N. D. Coffland		7 ~~NW¼ of NW¼~~ " 2				39.35		No	Yes	225 / 195			225 / 195		75 / 65				65	75	
State of Minnesota		8 ~~SW¼ of NW¼~~ " 3																			
Ada E. Miller		9 ~~SE¼ of NW¼~~ " 6				15.05		No	Yes	87 / 75			87 / 75		29 / 25				23	29	
		10																			
James A. Whittemore		11 ~~NE¼ of SW¼~~ " 5				54.75		No	Yes	312 / 273			312 / 273		104 / 91				91	104	
State of Minnesota		12 ~~NW¼ of SW¼~~ " 4								186 / 162			186 / 162		62 / 54				54	62	
James A. Whittemore		13 SW¼ of SW¼				40															
		14 SE¼ of SW¼																			
		15																			
Emil Anderson ✓		16 NE¼ of SE¼				40		No	No	276 / 240			276 / 240		92 / 80				80	92	
Wm. H. + Emma U. Codner		17 NW¼ of SE¼				40		No		230 / 200			230 / 200	46 / 40					40	46	
Chester E. Jones		18 SW¼ of SE¼				40		No	No	231 / 201			231 / 201		77 / 67				67	77	
~~Lewis H. + Josephine Howe~~ Fred W. Simmons		19 SE¼ of SE¼				40		No	No	231 / 201			231 / 201		77 / 67				67	77	
		20																			
						432.65				2607 / 2267	200		2807 / 2467	184 / 160	629 / 547				711	813	

Sold for Taxes	Valuations by School Districts as Equalized by Department of Taxation: District No. 49 Rate 25 Mills	District No. ..... Rate ..... Mills	District No. ..... Rate ..... Mills	District No. ..... Rate ..... Mills	District No. ..... Rate ..... Mills	Rate and Tax Less Homestead Exemption ..... Mills	State Tax on Non-Homestead 6.6 Mills	Total General Tax	Special Taxes	Total Taxes	Paid	When Paid (Month Day Year)	Number of Receipt	March Settlement 1947	June Settlement 1947	Penalty	November Settlement 1947	Penalty	Collections to First Monday in January 1948	Penalty	Delinquent on First Monday in January 1948	Total Delinquent Tax and Penalty	Remarks
	Dollars	Dollars	Dollars	Dollars	Dollars	$ cts.	$ cts.	$ cts.	$ cts.	$ cts.				$ cts.	$ cts.	$ cts.	$ cts.	$ cts.	$ cts.	$ cts.	$ cts.	$ cts.	
1	92					1576	60			1636	1 PAID IN FULL	NOV - 3 1947	12446				1636	57					
2 SOLD FOR TAXES	N 76					1302				1302	2										1302		
3											3												
4 SOLD FOR TAXES	H 62 / NH 21					1422	14			1436	4										1436		
5											5												
6											6												
7	75					1286	50			1336	✓ 7 2nd Half Paid / 1st Half Paid	MAY 29 1947 / MAY 26 1947	16709 / 16657		668		665						
8											8												
9	29					1496	20			1516	✓ 9 PAID IN FULL	MAY 28 1947	16945		516								
10											10												
11 SOLD FOR TAXES	104					1782	68			1850	11										1850		
12	62					1062	40			1102	12												
13 SOLD FOR TAXES											13												
14											14										1102		
15											15												
16	92					1576	60			1636	16												
17 SOLD FOR TAXES	N 46					788				788	17										1636 ✓ 1800		
18	77					1320	50			1370	✓ 18 PAID IN FULL	JUL 14 1947	16227				1370	27			788		
19	77					1320	50			1370	✓ 19 PAID IN FULL	MAR - 5 1947	2447	1370									
20											20												
	N 184 / NH 629 / 813					13930	412			14342													

Form 4 CD

Assessment Roll and Tax List of Real Property in the Town of Powers,

Cass County, Minnesota, for Taxes for the Year 1946.

	In Whose Name Assessed	To Whom Transferred	Description of Property: Subdivision	Sec. or Lot	Town or Block	Range	Number of Acres of Land (Acres / 100ths)	No. School District	Indicate Agricultural Tax by Yes or No	Indicate Agricultural Tax by Yes or No	True and Full Valuations: Land Exclusive of Structures and Improvements (Dollars)	Buildings and Other Structures (Dollars)	Machinery Permanently Attached to Real Estate (Dollars)	Total True and Full Value (Dollars)	Assessed Valuations: Rural: Homestead Up to $4,000 20% (Dollars)	Rural: Over $4,000 and Non-Homestead 33⅓% (Dollars)	All Other: Homestead Up to $4,000 25% (Dollars)	All Other: Over $4,000 and Non-Homestead 40% (Dollars)	All Other: Machinery Permanently Attached to Real Estate 33⅓% (Dollars)	Total Assessed Value	Total Assessed Value as Equalized by Board of Review (Dollars)	Rate and Tax Less Homestead Exemption ....Mills ($ cts.)	State Tax on Non-Homestead 6.6 ....Mills ($ cts.)	Total General Tax ($ cts.)	Special Taxes ($ cts.)	Special Taxes ($ cts.)	Total Taxes ($ cts.)	Sold for Taxes	Paid	When Paid (Month Day Year)	Receipt	March Settlement 1947	June Settlement 1947	Penalty	November Settlement 1947	Penalty	Collections to First Monday in January 1948	Penalty	Delinquent on First Monday in January 1948	Total Delinquent Tax and Penalty	Remarks
1	State of Minnesota		NE ¼ of NE ¼	36	13	30	Con																																			
2	State of Minn		~~NW ¼ of NE ¼~~	Lot 5																																						
3	State of Minnesota		~~SW ¼ of NE ¼~~	Lot 4																																						
4	State of Minnesota		SE ¼ of NE ¼																																							
5	~~State of Minnesota~~		~~—5—~~																																							
6			NE ¼ of NW ¼																																							
7			NW ¼ of NW ¼																																							
8	H. N. Evans		~~SW ¼ of NW ¼~~	" 1			45.80	76	Ugh		207			207		69					69	79																			
9			SE ¼ of NW ¼																																							
10																																										
11	" "		~~NE ¼ of SW ¼~~	" 2			28.50	76	Ugh		231			231		69					69	77																			
12	" "		NW ¼ of SW ¼				40	"	Ugh		231			231		69					69	77																			
13	Edward Kuehn		SW ¼ of SW ¼				40	76	Ugh		201			201		67					67	77																			
14	Harry Snodgrass		SE ¼ of SW ¼				40		Ugh		235	100		335	79						71	79																			
15	~~State of Minnesota~~		~~(Now of 1874)~~	" 3																																						
16	State of Minnesota		NE ¼ of SE ¼																																							
17	State of Minn		~~NW ¼ of SE ¼~~	Lot 3																																						
18	State of Minnesota		SW ¼ of SE ¼																																							
19	State of Minnesota		SE ¼ of SE ¼																																							
20																																										
							1087.80				1225	100		1325	79	310					341	357																			
			Homestead				304.75				1065	100		1165	71	270																									

Valuations by School Districts as Equalized by Department of Taxation

Sold for Taxes	District No. 27 Rate 4 Mills (Dollars)	District No. ..... Rate ..... Mills (Dollars)	District No. ..... Rate ..... Mills (Dollars)	District No. ..... Rate ..... Mills (Dollars)	District No. ..... Rate ..... Mills (Dollars)
1					
2					
3					
4					
5					
6					
7					
8	79				
9					
10					
11	77				
12	77				
13	77				
14	H 79				
15					
16					
17					
18					
19					
20					
	H 79 NE 3 387				

	Paid	When Paid (Month Day Year)	Receipt	Total Taxes ($ cts.)
1				
2				
3				
4				
5				
6				
7				
8	1st Half Paid 2nd Half Paid	JUN - 2 1947 NOV - 3 1947	8004 12444	1406
9				
10				
11	1st Half Paid	JUN - 2 1947	8004	1370
12	1st Half Paid 2nd Half Paid	JUN - 2 1947 NOV - 3 1947	8004 12444	1370
13	1st Half Paid 2nd Half Paid	JUN - 2 1947 NOV - 3 1947	8004 12444	1370
14	PAID IN FULL	JUN 17 1947	8617	1370
15	1st Half Paid 2nd Half Paid	JUN - 2 1947 NOV - 3 1947	8004 12444	1354
16				
17				
18				
19				
20				
				6870

	Sec. or Lot	Town or Block	Range	Number of Acres of Land	Land Exclusive of Structures and Improvements	Buildings and Other Structures	Total True and Full Value	Rural Homestead Up to $4,000 20%	Rural Over $4,000 and Non-Homestead 33⅓%	All Other Homestead Up to $4,000 25%	All Other Over $4,000 and Non-Homestead 40%	All Other Machinery 33⅓%	Total Assessed Value	Total Assessed Value as Equalized	Rate and Tax Less Homestead Exemption	State Tax on Non-Homestead 6.6	Total General Tax	Total Taxes	Paid	When Paid	Receipt	Penalty	Remarks
Totals					1225	100	1325	79	310				341	357									
Totals					1065	100	1165	71	270														

Assessment Roll and Tax List of Real Property in the Town of Powers, Cass County, Minnesota, for Taxes for the Year 1946.

Form 6 C. Allen Bros. Duluth, Minnesota

Miller's Point

	In Whose Name Assessed	To Whom Transferred	Description of Property: Subdivision	Sec. or Lot	Town or Block	Range	Number of Acres of Land (Acres / 100ths)	No. School District	Indicate Homestead Tax by Yes	Indicate Agricultural Tax by Yes	True and Full Valuations: Land Exclusive of Structures and Improvements (Dollars)	Buildings and Other Structures (Dollars)	Machinery Permanently Attached to Real Estate (Dollars)	Total True and Full Value (Dollars)	Assessed Valuations: Rural: Homestead Up to $4,000 20% (Dollars)	Rural: Over $4,000 and Non-Homestead 33⅓% (Dollars)	All Other: Homestead Up to $4,000 25% (Dollars)	All Other: Over $4,000 and Non-Homestead 40% (Dollars)	All Other: Machinery Permanently Attached to Real Estate 33⅓% (Dollars)	Total Assessed Value (Dollars)	Total Assessed Value as Equalized by the Board of Review (Dollars)	Final Equalized Value (Dollars)
1	Frank E. & Florence H. Faulk		Miller's Point	1					Yes	No	40	150	25	215				~~76~~ 84		84		
2	" "			2					No	No	~~76~~	75		115				46		46		46
3	"	Richard A. & Dorothy Miller	N. 66⅔ of	3					Yes	No	50			36				12		12		12
4	A. O. Miller	Faith E. Miller	S. 66⅔ of	4					No	No	30			30				12		12		12
5	Hattie B. Heaton		S. 33⅓ of Lot 3 & N. 33⅓ of	4					Yes	No	40	110		150				60		60		60
6	Luella & R. H. De Marce			5					No	No	40	110		150				60		60		60
7	Jay Cooley			6					No	No	40	110		150				60		60		60
8	Fred A. & Jessie H. Lorenz			7					No	No	30			30				12		12		12
9	" " "			8					Yes	No	40	400	50	490				~~146~~ 193		~~146~~ 193		193
10	" " "			9							30			30				12		12		12
11	" " "			10							30			30				12		12		12
12	" " "			11							30			30				12		12		12
13	" " "			12							30			30				12		12		12
14	Chas. J. Lund			13							40	280		320				128		128		128
15																						
16																						
17																						
18																						
19																						
20																						
											490	1235	75	1800								
											490	1235	75	1800				690	25	720		715
																		~~720~~				
																		690	25	715		

	Sold for Taxes	Valuations by School Districts as Equalized by Department of Taxation: District No. ..... Rate ..... Mills (Dollars)	District No. 86 Rate 23 Mills (Dollars)	District No. ..... Rate ..... Mills (Dollars)	District No. ..... Rate ..... Mills (Dollars)	District No. ..... Rate ..... Mills (Dollars)	Rate and Tax Less Homestead Exemption ..... Mills ($ cts.)	State Tax on Non-Homestead 6 ..... Mills ($ cts.)	Total General Tax ($ cts.)	Special Taxes ($ cts.)	Special Taxes ($ cts.)	Special Taxes ($ cts.)	Special Taxes ($ cts.)	Total Taxes ($ cts.)		Paid	When Paid: Month Day Year	Number of Receipt	March Settlement 1947 ($ cts.)	June Settlement 1947 ($ cts.)	Penalty ($ cts.)	November Settlement 1947 ($ cts.)	Penalty ($ cts.)	Collections to First Monday in January 1948 ($ cts.)	Penalty ($ cts.)	Delinquent on First Monday in January 1948 ($ cts.)	Penalty ($ cts.)	Total Delinquent Tax and Penalty ($ cts.)	Remarks
1		84					1566	86 28						1622	1	Paid	JUN 12 1947												
																Balance Paid	OCT - 8 1947	1167				1489							
2		46					858	30						888	2	Paid	JUN 12 1947												
																Balance Paid	OCT - 8 1947	7250											
3		12					224	08						232	3	Paid	JUN 12 1947												
																Balance Paid	OCT - 8 1947												
4		12					224	08						232	4	PAID IN FULL	MAY 28 1947	6742											
5		60					1118	40						1158	5	PAID IN FULL	DEC 27 1947	1219	1158										
6		60					1118	40						1158	6	PAID IN FULL	JUN. 6 1947	7957		1158									
7		60					1118	40						1158	7	PAID IN FULL	FEB 5 1947	7458	1158										
8		12					224	08						232	8	PAID IN FULL	MAY 10 1947												
9		193					3596	126						3722	9	PAID IN FULL	MAY 10 1947												
10		12					224	08						232	10	PAID IN FULL	MAY 10 1947			4982									
11		12					224	08						232	11	PAID IN FULL	MAY 10 1947	5067											
12		12					224	08						232	12	PAID IN FULL	MAY 10 1947												
13		12					224	08						232	13	PAID IN FULL	MAY 10 1947												
14		128					2386	84						2470	14	PAID IN FULL	MAY 10 1947	5067		2470									
15															15														
16															16														
17															17														
18															18														
19															19														
20															20														
	724	715		N.A.	13328	472			12800																				

Kinney Beach | Woodland | Des Moines Beach | Horseshoe Beach | Jerry Bay | Ft. Sand

Form 4 C

Assessment Roll and Tax List of Real Property in the Town of Powers, Cass County, Minnesota, for Taxes for the Year 1946.

	In Whose Name Assessed	To Whom Transferred	Description of Property: Subdivision	Sec. or Lot	Town or Block	Range	Number of Acres of Land (Acres / 100ths)	Non-School District	Information Required on Tax Roll	Information Required on Tax Roll	True and Full Valuations: Land Exclusive of Structures and Improvements (Dollars)	Buildings and Other Structures (Dollars)	Machinery Permanently Attached to Real Estate (Dollars)	Total True and Full Value (Dollars)	Assessed Valuations: Rural: Homestead Up to $4,000 20% (Dollars)	Rural: Over $4,000 and Non-Homestead 33⅓% (Dollars)	All Other: Homestead Up to $4,000 25% (Dollars)	All Other: Over $4,000 and Non-Homestead 40% (Dollars)	All Other: Machinery Permanently Attached to Real Estate 33⅓% (Dollars)	Total Assessed Value (Dollars)	Total Assessed Value as Equalized by the Board of Review (Dollars)	Final Equalized Value (Dollars)
1	Lola Falk		Woodland	1				Non	No	No	30			30				12		12	12	24
2	" "			2					No	No	40	120		160				64		64	64	
3	" "			3							30			30				12		12	12	
4	Arthur Falk			4							30			30				12		12	12	
5	Albert L. & Virginia E. Wickliff			5							30			30				12		12	12	
6				6							30			30				12		12	12	
7	Lola Falk			7							30			30				12		12	12	
8	Emma O. Fuller			8					No	No	40	230		270				108		108	108	
9	Everett A. Reynolds			9							40	140		180				72		72	72	
10	" "			10							30			30				12		12	12	
11	Raymond H. Peterson			11					No	No	40	80		120				48		48	48	
12	L. R. Foster			12					No	No	40	280		320				128		128	128	
13	Lobie Mae Wilson			13					No	No	40	200		240				96		96	96	
14																						
15																						
16																						
17																						
18																						
19																						
20											450 / 4 50	1050 / 10 50		1500 / 15 00				600		600	600	

	Sold for Taxes	Valuations by School Districts as Equalized by Department of Taxation: District No. 23 No. ..... Rate 35 Mills	District No. ..... Rate ..... Mills	District No. ..... Rate ..... Mills	District No. ..... Rate ..... Mills	Rate and Tax Less Homestead Exemption .....Mills	State Tax on Non-Homestead 6.6 .....Mills	Total General Tax	Special Taxes	Total Taxes		Paid	When Paid (Month Day Year)	Number of Receipt	March Settlement 1947	June Settlement 1947	Penalty	November Settlement 1947	Penalty	Collections to First Monday in January 1948	Penalty	Delinquent on First Monday in January 1948	Total Delinquent Tax and Penalty	Remarks
		Dollars	Dollars	Dollars	Dollars	$ cts.	$ cts.	$ cts.	$ cts.	$ cts.					$ cts.	$ cts.	$ cts.	$ cts.	$ cts.	$ cts.	$ cts.	$ cts.	$ cts.	
1	SOLD FOR TAXES																							
2	SOLD FOR TAXES	12				224	08			232	1	PAID IN FULL	JUN 20 1947	9510		1.46								
		64				1192	42			1234	2	PAID IN FULL	JUN 20 1947											
3		12				224	08			232	3	1st Half Paid	MAY 28 1947	7322		1.14								
												2nd Half Paid	OCT 27 1947	11526				1.16						
4	SOLD FOR TAXES	12				224	08			232	4	PAID IN FULL	JUL 12 1947											
5	SOLD FOR TAXES	12				224	08			232	5	PAID IN FULL	JUL 12 1947	10204				6.96	.14					
6		12				224	08			232	6	PAID IN FULL	JUL 12 1947											
7		12				224	08			232	7	1st Half Paid	MAY 28 1947	7322		1.16								
												2nd Half Paid	OCT 27 1947	11526				1.16						
8		105				2012	72			2084	8	PAID IN FULL	JAN 28 1947	1286	20.84									
9		72				1342	48			1240	9	PAID IN FULL	JUN 20 1947	9646		16.22								
10		12				224	08			232	10	PAID IN FULL	JUN 20 1947											
11		48				844	32			926	11	PAID IN FULL	JUL 1 1947	10278				9.26	.14					
12		128				2386	84			2470	12	PAID IN FULL	APR 25 1947	4818		24.70								
13		96				1788	64			1852	13	PAID IN FULL	MAR 12 1947	4655	18.52									
14											14													
15											15													
16											16													
17											17													
18											18													
19											19													
20											20													
	24	600		N.A.		111.82	3.98			115.80														

Form 4 C—Miller-Davis Company, Minneapolis

Assessment Roll and Tax List of Real Property in the Town of Powers, Cass County, Minnesota, for Taxes for the Year 1946.

	In Whose Name Assessed	To Whom Transferred	Description of Property: Subdivision	Sec. or Lot	Town or Block	Range	Number of Acres of Land: Acres	100ths	No. School District	Indicates Homestead Tax or No	Indicates Agricultural Tax or No	True and Full Valuations: Land Exclusive of Structures and Improvements (Dollars)	Buildings and Other Structures (Dollars)	Machinery Permanently Attached to Real Estate (Dollars)	Total True and Full Value (Dollars)	Assessed Valuations: Rural: Homestead Up to $4,000 20% (Dollars)	Rural: Over $4,000 and Non-Homestead 33⅓% (Dollars)	All Other: Homestead Up to $4,000 25% (Dollars)	All Other: Over $4,000 and Non-Homestead 40% (Dollars)	Machinery Permanently Attached to Real Estate 33⅓% (Dollars)	Total Assessed Value (Dollars)	Total Assessed Value as Equalized by the Board of Review (Dollars)	Final Equalized Value (Dollars)
			Des Moines Beach																				
	Chas J Lund			1	1					Tenants	yes	24			24		8				8	8	
	" "			2	2					"	"	24			24		8				8	8	
	~~R. H. Du Marce~~	Marie Nor John	Sellands	3	3					"	"	24			24		8				8	8	
	" "	"	"	4	4					"	"	24			24		8				8	8	
	" "		"	5	5					"	"	24			24		8				8	8	
	" "		"	6	6					"	"	24			24		8				8	8	
	" "		"	7	7					"	"	24			24		8				8	8	
	" "		"	8	8					"	"	24			24		8				8	8	
	" "		"	9	9					"	"	24			24		8				8	8	
	" "		"	10	10					"	"	24			24		8				8	8	
	" "		"	11	11					"	"	24			24		8				8	8	
	" "		"	12	12					"	"	24			24		8				8	8	
	" "		"	13	13					"	"	24			24		8				8	8	
	" "		"	14	14					"	"	24			24		8				8	8	
	" "		"	15	15					"	"	24			24		8				8	8	
	" "		"	16	16					"	"	24			24		8				8	8	
	" "		"	17	17					"	"	24			24		8				8	8	
	" "		"	18	18					"	"	24			24		8				8	8	
	" "		"	19	19					"	"	24			24		8				8	8	
	Lee Reeves			20	20					Rent	no	35	50		85		35				35	35	
												481	86		567		161				161	161	
																	~~43~~				~~43~~		
																	187				187	187	

	Sold for Taxes	Valuations of School Districts as Equalized by Department of Taxation: District No. 147 Rate 23 Mills	District No. 152 Rate 22 Mills	District No. ..... Rate ..... Mills	District No. ..... Rate ..... Mills	District No. ..... Rate ..... Mills	Rate and Tax Less Homestead Exemption ..... Mills	State Tax on Non-Homestead 6½ Mills	Total General Tax	Special Taxes	Total Taxes	Paid	When Paid: Month Day Year	Number of Receipt	March Settlement 1947	June Settlement 1947	Penalty	November Settlement 1947	Penalty	Collections to First Monday in January 1948	Penalty	Delinquent on First Monday in January 1948	Total Delinquent Tax and Penalty	Remarks
		Dollars	Dollars	Dollars	Dollars	Dollars	$ cts.	$ cts.	$ cts.	$ cts.	$ cts.				$ cts.	$ cts.	$ cts.	$ cts.	$ cts.	$ cts.	$ cts.	$ cts.	$ cts.	
1		8					138	06			144	1 PAID IN FULL	MAY 10 1947											
2		8					138	06			144	2 PAID IN FULL	MAY 10 1947		3.50	2.88								
3		8					138	06			144	3 1st Half Paid / 2nd Half Paid	MAY 24 1947 / OCT 31 1947											
4		8					138	06			144	4 1st Half Paid / 2nd Half Paid	MAY 24 1947 / OCT 31 1947											
5		8					138	06			144	5 1st Half Paid / 2nd Half Paid	MAY 24 1947 / OCT 31 1947											
6		8					138	06			144	6 1st Half Paid / 2nd Half Paid	MAY 24 1947 / OCT 31 1947											
7		8					138	06			144	7 1st Half Paid / 2nd Half Paid	MAY 24 1947 / OCT 31 1947											
8		8					138	06			144	8 1st Half Paid / 2nd Half Paid	MAY 24 1947 / OCT 31 1947											
9		8					138	06			144	9 1st Half Paid / 2nd Half Paid	MAY 24 1947 / OCT 31 1947											
10		8					138	06			144	10 1st Half Paid / 2nd Half Paid	MAY 24 1947 / OCT 31 1947		7.44	12.24								
11		8					138	06			144	11 1st Half Paid / 2nd Half Paid	MAY 24 1947 / OCT 31 1947											
12		8					138	06			144	12 1st Half Paid / 2nd Half Paid	MAY 24 1947 / OCT 31 1947					12.24						
13		8					138	06			144	13 1st Half Paid / 2nd Half Paid	MAY 24 1947 / OCT 31 1947											
14		8					138	06			144	14 1st Half Paid / 2nd Half Paid	MAY 24 1947 / OCT 31 1947											
15		8					138	06			144	15 1st Half Paid / 2nd Half Paid	MAY 24 1947 / OCT 31 1947											
16		8					138	06			144	16 1st Half Paid / 2nd Half Paid	MAY 24 1947 / OCT 31 1947											
17		8					138	06			144	17 1st Half Paid / 2nd Half Paid	MAY 24 1947 / OCT 31 1947											
18		8					138	06			144	18 1st Half Paid / 2nd Half Paid	MAY 24 1947 / OCT 31 1947											
19		8					138	06			144	19 1st Half Paid / 2nd Half Paid	MAY 24 1947 / OCT 31 1947											
20				85			652	24			676	20 PAID IN FULL	MAY 13 1947	5577		6.76								
		74	152	35																				
				187																				
							Agr Ma	2622 / 652	138		3412													

Form 4-C. Miller Davis Company, Minneapolis

Assessment Roll and Tax List of Real Property in the Town of Powers, Cass County, Minnesota, for Taxes for the Year 1946.

	In Whose Name Assessed	To Whom Transferred	Description of Property: Subdivision	Sec. or Lot	Town or Block	Range	Number of Acres of Land (Acres / 100ths)	No. School District	Indicate Agricultural Land Yes or No	Indicate Agricultural Tax Yes or No	True and Full Valuations: Land Exclusive of Structures and Improvements (Dollars)	Buildings and Other Structures (Dollars)	Machinery Permanently Attached to Real Estate (Dollars)	Total True and Full Value (Dollars)	Assessed Valuations: Rural: Homestead Up to $4,000 20% (Dollars)	Rural: Over $4,000 and Non-Homestead 33⅓% (Dollars)	All Other: Homestead Up to $4,000 25% (Dollars)	All Other: Over $4,000 and Non-Homestead 40% (Dollars)	Machinery Permanently Attached to Real Estate 33⅓% (Dollars)	Total Assessed Value (Dollars)	Total Assessed Value as Equalized by the Board of Review (Dollars)	Final Equalized Value (Dollars)
			Des Moines Beach																			
1	Ada A. Luty			21				Unorg			25	80		105		35				35	35	
2	Mrs. Wm. Cummings (Court records Ind.)			22				"			35	80		105		35				35	35	
3	Julia H. Cummings			23				"			34			24		8				8	8	
4	Kenneth Dann			24				"			24			24		8				8	8	
5	R. J. Powers			25 (2.9 acr)				"			144			144		48				48	48	
6	~~R. H. De Marce~~ Mrs. M. Pellerin			26 (16.45 acr)				"			~~72~~ 54			~~87~~ 54		~~24~~ 34				~~27~~ 27	~~24~~ 27	
7	Charles J. Lund		N. 67' of Lot 26								9			9		3					3	
8																						
9																						
10																						
11																						
12																						
13																						
14																						
15																						
16																						
17																						
18																						
19																						
20											323 / 323	140 / 160		463 / 483		161				161	161	

	Sold for Taxes	Valuations by School Districts as Equalized by Department of Taxation: District No. ..... Rate ..... Mills	District No. ..... Rate ..... Mills	District No. ..... Rate ..... Mills	District No. ..... Rate ..... Mills	District No. ..... Rate ..... Mills	Rate and Tax Less Homestead Exemption ..... Mills	State Tax on Non-Homestead 6.6 ..... Mills	Total General Tax	Special Taxes	Total Taxes	Paid	When Paid	Number of Receipt	March Settlement 1947	June Settlement 1947	Penalty	November Settlement 1947	Penalty	Collections to First Monday in January 1948	Penalty	Delinquent on First Monday in January 1948	Total Delinquent Tax and Penalty	Remarks
		Dollars	Dollars	Dollars	Dollars	Dollars	$ cts.	$ cts.	$ cts.	$ cts.	$ cts.		Month Day Year		$ cts.	$ cts.	$ cts.	$ cts.	$ cts.	$ cts.	$ cts.	$ cts.	$ cts.	
1		35					652	24			676	PAID IN FULL	MAY 23 1947	6421		676								
2		35					652	24			676												676	744
3		8					150	06			156												156	172
4	SOLD FOR TAXES	8					150	06			156												156	
5		48					844	32			876	1st Half Paid	MAY 24 1947	7041		438							938	1017
6		24					448	16			464	2nd Half Paid	OCT. 31 1947	12298				232						
7		3						56			56	PAID IN FULL	MAY 10 1947	5201		56								
8																								
9																								
10																								
11																								
12																								
13																								
14																								
15																								
16																								
17																								
18																								
19																								
20																								
	7.00	161				N.A.	3002	108			3110													

Form 4 C. BLUE BLACK INDELIBLE INK

Assessment Roll and Tax List of Real Property in the Town of Powers, Cass County, Minnesota, for Taxes for the Year 1946.

	In Whose Name Assessed	To Whom Transferred	Description of Property: Subdivision	Sec. or Lot	Town or Block	Range	Number of Acres of Land	No. School District	Indicate Homestead Tax by Yes	Indicate Agricultural Tax by Yes	True and Full Valuations: Land Exclusive of Structures and Improvements	Buildings and Other Structures	Machinery Permanently Attached to Real Estate	Total True and Full Value	Assessed Valuations: Rural: Homestead Up to $4,000 20%	Rural: Over $4,000 and Non-Homestead 33⅓%	All Other: Homestead Up to $4,000 25%	All Other: Over $4,000 and Non-Homestead 40%	Machinery Permanently Attached to Real Estate 33⅓%	Total Assessed Value	Total Assessed Value as Equalized by the Board of Review	Final Equalized Value
			Horseshoe Beach (Lots 1 of Lot 1, 21-134-30)				Acres				Dollars	Dollars	Dollars	Dollars	Dollars	Dollars	Dollars	Dollars	Dollars	Dollars	Dollars	Dollars
Woodlands	Nelly B. Bjork			1				Non			30	100		130		43				43		
	Verna Vialon Jr. & Nellie Bjork			2							24			24		8				8		8
	Verna Vialon			3							24			24		8				8		8
	"			4							24			24		8				8		8
	"			5							24			24		8				8		8
	"			6							24			24		8				8		8
	"			7							24			24		8				8		8
	"			8							24			24		8				8		8
Dee Haines Beach	"			9							24			24		8				8		8
	"			10							30	235		265		85				85		85
	"			11							24			24		8				8		8
Horseshoe Beach	Margaret Milroy & J. D. Milroy			12							30	240	50	320		123			17	140		140
	" " "			13							24			24		8				8		8
	" " "			14							24			24		8				8		8
	" " "			15							24			24		8				8		8
	Don O. Newland			16							30	99		129		43				43		43
	" "			17							24			24		8				8		8
	" "			18							24			24		8				8		8
	Frank Karl			19							30	120		150	30					30		30
	" "			20							15			15	15					15		15
											571	884	50	1505	45	406			17	468		458
											571	884	50	1505	45	406			17	458		

	Sold for Taxes	Validations by School Districts as Equalized by Department of Taxation: District No. ..... Rate ..... Mills	District No. 2 Rate 5 Mills	District No. ..... Rate ..... Mills	District No. ..... Rate ..... Mills	District No. ..... Rate ..... Mills	Rate and Tax Less Homestead Exemption ..... Mills	State Tax on Non-Homestead 6 ..... Mills	Total General Tax	Special Taxes	Total Taxes	Paid	When Paid	Number of Receipt	March Settlement 1947	June Settlement 1947	Penalty	November Settlement 1947	Penalty	Collections to First Monday in January 1948	Penalty	Delinquent on First Monday in January 1948	Penalty	Total Delinquent Tax and Penalty	Remarks
		Dollars	Dollars	Dollars	Dollars	Dollars	$ cts.	$ cts.	$ cts.	$ cts.	$ cts.		Month Day Year		$ cts.	$ cts.	$ cts.	$ cts.	$ cts.	$ cts.	$ cts.	$ cts.	$ cts.	$ cts.	
1			43				502	28			830	PAID IN FULL	MAY 15 1947	5635		986									
2			8				150	06			156	PAID IN FULL	MAY 15 1947												
3			8				150	06			156	PAID IN FULL	FEB 6 1947												
4			8				150	06			156	PAID IN FULL	FEB 6 1947												
5			8				150	06			156	PAID IN FULL	FEB 6 1947												
6			8				150	06			156	PAID IN FULL	FEB 6 1947												
7			8				150	06			156	PAID IN FULL	FEB 6 1947												
8			8				150	06			156	PAID IN FULL	FEB 6 1947												
9			8				150	06			156	PAID IN FULL	FEB 6 1947												
10			85				1584	56			1640	PAID IN FULL	FEB 6 1947												
11			8				150	06			156	PAID IN FULL	FEB 6 1947												
12			140				2608	92			2700	PAID IN FULL	FEB 6 1947												
13			8				150	06			156	PAID IN FULL	FEB 6 1947												
14			8				150	06			156	PAID IN FULL	FEB 6 1947	1776	3168										
15			8				150	06			156	PAID IN FULL	FEB 6 1947												
16			43				802	28			830	PAID IN FULL	APR 22 1947												
17			8				150	06			156	PAID IN FULL	APR 22 1947	4792		1147									
18			8				150	06			156	PAID IN FULL	APR 22 1947												
19		8	30				560				560	PAID IN FULL	JAN 6 1947	1		64									
20		14	5				94				94	PAID IN FULL	JAN 6 1947												
	14	22	458				8550	288			8838														

Form 4 C. PILLSBURY COMPANY, MINNEAPOLIS

Assessment Roll and Tax List of Real Property in the Town of Powers, Cass County, Minnesota, for Taxes for the Year 1946.

	In Whose Name Assessed	To Whom Transferred	Description of Property: Subdivision	Sec. or Lot	Town or Block	Range	Number of Acres of Land (Acres / 100ths)	No. School District	Indicate Agricultural Tax by a No.	Indicate Agricultural Tax by a No.	True and Full Valuations: Land Exclusive of Structures and Improvements (Dollars)	Buildings and Other Structures (Dollars)	Machinery Permanently Attached to Real Estate (Dollars)	Total True and Full Value (Dollars)	Assessed Valuations: Rural: Homestead Up to $4,000 20% (Dollars)	Rural: Over $4,000 and Non-Homestead 33⅓% (Dollars)	All Other: Homestead Up to $4,000 25% (Dollars)	All Other: Over $4,000 and Non-Homestead 40% (Dollars)	All Other: Machinery Permanently Attached to Real Estate 33⅓% (Dollars)	Total Assessed Value (Dollars)	Total Assessed Value as Equalized by the Board of Review (Dollars)	Final Equalized Value (Dollars)
			Horseshoe Beach																			
1	Frank Karl			21				100			25			25	5					5	5	
2	" "	Elmer A. & Pauline F. Bartstopson		22							25			25	5					5	5	
3	" "	Hugh E. Young	Rep of Lot 23	~~23~~							25			25	5					5	5	
4	A. E. Young			24				100			24			24		8				8	8	
5	Vera J. Anderson	Paul L. Young		25							24			24		8				8	8	
6	" "			26							24			24		8				8	8	
7	H. E. Powers	Raymond & Sophie Lee		27							24			24		8				8	8	
8	Wm. E. & Lucille Powers			28							24			24		8				8	8	
9	" " " "			29							24			24		8				8	8	
10	" " " "			30							24			24		8				8	8	
11	Anna J. Smith			31							24			24		8				8	8	
12	" "			32				100			30	240		270		90				90	90	
13	Mrs. Anna Johnson			33							24			24		8				8	8	
14	" " "			34							24			24		8				8	8	
15																						
16																						
17																						
18																						
19																						
20																						
											345 / 349	240 / 240		585 / 589	15 / 15	170 / 170				185	185	

	Sold for Taxes	Valuations by School Districts as Equalized by Department of Taxation: District No. ..... Rate ..... Mills	District No. 2 Rate 5 Mills	District No. ..... Rate ..... Mills	District No. ..... Rate ..... Mills	District No. ..... Rate ..... Mills	Rate and Tax Less Homestead Exemption ..... Mills	State Tax on Non-Homestead 6.6 Mills	Total General Tax	Special Taxes	Total Taxes	Paid	When Paid (Month Day Year)	Number of Receipt	March Settlement 1947	June Settlement 1947	Penalty	November Settlement 1947	Penalty	Collections to First Monday in January 1948	Penalty	Delinquent on First Monday in January 1948	Penalty	Total Delinquent Tax and Penalty	Remarks
		Dollars	Dollars	Dollars	Dollars	Dollars	$ cts.	$ cts.	$ cts.	$ cts.	$ cts.				$ cts.	$ cts.	$ cts.	$ cts.	$ cts.	$ cts.	$ cts.	$ cts.	$ cts.	$ cts.	
1			4 5				44				94	1 PAID IN FULL	JAN - 6 1947	1	94										
2			4 5				44				94	2 PAID IN FULL	JUN 9 1947												
3			4 5				44				~~94~~	3 PAID IN FULL	JUN 9 1947 / JUN - 4 1947	7307		1.41									
4			8				160	06			166	4 PAID IN FULL	JUN - 4 1947	7454		2.23									
5			8				160	06			166	5 PAID IN FULL	MAY 13 1947	5379		3.12									
6			8				160	06			166	6 PAID IN FULL	MAY 13 1947												
7			8				160	06			166	7 PAID IN FULL	JUN 26 1947												
8			8				160	06			166	8 PAID IN FULL	JUN 26 1947	9069		6.24									
9			8				160	06			166	9 PAID IN FULL	JUN 26 1947												
10			8				160	06			166	10 PAID IN FULL	JUN 26 1947												
11			8				160	06			166	11 PAID IN FULL	MAR 12 1947	4051	1894										
12			70				1678	60			1738	12 PAID IN FULL	MAR 12 1947												
13			8				160	06			166	13 PAID IN FULL	MAY 29 1947	6980		3.12									
14			8				160	06			166	14 PAID IN FULL	MAY 29 1947												
15												15													
16												16													
17												17													
18												18													
19												19													
20												20													
	74	115 / 170 / 185					3460	120			3580														

Form 4 C—Laws 1941 Chapter 395

Assessment Roll and Tax List of Real Property in the Town of Pawaca, Cass County, Minnesota, for Taxes for the Year 1946.

	In Whose Name Assessed	To Whom Transferred	Description of Property: Subdivision	Sec. or Lot	Town or Block	Range	Number of Acres of Land (Acres / 100ths)	No. School District	Indicate Additional Homestead Tax by No.	Indicate Additional Tax by No.	True and Full Valuations: Land Exclusive of Structures and Improvements (Dollars)	Buildings and Other Structures (Dollars)	Machinery Permanently Attached to Real Estate (Dollars)	Total True and Full Value (Dollars)	Assessed Valuations: Rural: Homestead Up to $4,000 20% (Dollars)	Rural: Over $4,000 and Non-Homestead 33⅓% (Dollars)	All Other: Homestead Up to $4,000 25% (Dollars)	All Other: Over $4,000 and Non-Homestead 40% (Dollars)	Machinery Permanently Attached to Real Estate 33⅓% (Dollars)	Total Assessed Value (Dollars)	Total Assessed Value Equalized by the Board of Review (Dollars)	Final Equalized Value (Dollars)
1	Glen E. Manthey		Leroy Bay (Part of Lots 6, Sec. 11, Twp. 50-13 9.00 ac)	1				Unl			40	360		400	80					80	80	
2	Lucille Manthey			2				"			40	60		100	20					20	20	
3	C. H. LaFleur			3				70	"		30			30		10				10	10	
4	Norbert Zbedek			4				70	70		30			30		10				10	10	
5	"			5				"	"		30	126		156		52				52	52	
6	E. J. Bafferding	Wendell M. & Lenore Berger		6				"	"		30	75		105		35				35	35	
7	"	"		7				"	"		30			30		10				10	10	
8	C. H. LaFleur		Lots 8 to 31 incl. - unplatted																			
9																						
10																						
11																						
12																						
13																						
14																						
15																						
16																						
17																						
18																						
19																						
20											230	621	851	1100	117					217	217	

	Sold for Taxes	Valuations by School Districts as Equalized by Department of Taxation: District No. ..... Rate ..... Mills	District No. 709 Rate 25 Mills	District No. ..... Rate ..... Mills	District No. ..... Rate ..... Mills	District No. ..... Rate ..... Mills	Rate and Tax Less Homestead Exemption ..... Mills	State Tax on Non-Homestead 6 ..... Mills	Total General Tax	Special Taxes			Total Taxes	Paid	When Paid	Number of Receipt	March Settlement 1947	June Settlement 1947	Penalty	November Settlement 1947	Penalty	Collections to First Monday in January 1948	Penalty	Delinquent on First Monday in January 1948	Total Delinquent Tax and Penalty	Remarks
		Dollars	Dollars	Dollars	Dollars	Dollars	$ cts.	$ cts.	$ cts.	$ cts.	$ cts.	$ cts.	$ cts.		Month Day Year		$ cts.	$ cts.	$ cts.	$ cts.	$ cts.	$ cts.	$ cts.	$ cts.	$ cts.	
1			7.80				14.90						14.90	1	PAID IN FULL JUN 23 1947	9623		18.62								
2			7.20				3.72						3.72	2	PAID IN FULL JUN 28 1947											
3			1.0				1.86	06					1.92	3												
4			1.0				1.86	06					1.92	4	PAID IN FULL MAY 17 1947	5880		11.96						19.76	2.11	
5			5.2				9.70	34					10.04	5	PAID IN FULL MAY 17 1947											
6			3.5				6.52	22					6.74	6	PAID IN FULL MAY 29 1947	2312		8.66								
7			1.0				1.86	06					1.92	7	PAID IN FULL MAY 29 1947											
8														8												
9														9												
10														10												
11														11												
12														12												
13														13												
14														14												
15														15												
16														16												
17														17												
18														18												
19														19												
20														20												
		24	1.00				40.42	74					41.16													
			217																							

Assessment Roll and Tax List of Real Property in the Town of Powers, Cass County, Minnesota, for Taxes for the Year 1946.

Form 4 C WILLIS-EVANS COMPANY, MINNEAPOLIS

	In Whose Name Assessed	To Whom Transferred	Description of Property: Subdivision (Lot 5 - Sec. 15-134-30)	Sec. or Lot	Town or Block	Range	Number of Acres of Land (Acres / 100ths)	No. School District	Indicate Homestead Tax or No	Indicate Equalized Tax or No	True and Full Valuations: Land Exclusive of Structures and Improvements (Dollars)	Buildings and Other Structures (Dollars)	Machinery Permanently Attached to Real Estate (Dollars)	Total True and Full Value (Dollars)	Assessed Valuations: Rural: Homestead Up to $4,000 20% (Dollars)	Rural: Over $4,000 and Non-Homestead 33⅓% (Dollars)	All Other: Homestead Up to $4,000 25% (Dollars)	All Other: Over $4,000 and Non-Homestead 40% (Dollars)	All Other: Machinery Permanently Attached to Real Estate 33⅓% (Dollars)	Total Assessed Value (Dollars)	Total Assessed Value as Equalized by the Board of Review (Dollars)	Final Equalized Value (Dollars)
1	~~Optimo~~ ~~Leah Bowman~~	Paul Britz		1					Land	NO	30			30		10				10	10	
2	"	"		2					"	"	30			30		10				10	10	
3	"	"		3					"	"	30			30		10				10	10	
4	"	Melvoles a Norman		4					"	"	30			30		10				10	10	
5	"	Paul L. Britz		5					"	"	30			30		10				10	10	
6	"	"		6					"	"	30			30		10				10	10	
7	"	Paul L. Britz		7					"	"	30			30		10				10	10	
8	"	"		8					"	"	30			30		10				10	10	
9	"	— Bernel E.		9					"	"	30			30		10				10	10	
10	~~Emma L.~~ ~~Hubbard~~ Bullis			10					NO	NO	52	240	50	342		~~114~~ 97			17	114	114	
11	Mildred (Bullis)			11					NO	NO	21	200		221		77				77	77	
12	~~Leah Bowman~~	Paul L. Britz		12					NO	NO	30	90		120		40				40	40	
13	Jose A. + Lena	Sieg, Willa		13					"	"	30			30		10				10	10	
14	" "	" "		14					"	"	30			30		10				10	10	
15	~~Melvoles Norman~~	Paul L. Britz		15					"	"	30			30		10				10	10	
16	"	"		16					"	"	30			30		10				10	10	
17	"	"		17					"	"	30			30		10				10	10	
18	"	"		18					"	"	30			30		10				10	10	
19	"	"		19					"	"	30			30		10				10	10	
20																						
											593	530	50	1173		374			17	391	391	
											593	530	50	1173		~~391~~ 374			17	391		

	Sold for Taxes	Valuations by School Districts as Equalized by Department of Taxation: District No. ..... Rate ..... Mills	District No. 56 Rate 25 Mills	District No. ..... Rate ..... Mills	District No. ..... Rate ..... Mills	District No. ..... Rate ..... Mills	Rate and Tax Less Homestead Exemption ..... Mills	State Tax on Non-Homestead 6.6 Mills	Total General Tax	Special Taxes	Total Taxes	Paid	When Paid	Number of Receipt	March Settlement 1947	June Settlement 1947	Penalty	November Settlement 1947	Penalty	Collections to First Monday in January 1948	Penalty	Delinquent on First Monday in January 1948	Total Delinquent Tax and Penalty	Remarks
		Dollars	Dollars	Dollars	Dollars	Dollars	$ cts.	$ cts.	$ cts.	$ cts.	$ cts.		Month Day Year		$ cts.	$ cts.	$ cts.	$ cts.	$ cts.	$ cts.	$ cts.	$ cts.	$ cts.	
1			10				186	06			192	PAID IN FULL	JUN 17 1947											
2			10				186	06			192	PAID IN FULL	JUN 17 1947			576								
3			10				186	06			192	PAID IN FULL	JUN 17 1947	7966										
4			10				186	06			192	~~PAID IN FULL~~	MAR 12 1947	7086	192									
5			10				186	06			192	PAID IN FULL	MAY 12 1947											
6			10				186	06			192	PAID IN FULL	MAY 12 1947											
7			10				186	06			192	PAID IN FULL	MAY 12 1947											
8			10				186	06			192	~~PAID IN FULL~~	MAY 12 1947	5796		960								
9			10				186	06			192	PAID IN FULL	MAY 12 1947											
10			114				2124	76			2200	~~PAID IN FULL~~	MAY 19 1947	5949		2200								
11			77				1434	50			1484	~~PAID IN FULL~~	JUN 2 1947	7241		1484								
12			40				746	26			772	PAID IN FULL	JUN 17 1947	7966		772								
13			10				186	06			192	Balance Paid	FEB 27 1947	2349										
14			10				186	06			192	Part Paid	FEB 21 1947	2601	358									
15			10				186	06			192	Part Paid	FEB 27 1947 / FEB 21 1947											
16			10				186	06			192	PAID IN FULL	JUN 17 1947	7966		192								
17			10				186	06			192	PAID IN FULL	JUL -3 1947											
18			10				186	06			192	PAID IN FULL	JUL -3 1947	10133				768	15					~~Part Paid~~ ~~384~~
19			10				186	06			192	PAID IN FULL	JUL -3 1947											
20																								
	24		391				7280	248			7528													

Form 4 C. WILLIS-BURKE COMPANY, MINNEAPOLIS

Assessment Roll and Tax List of Real Property in the Town of Power, Cass County, Minnesota, for Taxes for the Year 1946.

	In Whose Name Assessed	To Whom Transferred	Description of Property: Subdivision	Sec. or Lot	Town or Block	Range	Number of Acres of Land (Acres / 100ths)	No. School District	Individual Homestead Tax — Yes	Individual Homestead Tax — No	True and Full Valuations: Land Exclusive of Structures and Improvements (Dollars)	Buildings and Other Structures (Dollars)	Machinery Permanently Attached to Real Estate (Dollars)	Total True and Full Value (Dollars)	Assessed Valuations: Rural: Homestead Up to $4,000 20% (Dollars)	Rural: Over $4,000 and Non-Homestead 33⅓% (Dollars)	All Other: Homestead Up to $4,000 25% (Dollars)	All Other: Over $4,000 and Non-Homestead 40% (Dollars)	Machinery Permanently Attached to Real Estate 33⅓% (Dollars)	Total Assessed Value (Dollars)	Total Assessed Value as Equalized by the Board of Review (Dollars)	Final Equalized Value (Dollars)
			Wildmere Beach																			
1	~~Chas. B. Funk~~ David R. & Chrystal Heller			1					no	no	30	42		72		24				24	24	
2	Wm. H. & Florence Barnhart Jr.			2					no	no	39			39		13				13	13	
3	" " Wm. H. Barnhart, Jr.			3					no	no	30	42		72		24				24	24	
4	Chas. B. Funk Elma B. Dolt			4					no	no	30			30		10				10	10	
5	Chas. B. Funk			5					no	no	30			30		10				10	10	
6	"			6					no	"	30			30		10				10	10	
7	Robert & Harriet Funk			7					"	"	30			30		10				10	10	
8	Paul H. & Emily Funk			8					"	"	30			30		10				10	10	
9	Chas. B. Funk			9					"	"	30			30		10				10	10	
10																						
11																						
12																						
13																						
14																						
15																						
16																						
17																						
18																						
19																						
20																						
											277	84		363		121				121	121	
											277	84		363		121				121		

	Sold for Taxes	Valuations by School Districts as Equalized by Department of Taxation: District No. ..... Rate ..... Mills	District No. 71 Rate 25 Mills	District No. ..... Rate ..... Mills	District No. ..... Rate ..... Mills	District No. ..... Rate ..... Mills	Rate and Tax Less Homestead Exemption ..... Mills	State Tax on Non-Homestead 6 Mills	Total General Tax	Special Taxes			Total Taxes	Paid	When Paid: Month Day Year	Number of Receipt	March Settlement 1947	June Settlement 1947	Penalty	November Settlement 1947	Penalty	Collections to First Monday in January 1948	Penalty	Delinquent on First Monday in January 1948	Total Delinquent Tax and Penalty	Remarks
		Dollars	Dollars	Dollars	Dollars	Dollars	$ cts.	$ cts.	$ cts.	$ cts.	$ cts.		$ cts.				$ cts.	$ cts.	$ cts.	$ cts.	$ cts.	$ cts.	$ cts.	$ cts.	$ cts.	
1			24				448	16					464	1	PAID IN FULL	MAY 10 1947	1799	464								
2			13				242	08					250	2	PAID IN FULL	APR 16 1947	4756	250								
3			24				448	16					464	3	PAID IN FULL	APR 16 1947	4757	464								
4			10				186	06					192	4	PAID IN FULL	APR 16 1947	4758	192								
5			10				186	06					192	5	2nd Half Paid 1st Half Paid	OCT 15 1947 JUN 17 1947	 8620	 192								
6			10				186	06					192	6	2nd Half Paid 1st Half Paid	OCT 15 1947 JUN 17 1947	 11305			192						
7			10				186	06					192	7	PAID IN FULL	MAY 13 1947	5578	192								
8			10				186	06					192	8	PAID IN FULL	JUN 17 1947	8618	192								
9			10				186	06					192	9	2nd Half Paid 1st Half Paid	OCT 15 1947 JUN 17 1947	 8620	 96		96						
10														10												
11														11												
12														12												
13														13												
14														14												
15														15												
16														16												
17														17												
18														18												
19														19												
20														20												
			121				2254	76					2330													

Form 1 C

Assessment Roll and Tax List of Real Property in the Town of Powers, Cass County, Minnesota, for Taxes for the Year 1946.

	IN WHOSE NAME ASSESSED	TO WHOM TRANSFERRED	DESCRIPTION OF PROPERTY: SUBDIVISION	Sec. or Lot	Town or Block	Range	Number of Acres of Land: Acres	100ths	No. School District	Indicate Homestead Tax or No	Indicate Agricultural Tax or No	TRUE AND FULL VALUATIONS: LAND Exclusive of Structures and Improvements	BUILDINGS and Other Structures	MACHINERY Permanently Attached to Real Estate	TOTAL True and Full Value	ASSESSED VALUATIONS: RURAL: Homestead Up to $4,000 20%	RURAL: Over $4,000 and Non-Homestead 33⅓%	ALL OTHER: Homestead Up to $4,000 25%	ALL OTHER: Over $4,000 and Non-Homestead 40%	MACHINERY Permanently Attached to Real Estate 33⅓%	TOTAL ASSESSED VALUE	Total Assessed Value as Equalized by the Board of Review	FINAL EQUALIZED VALUE
							Dollars					Dollars	Dollars	Dollars	Dollars	Dollars	Dollars	Dollars	Dollars	Dollars	Dollars	Dollars	Dollars
	Elias Haaland	Haaland Lake Shore Resort (Part of SW 1/4 - 22-137-34)																					
1				1																			
2		Tony Sophia Kouba Mary M. Stein		2																			
3	Elias Haaland			3																			
4				4																			
5																							
6																							
7																							
8																							
9																							
10																							
11																							
12																							
13																							
14																							
15																							
16																							
17																							
18																							
19																							
20																							

	SOLD FOR TAXES	VALUATIONS BY SCHOOL DISTRICTS AS EQUALIZED BY DEPARTMENT OF TAXATION: District No. ..... Rate ..... Mills	District No. ..... Rate ..... Mills	District No. ..... Rate ..... Mills	District No. ..... Rate ..... Mills	District No. ..... Rate ..... Mills	Rate and Tax Less Homestead Exemption ..... Mills	State Tax on Non-Homestead ..... Mills	TOTAL GENERAL TAX	SPECIAL TAXES		TOTAL TAXES		PAID	WHEN PAID			Number of Receipt	March Settlement 1947	June Settlement 1947	Penalty	November Settlement 1947	Penalty	Collections to First Monday in January 1948	Penalty	Delinquent as First Monday in January 1948	Total Delinquent Tax and Penalty	REMARKS
		Dollars	Dollars	Dollars	Dollars	Dollars	$ cts.	$ cts.	$ cts.	$ cts.	$ cts.	$ cts.			Month	Day	Year		$ cts.	$ cts.	$ cts.	$ cts.	$ cts.	$ cts.	$ cts.	$ cts.	$ cts.	
1														1														
2														2														
3														3														
4														4														
5														5														
6														6														
7														7														
8														8														
9														9														
10														10														
11														11														
12														12														
13														13														
14														14														
15														15														
16														16														
17														17														
18														18														
19														19														
20														20														

Form 4 C — Nelson-Harris Company, Minneapolis

Assessment Roll and Tax List of Real Property in the Town of Powers, Cass County, Minnesota, for Taxes for the Year 1946.

	In Whose Name Assessed	To Whom Transferred	Description of Property: Subdivision	Sec. or Lot	Town or Block	Range	Number of Acres of Land: Acres	100ths	No. School District	Indicate Agricultural Land Yes or No	Indicate Agricultural Yes or No	True and Full Valuations: Land Exclusive of Structures and Improvements (Dollars)	Buildings and Other Structures (Dollars)	Machinery Permanently Attached to Real Estate (Dollars)	Total True and Full Value (Dollars)	Assessed Valuations: Rural: Homestead Up to $4,000 20% (Dollars)	Rural: Over $4,000 and Non-Homestead 33⅓% (Dollars)	All Other: Homestead Up to $4,000 25% (Dollars)	All Other: Over $4,000 and Non-Homestead 40% (Dollars)	All Other: Machinery Permanently Attached to Real Estate 33⅓% (Dollars)	Total Assessed Value (Dollars)	Total Assessed Value as Equalized by the Board of Review (Dollars)	Final Equalized Value (Dollars)
			Pine Mountain Shores (Part of Lots 2 & 3 30-137-34)																				
1	Geo. N. Jones & Rebecca			1																			
2		Raymond O. & Gladys H. Kennedy		2																			
3		Raymond O. & Gladys H. Kennedy		3																			
4	Clifton Lucke			4																			
5	Vernon Hamilton			5																			
6	Geo. N. Jones & Rebecca			6																			
7				7																			
8				8																			
9				9																			
10				10																			
11	Lofe Lyke			11																			
12	Robert C. & Florence Hettger	Wilbur J. & Josephine Gaskill		12																			
13	Chas. Funk			13																			
14				14																			
15	Ben Bagley			15																			
16	Lee Metz			16																			
17	Morgan & Betty Johnson	& Agnes A. Jones		17																			
18	Walter Russell & Lucille G. Wolken			18																			
19	W. B. Ladd			19																			
20	John Kramer			20																			

	Sold for Taxes	Valuations by School Districts as Equalized by Department of Taxation: District No. ..... Rate ..... Mills	District No. ..... Rate ..... Mills	District No. ..... Rate ..... Mills	District No. ..... Rate ..... Mills	Rate and Tax Less Homestead Exemption .....Mills	State Tax on Non-Homestead 6.6 .....Mills	Total General Tax	Special Taxes	Total Taxes	Paid	When Paid (Month Day Year)	Number of Receipt	March Settlement 1947	June Settlement 1947	Penalty	November Settlement 1947	Penalty	Collections to First Monday in January 1948	Penalty	Delinquent on First Monday in January 1948	Total Delinquent Tax and Penalty	Remarks
		Dollars	Dollars	Dollars	Dollars	Dollars	$ cts.	$ cts.	$ cts.	$ cts.				$ cts.	$ cts.	$ cts.	$ cts.	$ cts.	$ cts.	$ cts.	$ cts.	$ cts.	
1		11				188	08			196	PAID IN FULL	MAY 21 1947	6775		3.92								
2		11				188	08			196	PAID IN FULL	MAY 21 1947											
3		11				188	08			196	PAID IN FULL	OCT 17 1947	11339				1.96	07					
4																							
5		11				188	08			196	PAID IN FULL	OCT 17 1947	11368				1.96	69					
6		11				188	08			196	PAID IN FULL	MAY 21 1947											
7		45				772	30			802	PAID IN FULL	MAY 21 1947											
8		11				188	08			196	PAID IN FULL	MAY 21 1947	6775		21.98								
9		11				188	08			196	PAID IN FULL	MAY 21 1947											
10		45				772	30			802	PAID IN FULL	MAY 21 1947											
11																							
12																							
13		11				188	08			196	2nd Half Paid / 1st Half Paid	OCT 15 1947 / JUN 17 1947	8619		1.96								
14		11				188	08			196	2nd Half Paid / 1st Half Paid	OCT 15 1947 / JUN 17 1947	11367				1.96						
15																							
16																							
17																							
18		28				480	18			498	PAID IN FULL	JUN 26 1947	10663		4.98								
19																							
20																							

Assessment Roll and Tax List of Real Property in the Town of Powers,

Cass County, Minnesota, for Taxes for the Year ~~1945~~ 1946

In Whose Name Assessed	To Whom Transferred	Description of Property: Subdivision	Sec. or Lot	Town or Block	Range	Number of Acres of Land: Acres	100ths	Non-School District	Indicate agricultural Tax by Ag	True and Full Valuations: Land Exclusive of Structures and Improvements	Buildings and Other Structures	Machinery Permanently Attached to Real Estate	Total True and Full Value	Assessed Valuations: Rural: Homestead Up to $4,000 20%	Over $4,000 and Non-Homestead 33⅓%	All Other: Homestead Up to $4,000 25%	Over $4,000 and Non-Homestead 40%	Machinery Permanently Attached to Real Estate 33⅓%	Total Assessed Value	Total Assessed Value as Equalized by the Board of Review	Final Equalized Value
						Acres	100ths			Dollars	Dollars	Dollars	Dollars	Dollars	Dollars	Dollars	Dollars	Dollars	Dollars	Dollars	Dollars
~~Lewis Kemp~~	Matt - Polly Thompson		21				1														
	"		22				1														
Geo. H. - Jennie R. De Camp			23																		
			24																		
			25																		
			26																		
			27																		
Taylor Ro	Madgen A. Blericom	Lot 28 less S 300'																			
Geo H. - Jennie R. De Camp		E. 300' of Lots	29																		
			30																		
		Grand Total																			
						Agri. Un	N.A. Un		Totals												
		H.				11227	704		11931												
		N.H.				18546	4175		22721												
		Total				29,773	4879		34652												
										Agri Land			5084.70								
										N.A			909.48								
													5994.18		14996				6144.14		

Valuations by School Districts as Equalized by Department of Taxation: District No. ..... Rate ..... Mills	District No. 1 Rate 71.5 Mills	District No. ..... Rate ..... Mills	District No. ..... Rate ..... Mills	Rate and Tax Less Homestead Exemption ..... Mills	State Tax on Non-Homestead ..... Mills	Total General Rate 6.6	Special Taxes	Total Taxes		Paid	When Paid: Month	Day	Year	Number of Receipt	March Settlement 1946	June Settlement 1946	Penalty	November Settlement 1946	Penalty	Collections to First Monday in January 1947	Penalty	Delinquent on First Monday in January 1947	Total Delinquent Tax and Penalty	Remarks
Dollars	Dollars	Dollars	Dollars	$ cts.	$ cts.	$ cts.	$ cts.	$ cts.							$ cts.	$ cts.	$ cts.	$ cts.	$ cts.	$ cts.	$ cts.	$ cts.	$ cts.	
1	11				188	08		196	1	PAID IN FULL	JUN	5	1947											
2	11				188	08		196	2	PAID IN FULL	JUN	5	1947	(OK)										
3	11				188	08		196	3	PAID IN FULL	MAY	21	1947											
4	2				34	02		36	4	PAID IN FULL	MAY	21	1947											
5	1				18			18	5	PAID IN FULL	MAY	21	1947											
6	1				18			18	6	PAID IN FULL	MAY	21	1947											
7	1				18			18	7	PAID IN FULL	MAY	21	1947	(OK)		3.40								
8	1				18			18	8	PAID IN FULL	MAY	21	1947											
9	1				18			18	9	PAID IN FULL	MAY	21	1947											
10	1				18			18	10	PAID IN FULL	MAY	21	1947											
11									11															
12									12															
13									13															
14									14															
15									15															
16									16															
17									17															
18									18															
19									19															
20									20															

Assessment Roll and Tax List of Unplatted Real Property in the _____ of _____,

Form 4-4 D (Pillsbury Company, Minneapolis)

Unplatted Real Estate Assessed at 33⅓ Per Cent of True and Full Value; Attached Machinery at 33⅓ Per Cent of True and Full Value, Homesteads, up to True and Full Value of $1000, Assessable at 20 Per Cent, Class 3B; Remainder at 33⅓ Per Cent, Class 3.

	IN WHOSE NAME ASSESSED	TO WHOM TRANSFERRED	DESCRIPTION OF PROPERTY: SUBDIVISION	Sec. or Lot	Town or Block	Range	Number of Acres of Land: Acres	Hdths	No. School District	Indicate Homestead Yes or No	ASSESSOR'S VALUATION: True and Full Value of Lands Exclusive of Structures and Improvements (Dollars)	Structures & Improvements: True and Full Value of Buildings and Other Structures (Dollars)	True and Full Value of Lands Attached to Real Estate (Dollars)	Total True and Full Value of Lands Including all Structures, Improvements and Machinery (Dollars)	Assessed Value of Homesteads up to $1000 at 20 per cent Class 3B (Dollars)	Assessed Value of Remainder at 33⅓ per cent Class 3 (Dollars)	Total Assessed Value of Lands Including all Structures, Improvements and Machinery (Dollars)	EQUALIZED VALUES: Total Assessed Value as Equalized by the Board of Review (Dollars)	Total Assessed Value as Equalized by the County Board (Dollars)	Total Assessed Value as Equalized by the Department of Taxation (Dollars)	SOLD FOR TAXES
1			N E ¼ of N E ¼																		
2			N W ¼ of N E ¼																		
3			S W ¼ of N E ¼																		
4			S E ¼ of N E ¼																		
5																					
6			N E ¼ of N W ¼																		
7			N W ¼ of N W ¼																		
8			S W ¼ of N W ¼																		
9			S E ¼ of N W ¼																		
10																					
11			N E ¼ of S W ¼																		
12			N W ¼ of S W ¼																		
13			S W ¼ of S W ¼																		
14			S E ¼ of S W ¼																		
15																					
16			N E ¼ of S E ¼																		
17			N W ¼ of S E ¼																		
18			S W ¼ of S E ¼																		
19			S E ¼ of S E ¼																		
20																					

Tabular Statement of Taxable Real Property Assessment of the Town of Ouren, County of Cass, Minnesota, 1946

	Number of Acres of Land Assessed: Acres	100ths	TRUE AND FULL VALUATIONS: LAND Exclusive of Structures and Improvements (Dollars)	BUILDINGS and Other Structures (Dollars)	MACHINERY Permanently Attached to Real Estate (Dollars)	TOTAL True and Full Value (Dollars)	ASSESSED VALUATIONS: RURAL: Homestead Up to $4,000 20% (Dollars)	Over $4,000 and Non-Homestead 33⅓% (Dollars)	ALL OTHER: Homestead Up to $4,000 25% (Dollars)	Over $4,000 and Non-Homestead 40% (Dollars)	MACHINERY Permanently Attached to Real Estate 33⅓% (Dollars)	TOTAL ASSESSED VALUE (Dollars)	EQUALIZED ASSESSED VALUATIONS: Board of Review (Dollars)	County Board (Dollars)	Commissioner of Taxation (Dollars)
Footings from Page 1	114	90	345			345		115				115		132	
" " " 2	408	62	1724	282		2006	115	477				592		624	
" " " 3	399	21	2056	640		2696	309	367				676		760	
" " " 4	637	66	3472	1110		4582	788	214				1002		1161	
" " " 5	512	58	2970	612		3582	612	174				786		883	
" " " 6	40		201			201		67				67		77	
" " " 7	109		556	275		831	60	177				237		264	
" " " 8	454	85	2543	249		2792	269	483				752		856	
" " " 9	330		1763	340		2103	300	201				501		565	
" " " 10	243	49	1485	150		1635		522				522		612	
" " " 11	944		743	1034		1777	206	249				455		486	
" " " 12	—														
" " " 13	106	45	690	545		1235	166	135				301		365	
" " " 14	161	70	1166	819		1974		658				658		777	
" " " 15	291	70	1461			1461		481				481		560	
" " " 16	569	95	2721	1446		4167	240	990				1230		1351	
" " " 17	644		3620	786		4406	700	326				1026		1142	
" " " 18	465	63	2420	410		2830	400	259				668		755	
" " " 19	481	96	3490	290		3780	790					790		909	
			32674	8995		41669	5660	5771				10831			

Tabular Statement of Taxable Real Property Assessment of the Town of Crowsen, County of Cass, Minnesota, 1946

FORM 5 BLUE-BLACK BINDER, BINDERS

	Number of Acres of Land Assessed: Acres	Number of Acres of Land Assessed: 100ths	True and Full Valuations: Land Exclusive of Structures and Improvements (Dollars)	True and Full Valuations: Buildings and Other Structures (Dollars)	True and Full Valuations: Machinery Permanently Attached to Real Estate (Dollars)	True and Full Valuations: Total True and Full Value (Dollars)	Assessed Valuations: Rural: Homestead Up to $4,000 20% (Dollars)	Assessed Valuations: Rural: Over $4,000 and Non-Homestead 33⅓% (Dollars)	Assessed Valuations: All Other: Homestead Up to $4,000 25% (Dollars)	Assessed Valuations: All Other: Over $4,000 and Non-Homestead 40% (Dollars)	Assessed Valuations: Machinery Permanently Attached to Real Estate 33⅓% (Dollars)	Assessed Valuations: Total Assessed Value (Dollars)	Equalized Assessed Valuations: Board of Review (Dollars)	Equalized Assessed Valuations: County Board (Dollars)	Equalized Assessed Valuations: Commissioner of Taxation (Dollars)
Footings from Page															
" " " 20		640	4616 (5320)	1250 (1250)		5866 (6570)	1173 (1314)					1173		1314	
" " " 21	853	81	4132 (4139)	1330 (1335)		5462 (5474)	792 (792)	878 (878)				1791		1440	
" " " 22	457	65	2949 (3384)	1358 (1358)		4307 (4742)	338 (338)	872 (872)				1210		1334	
" " " 23	3700	61	2987 (2987)	1469 (1469)		4456 (4456)	500 (500)	652 (652)				1152		1152	According to Changes made by Assessor 10-25-46
" " " 24	590		160 (160)	160 (160)		320 (320)	43 (43)	111 (111)				154		154	
" " " 25	519		34 (34)	12 (12)		46 (46)	5 (5)	66 (66)				71		90	
" " " 26	563	40	2083 (2083)	110 (110)		2193 (2193)	536	706				1242		1242	
" " " 27	397	40	2085 (2345)	938 (938)		2853 (3283)		771 (771)				771		1110	
" " " 28	355	10	2159 (2159)	162 (162)		2321 (2321)	1[illegible]	941 (941)				941		1044	
" " " 29	247	06	2346 (2346)	1150 (1150)		3496 (3496)	427	454 (454)				881		970	
" " " 30		1	13 (13)	50 (50)		63 (63)		21 (21)				21		22	
" " " 31	698	63	5109 (5109)	2167 (2167)		7276 (7276)	668 (668)	1763 (1763)				2373		2605	
" " " 32			2251 (2251)	981 (981)		3232 (3232)	356 (356)	594 (594)						950	
" " " 33	102		7[illegible] (7[illegible])	1[illegible] (1[illegible])		8[illegible] (8[illegible])	248 (248)	328 (328)	94	240		920		1150	
" " " 34	539	40	5108 (5108)	794 (794)		5902 (5902)	140 (140)	24 (24)				164		164	
" " " 35	287	20	4447 (4447)	894 (894)		5341 (5341)	1461 (1461)	1168 (1168)		100		1568		1668	
" " " 36	461	25	1113 (1113)	100 (100)		1213 (1213)		661 (661)				661		661	
" " " 37	421	70	3[illegible] (3[illegible])	941 (941)		4235 (4235)		578 (578)				578		1377	
			2[illegible] (2[illegible])	200 (200)		2[illegible] (2[illegible])	178 (178)	1377 (1377)				1377		1545	
" " " 38	124	30	1225 (1225)	100 (100)		1325 (1325)	164 (164)	547 (547)				711		813	
			10 65 (11 65)			11 65	77 (77)	270 (270)				341		389	
	13644	77	45866 (46097)	14221 (14192)		60097 (60289)	8275 (8546)	11757 (11987)		100		16550 (16819)		17587	
			45336	14192		59528		11987				17587			

Tabular Statement of Taxable Real Property Assessment of the Town of Crowsen, County of Cass, Minnesota, 19

	Number of Acres of Land Assessed: Acres	Number of Acres of Land Assessed: 100ths	True and Full Valuations: Land Exclusive of Structures and Improvements (Dollars)	True and Full Valuations: Buildings and Other Structures (Dollars)	True and Full Valuations: Machinery Permanently Attached to Real Estate (Dollars)	True and Full Valuations: Total True and Full Value (Dollars)	Assessed Valuations: Rural: Homestead Up to $4,000 20% (Dollars)	Assessed Valuations: Rural: Over $4,000 and Non-Homestead 33⅓% (Dollars)	Assessed Valuations: All Other: Homestead Up to $4,000 25% (Dollars)	Assessed Valuations: All Other: Over $4,000 and Non-Homestead 40% (Dollars)	Assessed Valuations: Machinery Permanently Attached to Real Estate 33⅓% (Dollars)	Assessed Valuations: Total Assessed Value (Dollars)	Equalized Assessed Valuations: Board of Review (Dollars)	Equalized Assessed Valuations: County Board (Dollars)	Equalized Assessed Valuations: Commissioner of Taxation (Dollars)
Footings from Page															
" " " 1			490 (490)	1235 (1235)	75 (75)	1800 (1800)				60 (60)	25 (25)	715		715	
" " " 2			459 (459)	1050 (1050)		1500 (1500)				600 (600)		600		600	
" " " 3			481 (481)	80 (80)		561 (561)		187 (187)				187		187	
" " " 4			823 (823)	160 (160)		983 (983)		161 (161)				161		161	
" " " 5			511 (511)	834 (834)	50 (50)	1395 (1395)	35 (35)	426 (426)			17	458		458	
" " " 6			345 (345)	240 (240)		585 (585)	15 (15)	170 (170)				185		185	
" " " 7			230 (230)	651 (651)		881 (881)	18 (18)	199 (199)				217		217	
" " " 8			593 (593)	630 (630)	50 (50)	1273 (1273)		374 (374)			17	391		391	
" " " 9			279 (279)	84 (84)		363 (363)		121 (121)				121		121	
" " "															
" " "															
" " "															
" " "															
" " "															
" " "															
" " "															
" " "															
" " "															
1946	13044	24	8707 (8707)	1884 (1884)	175 (175)	8766 (10766)	150 (150)	1536 (1536)		1240 (1240)	59 (59)	3035 (3035)		34811	OK Co.
			9820 (9820)	2907 (2907)	175 (175)	12902 (12902)		1872 (1872)		1290 (1290)					
			8571 (8571)	2907 (2907)	175 (175)	11453 (11453)		1536 (1536)		1240 (1240)	59 (59)	2835 (2835)			
							11835 (11835)	1536 (1536)		1240 (1240)	59 (59)	30483 (30483)			
							452	21631 (21631)							

Point Hagen Lodge Resort 259