

Assosment & Tax List - 1963  
Powers

DIRECTIONS TO ASSESSOR

OFFICE OF COUNTY AUDITOR. 1963.

County, Minn.

To, Assessor of the

According to the requirements of law, I herewith deliver to you the Assessment Books for the year 1963, for the year 1963, contained a list of all Real Estate that has become subject to taxation since the Assessment of May 1, 1962, so far as the same has come to my knowledge from any source, and I hereby direct you to assess such Real Estate and all Personal Property, and make such changes in Real Estate as are required in the odd-numbered year, and make Personal Property, and make such changes in Real Estate as are required in the duties of the assessor.

A form of the return to be signed by you is appended in this book.

County Auditor.

Section Numbers refer to Minnesota Statutes

Extracts from Laws Relating to the Listing of Personal Property

Sec. 272.01. PROPERTY SUBJECT TO TAXATION. All real and personal property in this state, and all personal property of persons residing therein, is taxable, except such as is by law exempt from taxation.

WHEN LISTED AND ASSESSED. Sec. 273.01. . . . Personal Property shall be listed and assessed annually with reference to its value on May 1, and if acquired on that day, shall be listed by or for the persons acquiring it.

Sec. 273.02. . . . Personal Property shall be listed in the following manner: 1. Every person of full age and sound mind, being a resident of this state, shall also be the assessor, and in the name of his principal, all money and other personal property, invested, loaned, or otherwise held for the purpose of being used, in whole or in part, by the assessor, or by the assessor's agent or trustee, shall be listed by the guardian, or by the person having such property in charge.

Sec. 273.23. Merchants, etc. A corporation whose assets are in the hands of a receiver, by such receiver, 6. The property of a body politic or corporate, by the proper agent thereof. 7. The property of a firm or company, by a partner or agent thereof.

Sec. 273.24. Estates of decedents. The personal property of the decedent, at the time of his death, shall be listed and assessed in the name of the executor or administrator, or of any railroad company which are not in good faith owned and controlled by such company, shall be listed and assessed in the name of the receiver, by such receiver.

Sec. 273.25. . . . Personal Property shall be listed and assessed in the name of the receiver, by such receiver, 6. The property of a body politic or corporate, by the proper agent thereof. 7. The property of a firm or company, by a partner or agent thereof.

Sec. 273.26. . . . Personal Property shall be listed and assessed in the name of the receiver, by such receiver, 6. The property of a body politic or corporate, by the proper agent thereof. 7. The property of a firm or company, by a partner or agent thereof.

Sec. 273.27. . . . Personal Property shall be listed and assessed in the name of the receiver, by such receiver, 6. The property of a body politic or corporate, by the proper agent thereof. 7. The property of a firm or company, by a partner or agent thereof.

Sec. 273.28. . . . Personal Property shall be listed and assessed in the name of the receiver, by such receiver, 6. The property of a body politic or corporate, by the proper agent thereof. 7. The property of a firm or company, by a partner or agent thereof.

Sec. 273.29. . . . Personal Property shall be listed and assessed in the name of the receiver, by such receiver, 6. The property of a body politic or corporate, by the proper agent thereof. 7. The property of a firm or company, by a partner or agent thereof.

Sec. 273.30. . . . Personal Property shall be listed and assessed in the name of the receiver, by such receiver, 6. The property of a body politic or corporate, by the proper agent thereof. 7. The property of a firm or company, by a partner or agent thereof.

Sec. 273.31. . . . Personal Property shall be listed and assessed in the name of the receiver, by such receiver, 6. The property of a body politic or corporate, by the proper agent thereof. 7. The property of a firm or company, by a partner or agent thereof.

Sec. 273.32. . . . Personal Property shall be listed and assessed in the name of the receiver, by such receiver, 6. The property of a body politic or corporate, by the proper agent thereof. 7. The property of a firm or company, by a partner or agent thereof.

Sec. 273.33. . . . Personal Property shall be listed and assessed in the name of the receiver, by such receiver, 6. The property of a body politic or corporate, by the proper agent thereof. 7. The property of a firm or company, by a partner or agent thereof.

Sec. 273.43. . . . Personal Property shall be listed and assessed in the name of the receiver, by such receiver, 6. The property of a body politic or corporate, by the proper agent thereof. 7. The property of a firm or company, by a partner or agent thereof.

Sec. 273.44. . . . Personal Property shall be listed and assessed in the name of the receiver, by such receiver, 6. The property of a body politic or corporate, by the proper agent thereof. 7. The property of a firm or company, by a partner or agent thereof.

Sec. 273.45. . . . Personal Property shall be listed and assessed in the name of the receiver, by such receiver, 6. The property of a body politic or corporate, by the proper agent thereof. 7. The property of a firm or company, by a partner or agent thereof.

Sec. 273.46. . . . Personal Property shall be listed and assessed in the name of the receiver, by such receiver, 6. The property of a body politic or corporate, by the proper agent thereof. 7. The property of a firm or company, by a partner or agent thereof.

Sec. 273.47. . . . Personal Property shall be listed and assessed in the name of the receiver, by such receiver, 6. The property of a body politic or corporate, by the proper agent thereof. 7. The property of a firm or company, by a partner or agent thereof.

Sec. 273.48. . . . Personal Property shall be listed and assessed in the name of the receiver, by such receiver, 6. The property of a body politic or corporate, by the proper agent thereof. 7. The property of a firm or company, by a partner or agent thereof.

Sec. 273.49. . . . Personal Property shall be listed and assessed in the name of the receiver, by such receiver, 6. The property of a body politic or corporate, by the proper agent thereof. 7. The property of a firm or company, by a partner or agent thereof.

Sec. 273.50. . . . Personal Property shall be listed and assessed in the name of the receiver, by such receiver, 6. The property of a body politic or corporate, by the proper agent thereof. 7. The property of a firm or company, by a partner or agent thereof.

Sec. 273.51. . . . Personal Property shall be listed and assessed in the name of the receiver, by such receiver, 6. The property of a body politic or corporate, by the proper agent thereof. 7. The property of a firm or company, by a partner or agent thereof.

Sec. 273.52. . . . Personal Property shall be listed and assessed in the name of the receiver, by such receiver, 6. The property of a body politic or corporate, by the proper agent thereof. 7. The property of a firm or company, by a partner or agent thereof.

Sec. 273.53. . . . Personal Property shall be listed and assessed in the name of the receiver, by such receiver, 6. The property of a body politic or corporate, by the proper agent thereof. 7. The property of a firm or company, by a partner or agent thereof.

Sec. 273.54. . . . Personal Property shall be listed and assessed in the name of the receiver, by such receiver, 6. The property of a body politic or corporate, by the proper agent thereof. 7. The property of a firm or company, by a partner or agent thereof.

Sec. 273.55. . . . Personal Property shall be listed and assessed in the name of the receiver, by such receiver, 6. The property of a body politic or corporate, by the proper agent thereof. 7. The property of a firm or company, by a partner or agent thereof.

Sec. 273.56. . . . Personal Property shall be listed and assessed in the name of the receiver, by such receiver, 6. The property of a body politic or corporate, by the proper agent thereof. 7. The property of a firm or company, by a partner or agent thereof.

Sec. 273.57. . . . Personal Property shall be listed and assessed in the name of the receiver, by such receiver, 6. The property of a body politic or corporate, by the proper agent thereof. 7. The property of a firm or company, by a partner or agent thereof.

Sec. 273.58. . . . Personal Property shall be listed and assessed in the name of the receiver, by such receiver, 6. The property of a body politic or corporate, by the proper agent thereof. 7. The property of a firm or company, by a partner or agent thereof.

The forms in this book are prescribed for the 1963 assessment by The Commissioner of Taxation

Minnesota Statutes, Section 270.07. The commissioner of taxation shall prescribe the form of all blanks and books required under this chapter . . .

Minnesota Statutes, Section 273.03. The county auditor shall annually provide the necessary assessment books and blanks at the expense of the county, for and to correspond with each assessment district. He shall make out, in the real property assessment book, complete lists of all lands or lots subject to taxation, showing the names of the owners, if to him known; and, if unknown, so stated opposite each tract or lot, the number of acres, and the lots or parts of lots or blocks included in each description of property. . . .

Minnesota Statutes, Section 273.04. The assessors and at least one member of each local board of review shall meet at the office of the county auditor on a day to be fixed by the commissioner of taxation for the purpose of receiving instructions as to their duties under the laws of the state. Each assessor attending such meetings shall receive as compensation for such service the sum of \$7.50 per day for each day necessarily consumed in attending such meeting, and mileage at the rate of seven cents per mile, and each board of review member the sum of \$6.00 per day and mileage at the rate of five cents per mile for each mile necessarily traveled in going from his home to and returning from the county seat, to be computed by the usually traveled route, and paid out of the county treasury upon the warrant of the county auditor.

Real Estate

WILLIAMS'S POWER

DES MOINES

FORBES

OR

EL SURENO

WILDER

BALDWIN'S LATHESBORO ON RIVER LAKE

INDEX TO SECTIONS

SECTION PAGE

Sec. 1	
" 2	
" 3	
" 4	
" 5	
" 6	
" 7	
" 8	
" 9	
" 10	
" 11	
" 12	
" 13	
" 14	
" 15	
" 16	
" 17	
" 18	
" 19	
" 20	
" 21	
" 22	
" 23	
" 24	
" 25	
" 26	
" 27	
" 28	
" 29	
" 30	
" 31	
" 32	
" 33	
" 34	
" 35	
" 36	

For Convenience of Auditor in Showing Boundaries of School Districts

Township No. 139 Range No. 30 Mer. P. M.

Unorganized School					
District					
1	2	3	4	5	6
School					
District					
7	8	9	10	11	12
# 27114					
13	14	15	16	17	18
19	20	21	22	23	24
25	26	27	28	29	30

Returns Showing Grain Received in or Handled by Elevators, Warehouses and Mills in the \_\_\_\_\_ of \_\_\_\_\_ in the County of \_\_\_\_\_ for the Year Ending May 1, 1963.

MILLER-DAVIS CO., MINNEAPOLIS

NAMES OF OWNERS

ADDRESS

SUBDIVISION

Bushels of Wheat  
Bushels of Soy Beans  
Bushels of Flax

Total Subdivision 1 No. Bushels

Tax of  $\frac{1}{2}$  Mill per Bushel  
Dollars Cts.

Bushels of Corn  
Bushels of Barley

SUBDIVISION 2

Bushels of Rye  
Bushels of Oats  
Bushels of Buckwheat  
Bushels of all Other Grains

Total Subdivision 2 No. Bushels

Tax of  $\frac{1}{2}$  Mill Per Bushel  
Dollars Cts.

Total Tax  
Dollars Cts.

REMARKS

Note \* Assessors will not fill these Columns

**REAL PROPERTY BECOMING SUBJECT TO TAXATION SINCE THE LAST PREVIOUS ASSESSMENT OR OMITTED FROM ASSESSMENT ROLLS THE PREVIOUS YEARS.**

**Assessment of Taxable Real Property in the \_\_\_\_\_ of \_\_\_\_\_, Minn., for the Year 19\_\_\_\_**

*\* Indicate Type of Property: R-Residential, C-Commercial, I-Industrial, U-Utility, F-Farm, L-Lakeshore, T-Timber, M-Mineral*

NAME OF OWNER	School District	DESCRIPTION OF PROPERTY				TRUE AND FULL VALUATIONS				ASSESSED VALUATIONS					FINAL EQUALIZED VALUE							
		SUBDIVISION	Sec. of Lot	Twp. or Block	Rng.	Number of Acres of Land		Indicate Homestead Yes or No	Indicate Agricultural Yes or No	Indicate Type of Property	BY WHOM VALUED	LAND Exclusive of Structures and Improvements	BUILDINGS and Other Structures	MACHINERY Permanently Attached to Real Estate		TOTAL True and Full Value	RURAL		ALL OTHER		MACHINERY Permanently Attached to Real Estate 33 1/3 %	TOTAL ASSESSED VALUE
						Dollars	Dollars					Dollars	Dollars	Dollars		Dollars	Dollars	Dollars	Dollars	Dollars		
						Acres	100ths								Homestead Up to \$4,000 20%	Over \$4,000 and Non-Homestead 33 1/3 %	Homestead Up to \$4,000 25%	Over \$4,000 and Non-Homestead 40%		Dollars	Dollars	
										State												
										County												
										Local Bd.												
										Assessor												
										State												
										County												
										Local Bd.												
										Assessor												
										State												
										County												
										Local Bd.												
										Assessor												
										State												
										County												
										Local Bd.												
										Assessor												

Total No. of Acres: \_\_\_\_\_  
 Total Value as Equalized by \_\_\_\_\_  
 Total Value as Assessed by \_\_\_\_\_

**SUMMARY OF TAX COLLECTION**

Original Levy	\$ 51,126.34
Additions	\$ 44.16
<hr/>	
Abatements	\$ 340.64
<hr/>	
	\$ 50,829.86

**COLLECTIONS**

March Settlement	\$ 3158.63
June Settlement	\$ 16,967.45
November Settlement	\$ 6,902.43
January Settlement	\$ 447.39
<hr/>	
Over Collected	\$ _____
Under Collected	\$ 23
Delinquent	\$ 3353.79
Total	\$ 30529.86

Assessment of 1

TABULAR SCHEDULE OF VALUATIONS,

LEVIED IN THE Town OF Roseau

RATES AND TAXES

COUNTY OF CASS, STATE OF MINNESOTA

NAME OF OWNER

School District No.	VALUATION BY SCHOOL DISTRICTS				Total Rate of State Tax	RATE OF COUNTY TAXES										RATE OF TOWN TAXES									SCHOOL TAXES			TAXES LEVIED						
	Agricultural Lands	Non-Agricultural Lands	Personal Property	Total Value of all Property except Money and Credits		Rev.	R. & B.	Welfare	Bonds and Int.	Total Rate of County Tax	Rev.	R. & B.	State Loan	Fires	Total Rate of Town Tax	Local	Special	State Loan	Deficiency	Tuition	Transportation	Rate of all Taxes	LOCAL 1 MILL AND SPECIAL SCHOOL TAXES BY DISTRICTS			ALL OTHER TAXES								
																							Local 1 Mill	Special	State Loan	Funds	Rate	Amounts						
114	52,110	31,010	na	9,806	11	8.22	3.51	20.	59.51	192.	2.	5.17	122.83	4.94	26.	2.97	32.91	2.5	37.93	30.3	92.23	257.19	1346.80	2043.36	1632.32	5022.48	State - Non-Homestead.	698.17						
Un	11,316	9046	na	1873																	50	37.93	30.3	182.3	282.19	1896.75	1438.87	1149.43	4485.05	State - Homestead.	895.73			
	63,426	40,056	10,559	114,041																	40	72.03	30.3	92.03	265.99	226.32	815.09	1041.41	County Revenue.	2593.43				
Assessed Value Homestead	Rural 28,457	All Other 2199	Personal Property	Total 30,656																														
Non-Homestead	72,183	643	10,559	83,385																														
Total	100,640	2842	10,559	114,041																														

Local 1 Mill	Special	State Loan	Def. e.o.	LOCAL 1 MILL AND SPECIAL SCHOOL TAXES BY DISTRICTS			
				Funds	Rate	Amounts	Funds
92.23	257.19	1346.80	2043.36	1632.32	5022.48		
182.3	282.19	1896.75	1438.87	1149.43	4485.05		
92.03	265.99	226.32	815.09	1041.41	4041.41		
112.03	275.99	436.76	786.50	1223.26	1223.26		
		3906.63	5083.82	2781.75	11,772.20		
0	24897						
70	27397						
70	26777						

Total Number of Acres 12,179.65  
 Total Levy, \$ 31,126.34  
 Auditor of said County and State aforesaid, do hereby certify that the foregoing is a true and correct Schedule, showing the valuation of all the taxable property, in the County of Cass, in said County, the several rates of Taxation and Totals of several Tax Funds levied thereon for the year A. D. 1963 payable 1964.  
 Witness my hand and official seal, this 6 day of January A. D. 1964  
Edmund Johnson, Auditor  
By Helen Miller, Deputy  
 County Auditor

Total Taxes Real Estate	28,195.04
Pers. Prop.	2,931.30
Total	31,126.34

Real Estate

EDMUND JOHNSON  
 HENRY LAKE  
 COUNTY CLERK  
 EDWARD J. STURGEON  
 COUNTY JUDGE  
 ALVA S. LINDSAY  
 COUNTY ATTORNEY  
 WALTER S. FOSTER  
 COUNTY SHERIFF  
 REAL ESTATE

Assessment of

COLLECTIONS OF TAXES OF 196

OF

CASS COUNTY, MINNESOTA

FUNDS	MARCH SETTLEMENT 1964	JUNE SETTLEMENT 1964	NOV. SETTLEMENT 1964	Amount Collected from Nov. 1964 to First Monday in January, 1965	REDUCTIONS	Total Reductions and Collected	BALANCE UNCOLLECTED	ADDITIONS	Total Uncollected to First Monday in January, 1965
State-Non-Homestead	60.12	411.59	143.07	13.16					
State-Homestead	62.68	206.59	203.58	12.60					
County Revenue	360.56	1961.34	793.37	51.60					
County Road and Bridge	238.85	1244.90	503.57	32.76					
County Welfare	680.96	3704.19	1497.37	97.46					
County Bond and Interest	21.97	119.51	48.54	3.15					
Co. Nurse	10.07	54.78	22.17	1.44					
PE. P.P.	59.16	321.81	130.17	8.47					
Civil Defense	2.06	11.20	4.53	.27					
Town Revenue	56.53	307.19	124.38	80.9					
Town Road and Bridge	286.08	1556.12	627.46	409.4					
Town State Loan									
C.H. Bell	22.87	124.47	50.36	3.28					
Ague. Rom	5.49	27.88	12.07	.79					
Stamp	13.50	73.45	27.71	1.73					
Fine	33.97	184.87	74.78	4.86					
School Local Mill									
School Special	461.57	2065.19	848.44	53.39					
School State Loan									
Deficiency	536.67	2747.54	1139.98	75.05					
Tuition									
Transportation									
C.O.	255.50	1542.51	598.56	38.13					
TOTALS	3158.63	16967.15	6702.43	447.39					

	SCHOOL DISTRICT NO.	LOCAL 1 MILL.	SPECIAL	STATE LOAN	Deficiency	C.O.	TOTALS
MARCH SETTLEMENT	114a		5.76		21.40		27.36
	114na		108.54		175.43		303.97
	114a		76.59		113.25	90.39	278.13
	114na		27.48		206.69	165.11	444.28
	Totals		461.57		536.67	255.50	1053.74
JUNE SETTLEMENT	114a		136.91		493.08		629.99
	114na		179.66		323.53		543.19
	114a		796.77		1208.86	965.69	2971.92
	114na		951.85		702.07	576.82	2250.74
	Totals		2065.19		2747.54	1542.51	6355.24
NOVEMBER SETTLEMENT	114a		55.20		198.81		254.01
	114na		106.50		191.89		298.45
	114a		253.54		384.67	307.29	945.50
	114na		420.64		364.61	291.27	1136.52
	Totals		895.94		1137.98	598.56	2634.48
NOVEMBER to JANUARY	114a		17.14		25.99	20.76	63.89
	114na		28.67		21.75	17.37	67.79
	114a		7.58		2.73		10.31
	Totals		53.39		75.65	38.13	167.17
ADDITIONS							
REDUCTIONS							

Real Estate

LITNER'S POINT  
AND  
RIDGE  
DEB MOYERS  
HORSeshOE  
OR  
A  
EL SUZUKI  
MIDWEST  
BALAND'S LAKEShOE ON  
RITNEY LAKE



Assessment Roll and Tax List of Real Property in the Town of Powers

Cass County, Minnesota, for Taxes for the Year 1963.

Form 5C - HILLIARD-DAVIS CO., MINNEAPOLIS. \* Indicate Type of Property: R-Residential, C-Commercial, I-Industrial, U-Utility, F-Farm, L-Lakeshore, T-Timber, M-Mineral

IN WHOSE NAME ASSESSED	DESCRIPTION OF PROPERTY					TRUE AND FULL VALUATIONS													FINAL EQUALIZED VALUE																	
	SUBDIVISION	Sec. or Lot	Town or Block	Number of Acres of Land Acres 100ths	No. School District	Indicate Homestead Yes or No	Agri. or Dev. Type of Property	Indicate Type of Property	LAND EXCLUSIVE OF STRUCTURES AND IMPROVEMENTS			BUILDINGS AND OTHER STRUCTURES		MACHINERY Permanently Attached to Real Estate	TOTAL True and Full Value	RURAL		ALL OTHER				TOTAL ASSESSED VALUE	Total Assessed Value as Equalized by the Board of Review													
									Dollars	Dollars	Dollars	Dollars	Dollars			Dollars	Dollars	Dollars		Dollars	Dollars			Dollars	Dollars	Dollars	Dollars									
																												Homestead Up to \$4,000 20%	Over \$4,000 and Non-Homestead 33 1/2%	Timber Land Class 3e 20%	Homestead Up to \$4,000 25%	Over \$4,000 and Non-Homestead 40%	MACHINERY Permanently Attached to Real Estate 33 1/2%	Seasonal and Recreational Cabins 33 1/2%		
																				Dollars																
Earl & Lillie Stadler	GOV'T LOT 1	2	139 30	37 88	UN	no	yes	T																												
Howard Jay Zarber	GOV'T LOT 2					no	yes	T																												
State of Minnesota	SE 1/4 of NE 1/4																																			
State of Minnesota	SE 1/4 of NE 1/4																																			
Louise Wetzel	GOV'T LOT 3			37 88		no	yes	T																												
John M. Johnson	E 1/2 of GOV'T LOTS 4-5			37 88		yes	no	C				14 S added by TB																								
"	W 1/2 of GOV'T LOTS 4-5			36 65		yes	yes	T																												
Jeff D. Manley	SE 1/4 of NW 1/4			40		no	yes	T																												
Charles W. & Elizabeth L. Whaley	S. 1/2 of Sect. 6 to W. of N + S 1/4 line			60		yes	no	L																												
State of Minnesota	NE 1/4 of SE 1/4																																			
State of Minnesota	That part of Sect. 6 to E. of N + S 1/4 line of N + S 1/4 line to W. of N + S 1/4 line																																			
Rollin Frank Payne	GOV'T LOT 7			46 85		no	yes	T																												
State of Minnesota	SE 1/4 of SE 1/4																																			
Roy M. & Bernice Morell	W. 13 ac. of GOV'T LOT 6 less 5,000'			13		no	no	R																												
				250 72																																

SOLD FOR TAXES	VALUATIONS BY SCHOOL DISTRICTS AS EQUALIZED BY DEPARTMENT OF TAXATION						Tax Including State Homestead	State Tax on Non-Homestead	SPECIAL TAXES	SPECIAL TAXES	TOTAL TAXES	PAID	WHEN PAID	Number of Receipt	March Settlement 1964	June Settlement 1964	Penalty	November Settlement 1964	Penalty	Collections to First Monday in January 1965	Penalty	Delinquent on First Monday in January 1965	Total Delinquent Tax and Penalty	REMARKS
	District No.	District No.	District No.	District No.	District No.	District No.																		
	Rate	Rate	Rate	Rate	Rate	Rate																		
	Mills	Mills	Mills	Mills	Mills	Mills																		
Dollars	Dollars	Dollars	Dollars	Dollars	Dollars	\$ cts.	\$ cts.	\$ cts.	\$ cts.	\$ cts.	Month	Day	Year	\$ cts.	\$ cts.	\$ cts.	\$ cts.	\$ cts.	\$ cts.	\$ cts.	\$ cts.	\$ cts.		
1						76	19 46	68			20 14	1	PAID IN FULL MAY 8 1964	8185										
2						54	13 82	48			14 30	2	PAID IN FULL APR 30 1964	8674										
3																								
4																								
5																								
6	SOLD FOR TAXES					54	13 82	48			14 30	6	PAID IN FULL OCT 2 6 1964	19406										
7																								
8																								
9																								
10																								
11																								
12																								
13																								
14																								
15																								
16																								
17																								
18																								
19																								
20																								

WILLIAMS' POINT  
WOODLAND  
REAR  
DEER  
MRS. JONES  
HUNTERS  
OR BIRD  
EL SUENO  
BUSH  
MIDDLE  
REARLAND'S LAKESHORE ON  
RIVER LAKE



Assessment Roll and Tax List of Real Property in the Town of Powers

\* Indicate Type of Property: R-Residential, C-Commercial, I-Industrial, U-Utility, F-Farm, L-Lakeshore, T-Timber, M-Mineral

Cass County, Minnesota, for Taxes for the Year 1963.

Table with columns: IN WHOSE NAME ASSESSED, DESCRIPTION OF PROPERTY, TRUE AND FULL VALUATIONS, ASSESSED VALUATIONS, VALUATIONS BY SCHOOL DISTRICTS AS EQUALIZED BY DEPARTMENT OF TAXATION, TAXES, PAID, WHEN PAID, Number of Receipt, March Settlement, June Settlement, November Settlement, Collections to First Monday in January, Delinquent on First Monday in January, Total Delinquent Tax and Penalty, REMARKS.

# Assessment Roll and Tax List of Real Property in the Town of Powers, \* Indicate Type of Property: R-Residential, C-Commercial, I-Industrial, U-Utility, F-Farm, L-Lakeshore, T-Timber, M-Mineral

# Cass County, Minnesota, for Taxes for the Year 1963.

IN WHOSE NAME ASSESSED	DESCRIPTION OF PROPERTY				No. School District	Indicate Homestead Yes or No	Agricultural Yes or No	Indicate Type of Property	TRUE AND FULL VALUATIONS				ASSESSED VALUATIONS							FINANCIAL EQUALIZED VALUE						
	SUBDIVISION	Sec. or Lot	Town or Block	Number of Acres of Land Acres 100ths					LAND Exclusive of Structures and Improvements	BUILDINGS and Other Structures	MACHINERY Permanently Attached to Real Estate	TOTAL True and Full Value	RURAL			ALL OTHER			TOTAL ASSESSED VALUE		Total Assessed Value as Equalized by the Board of Review					
													Homestead Up to \$4,000	Over \$4,000 and Non-Homestead	Timber Land Class 3e	Homestead Up to \$4,000	Over \$4,000 and Non-Homestead	MACHINERY Permanently Attached to Real Estate				Seasonal and Recreational Cabins				
									Dollars	Dollars	Dollars	Dollars	Dollars	Dollars	Dollars	Dollars	Dollars	Dollars	Dollars	Dollars	Dollars	Dollars	Dollars	Dollars	Dollars	Dollars
<i>Lillian M. Overbaugh</i>	GOV'T LOT 7 less wt. 300'			<i>3 3930</i>																						

SOLD FOR TAXES	VALUATIONS BY SCHOOL DISTRICTS AS EQUALIZED BY DEPARTMENT OF TAXATION						Tax Including State Homestead	State Tax on Non-Homestead	SPECIAL TAXES	SPECIAL TAXES	TOTAL TAXES	PAID	WHEN PAID	Number of Receipt	March Settlement 1964	June Settlement 1964	Penalty	November Settlement 1964	Penalty	Collections to First Monday in January 1965	Penalty	Delinquent on First Monday in January 1965	Total Delinquent Tax and Penalty	REMARKS			
	District No.	District No.	District No.	District No.	District No.	District No.																					
	Rate	Rate	Rate	Rate	Rate	Rate																					
	Mills	Mills	Mills	Mills	Mills	Mills																					

MILLARD'S POINT  
 HOODLAND  
 RIVER  
 DEER MOTORS  
 JOHNSHORE  
 DY BUSH  
 EL STENO  
 WILSON  
 HALLAND'S LAKESHORE ON  
 RIVER LAKE









Assessment Roll and Tax List of Real Property in the town of Powers, Minnesota

Form 50 MILLER-DAVIS CO., MINNEAPOLIS

\* Indicate Type of Property: R-Residential, C-Commercial, I-Industrial, U-Utility, F-Farm, L-Lakeshore, T-Timber, M-Mineral

Main assessment table with columns for Description of Property, True and Full Valuations, Assessed Valuations, and Final Equalized Value. Includes entries for State of Minnesota, The Tall Corn Council Boy Scouts of America, and Moses F. & Lila S. Zaffke.

Cass County, Minnesota, for Taxes for the Year 1963.

Tax summary table with columns for Valuations by School Districts, Tax Including State Homestead, State Tax on Non-Homestead, SPECIAL TAXES, TOTAL TAXES, PAID, WHEN PAID, Number of Receipt, March Settlement, June Settlement, November Settlement, and Remarks.

Vertical text on the right edge of the page: MILLER'S POINT, HORNWARD, RYCH, DIS. NOTES, HORSESHOE, BOY ACADEMY, ELI SUMO, MILLERS, HALLAND'S LAKESHORE OR RAINY LAKE.





Assessment Roll and Tax List of Real Property in the Town of Powers

\* Indicate Type of Property: R-Residential, C-Commercial, I-Industrial, U-Utility, F-Farm, L-Lakeshore, T-Timber, M-Mineral

Form 50 MILLER-DAVIS CO., MINNEAPOLIS

Table with columns: IN WHOSE NAME ASSESSED, DESCRIPTION OF PROPERTY, TRUE AND FULL VALUATIONS, ASSESSED VALUATIONS (RURAL, ALL OTHER), and FINAL EQUALIZED VALUE.

Cass County, Minnesota, for Taxes for the Year 1963.

Table with columns: SOLD FOR TAXES, VALUATIONS BY SCHOOL DISTRICTS AS EQUALIZED BY DEPARTMENT OF TAXATION, Tax Including State Homestead, SPECIAL TAXES, TOTAL TAXES, PAID, WHEN PAID, Number of Receipt, March Settlement, June Settlement, November Settlement, Collections to First Monday in January 1965, Delinquent on First Monday in January 1965, Total Delinquent Tax and Penalty, REMARKS.

Assessment Roll and Tax List of Real Property in the Town of Powers

\* Indicate Type of Property: R-Residential, C-Commercial, I-Industrial, U-Utility, F-Farm, L-Lakeshore, T-Timber, M-Mineral

Table with columns: IN WHOSE NAME ASSESSED, DESCRIPTION OF PROPERTY, TRUE AND FULL VALUATIONS, ASSESSED VALUATIONS, and FINAL EQUALIZED VALUE. Includes entries for LaVene & Martha S. Vincent, Herbert R. & Nelle B. Craswell, Leonard Johnson, etc.

State of Minnesota (Cont. Next Page)

Cass County, Minnesota, for Taxes for the Year 1963.

Table with columns: SOLD FOR TAXES, VALUATIONS BY SCHOOL DISTRICTS, SPECIAL TAXES, TOTAL TAXES, PAID, WHEN PAID, and REMARKS. Includes handwritten notes and calculations for various districts.

Handwritten calculations: 4 251 = 251, 549 + 1194 = 1743, 800 = 1443

Vertical text on the right edge: MILLERS POINT, MODOUR, DES MOINES, HUNTSBRO, FOX LAKE, EL SURFO, HUNTSBRO, BALDWIN'S LAKESHORE ON RAINY LAKE





### Assessment Roll and Tax List of Real Property in the Town of Powers

\* Indicate Type of Property: R-Residential, C-Commercial, I-Industrial, U-Utility, F-Farm, L-Lakeshore, T-Timber, M-Mineral

IN WHOSE NAME ASSESSED	DESCRIPTION OF PROPERTY				No. School District	Indicate Homestead Yes or No	Agr. or Res. Yes or No	Indicate Type of Property	TRUE AND FULL VALUATIONS													FINAL EQUALIZED VALUE		
	SUBDIVISION	Sec. or Lot	Town or Block	Number of Acres of Land					LAND EXCLUSIVE OF STRUCTURES AND IMPROVEMENTS				RURAL					ALL OTHER						
									Acres	100ths	LAND	BUILDINGS	MACHINERY	TOTAL	Homestead	Over \$4,000	Timber	Homestead	Over \$4,000	MACHINERY	Seasonal and		TOTAL	
Richard B. & Esther M. Gillespie	1	E 20' of W. 1/2 of	11	39 30	23	Un	No	L	Dollars	Dollars	Dollars	Dollars	Dollars	Dollars	Dollars	Dollars	Dollars	Dollars	Dollars	Dollars	Dollars	Dollars	Dollars	Dollars
"	2	W. 20' of E. 1/2 of that Part of			150	No	No	L																
H. M. Shimmie	3	Part of GOVT LOT 2				No	No	L																
Anthony J. & Charlotte H. Heddon	5	201' x 139' of				No	No	L																

1 73

### Cass County, Minnesota, for Taxes for the Year 1963.

SOLD FOR TAXES	VALUATIONS BY SCHOOL DISTRICTS AS EQUALIZED BY DEPARTMENT OF TAXATION						Tax including State Homestead	State Tax on Non-Homestead	SPECIAL TAXES	SPECIAL TAXES	TOTAL TAXES	PAID	WHEN PAID	Number of Receipt	March Settlement 1964	June Settlement 1964	Penalty	November Settlement 1964	Penalty	Collections to First Monday in January 1963	Penalty	Delinquent on First Monday in January 1963	Total Delinquent Tax and Penalty	REMARKS	
	District No.	District No.	District No.	District No.	District No.	District No.																			
	Rate	Rate	Rate	Rate	Rate	Rate																			
1																									
2																									20237
3																									25148 20216
4																									
5																									20220
6																									
7																									
8																									
9																									
10																									
11																									
12																									
13																									
14																									
15																									
16																									
17																									
18																									
19																									
20																									

36 423-159 42 9 22 33 96 43 18 44 60

9 54 24 29 10 97















Assessment Roll and Tax List of Real Property in the Town of Powers

Indicate Type of Property: R-Residential, C-Commercial, I-Industrial, U-Utility, F-Farm, L-Lakeshore, T-Timber, M-Mineral

Form 50 MILLER-DAVIS CO., MINNEAPOLIS

Table with columns: IN WHOSE NAME ASSESSED, DESCRIPTION OF PROPERTY, TRUE AND FULL VALUATIONS, ASSESSED VALUATIONS, and FINAL EQUALIZED VALUE. Includes property details for owners like State of Minnesota, Moses F. & Lila S. Zoffke, Violet Bundy, etc.

Cass County, Minnesota, for Taxes for the Year 1963.

Table with columns: VALUATIONS BY SCHOOL DISTRICTS AS EQUALIZED BY DEPARTMENT OF TAXATION, TAX INCLUDING STATE HOMESTEAD, SPECIAL TAXES, TOTAL TAXES, PAID, WHEN PAID, and various settlement/penalty amounts.

Assessment Roll and Tax List of Real Property in the Town of Powers

\* Indicate Type of Property: R-Residential, C-Commercial, I-Industrial, U-Utility, F-Farm, L-Lakeshore, T-Timber, M-Mineral

Table with columns: IN WHOSE NAME ASSESSED, DESCRIPTION OF PROPERTY, TRUE AND FULL VALUATIONS, ASSESSED VALUATIONS (RURAL, ALL OTHER, MACHINERY, Seasonal and Recreational), TAXES (SOLD FOR, District, Rate, etc.), PAID, WHEN PAID, March Settlement, June Settlement, November Settlement, Collections to First Monday in January 1965, Delinquent on First Monday in January 1965, Total Delinquent Tax and Penalty, REMARKS.

Cass County, Minnesota, for Taxes for the Year 1963.

Table with columns: VALUATIONS BY SCHOOL DISTRICTS AS EQUALIZED BY DEPARTMENT OF TAXATION, TAXES (SOLD FOR, District, Rate, etc.), PAID, WHEN PAID, March Settlement, June Settlement, November Settlement, Collections to First Monday in January 1965, Delinquent on First Monday in January 1965, Total Delinquent Tax and Penalty, REMARKS.

Assessment Roll and Tax List of Real Property in the Town of Powers

Form 30 - MILLER-DAVIS COPY-MINNEAPOLIS

\* Indicate Type of Property: R-Residential, C-Commercial, I-Industrial, U-Utility, F-Farm, L-Lakeshore, T-Timber, M-Mineral

Table with columns: IN WHOSE NAME ASSESSED, SUBDIVISION, Sec. or Lot, Town or Block, No. of Acres, No. School District, Ind. rate, Agr. rate, Ind. rate, TRUE AND FULL VALUATIONS (LAND, BUILDINGS, MACHINERY, TOTAL), ASSESSED VALUATIONS (RURAL, ALL OTHER), TOTAL ASSESSED VALUE, Total Assessed Value as Equalized by the Board of Review, FINAL EQUALIZED VALUE.

Cass County, Minnesota, for Taxes for the Year 1963.

Table with columns: SOLD FOR TAXES, VALUATIONS BY SCHOOL DISTRICTS AS EQUALIZED BY DEPARTMENT OF TAXATION, Tax Including State Homestead, State Tax on Non-Homestead, SPECIAL TAXES, SPECIAL TAXES, TOTAL TAXES, PAID, WHEN PAID, Number of Receipt, March Settlement 1964, June Settlement 1964, Penalty, November Settlement 1964, Penalty, Collections to First Monday in January 1965, Penalty, Delinquent on First Monday in January 1965, Total Delinquent Tax and Penalty, REMARKS.

Assessment Roll and Tax List of Real Property in the Town of Powers

Indicate Type of Property: R-Residential, C-Commercial, I-Industrial, U-Utility, F-Farm, L-Lakeshore, T-Timber, M-Mineral

Cass County, Minnesota, for Taxes for the Year 1963.

John W. Carochy B. Ross
IN WHOSE NAME ASSESSED
Frank J. & Elizabeth Ann Linker
John C. & Bulah M. Protogich
Cleo W. & Myrtle Reeve
Vernon Vialoni
Theodore W. & Grace Johnson
C. W. & Myrtle Reeve
Lawrence J. & Frances M. Sullivan
Theodore W. & Grace Johnson
Harry & Ruth Siskin
Laszlo Szendrey
H. F. Millers
Margaret O'Searcy
C. W. & Myrtle R. Reeves
Cecil Fox
J. H. & Margaret Milroy
C. W. & Myrtle R. Reeve
Max & Helen Reeve
(Cont. next Page)

Table with columns: DESCRIPTION OF PROPERTY, TRUE AND FULL VALUATIONS (RURAL, ALL OTHER, MACHINERY, Seasonal and Recreational Cabins), TOTAL ASSESSED VALUE, Total Assessed Value as Equalized by the Board of Review, FINAL EQUALIZED VALUE.

Table with columns: VALUATIONS BY SCHOOL DISTRICTS AS EQUALIZED BY DEPARTMENT OF TAXATION, Tax Including State Homestead, SPECIAL TAXES, TOTAL TAXES, PAID, WHEN PAID, Number of Receipt, March Settlement 1964, June Settlement 1964, November Settlement 1964, Collections to First Monday in January 1965, Delinquent on First Monday in January 1965, Total Delinquent Tax and Penalty, REMARKS.

MINNAPOLIS
MILNER'S POINT
WOODLAND
PACIFIC
JES. MOTORS
HOBBS & CO.
BY ASSET
EL SIEMO
MILNER
BALDWIN'S LAKESHORE ON
RAINY LAKE







### Assessment Roll and Tax List of Real Property in the town of Powers

\* Indicate Type of Property: R-Residential, C-Commercial, I-Industrial, U-Utility, F-Farm, L-Lakeshore, T-Timber, M-Mineral

Form 5-C-61114-D-61-70-MINNEAPOLIS

IN WHOSE NAME ASSESSED	DESCRIPTION OF PROPERTY			No. School District	Indicate Homestead Yes or No	Age or Season Here Yes or No	Indicate Type of Property	TRUE AND FULL VALUATIONS														Total Assessed Value as Equalized by the Board of Review	FINAL EQUALIZED VALUE	
	SUBDIVISION	Sec. or Lot	Town or Block					Number of Acres of Land	ASSESSED VALUATIONS															
									LAND Exclusive of Structures and Improvements	BUILDINGS and Other Structures	MACHINERY Permanently Attached to Real Estate	TOTAL True and Full Value	RURAL		ALL OTHER									TOTAL ASSESSED VALUE
Acres	100ths	Homestead Up to \$4,000 20%	Over \$4,000 and Non-Homestead 33 1/3%	Timber Land Class 3e 20%	Homestead Up to \$4,000 25%	Over \$4,000 and Non-Homestead 40%	MACHINERY Permanently Attached to Real Estate 33 1/3%	Seasonal and Recreational Cabins 33 1/3%	TOTAL ASSESSED VALUE									Dollars						
				14				Dollars	Dollars	Dollars	Dollars	Dollars	Dollars	Dollars	Dollars	Dollars	Dollars	Dollars	Dollars	Dollars	Dollars	Dollars	Dollars	Dollars
State of Minnesota		22 139 30																						
William & Effie Lippke	Part of GOV'T LOT 8			23		No	Yes																	
Ernest & June Frances Inare	Part of GOV'T LOT 6 (100')																							
Harford O. Virginia M. Mann	W. 540' of E. 700' of GOV'T LOT 6					No	No	L																
Fred Berhard	S. 350' of W. 430' of W. 1/4 of SW 1/4					No	No	R																
Ernest & June Frances Inare	W. 70' of GOV'T LOT 7					No	No	R																

### Cass County, Minnesota, for Taxes for the Year 1963.

SOLD FOR TAXES	VALUATIONS BY SCHOOL DISTRICTS AS EQUALIZED BY DEPARTMENT OF TAXATION						Tax including State Homestead	State Tax on Non-Homestead	SPECIAL TAXES	SPECIAL TAXES	TOTAL TAXES	PAID	WHEN PAID	Number of Receipt	March Settlement 1964	June Settlement 1964	Penalty	November Settlement 1964	Penalty	Collections to First Monday in January 1965	Penalty	Delinquent on First Monday in January 1965	Total Delinquent Tax and Penalty	REMARKS
	District No.	District No.	District No.	District No.	District No.	District No.																		
	Rate	Rate	Rate	Rate	Rate	Rate																		
	Dollars	Dollars	Dollars	Dollars	Dollars	Dollars	\$ cts.	\$ cts.	\$ cts.	\$ cts.	\$ cts.	Month Day Year		\$ cts.	\$ cts.	\$ cts.	\$ cts.	\$ cts.	\$ cts.	\$ cts.	\$ cts.	\$ cts.	\$ cts.	

468      1144 12036      696      21790

311 779      9058

321 789      21094

MILLER'S POINT  
 WOODLAND  
 BEACH  
 DES MOINES  
 MORGENTHAU  
 OF BEACH  
 EL SIEMO  
 BEACH  
 MILLER  
 MILLER'S LAKESHORE ON  
 RAINY LAKE

Assessment Roll and Tax List of Real Property in the Town of Powers

Indicate Type of Property: R-Residential, C-Commercial, I-Industrial, U-Utility, F-Farm, L-Lakeshore, T-Timber, M-Mineral

Cass County, Minnesota, for Taxes for the Year 1963.

Main table with columns: IN WHOSE NAME ASSESSED, DESCRIPTION OF PROPERTY, TRUE AND FULL VALUATIONS, VALUATIONS BY SCHOOL DISTRICTS AS EQUALIZED BY DEPARTMENT OF TAXATION, TAX INCLUDING STATE HOMESTEAD, SPECIAL TAXES, TOTAL TAXES, PAID, WHEN PAID, Number of Receipt, March Settlement 1964, June Settlement 1964, November Settlement 1964, Delinquent on First Monday in January 1965, Total Delinquent Tax and Penalty, REMARKS.

(Cont. Next Page)

Vertical text on the right edge: MILLER'S POINT, HIGHLAND, RIVER, JES. WATERS, HORSeshOE, OY Beach, EL SUPREMO, BEACH, MILLERSHIRE, HIGHLAND'S LAKESHORE OR RAINY LAKE

# Assessment Roll and Tax List of Real Property

Cass County, Minnesota, for Taxes for the Year 1963.

In Powers Twp  
Checked 10/29/97

### ASSESSED VALUATIONS

RURAL	ALL OTHER
Homestead Up to \$4,000 20%	Over \$4,000 and Non-Homestead 30%
Over 1/2 Acre 30%	Over 1/4 Acre and Over 1/2 Acre 30%

### VALUATIONS BY SCHOOL DISTRICTS AS EQUALIZED BY DEPARTMENT OF TAXATION

SCHOOL DISTRICT	VALUATION	TAX RATE
114	5390	2.35
99	2794	2.35
140	3950	2.35
135	3472	2.35
25	786	2.35
9440	19866	2.35
241	6198	2.35
279	7176	2.35
38	3550	2.35
151	3884	2.35
168	4320	2.35
218	5606	2.35
6	154	2.35
82	2108	2.35
41	1156	2.35
41	1156	2.35
30	846	2.35
430	3648	2.35
2259	35864	2.35
2689	72332	2.35

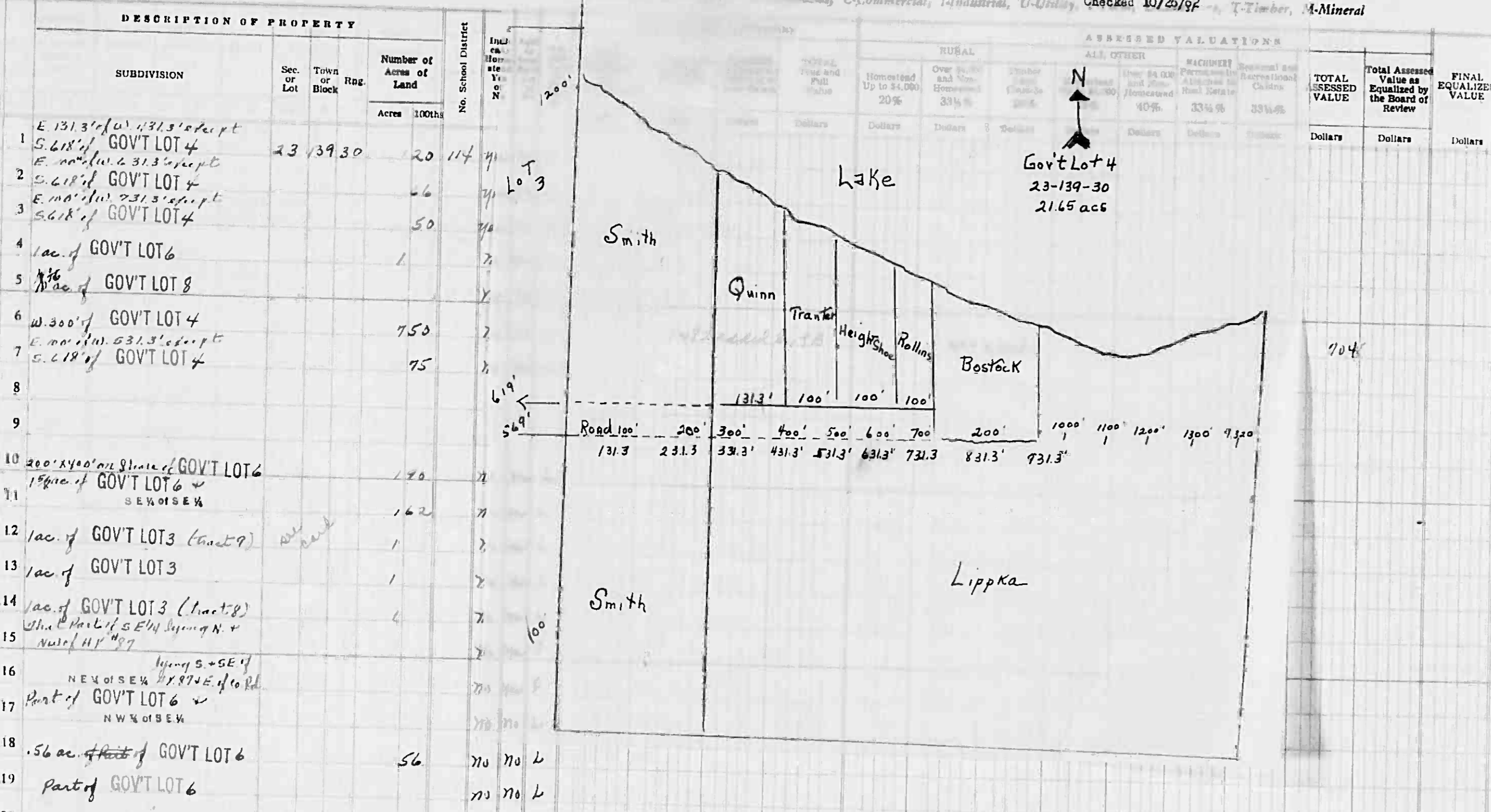

SOLD FOR TAXES	VALUATION	TAXES	PAID	WHEN PAID	Number of Receipt	March Settlement 1964	June Settlement 1964	November Settlement 1964	Penalty	Collections to First Monday in January 1965	Penalty	Delinquent on First Monday in January 1965	Total Delinquent Tax and Penalty	REMARKS
1	H 191	5390	18277	1st HALF PAID OCT 6 1964	8380	26 95	26 95						20103	25175
2	H 99	2794	18246	2nd HALF PAID OCT 2 1964	4757	18 92	18 92						20105	25176
3	H 140	3950	1757	PAID IN FULL MAY 29 1964	4757								20106	
4	135	3472	120	PAID IN FULL MAY 8 1964	9398	35 92	35 92						20234	
5	25	786	22	1st HALF PAID MAY 29 1964	19484								20102	25174
6	Abate # 9440	19866	2828	1st HALF PAID OCT 2 1964	2308	103 47	103 47	29 57					20107	25178
7	241	6198	214	PAID IN FULL MAY 6 1964	7163	64 12	64 12						20269	
8														
9														
10														
11	38	3550	124	2nd HALF PAID OCT 20 1964	18937	37 12	37 12						20282	25173
12	151	3884	134										3674	21263
13	168	4320	150										4018	4420
14	218	5606	194	PAID IN FULL APR 29 1964	17370	4470	4470						20119	
15	6	154	26	PAID IN FULL AUG 17 1964	17370			58 00					20264	
16	82	2108	74	PAID IN FULL MAY 29 1964	16726	160	160						20267	
17	41	1156	36	PAID IN FULL APR 20 1964	7134	21 82	21 82						21267	
18	41	1156	36	PAID IN FULL APR 6 1964	6637	23 94	23 94						20218	
19	30	846	26	2nd HALF PAID OCT 20 1964	18937	43 6	43 6						20282	25173
20				1st HALF PAID APR 29 1964	8395								20282	25173
		1418	1271	2689									8056	7190 abated
		1140	72	2259										
		3648	35864	72332										
			74344											
		430	2259	2689										
			72332											

18 64

70+ under collected  
71.90 abated



Assessment Roll and Tax List of Real Property in the Town of Powers

\* Indicate Type of Property: R-Residential, C-Commercial, I-Industrial, U-Utility, F-Farm, L-Lakeshore, T-Timber, M-Mineral

Table with columns: IN WHOSE NAME ASSESSED, DESCRIPTION OF PROPERTY, TRUE AND FULL VALUATIONS (RURAL, ALL OTHER), ASSESSED VALUATIONS (RURAL, ALL OTHER), TOTAL ASSESSED VALUE, FINAL EQUALIZED VALUE.

Cass County, Minnesota, for Taxes for the Year 1963.

Table with columns: VALUATIONS BY SCHOOL DISTRICTS AS EQUALIZED BY DEPARTMENT OF TAXATION, TAX INCLUDING STATE HOMESTEAD, SPECIAL TAXES, PAID, WHEN PAID, Number of Receipt, March Settlement 1964, June Settlement 1964, Penalty, November Settlement 1964, Collections to First Monday in January 1965, Delinquent on First Monday in January 1965, Total Delinquent Tax and Penalty, REMARKS.

(Cont. on next page)

Vertical text on the right edge of the page: MILLERS POINT, WOODLAND, REAR, DES MOINES, JOHNSBORO, DE SOTO, WILDERS, MILLAND'S TAXSHORE ON RAINY LAKE



Assessment Roll and Tax List of Real Property in the Lower of Powers

\* Indicate Type of Property: R-Residential, C-Commercial, I-Industrial, U-Utility, F-Farm, L-Lakeshore, T-Timber, M-Mineral

Cass County, Minnesota, for Taxes for the Year 1963.

IN WHOSE NAME ASSESSED	DESCRIPTION OF PROPERTY	TRUE AND FULL VALUATIONS														FINAL EQUALIZED VALUE						
		Subdivision	Sec. or Lot	Town or Block	Rng.	Number of Acres of Land	No. School District	Indicate Homestead Yes or No	Agricultural Yes or No	Indicate Type of Property	RURAL						ALL OTHER				TOTAL ASSESSED VALUE	Total Assessed Value as Equalized by the Board of Review
											LAND Exclusive of Structures and Improvements	BUILDINGS and Other Structures	MACHINERY Permanently Attached to Real Estate	TOTAL True and Full Value	Homestead Up to \$4,000 20%		Over \$4,000 and Non-Homestead 33 1/3%	Timber Land Class 3e 20%	Homestead Up to \$4,000 25%	Over \$4,000 and Non-Homestead 40%		
Andrew C. Brueberg	NE 1/4 of NE 1/4	25	V39	30	40	114	No	Yes	T													
P. A. Odgaard	NW 1/4 of NE 1/4				40			Yes	T													
"	SW 1/4 of NE 1/4				43			Yes	T													
State of Minnesota Ernest E. Kretzschmar	SE 1/4 of NE 1/4								T													
Otto L. & Eleanor S. Pekko	NE 1/4 of NW 1/4				40		Yes	Yes	T													
A. O. & Madel Wilson	NW 1/4 of NW 1/4 less sold				39		Yes	Yes	F													
"	SW 1/4 of NW 1/4				40		Yes	Yes	F													
Otto L. & Eleanor S. Pekko	SE 1/4 of NW 1/4				40		Yes	Yes	F													
Gilbert & Inez Erickson	Part of NW 1/4 of NW 1/4				1		Yes	No	R													
Geneva Bondy	NE 1/4 of SW 1/4				40		Yes	Yes	T													
"	GOVT LOT 1				52	10		Yes	T													
Geneva Bondy	SW 1/4 of SW 1/4				29	30		Yes	T													
State of Minnesota	NE 1/4 of SE 1/4								T													
State of Minnesota	NW 1/4 of SE 1/4								T													
State of Minnesota	SW 1/4 of SE 1/4								T													
State of Minnesota	SE 1/4 of SE 1/4								T													

403 40

SOLD FOR TAXES	VALUATIONS BY SCHOOL DISTRICTS AS EQUALIZED BY DEPARTMENT OF TAXATION						Tax Including State Homestead	State Tax on Non-Homestead	SPECIAL TAXES	SPECIAL TAXES	TOTAL TAXES	PAID	WHEN PAID	Number of Receipt	March Settlement 1964	June Settlement 1964	Penalty	November Settlement 1964	Penalty	Collections to First Monday in January 1965	Penalty	Delinquent on First Monday in January 1965	Total Delinquent Tax and Penalty	REMARKS		
	District No.	District No.	District No.	District No.	District No.	District No.																				
	Rate	Rate	Rate	Rate	Rate	Rate																				
1																										
2																										
3																										
4																										
5																										
6	H 51																									
7	H 235																									
8	H 51																									
9	H 51																									
10																										
11																										
12																										
13																										
14																										
15																										
16																										
17																										
18																										
19																										
20																										

MILLER'S POINT  
KOKLAND  
REAR  
DES MOINES  
POSSESSION  
BY  
SUCRO  
WITHIN  
BALAND'S TAXATION ON  
PLANT LOTS



Assessment Roll and Tax List of Real Property in the Town of Powers

\* Indicate Type of Property: R-Residential, C-Commercial, I-Industrial, U-Utility, F-Farm, L-Lakeshore, T-Timber, M-Mineral

Form 50 MILLER-DAVIS CO., MINNEAPOLIS

Table with columns: IN WHOSE NAME ASSESSED, DESCRIPTION OF PROPERTY, TRUE AND FULL VALUATIONS (RURAL, ALL OTHER), and FINAL EQUALIZED VALUE. Includes entries for Geneva Bondy, Henry C. Vernice, E. Montman, and State of Minnesota.

239 30

(Cont. Next Page)

Cass County, Minnesota, for Taxes for the Year 1963.

Table with columns: VALUATIONS BY SCHOOL DISTRICTS AS EQUALIZED BY DEPARTMENT OF TAXATION, TAXES, PAID, WHEN PAID, and REMARKS. Includes entries for District No. 114 and 115, with tax amounts and payment dates.

376 292: 292 114 9672 = 376 70 8240 = 668 17412 336 18248 12580

462



Assessment Roll and Tax List of Real Property in the Town of Powers

Form 50-MILLED-DAVIS CO., MINNEAPOLIS. \* Indicate Type of Property: R-Residential, C-Commercial, I-Industrial, U-Utility, F-Farm, L-Lakeshore, T-Timber, M-Mineral

Table with columns: IN WHOSE NAME ASSESSED, DESCRIPTION OF PROPERTY, TRUE AND FULL VALUATIONS (LAND, BUILDINGS, MACHINERY, TOTAL), ASSESSED VALUATIONS (RURAL, ALL OTHER), and FINAL EQUALIZED VALUE.

Cass County, Minnesota, for Taxes for the Year 1963.

Table with columns: SOLD FOR TAXES, VALUATIONS BY SCHOOL DISTRICTS AS EQUALIZED BY DEPARTMENT OF TAXATION, Tax Including State Homestead, State Tax on Non-Homestead, SPECIAL TAXES, TOTAL TAXES, PAID, WHEN PAID, Number of Receipt, March Settlement, June Settlement, November Settlement, Collections to First Monday in January 1965, Delinquent on First Monday in January 1965, Total Delinquent Tax and Penalty, REMARKS.



Assessment Roll and Tax List of Real Property in the Town of Powers

Form 50 - WILSON-DAVIS CO., MINNEAPOLIS

\* Indicate Type of Property: R-Residential, C-Commercial, I-Industrial, U-Utility, F-Farm, L-Lakeshore, T-Timber, M-Mineral

Table with columns: IN WHOSE NAME ASSESSED, DESCRIPTION OF PROPERTY, TRUE AND FULL VALUATIONS, ASSESSED VALUATIONS, FINAL EQUALIZED VALUE.

Francis S. & Marie A. Parisseau
Beg. at a pt. 32 rds. W. & 60 rds. S. of NE cor. of Govt. lot 1; thence W. 80' thence S. to waters edge, thence along water to 32nd line thence N. to place of beg.

Waldo E. Luebben
Com. at NE cor. of Govt lot 1, S. 65 rds W. 768' as pt. of beg., thence W. 80' to lake; thence along lake to a pt. 768' W. of E. line of govt. lot 1 thence N. to beg.

Cass County, Minnesota, for Taxes for the Year 1963.

Table with columns: VALUATIONS BY SCHOOL DISTRICTS AS EQUALIZED BY DEPARTMENT OF TAXATION, TAX INCLUDING STATE HOMESTEAD, SPECIAL TAXES, TOTAL TAXES, PAID, WHEN PAID, Number of Receipt, March Settlement 1964, June Settlement 1964, November Settlement 1964, Collections to First Monday in January 1965, Delinquent on First Monday in January 1965, Total Delinquent Tax and Penalty, REMARKS.

PAID IN FULL APR 20 1964 6781
PAID IN FULL OCT 30 1964 20377
HALF PAID MAY 29 1964 1690

107 243 131 1172 2752 678 118 3430 3548 3198 350



Assessment Roll and Tax List of Real Property in the Town of Powers

\* Indicate Type of Property: R-Residential, C-Commercial, I-Industrial, U-Utility, F-Farm, L-Lakeshore, T-Timber, M-Mineral

Form 50- MILLER-DAVIS CO., MINNEAPOLIS

DESCRIPTION OF PROPERTY				TRUE AND FULL VALUATIONS												ASSESSED VALUATIONS		Total Assessed Value as Equalized by the Board of Review	FINAL EQUALIZED VALUE	
SUBDIVISION		Sec. or Lot	Town or Block	Number of Acres of Land Acres 100ths	No. School District	Ind. Hmstead Yes or No	Agriculture or Sea Recr. Yes or No	* Ind. into Type of Property	LAND Excl. of Structures and Improvements	BUILDINGS and Other Structures	MACHINERY Permanently Attached to Real Estate	TOTAL True and Full Value	RURAL		ALL OTHER		MACHINERY Permanently Attached to Real Estate			Seasonal and Recreational Cabins
													Homestead Up to \$4,000 20%	Over \$4,000 and Non-Homestead 33 1/4%	Timber Land Class 3e 20%	Homestead Up to \$4,000 25%		Over \$4,000 and Non-Homestead 40%	33 1/4%	

IN WHOSE NAME ASSESSED  
 Wm E & Ruth H. DeJung  
 Myrtle Willhoit

29 13930 114  
 N 400' of S 829' of W. 343'  
 NW 1/4 of SE 1/4  
 E. 2 rds. of SW 1/4 of SE 1/4  
 No No C

Cass County, Minnesota, for Taxes for the Year 1963

SOLD FOR TAXES	VALUATIONS BY SCHOOL DISTRICTS AS EQUALIZED BY DEPARTMENT OF TAXATION						Tax Including State Homestead	State Tax on Non-Homestead	SPECIAL TAXES	SPECIAL TAXES	TOTAL TAXES	PAID	WHEN PAID Month Day Year	Number of Receipt	March Settlement 1964	June Settlement 1964	Penalty	November Settlement 1964	Penalty	Collections to First Monday in January 1965	Penalty	Delinquent on First Monday in January 1965	Total Delinquent Tax and Penalty	REMARKS	
	District No.	District No.	District No.	District No. 114	District No.	District No.																			Dollars
1																									
2																									
3																									
4																									
5							490	138.28	438		142.66	HALF PAID OCT 30 1964					71.33		71.33					212.75	251.76
6																									
7																									
8																									
9																									
10																									
11																									
12																									
13																									
14																									
15																									
16																									
17																									
18																									
19																									
20							490	138.28	438		142.66														

MILLER'S POINT  
 WOODLAND  
 BEACH  
 DES MOINES  
 BRIDGE  
 CO. A. & C.  
 E. L. SUNDRO  
 BIRDERS  
 HAYLAND'S LAKESHORE ON  
 RAINY LAKE







Assessment Roll and Tax List of Real Property in the Town of Powers

\* Indicate Type of Property: R-Residential, C-Commercial, I-Industrial, U-Utility, F-Farm, L-Lakeshore, T-Timber, M-Mineral

Cass County, Minnesota, for Taxes for the Year 1963.

Table with columns: IN WHOSE NAME ASSESSED, DESCRIPTION OF PROPERTY, TIME AND FULL VALUATIONS, ASSESSED VALUATIONS, VALUATIONS BY SCHOOL DISTRICTS, TAXES (HOLD FOR, SPECIAL, TOTAL), PAID, WHEN PAID, Settlement, Penalty, Delinquent on First Monday in January 1965, Total Delinquent Tax and Penalty, REMARKS.









Assessment Roll and Tax List of Real Property in the Town of Powers

\* Indicate Type of Property: R-Residential, C-Commercial, I-Industrial, U-Utility, F-Farm, L-Lakeshore, T-Timber, M-Mineral

Form 3C MILLER-DAVIS CO., MINNEAPOLIS

Table with columns: IN WHOSE NAME ASSESSED, DESCRIPTION OF PROPERTY, TRUE AND FULL VALUATIONS, ASSESSED VALUATIONS, and FINAL EQUALIZED VALUE. Rows include property owners like Eugene Walters, Wm. & Manuel De Juneg, etc.

Cass County, Minnesota, for Taxes for the Year 1963.

Table with columns: VALUATIONS BY SCHOOL DISTRICTS AS EQUALIZED BY DEPARTMENT OF TAXATION, Tax including State Homestead, State Tax on Non-Homestead, SPECIAL TAXES, TOTAL TAXES, PAID, WHEN PAID, Number of Receipt, March Settlement 1964, June Settlement 1964, November Settlement 1964, Collections to First Monday in January 1965, Delinquent on First Monday in January 1965, Total Delinquent Tax and Penalty, REMARKS. Rows include property owners like Eugene Walters, Wm. & Manuel De Juneg, etc.

Vertical text on the right edge of the page, possibly from a binder or adjacent page.

Assessment Roll and Tax List of Real Property in the Town of Powers

\* Indicate Type of Property: R-Residential, C-Commercial, I-Industrial, U-Utility, F-Farm, L-Lakeshore, T-Timber, M-Mineral

Table with columns: IN WHOSE NAME ASSESSED, SUBDIVISION, TRUE AND FULL VALUATIONS (LAND, BUILDINGS, MACHINERY, TOTAL), ASSESSED VALUATIONS (RURAL, ALL OTHER), and FINAL EQUALIZED VALUE.

Cass County, Minnesota, for Taxes for the Year 1963.

Table with columns: SOLD FOR TAXES, VALUATIONS BY SCHOOL DISTRICTS AS EQUALIZED BY DEPARTMENT OF TAXATION, Tax including State Homestead, SPECIAL TAXES, TOTAL TAXES, PAID, WHEN PAID, Number of Receipt, March Settlement 1964, June Settlement 1964, Penalty, November Settlement 1964, Penalty, Collections to First Monday in January 1965, Delinquent on First Monday in January 1965, Total Delinquent Tax and Penalty, REMARKS.



Assessment Roll and Tax List of Real Property in the Town of Powers

\* Indicate Type of Property: R-Residential, C-Commercial, I-Industrial, U-Utility, F-Farm, L-Lakeshore, T-Timber, M-Mineral

Form 50-C-11/65-DAVIS CO., MINNEAPOLIS

IN WHOSE NAME ASSESSED	DESCRIPTION OF PROPERTY				No. School District	Indicate Homestead Yes or No	Agricultural Yes or No	Indicate Type of Property	TRUE AND FULL VALUATIONS								ASSESSED VALUATIONS				FINAL EQUALIZED VALUE	
	SUBDIVISION	Sec. or Lot	Town or Block	Rng.					Number of Acres of Land	LAND Exclusive of Structures and Improvements	BUILDINGS and Other Structures	MACHINERY Permanently Attached to Real Estate	TOTAL True and Full Value	RURAL				MACHINERY Permanently Attached to Real Estate	Seasonal and Recreational Cabins	TOTAL ASSESSED VALUE		Total Assessed Value as Equalized by the Board of Review
														Acres 100ths	Homestead Up to \$4,000 20%	Over \$4,000 and Non-Homestead 33 1/3%	Timber Land Class 3e 20%					
Helen Snodgrass	1	S 1/2 ac of	GOV'T LOT 8		35	139	30	40	14	no	yes	T										
Louis Weber, Marjorie Chelick, Marjorie Gleason	2		GOV'T LOT 7					55	35	yes	yes	T										
Wm. H. & Emma H. Codner, Vera Sol, Betty Tuttle, Lucy Pelant, Richard Codner, Shirley Codner, Wilma Beaver, Janet Arant, each 1/10 int.	3																					
Wm. H. & Emma H. Codner	4	N 1/2 ac of	GOV'T LOT 8					17	25	yes	no	R										
State of Minnesota	6		GOV'T LOT 1																			
Lyle & Jessie Coffland	7		GOV'T LOT 2					39	35	no	yes	T										
Robert C. Hillger	8		GOV'T LOT 3							no	yes	F										
Lida E. Miller	9		GOV'T LOT 6					15	05	no	yes	T										
State of Minnesota	11		GOV'T LOT 5																			
Robert C. Hillger	12		GOV'T LOT 4							no	yes	T										
"	13		S W 1/4 of S W 1/4							no	yes	T										
Leo & Marge Anibal	16		N E 1/4 of S E 1/4					40		no	yes	R										
State of Minnesota	17		N W 1/4 of S E 1/4																			
State of Minnesota	18		S W 1/4 of S E 1/4																			
Virgil J. & Grace Alexander	19		S E 1/4 of S E 1/4					40		no	yes	F										
	20							247														

Cass County, Minnesota, for Taxes for the Year 1963.

SOLD FOR TAXES	VALUATIONS BY SCHOOL DISTRICTS AS EQUALIZED BY DEPARTMENT OF TAXATION						Tax including State Homestead	State Tax on Non-Homestead	SPECIAL TAXES	SPECIAL TAXES	TOTAL TAXES	PAID	WHEN PAID	Number of Receipt	March Settlement 1964	June Settlement 1964	Penalty	November Settlement 1964	Penalty	Collections to First Monday in January 1965	Penalty	Delinquent on First Monday in January 1965	Total Delinquent Tax and Penalty	REMARKS	
	District No.	District No.	District No.	District No.	District No.	District No.																			
	Rate	Rate	Rate	Rate	Rate	Rate																			
1							1774	31			1836	1	HALF PAID OCT 30 1964	2637									30267	23915	
2							2494	62			2494	2	HALF PAID MAY 14 1964	11092		918							2494	2743	20680
3												3													
4							4008				4008	4											4008	4409	80030
5												5													
6												6													
7							2546	88			2634	7	FORFEITED 10/14/64												
8							1654	36			1090	8	PAID IN FULL JUL 14 1964	17048				1090						21232	
9							1414	50			1464	9													
10												10													
11												11													
12							1184	42			1226	12	PAID IN FULL JUL 14 1964	17048					1226						
13							1338	46			1384	13	PAID IN FULL JUL 14 1964						1384						
14												14													
15												15													
16							4320	150			4470	16	PAID IN FULL MAY 29 1964	16706					4470					21235	
17												17													
18												18													
19							3138	108			3246	19											3041	21184	
20												20													
							19202	582			23853														
							4008																		
							23270																		

MINNESOTA DEPARTMENT OF REVENUE

Assessment Roll and Tax List of Real Property in the of
\* Indicate Type of Property: R-Residential, C-Commercial, I-Industrial, U-Utility, F-Farm, L-Lakeshore, T-Timber, M-Mineral

Form 50 MILLER-DAVIS CO., MINNEAPOLIS

Table with columns: IN WHOSE NAME ASSESSED, DESCRIPTION OF PROPERTY, TRUE AND FULL VALUATIONS, ASSESSED VALUATIONS, and FINAL EQUALIZED VALUE. Includes rows for State of Minnesota and Harry F. & Helen Snodgrass.

Cass County, Minnesota, for Taxes for the Year 1963.

Table with columns: VALUATIONS BY SCHOOL DISTRICTS AS EQUALIZED BY DEPARTMENT OF TAXATION, SOLD FOR TAXES, PAID, WHEN PAID, Number of Receipt, March Settlement, June Settlement, November Settlement, Collections to First Monday in January 1965, Delinquent on First Monday in January 1965, Total Delinquent Tax and Penalty, and REMARKS. Includes handwritten tax amounts and dates.

Vertical text on the right edge: MILLER'S POINT, HOODLAND TRACT, DEB MOINES, BREKSHOF, OY, EL SUENO, MILLER, BALDWIN'S LAKESHORE OR RAINY LAKE



Assessment Roll and Tax List of Real Property in the Town of Powers

\* Indicate Type of Property: R-Residential, C-Commercial, I-Industrial, U-Utility, F-Farm, L-Lakeshore, T-Timber, M-Mineral

JOHN S. CHAMBERLAIN & CO., MINNEAPOLIS

IN WHOSE NAME ASSESSED	DESCRIPTION OF PROPERTY				No. School District	Indicate Home-estead Yes or No	Agricultural Yes or No	Indicate Type of Property	TRUE AND FULL VALUATIONS				ASSESSED VALUATIONS						Total Assessed Value as Equalized by the Board of Review	FINAL EQUALIZED VALUE	
	SUBDIVISION	Sec. or Lot	Town or Rng. Block	Number of Acres of Land					LAND Exclusive of Structures and Improvements	BUILDINGS and Other Structures	MACHINERY Permanently Attached to Real Estate	TOTAL True and Full Value	RURAL			ALL OTHER					TOTAL ASSESSED VALUE
													Acres	100ths	Homestead Up to \$4,000 20%	Over \$4,000 and Non-Homestead 33 1/3%	Timber Land Class 3e 20%	Homestead Up to \$4,000 25%			
Albert + Adeline Blount	Miller's Pt.	8																			
" "																					
Victor J. + Ramona M. Davis		2																			
" "		3																			
Richard S. + Irene M. Miller		4																			
Charles L. + Mary Lou Carson		4																			
Luella + R. W. DeMarce		5																			
Jay Conby		6																			
Jessie H. Lorenz		7																			
" "		8																			
" "		9																			
" "		10																			
" "		11																			
" "		12																			
" "		13																			
" "		14																			
Jesse B. + Mattie B. Thompson		13																			

Cass County, Minnesota, for Taxes for the Year 1963.

SOLD FOR TAXES	VALUATIONS BY SCHOOL DISTRICTS AS EQUALIZED BY DEPARTMENT OF TAXATION						Tax Including State Homestead	State Tax on Non-Homestead	SPECIAL TAXES	SPECIAL TAXES	TOTAL TAXES	PAID	WHEN PAID	Number of Receipt	March Settlement 1964	June Settlement 1964	November Settlement 1964	Penalty	Collections to First Monday in January 1965	Penalty	Delinquent on First Monday in January 1965	Total Delinquent Tax and Penalty	REMARKS	
	District No.	District No.	District No.	District No.	District No.	District No.																		
	Rate	Rate	Rate	Rate	Rate	Rate																		
1																								
2																								
3																								
4																								
5																								
6																								
7																								
8																								
9																								
10																								
11																								
12																								
13																								
14																								
15																								
16																								
17																								
18																								
19																								
20																								

MILLER'S POINT  
WOODLAND PLACE  
DES MOINES  
PRESBITE  
OF ASSET  
EL SIERRA  
HITCH  
HALLAND'S LAKESHORE ON RAINY LAKE











Assessment Roll and Tax List of Real Property in the Town of Powers

\* Indicate Type of Property: R-Residential, C-Commercial, I-Industrial, U-Utility, F-Farm, L-Lakeshore, T-Timber, M-Mineral

Form 50-MILLS-DAVIS CO. MINNEAPOLIS

DESCRIPTION OF PROPERTY

TRUE AND FULL VALUATIONS

ASSESSED VALUATIONS

VALUATIONS BY SCHOOL DISTRICTS AS EQUALIZED BY DEPARTMENT OF TAXATION

Table with columns: IN WHOSE NAME ASSESSED, SUBDIVISION, Sec. or Lot, Town or Block, Number of Acres of Land, No. School District, Ind. or Agri. Use, Ind. or Agri. Type, LAND, BUILDINGS, MACHINERY, TOTAL True and Full Value, RURAL (Homestead, Over \$4,000, Timber Land, Homestead, Over \$4,000), ALL OTHER (Homestead, Over \$4,000, MACHINERY, Seasonal and Recreational), TOTAL ASSESSED VALUE, Total Assessed Value as Equalized by the Board of Review, FINAL EQUALIZED VALUE.

John W. & Lois Juderjahn
Elmer & Pauline J. Gustafson
Algot E. Young
Paul F. Long
Harlan B. & Elsie K. McGillivray
Lucille Marie Douglas W. Barrett
Leslie Szendref
Leszlo Szendref

Cass County, Minnesota, for Taxes for the Year 1963.

Table with columns: SOLID FOR TAXES, District No., District No., District No., District No., District No., Tax Including State Homestead, State Tax on Non-Homestead, SPECIAL TAXES, SPECIAL TAXES, TOTAL TAXES, PAID, WHEN PAID, Number of Receipt, March Settlement 1964, June Settlement 1964, Penalty, November Settlement 1964, Penalty, Collections to First Monday in January 1965, Penalty, Delinquent on First Monday in January 1965, Total Delinquent Tax and Penalty, REMARKS.

1 41 1054 36 1090 1 Part Paid DEC 31 1964
2 141 3626 126 3752 2 PAID IN FULL APR 20 1964
3 22 566 20 586 3 PAID IN FULL APR 20 1964
4 22 566 20 586 4 PAID IN FULL MAY 25 1964
5 242 276 6440 5 PAID IN FULL MAY 25 1964
6 238 5350 186 5536 6 PAID IN FULL APR 30 1964
7 41 1054 36 1090 7 PAID IN FULL APR 30 1964
8 H 29 818 818 8 2nd HALF PAID OCT 1 6 1964
9 H 277 7816 7816 9 1st HALF PAID MAY 4 1964
10 H 29 818 818 10 2nd HALF PAID OCT 1 6 1964
11 H 29 818 818 11 1st HALF PAID MAY 4 1964
12 41 1054 36 1090 12 PAID FOR TAXES
13 437 11240 390 11670 13 PAID FOR TAXES
14 372 9568 332 9900 14 2nd HALF PAID OCT 1 5 1964
15 41 1054 36 1090 15 1st HALF PAID MAY 1 1 1964

1625 H 364 = 364 114 41356
= 1628 10270
= 1972 51626 434 53060
28620 10630 992 62818



Assessment Roll and Tax List of Real Property in the Town of Powers

Form 50 MILLER-DAVIS CO., MINNEAPOLIS

\* Indicate Type of Property: R-Residential, C-Commercial, I-Industrial, U-Utility, F-Farm, L-Lakeshore, T-Timber, M-Mineral

Table with columns: IN WHOSE NAME ASSESSED, DESCRIPTION OF PROPERTY, TRUE AND FULL VALUATIONS, ASSESSED VALUATIONS (RURAL, ALL OTHER), and FINAL EQUALIZED VALUE.

Summary table with columns: District No., Rate, and Total Assessed Value.

Cass County, Minnesota, for Taxes for the Year 1963.

Table with columns: SOLD FOR TAXES, VALUATIONS BY SCHOOL DISTRICTS AS EQUALIZED BY DEPARTMENT OF TAXATION, SPECIAL TAXES, TOTAL TAXES, PAID, WHEN PAID, Number of Receipt, March Settlement 1964, June Settlement 1964, November Settlement 1964, Collections to First Monday in January 1965, Delinquent on First Monday in January 1965, Total Delinquent Tax and Penalty, REMARKS.



Assessment Roll and Tax List of Real Property in the *town* of *Powers*

\* Indicate Type of Property: R-Residential, C-Commercial, I-Industrial, U-Utility, F-Farm, L-Lakeshore, T-Timber, M-Mineral

FORM 30 - MILLER-DAVIS CO., MINNEAPOLIS

Table with columns: IN WHOSE NAME ASSESSED, DESCRIPTION OF PROPERTY, TRUE AND FULL VALUATIONS, ASSESSED VALUATIONS, and FINAL EQUALIZED VALUE. Includes handwritten entries for Haaland's Lakeshore on Rainy Lake.

Cass County, Minnesota, for Taxes for the Year 1963.

Table with columns: SOLD FOR TAXES, VALUATIONS BY SCHOOL DISTRICTS AS EQUALIZED BY DEPARTMENT OF TAXATION, TAX INCLUDING STATE HOMESTEAD, STATE TAX ON NON-HOMESTEAD, SPECIAL TAXES, TOTAL TAXES, PAID, WHEN PAID, Number of Receipt, and various settlement and penalty dates.

Assessment Roll and Tax List of Real Property in the town of Powers

\* Indicate Type of Property: R-Residential, C-Commercial, I-Industrial, U-Utility, F-Farm, L-Lakeshore, T-Timber, M-Mineral

FURN. CO. MILLS & DAVID CO. MINNEAPOLIS

Table with columns: DESCRIPTION OF PROPERTY (Eldo Shore), TRUE AND FULL VALUATIONS, ASSESSED VALUATIONS (RURAL, ALL OTHER), and FINAL EQUALIZED VALUE. Includes property owners like Floyd L. & Chesta W. Smith, Soren & Gladys Sjyrsedal, etc.

Cass County, Minnesota, for Taxes for the Year 1963.

Table with columns: VALUATIONS BY SCHOOL DISTRICTS AS EQUALIZED BY DEPARTMENT OF TAXATION, TAXES (SPECIAL, TOTAL, PAID), WHEN PAID (Month, Day, Year), and REMARKS. Includes tax payment details for various school districts.













Assessment Roll and Tax List of Real Property in the Town of Powers

\* Indicate Type of Property: R-Residential, C-Commercial, I-Industrial, U-Utility, F-Farm, L-Lakeshore, T-Timber, M-Mineral

Cass County, Minnesota, for Taxes for the Year 1963

Table with columns: IN WHOSE NAME ASSESSED, DESCRIPTION OF PROPERTY, TRUE AND FULL VALUATIONS, ASSESSED VALUATIONS (RURAL, ALL OTHER), and FINAL EQUALIZED VALUE.

Table with columns: VALUATIONS BY SCHOOL DISTRICTS AS EQUALIZED BY DEPARTMENT OF TAXATION, Tax including State Homestead, State Tax on Non-Homestead, SPECIAL TAXES, TOTAL TAXES, PAID, WHEN PAID, Number of Receipt, March Settlement 1964, June Settlement 1964, November Settlement 1964, Collections to First Monday in January 1965, Delinquent on First Monday in January 1965, Total Delinquent Tax and Penalty, REMARKS.

WOODLAND & WILMERS DAIRY, VINCIGUYS OTOKE STORES, SAMBORN HEIGHTS, WOODS, FRENCH, CEDAR HILL, SUESS, LUDWIG, GILLESPIE'S SUB DIV., WIDEGORE, ENGLER'S BIRCHWOOD ACRES

HARDWOOD POINT, NORTHERN DISTRICTS, PERSONAL



Assessment Roll and Tax List of Real Property in the Town of Powers

Form 50 - MILLER-DAVIS CO., MINNEAPOLIS. \* Indicate Type of Property: R-Residential, C-Commercial, I-Industrial, U-Utility, F-Farm, L-Lakeshore, T-Timber, M-Mineral

Table with columns: IN WHOSE NAME ASSESSED, Northern Estates SUBDIVISION, Sec. or Lot, Town or Block, Rng., Number of Acres, 100ths, School District, Ind. or Agri. or Rec. or Other, Ind. or Agri. or Rec. or Other, Ind. or Agri. or Rec. or Other, TRUE AND FULL VALUATIONS (LAND, BUILDINGS, MACHINERY, TOTAL), ASSESSED VALUATIONS (RURAL, ALL OTHER, MACHINERY, Seasonal and Recreational Cabins, TOTAL ASSESSED VALUE, Total Assessed Value as Equalized by the Board of Review), FINAL EQUALIZED VALUE.

Cass County, Minnesota, for Taxes for the Year 1963.

Table with columns: SOLD FOR TAXES, VALUATIONS BY SCHOOL DISTRICTS AS EQUALIZED BY DEPARTMENT OF TAXATION (District No., Rate, etc.), Tax including State Homestead, State Tax on Non-Homestead, SPECIAL TAXES, TOTAL TAXES, PAID, WHEN PAID (Month, Day, Year), Number of Receipt, March Settlement 1964, June Settlement 1964, Penalty, November Settlement 1964, Collections to First Monday in January 1965, Delinquent on First Monday in January 1965, Total Delinquent Tax and Penalty, REMARKS.



