ASSESSMENT & TAX LIST

Powers

1947

DIRECTIONS TO ASSESSOR

OFFICE OF COUNTY AUDITOR,

CASS County, APR 15 1947.

John L Sherman Assessor of the Town of Powers

According to the requirements of law, I hereWith deliver to you the Assessment Books for the said town of Powers for the year 1947, containing a list of all Real Estate that has become subject to taxation since the Assessment of May 1, 1946, so far as the same have come to my knowledge from any source, and I hereby direct you to assess all Personal Property, and to make such changes in Real Estate as are required in the odd-numbered year, and make return thereof to me as required by the law prescribing your duties hereto annexed.

A form of the return to be signed by you is appended in this book.

L Sherman County Auditor.

Extracts from Laws Relating to the Listing of Personal Property.

(Section Numbers Refer to Minnesota Statutes 1945)

Sec. 272.01. PROPERTY SUBJECT TO TAXATION. All real and personal property in this state, and all personal property of persons residing therein, * * * is taxable, except such as is by law exempt from taxation.

WHEN LISTED AND ASSESSED

Sec. 273.01 * * * Personal Property shall be listed and assessed annually with reference to its value on May 1, and if acquired on that day, shall be listed by or for the persons acquiring it.

Sec. 273.32. By whom listed. Personal Property shall be listed in the manner following:

1. Every person of full age and sound mind, being a resident of this state, shall list all of his *** personal property.

2. He shall also list separately, and in the name of his principal, all money and other personal property invested, loaned, or otherwise controlled by him as agent or attorney. **

3. The property of a minor, child or insane person shall be listed by his guardian, or by the person having such property in charge.

4. The property of a person for whose benefit it is held in trust, by the trustee; of the estate of a deceased person, by the executor or administrator.

5. The property of a corporation whose assets are in the hands of a receiver, by such receiver.

6. The property of a body politic or corporate, by the proper agent or officer thereof.

7. The property of a firm or company, by a partner or agent thereof.

8. The property of manufacturers and others in the hands of an agent, by such agent in the name of his principal, as merchandise.

Sec. 273.26. Where listed. Except as otherwise in this chapter provided, personal property shall be listed and assessed in the county, town, or district where owner, agent or trustee resides.

Sec. 273.27. Certain personal property; where listed. All household goods and furniture, including clocks, musical instruments, sewing machines, wearing apparel of members of the family, and all personal property used by the owner for personal and domestic purposes, * * * for the furnishing or equipment of his residence, shall be listed and assessed in the district where the owner resides, and not elsewhere.

Sec. 273.29. Merchants and manufacturers. The personal property of any firm or individual in the business of a merchant or of a manufacturer shall be listed in the town or district where his business is carried on. ***

Sec. 273.30. Farm property of non-resident. When the owner of livestock or other personal property connected with a farm does not reside thereon, the same shall be listed and assessed in the town or district, where the farm is situated. If the farm is situated in two or more towns or districts, the same shall be listed in the town or district in which the principal place of business of such farm is located.

Sec. 273.32. Elevators, etc., on railroad. All elevators and warehouses, with the machinery and fixtures thereto, situated upon the land of any railroad company which are not in good faith owned, operated and exclusively controlled by such company, shall be listed and assessed as personal property in the town or district where situated.

Sec. 273.33. Pipeline companies. Personal property of *** pipeline companies engaged in the business of transporting natural gas, gasoline, or other petroleum products *** shall be listed and assessed in the county, town, or district where the same is usually kept.

Sec. 273.36. Personal property of electric light and power companies in cities and villages. Personal property of electric light and power companies, and of companies using a steam engine or burner, in this state, shall be listed and assessed where situated. ***

Sec. 273.37. Personal property of electric light and power companies outside of cities and villages. Personal property, other than personal property lying inside of the corporate limits of any city of the first class, of electric light and power companies, and of companies using a steam engine or burner, and companies having a fixed site outside of the corporate limits of villages, cities, or boroughs, shall be listed, with and assessed by the commissioner of taxation in the county where situated.

Sec. 273.23. Merchants; Consignees. Every merchant required to list his property shall also list the value of his property pertaining to his business as a merchant. No consignee shall be required to list for taxation any property the property of this state, nor the value of any property consigned to him from any other place for the purpose of sale on commission, provided he has no interest in such property, and derives no profit from its sale.

Sec. 273.24. Manufacturers. Every manufacturer required to list his property shall state also the value of all articles purchased, received, or otherwise held for the purpose of being used, in whole or in part, in the manufacture, compounding, combination, fabricating or finishing. Every manufacturer and person conducting a manufacturing establishment of any kind shall list, as part of his manufacturer's stock, the value of all engines, machinery, tools, and implements used or designed to be used in any such process, except such fixtures as have been considered real property.

Sec. 273.44. Estates of decedents. The personal property of any estate of a deceased person shall be listed and assessed at the place of dwelling at the time of his death.

Sec. 273.45. Persons under Guardianship. The personal property of a minor under guardianship shall be listed and assessed where the guardian residing and of every other person under guardianship, where the ward resides.

Sec. 273.46. Assignees and receivers. Personal property in the hands of an assignee or receiver shall be listed and assessed at the place of listing before his appointment.

Sec. 273.47. Property moved between May and July. The owner of personal property removing from one county, town, or district to another between May 1 and July 1, shall be assessed in either or both as he first called upon by the assessor. A person moving into this state from another state between said dates shall list the property owned by him on May 1 in the county, town, or district in which he resides, unless he shall make it appear to the satisfaction of the assessor that he has paid for tax of the current year on the property in another state.

Sec. 273.48. Where listed in case of doubt. In case of doubt as to the proper place of listing personal property or where it cannot be listed as in this chapter provided, if between places in the same county, the place for listing shall be fixed by the county board of equalization, and if between different counties, or places in different counties, by the Commissioner of Taxation**.

Sec. 273.75. Lists to be verified. Every person required to list personal property shall make and cause to be delivered to the assessor, upon blanks furnished by him, a verified statement of all personal property owned by him on May 1 of the current year. He shall also make separate statements in duplicate, which *** he is required to file in connection or under his direction, by any person, trustee, executor, administrator, receiver, accounting officer, partner, factor, or in any other capacity. ***

Sec. 273.60. Examination under oath. Whenever the assessor shall be of the opinion that the person listing property for himself, or for any other person, corporation, or association, or any other person, fail, fail, and neglect to list, or to cause such person fail, fail, and neglect to list, the assessment of the property he is required to list, and, if such person shall refuse to make full discovery under oath, the assessor may list the property of such person or his principal according to his best judgment and information.

Sec. 273.68. Failure to obtain list. In case of failure to obtain a statement of personal property, the assessor shall ascertain the amount of value of such property, and assess the same at such value, and shall deliver to the person assessed a copy of the statement showing the valuation of the property so listed.

Sec. 272.29. Assessor may enter dwellings, etc. Any officer authorized by law to assess property for taxation may, when necessary to the proper performance of his duties, enter any dwelling house, building, or structure, and view the same and the property therein.

Sec. 609.05. False statement regarding taxes. Every person who shall make any statement, oral or written, which is required or authorized by law to be made as a basis of imposing or relieving any tax or assessment, who shall wilfully make any statement as to any material matter which he knows to be false, shall be guilty of a gross misdemeanor.

Subdivision 1. Classification of property—Subdivision 1. How classified. All real and personal property subject to a general property tax and not subject to any gross earnings or other tax in lieu thereof shall be classified for purposes of taxation as provided by this section.

Subdivision 2. Class 1. Iron ore whether mined or unmined shall constitute Class one and shall be valued and assessed at ten (10) per cent of its true and full value. If simultaneously with the mining of such iron ore there is mined or quarried, if it be lawful, any of the rock adjacent, from one which either (1) is mined by underground methods and piped in slurry form or (2) is mined by open pit methods, and in accordance with good engineering and mineralogical practice requires concentration either thus remaining or screening or both to make it suitable for commercial blast furnace use, and which has been commercially mined in quantities sufficient to August 1 of a calendar year and prior to the succeeding May 1 for two taxable years after being into-d only, shall be listed and assessed in the taxing district where mined at the same amount per ton as it would be assessed if still unmined, and thereafter such ore is stockpiled, shall be taxed as provided in so much less ore, as otherwise provided by law. The rest entire be assessed in accordance with the provisions of divers three, three "b," and four, as the case may be. In assessing any tract or lot of real estate in which iron ore is known to exist the assessable value of the ore exclusive of the land in which it is located, shall be determined by the assessor, and the value of the land so determined and set down separately and the aggregate of the two shall be assessed against the tract or lot.

Class 1a. All direct products of the land and open hearth furnaces that are utilized in the form produced and are not further processed, shall constitute class 1a and shall be valued and assessed at 10 per cent of the full and true value thereof.

Subdivision 3. Class 2. All household goods and furniture, including clocks, musical instruments, sewing machines, wearing apparel of members of the family and all personal property actually used by the owner for personal and domestic purposes, or for the furnishing or equipment of the family residence, shall constitute class two and shall be valued and assessed at 25 per cent of the full and true value thereof.

Subdivision 4. Class 3. All agricultural products, except as provided by class three "a" and class three "b," stocks of merchandise, and all other personal property not specifically classified, including manufactures, materials and manufactured articles, tools, implements and machinery, whether fixtures or otherwise, except as provided by class three "d" and all real estate, which is not in divers and devised or adjudge to real but not necessarily actually occupied by the owner, shall constitute class three and shall be valued and assessed at 50 per cent of the true and full value thereof.

Subdivision 5. Class 3a. All agricultural products in the hands of the producer shall constitute class three "a," and shall be valued and assessed at 50 per cent of full and true value thereof.

Subdivision 6. Class 3b. Livestock, poultry, all horses, mules, and asses used exclusively for agricultural purposes, all agricultural tools, implements and machinery used by the owner in any agricultural pursuit shall constitute class three "b" and shall be valued and assessed at 40 per cent of the full and true value thereof.

Subdivision 7. Class 3c. All property not included in the general classes shall constitute class three "c," and shall be valued and assessed at forty (40) per cent of the full and true value thereof.

Section 273.03, Minnesota Statutes 1945. **Assessment;** Mode. The county auditor shall annually provide the necessary assessment books and blanks at the expense of the county, for and to correspond with each assessment district. He shall make out, in the real property assessment book, complete lists of all lands or lots subject to taxation, showing the names of the owners, if to him known, and, if unknown so stated opposite each tract or lot, the number of acres, and the lots or parts of lots or blocks, included in each description of property. ***

The assessors shall meet at the office of the county auditor *on a day to be fixed by the Commissioner of Taxation* for the purpose of receiving instructions as to their duties under the laws of the state. * * *

INDEX TO SECTIONS

SECTION	PAGE
Sec. 1	
" 2	
" 3	
" 4	
" 5	
" 6	
" 7	
" 8	
" 9	
" 10	
" 11	
" 12	
" 13	
" 14	
" 15	
" 16	
" 17	
" 18	
" 19	
" 20	
" 21	
" 22	
" 23	
" 24	
" 25	
" 26	
" 27	
" 28	
" 29	
" 30	
" 31	
" 32	
" 33	
" 34	
" 35	
" 36	

For Convenience of Auditor in Showing Boundaries of School Districts

Township No. 139 Range No. 30 Mer. P. M.

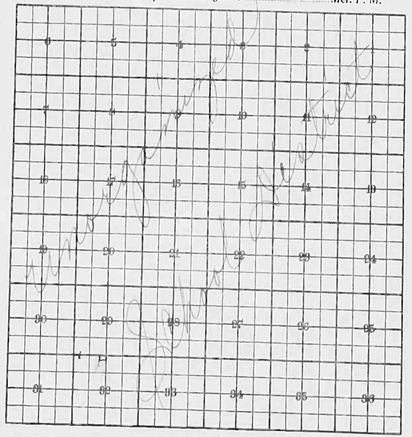

Returns Showing Grain Received in or Handled by Elevators, Warehouses and Mills in the _____ of _____ in the County of _____ for the Year Ending May 1, 1947.

NAMES OF OWNERS	ADDRESS	Bushels of Wheat	Bushels of Soy Beans	Bushels of Flax	Total No. of Bushels of Wheat, Soy Beans and Flax	★ Tax of ½ Mill per Bushel Dollars	Cts.	Bushels of Corn	Bushels of Barley	Bushels of Rye	Bushels of Oats	Bushels of Buckwheat	Bushels of all Other Grains	Total No. Bushels Corn, Barley, Rye, Oats, Buckwheat and all Other Grains	★ Tax of ½ Mill Per Bushel Dollars	Cts.	★ Total Tax Dollars	Cts.	REMARKS

Note ★ Assessors will not fill these Columns

List of Lands in the ..... of ....., County of ....., Minn., for the Year 19....., Which have Become Homesteads or Ceased to be Homesteads

SINCE THE LAST REAL ESTATE ASSESSMENT DATE

For sale by Miller-Davis Company, Minneapolis. State Form No. 67

LANDS BECOMING HOMESTEADS										LANDS CEASING TO BE HOMESTEADS							
NAME OF OWNER	School District	DESCRIPTION OF PROPERTY		Sec. or Lot	Town or Block	Range	Number of Acres of Land			NAME OF OWNER	School District	DESCRIPTION OF PROPERTY		Sec. or Lot	Town or Block	Range	Number of Acres of Land	
		SUBDIVISION					Acres	100ths				SUBDIVISION					Acres	100ths
Cecil Alyea	un	S½ of NW¼ - NW¼		21	139	30	40		✓	Mac & Helen Reeves	un	E 175' of W 478' of S 850' of S½ of SE¼	—	21	139	30	60	
"	"	S½ of NW¼		"	"	"	40		✓									
Homer Patty & Grace Durgin Moran pltfs vs Guy Findley & Concordia	"	NE¼ - SE¼ of lot 25 of Hy & B		23		"	37		✓									
" "	"	NW¼ - SE¼		23	"	"	40		✓									
" "	"	lot 6 " 2.9		23			29	60	✓									
" "	"	SE¼ - SE¼ less 2.21		23			37	79	✓									
Glenn Wallerson		SE¼ NW¼		24	"	"	40		✓									
		SW¼ SE¼		35			40		✓									
				5														

List of Lands in the ..... of ....., County of ....., Minn., for the Year 19....., Which have Become Homesteads or Ceased to be Homesteads

SINCE THE LAST REAL ESTATE ASSESSMENT DATE

Form 194 Miller-Davis Company, Minneapolis, Stat Form No. 8)

LANDS BECOMING HOMESTEADS								LANDS CEASING TO BE HOMESTEADS							
NAME OF OWNER	School District	DESCRIPTION OF PROPERTY		Sec. or Lot	Town or Block	Range	Number of Acres of Land	NAME OF OWNER	School District	DESCRIPTION OF PROPERTY		Sec. or Lot	Town or Block	Range	Number of Acres of Land
		SUBDIVISION					Acres / 100ths			SUBDIVISION					Acres / 100ths

INCREASE OR DECREASE in Value of Property Heretofore Assessed, by the Erection or Destruction of Buildings or Structures Thereon

Platted Property Assessed at 40 Per Cent of True and Full Value.
(Homesteads up to $4,000 True and Full Value 25 Per Cent.)

Unplatted Property Assessed at 33⅓ Per Cent of True and Full Value.
(Homesteads up to $4,000 True and Full Value 20 Per Cent.)

FOR Mich. ... PUBLISHERS, MINNEAPOLIS

NAMES OF PROPERTY OWNERS	DESCRIPTION	Sec. or Lot	Town or Block	Rge.	True and Full Value of Structures worth more than $100 each Dollars	KIND OF STRUCTURES	Assessed Value of Additional Structures Dollars	Reduction of Assessed Value on Account of Loss by Fire, Flood or otherwise Dollars
Leo Kahle	N E cor of S W, 40 ac	5	137	30	100	[illegible]	20	
Clarence Lessa	N W cor of N E ¼ (Lot 6)	16			102	[illegible]	[illegible]	
Alvin E Thomas (for the wheat)	Lot 5 + 1 ac. of Lot 6	~~27~~ 27			170	2 cabins	~~34~~ 34	
Vercin Fox	S W of S E	21			100	2 cabins	~~33~~ 33	
E P Lavine	Lot 6 less 3 acres 17.58 acres	~~27~~ 27			200	2 cabins	~~47~~ 47	
Eugene P + Mary Landin	W of N E of S E of Lot 3 - 1 acre	33			160	2 cabins	32	
E R Lipka	W 300 ft of Lot 4	23			200	House	40	
Florence Hunnicutt	E 300 ft of W 400 ft of S 150 ft of N 433 ft of N W ¼	22			100	House	~~33~~ 33	
Clarence Bollett	111 ft of E 131.3 ft of S 418 ft of Lot 4	23			100	"	33 ~~40~~	5
Jay Kouba		22			102	Cabin	33	
Alvin E Thomas	W 215 ft of N 297 ft of N W ¼ of N E ¼ -	22			160	2 cabins 2216	32	Can't find
C. M. Fairlow	W 215 ft of S 297 ft of N W ¼ of N E ¼ (no bldg. assessed this year)	22			417	Barn	[illegible]	139 ?
Michael Kelly		2			102	Cabin	~~33~~ 33	

INCREASE OR DECREASE in Value of Property Heretofore Assessed, by the Erection or Destruction of Buildings or Structures Thereon

Platted Property Assessed at 40 Per Cent of True and Full Value. (Homesteads up to $4,000 True and Full Value 25 Per Cent.)

Unplatted Property Assessed at 33⅓ Per Cent of True and Full Value. (Homesteads up to $4,000 True and Full Value 20 Per Cent.)

FORM 3 — MILLS-BATES COMPANY, SUPERIOR

NAMES OF PROPERTY OWNERS	DESCRIPTION	Sec. or Lot	Twp. or Block	Rng.	True and Full Value of Structures worth more than $100 each Dollars	KIND OF STRUCTURES	Assessed Value of Additional Structures Dollars	Reduction of Assessed Value on Account of Loss occasioned by Fire, Flood or otherwise Dollars

REAL PROPERTY BECOMING SUBJECT TO TAXATION SINCE THE LAST PREVIOUS ASSESSMENT OR OMITTED FROM ASSESSMENT ROLLS THE PREVIOUS YEARS.

Assessment of Taxable Real Property in the Twp. of Towers, County of Cass, Minn., for the Year 1947.

FORM 3½ — MILLS-BATES COMPANY, SUPERIOR

	NAME OF OWNER	School District	DESCRIPTION OF PROPERTY: SUBDIVISION	Sec. or Lot	Twp. or Block	Rng.	Number of Acres of Land (Acres / 100ths)	Indicate Homestead by Yes or No	Indicate Applications Signed by Taxpayer Yes or No	BY WHOM VALUED	TRUE AND FULL VALUATIONS: LAND Exclusive of Structures and Improvements Dollars	BUILDINGS and Other Structures Dollars	MACHINERY Permanently Attached to Real Estate Dollars	TOTAL True and Full Value Dollars	ASSESSED VALUATIONS: RURAL Homestead Up to $4,000 20% Dollars	RURAL Over $4,000 and Non-Homestead 33⅓% Dollars	ALL OTHER Homestead Up to $4,000 25% Dollars	ALL OTHER Over $4,000 and Non-Homestead 40% Dollars	MACHINERY Permanently Attached to Real Estate 33⅓% Dollars	TOTAL ASSESSED VALUE Dollars	FINAL EQUALIZED VALUE Dollars	
1	W. Lee Mack		NE¼ of SW¼	9	139	30	40	No	Yes	State												
										County												
										Local												
										Assessor	160				32					32		1
	Richard B. & Esther M. Gillespie		Gov't Lot 3	10	139	30	32.15	No	Yes	State												
										County												
										Local												
										Assessor	120					40				40		2
3	L. P. Hanson		NE¼ of NE¼	25	139	30	40	No	Yes	State												
										County												
										Local												
										Assessor	150					50				50		3
										State												
										County												
										Local												
										Assessor												4
4										State												
										County												
										Local												
										Assessor												5
5										State												
										County												
										Local												
										Assessor												6
6										State												
										County												
										Local												
										Assessor												7
7										State												
										County												
										Local												
										Assessor												8
8										State												
										County												
										Local												
										Assessor												

Total Value as Equalized by State / County / Local

Total Value as Assessed by Assessor

Assessment of

Form 34, [illegible]

NAME OF OWNER

1

2

3

4

5

6

7

8

Treasurer's Office, Cass County, Minnesota

RECEIVED this, the first Monday being the 5th *day) of January, A. D. 1948, of* L. C. Peterson *Auditor of said County, Minnesota. The Tax List of all Taxable Real and Personal Property in the* Town *of* Powers *in said County for the year A. D. 1947, as specified above and amounting to* 109 *Dollars*

Paul A. Jewell
County Treasurer.

Auditor's Office, Cass County, Minnesota

I, ... *Auditor of said County, and State of Minnesota, do hereby certify that the following is a correct list of the Taxes levied on the Real and Personal Property in the* ..... *of* ..... *for the year 1947.*

WITNESS my hand and official seal, the ..... *day of* ..... *1948.*

(SEAL)

..... *County Auditor.*

JAN - 3 1949 *194*

Office of County Treasurer, Cass County, Minnesota

To L. C. Peterson, County Auditor:

Sir: I herewith return to you the Tax List for the Town *of* Powers *in said County for the year 1947, heretofore received from you. I certify that I have compared the same with the duplicate receipts in my office, and have written opposite the amount of each tax so receipted the words "First Quarter Paid", "Second Quarter Paid", "Third Quarter Paid" or "Paid in full" as the case may be, and the number of my receipt given in discharge of said tax, and each tract or lot of real property against which the taxes remain unpaid is delinquent for said year.*

Yours respectfully,

Paul A. Jewell
County Treasurer.

Auditor's Office, Cass County, Minnesota

..... *194*

I hereby certify that on the first Monday in January 1949, I received of ..... *County Treasurer, the Tax List of the* ..... *of* ..... *in said County for the year 1947, that I have compared the said list with the Statements receipted for by said Treasurer, which are on file in my office, and that each tract or lot of real property therein against which the taxes, or any part thereof, remains unpaid are delinquent for said year.*

(SEAL)

..... *County Auditor.*

Assessment of

Form 215 STORMS-DENNIS, STIMSON

NAME OF OWNER

TABULAR SCHEDULE OF VALUATIONS,

LEVIED IN THE Township OF Powers

	School District No.	VALUATION BY SCHOOL DISTRICTS: Dollars	Dollars	Value of Lands other than Town Lots including Structures thereon	Town Lots including Structures thereon	Personal Property	Total Value of all Property except Money and Credits	RATE OF STATE TAXES: State Rev.	State Sch'l	Tchr. Ins.	State Debt	Total Rate of State Tax	RATE OF COUNTY TAXES: Rev.	R. & B.	Welfare	Bonds and Int.			Total Rate of County Tax	RATE OF TOWN TAXES: Rev.	R. & B.	Drag Tax	State Loan	Tel				Total Rate of Town Tax
								Mills	Mills	Mills	Mills	Mills	Mills	Mills	Mills	Mills	Mills	Mills	Mills	Mills	Mills	Mills	Mills	Mills	Mills	Mills	Mills	Mills
1	Twn			28,335	4648	5453	38,436					302	22.	72	48.	18.			95.2	65	165	1.		5.				19.
2												114 4.07																
												709																
3		Val.		Rural	All other	P.P.	Total																					
	R.E.	32,44		32983	—	5453	38,436																					
	N.H.	19739																										
	Pers. Prop.	5453																										
		38,436																										
4																												
5																												
6																												
7																												
8																												

RATES AND TAXES

COUNTY OF CASS, STATE OF MINNESOTA

	RATE OF SCHOOL TAXES: Local 1 Mill	Special	~~Town~~ Dif.	Transp.	C.O.	B&S	Total Rate of Sch'l Tax	Total Rate of all Taxes	TAXES LEVIED — LOCAL 1 MILL AND SPECIAL SCHOOL TAXES BY DISTRICTS: Local 1 Mill	Special	Dif. ~~Town~~	Transp.	C.O.	B&S.	Total School Taxes	ALL OTHER TAXES: FUNDS	Rate	Amounts
	Mills	Mills	Mills	Mills	Mills	Mills	Mills	Mills										
6	1.	15.	15.	1.8	5.	22.1	64.9	182.12	2834	42513	42513	5100	14172	76398	183930	State Revenue,		10280
Na.	1.	30.	15.	1.8	5.	22.1	74.9	192.12	1010	30313	15153	1818	5050	27378	80722	State School,		11668
																Teachers Insurance,		
																State Debt—Non-Homestead,		
																State Debt—Homestead,		
									3844	72826	57666	6918	19222	104176	264657	County Revenue,		84560
																County Road and Bridge,		27674
																County Welfare,		18493
																Bonds and Interest		69185
																Town Revenue,		24983
																Town Road and Bridge,		24983
																Town Drag,		3844
																Town State Loan,		
																Telephone		1918
																School Local 1 Mill,		3844
																School Special,		72826
																School State Loan,		57666
																Dif.		6918
																Transp.		19222
																C.O.		104176
																B&S		264657
																		725480
																Real Estate Pers. Prop.		6157.57 / 1097.23 / 7254.80

Total Levy, $7254.80

Total Number of deers.

I, S. L. Pierson, Auditor of said County and State aforesaid, do hereby certify that the foregoing is a true and correct Schedule, showing the valuation of all the taxable property, in the Twp. of Powers, in said County, the several rates of Taxation and Costs of the several Tax Funds levied therein for the year A. D. 1917.

Witness my hand and official seal, this 15 day of Oct A. D. 1917.

S. L. Pierson, County Auditor.

SEAL

State of Minnesota, } ss COUNTY OF CASS

Assessment Roll and Tax List of Real Property in the Town of Pequot,

Cass County, Minnesota, for Taxes for the Year 1947.

	In Whose Name Assessed	To Whom Transferred	Description of Property: Subdivision	Sec. or Lot	Town or Block	Rng.	Number of Acres of Land: Acres	Mills	No. School District	Indicate Farm Classification by Key	Indicate Rural Farm by Key	True and Full Valuations: Land Exclusive of Structures and Improvements (Dollars)	Buildings and Other Structures (Dollars)	Machinery Permanently Attached to Real Estate (Dollars)	Total True and Full Value (Dollars)	Assessed Valuations: Rural: Homestead Up to $4,000 20% (Dollars)	Rural: Over $4,000 and Non-Homestead 33⅓% (Dollars)	All Other: Homestead Up to $4,000 25% (Dollars)	All Other: Over $4,000 and Non-Homestead 40% (Dollars)	Machinery Permanently Attached to Real Estate 33⅓% (Dollars)	Total Assessed Value (Dollars)	Total Assessed Value as Equalized by the Board of Review (Dollars)	Final Equalized Value (Dollars)
1	E. W. Owen		~~NE¼ of NE¼~~ Lot 1	1	139	30	34.90	47															
2	State of Minnesota		~~NW¼ of NE¼~~ " 2																				
3	State of Minnesota		SW¼ of NE¼																				
4			SE¼ of NE¼																				
5																							
6	State of Minnesota		~~NE¼ of NW¼~~ " 3																				
7	State of Minnesota		~~NW¼ of NW¼~~ " 4																				
8	State of Minnesota		SW¼ of NW¼																				
9	State of Minnesota		SE¼ of NW¼																				
10																							
11	State of Minnesota		NE¼ of SW¼																				
12	State of Minnesota		NW¼ of SW¼																				
13	State of Minnesota		SW¼ of SW¼																				
14	State of Minnesota		SE¼ of SW¼																				
15																							
16	E. W. Owen		NE¼ of SE¼				40																
17	State of Minnesota		NW¼ of SE¼																				
18	State of Minnesota		SW¼ of SE¼																				
19	E. W. Owen		SE¼ of SE¼				40																
20																							
							114.90																

	Sold for Taxes	Year	Valuations by School Districts as Equalized by Department of Taxation: District No. / Rate / Mills	District No. / Rate / Mills	District No. / Rate / Mills	District No. / Rate / Mills	District No. / Rate / Mills	Tax Including State Tax on Homestead (Mills)	State Tax on Non-Homestead (Mills)	Special Taxes	Total Taxes		Paid	When Paid (Month Day Year)	Number of Receipt	March Settlement 1948	June Settlement 1948	Penalty	November Settlement 1948	Penalty	Collections to First Monday in January 1949	Penalty	Delinquent on First Monday in January 1949	Total Delinquent Tax and Penalty	Remarks
			Dollars	Dollars	Dollars	Dollars	Dollars	$ cts.	$ cts.	$ cts.	$ cts.					$ cts.	$ cts.	$ cts.	$ cts.	$ cts.	$ cts.	$ cts.	$ cts.	$ cts.	
1		40						7.25	.16		7.41	1	PAID IN FULL MAY 27 1948		5677		7.41								
2												2													
3												3													
4												4													
5												5													
6												6													
7												7													
8												8													
9												9													
10												10													
11												11													
12												12													
13												13													
14												14													
15												15													
16		46						8.38	.18		8.56	16	PAID IN FULL MAY 27 1948		5679		8.56								
17												17													
18												18													
19		46						8.38	.18		8.56	19	PAID IN FULL MAY 27 1948		5671		8.56								
20												20													
		182						24.04	.52		24.56														
								24.04	.52																

Assessment Roll and Tax List of Real Property in the Town of Pomeroy, Cass County, Minnesota, for Taxes for the Year 1947.

Sec.	In Whose Name Assessed	To Whom Transferred	Description of Property: Subdivision	Sec. or Lot	Town or Block	Rng.	Number of Acres of Land (Acres 100ths)	School District	Delinquent Homestead Tax or No	Delinquent Non-Homestead Tax or No	True and Full Valuations: Land Exclusive of Structures and Improvements (Dollars)	Buildings and Other Structures (Dollars)	Machinery Permanently Attached to Real Estate (Dollars)	Total True and Full Value (Dollars)	Assessed Valuations: Rural: Homestead Up to $4,000 20% (Dollars)	Rural: Over $4,000 and Non-Homestead 33⅓% (Dollars)	All Other: Homestead Up to $4,000 25% (Dollars)	All Other: Over $4,000 and Non-Homestead 40% (Dollars)	Machinery Permanently Attached to Real Estate 33⅓% (Dollars)	Total Assessed Value (Dollars)	Total Assessed Value as Equalized by the Board of Review (Dollars)	Final Equalized Value (Dollars)
	Milo S. Skeesuck		1 ~~NE¼ of NE¼~~ Lot 1	2	139	30	37.88															
	State of Minnesota		2 ~~NW¼ of NE¼~~ " 2																			
	State of Minnesota		3 SW¼ of NE¼																			
			4 SE¼ of NE¼																			
			5																			
	~~Frank Robinson~~	Louise Wetze																				
	~~Edward + Blanche D. Carroll~~		6 ~~NE¼ of NW¼~~ " 3				37.88															
	John M. Johnson		7 ~~NW¼ of NW¼~~ E½ of Lots 4 + 5				37.88															
			8 ~~SW¼ of NW¼~~ W½ of Lots 4 + 5				26.65															
	~~Wm. Wedekind~~	Fay Dorset	9 SE¼ of NW¼				40															
			10																			
			11 NE¼ of SW¼																			
			12 NW¼ of SW¼																			
			13 SW¼ of SW¼																			
			14 SE¼ of SW¼																			
			15																			
	State of Minnesota		16 NE¼ of SE¼																			
	Fay Dorset		17 NW¼ of SE¼ that part of Lot 6 lying E of M.S.& Railroad				40.															
	M.A. Peterson		18 SW¼ of SE¼ Lot 7				46.85															
	State of Minnesota		19 SE¼ of SE¼																			
	C. A. + Florence E. Benson	Ira Barrow	West 13.6 acs. of Lot 6				13.6															
							290.74															

Cass County, Minnesota, for Taxes for the Year 1947.

	Sold for Taxes	Valuations by School Districts as Equalized by Department of Taxation: District No. Rate ... Mills (Dollars)	District No. Rate ... Mills (Dollars)	District No. Rate ... Mills (Dollars)	District No. Rate ... Mills (Dollars)	District No. Rate ... Mills (Dollars)	Tax Including State Homestead ... Mills (Dollars cts.)	State Tax on Non-Homestead 7.0 Mills (Dollars cts.)	Special Taxes (Dollars cts.)	Total Taxes (Dollars cts.)	Paid	When Paid: Month Day Year	Number of Receipt	March Settlement 1948 (Dollars cts.)	June Settlement 1948 (Dollars cts.)	Penalty (Dollars cts.)	November Settlement 1948 (Dollars cts.)	Penalty (Dollars cts.)	Collections to First Monday in January 1949 (Dollars cts.)	Penalty (Dollars cts.)	Delinquent on First Monday in January 1949 (Dollars cts.)	Total Delinquent Tax and Penalty (Dollars cts.)	Remarks
1		H 25					4.56			4.56	1 PAID IN FULL	JAN 28 1948	1688	4.56									
2											2												
3											3												
4											4												
5											5												
6		61					11.10	24		11.34	6 Half Paid	OCT - 6 1948											
7		H 66					18.40	14		18.54	7 Half Paid	MAY 29 1949	6373		9.27		9.27						
8		H.N. 35					6.20			6.20	8 Half Paid	OCT - 6 1948											
9		H 34					15.30	34		15.64	9 PAID IN FULL	JUL 9 1948	9892		15.64								
10											10												
11											11												
12											12												
13											13												
14											14												
15											15												
16											16												
17		77					14.02	32		14.34	17 PAID IN FULL	JUL 9 1948	9892		14.34								
18	SOLD FOR TAXES	90					16.40	36		16.76	18 PAID IN FULL	MAY 27 1948	6881		16.76								
19											19												
20		29					5.28	12		5.40	20 PAID IN FULL	JUN 4 1948	6869		5.40								
		H 526					91.26	152		92.78													
		501					91.26	152															

Assessment Roll and Tax List of Real Property in the Town of Powers

Cass County, Minnesota, for Taxes for the Year 1947.

	In Whose Name Assessed	To Whom Transferred	Description of Property: Subdivision	Sec. or Lot	Town. or Block	Rng.	Number of Acres of Land (Acres)	(Hundredths)	No. School District	Information Desired for Assessor	Information Desired for Auditor	True and Full Valuations: Land Exclusive of Structures and Improvements (Dollars)	Buildings and Other Structures (Dollars)	Machinery Permanently Attached to Real Estate (Dollars)	Total True and Full Value (Dollars)	Assessed Valuations: Rural: Homestead Up to $4,000 20% (Dollars)	Rural: Over $4,000 and Non-Homestead 33⅓% (Dollars)	All Other: Homestead Up to $4,000 25% (Dollars)	All Other: Over $4,000 and Non-Homestead 40% (Dollars)	Machinery Permanently Attached to Real Estate 33⅓% (Dollars)	Total Assessed Value	Total Assessed Value as Furnished by the Board of Review (Dollars)	Final Equalized Value (Dollars)	Remarks
1	~~Fred Otto~~ Charles L. & Hattie Wy		~~NW¼ of NW¼~~ Lot 1	3	139	30	38																	
2	Amelia Mooney		~~NW¼ of NW¼~~ " 2				38 26																	
3	Everett & Josie Rideout		Lot 10 less part sold				25 55																	
4	"		~~NE¼ of NW¼~~ N. 27¼ acs of Lot 11				27 40																	
			~~NW¼ of NW¼~~ Starting at NW cor. of Lot 10, E. on N. line 500', S. 150', thence W. 150' to a point on the West line of Lot 10, thence along the W. line to pt directly S. of the Cen'l to place of begin				60																	
5	Theodore & Janet Lundblad		~~NE¼ of NW¼~~ Lot 3				25 45																	
6	John Wynn		~~NW¼ of SW¼~~ " 4 / Lot 5 less S 150' of S. 200'				38 75 / 40 rds + 68 x 40																	
7	Thomas W. & Le Veneer		~~SW¼ of NW¼~~				32 84																	
8	~~Edward A. & Edna A. Nelson~~		~~SW¼ of NW¼~~ S. 17¼ acs of Lot 11				17 40																	
9	~~Chas. A. & Harriet M. Miller~~	Harriet S. Milbert	S. 75' of S. 200' of Lot 5				33																	
10	State of Minnesota		~~NE¼ of SW¼~~ Lot 7																					
11	John Wynn		~~NW¼ of SW¼~~ " 6				32 85																	
12	~~State of Minnesota~~	John W. Wynn																						
13	Theodore & Christine E. Schulz		~~SW¼ of SW¼~~ Lot 8				49 50																	
14	Herbert G. Wolf		N. 75' of S. 150' of S. 200 of Lot 5				33																	
15			NE¼ of SE¼																					
16	Geo. Weidhaasen, Jr.		~~NW¼ of SE¼~~ Lot 9				31 90																	
17	Arthur J. & Lillian M. Friday		~~NE¼ of SE¼~~ 4 rds of Lot 4																					
18			SE¼ of SE¼																					
19	James Edward & Nettie C. Biesle		60' x 446' of Lot 5				250																	
20							1327 21																	

Abate. # 3429

100 added

Valuations by School Districts as Equalized by Department of Taxation

	Sold for Taxes	District No. 1 Rate 42.5 Mills (Dollars)	District No. ..... Rate ..... Mills (Dollars)	District No. ..... Rate ..... Mills (Dollars)	District No. ..... Rate ..... Mills (Dollars)	District No. ..... Rate ..... Mills (Dollars)	Tax Including State Tax on Non-Homestead 42 Mills ($ cts.)	State Tax on Non-Homestead 42 Mills ($ cts.)	Special Taxes ($ cts.)	Total Taxes ($ cts.)		Paid	When Paid (Month Day Year)	Number of Receipt	March Settlement 1945 ($ cts.)	June Settlement 1948 ($ cts.)	Penalty ($ cts.)	November Settlement 1948 ($ cts.)	Penalty ($ cts.)	Collections in First Monday in January 1949 ($ cts.)	Penalty ($ cts.)	Delinquent in First Monday in January 1949 ($ cts.)	Penalty ($ cts.)	Total Delinquent Tax and Penalty ($ cts.)	Remarks
1		58					1 06	24		1 08	1	PAID IN FULL	AUG 16 1948	11[illegible]				1 08	27						
2		25					4 56	10		4 66	2	~~1st Half Paid~~ ~~OCT 26 1948~~ ~~2nd Half Paid~~ ~~JUN 15 1948~~		2350 / 7693		2 33		2 33							
3		H 53					9 66			9 66	3	PAID IN FULL	JUL 29 1948	11933											
4		H 31					5 64			5 64	4	PAID IN FULL	JUL 29 1948	11934											
5	SOLD FOR TAXES	H 13					2 36			2 36	5	PAID IN FULL	JUN 25 1948	11834		2 36									
6		H 65					11 84			11 84	6	PAID IN FULL	AUG 28 1948	12302											
7		H 53					9 66			9 66	7	PAID IN FULL	MAY 28 1948	6586		9 66									
8		H 38					6 72			6 72	8	PAID IN FULL	MAY 28 1948	6586				6 72							
9		H 68 / H 45					20 58	18		20 76	9	~~1st Half Paid~~ ~~OCT 20 1948~~ ~~2nd Half Paid~~ ~~APR - 6 1949~~		12255 / 13[illegible]		20 58									
10		H 4					72			72	10	PAID IN FULL	MAY 27 1948	5672		72									
11											11														
12		H 38					6 72			6 72	12	PAID IN FULL	MAY 28 1948	6586		6 72									
13											13														
14		94					17 12	38		17 50	14	PAID IN FULL	JUN 4 1948	6871		17 50									
15		H 24					4 38			4 38	15	PAID IN FULL	JUN 15 1948	7692		4 38									
16											16														
17		61					11 10	24		11 34	17	PAID IN FULL	APR 21 1948	4558		11 34									
18											18														
19											19														
20											20														
		H 357 / 670					1[illegible] 02 / 1[illegible] 02	184 / 116		12316															

Assessment Roll and Tax List of Real Property in the Town of Powers, Cass County, Minnesota, for Taxes for the Year 1947.

	In whose name assessed	To whom transferred	Description of property: Subdivision	Sec. or Lot	Town or Block	Rng.	Number of Acres of Land: Acres	Hdths	Special District	Indicate Homestead by H.	Indicate Agricultural by A. or N.	True and Full Valuations: Land Exclusive of Structures and Improvements (Dollars)	Buildings and Other Structures (Dollars)	Machinery Permanently Attached to Real Estate (Dollars)	Total True and Full Value (Dollars)	Assessed Valuations: Rural: Homestead Up to $1,000 20% (Dollars)	Rural: Over $1,000 and Non-Homestead 33⅓% (Dollars)	All Other: Homestead Up to $1,000 25% (Dollars)	All Other: Over $1,000 and Non-Homestead 40% (Dollars)	Machinery Permanently Attached to Real Estate 33⅓% (Dollars)	Total Assessed Value (Dollars)	Total Assessed Value as Equalized by the Board of Review (Dollars)	Final Equalized Value (Dollars)
1	James Eugene + Therese Harrington		NE¼ of NE¼	4	139	30	40		4m														
	" "		NW¼ of NE¼				40																
	~~Lydia Saplin~~ Charlie + Lydia E. Saplin		SW¼ of NE¼				40																
	" " "		SE¼ of NE¼				40																
5																							
6	Albert E. + Sadie E. Buchholz + Edward C. Buchholz		NE¼ of NW¼ less 5 acs				32.66																
7	~~Jay F. + Sadie E. Buchholz~~ George A. + Edith F. Kahl		NW¼ of NW¼				40																
8	State of Minnesota (Cont. Geo. F. Kahl)		SW¼ of NW¼				40																
9	~~Albert E. + Sadie E. Buchholz~~ C. Buchholz		SE¼ of NW¼				40																
10	~~Eugene Harrington~~		S.492' of E.450' ~~[illegible]~~ of NE¼ of NW¼				5																
11	~~Jay F. + Sadie E. Buchholz~~ C. Buchholz		NE¼ of SW¼				40																
12	Ed Gleckner		NW¼ of SW¼				40																
13	Jay F. + Sadie E. Annis		SW¼ of SW¼				40																
14	Albert E. + Edward C. Buchholz		SE¼ of SW¼				40																
15	~~Lydia Saplin~~ Charlie + Lydia E. Saplin		N½ of NE¼ of SE¼				20																
16	~~Charlie Saplin~~ " "		S½ of NE¼ of SE¼				20																
17	Charlie + Lydia E. Saplin		NW¼ of SE¼				40																
18	J. E. Spriggs		SW¼ of SE¼				40																
19	Charlie Saplin		32 acs of SE¼ of SE¼				32																
20	Elsworth D. Bunday		8 acs of SE¼ of SE¼				8																
							637.66																

Cass County, Minnesota, for Taxes for the Year 1947.

Valuations by School Districts as Equalized by Department of Taxation: District No. ..... Rate ..... Mills; District No. ..... Rate ..... Mills; District No. ..... Rate ..... Mills; District No. ..... Rate ..... Mills; District No. ..... Rate ..... Mills; District No. ..... Rate ..... Mills

	Sold for Taxes	Dollars	Dollars	Dollars	Dollars	Dollars	Dollars	Tax (applying State Tax on Homestead ..4.7 Mills) $ cts.	State Tax on Non-Homestead $ cts.	Special Taxes $ cts.	Total Taxes $ cts.	Paid	When Paid (Month Day Year)	Number of Receipt	March Settlement 1948 $ cts.	June Settlement 1948 $ cts.	Penalty $ cts.	November Settlement 1948 $ cts.	Penalty $ cts.	Collections to First Monday in January 1949 $ cts.	Penalty $ cts.	Delinquent on First Monday in January 1949 $ cts.	Total Delinquent Tax and Penalty $ cts.	Remarks
1		77						14.02	32		14.34	PAID IN FULL	MAY 27 1948	5453		28.68								
2		77						14.02	32		14.34	PAID IN FULL	MAY 27 1948 / AUG 26 1948											
3		H 120						21.86			21.86	2nd Half Paid / 1st Half Paid	OCT 28 1948 / MAY 14 1948			14.93								
4		H 42						7.64			7.64	2nd Half Paid / 1st Half Paid	OCT 28 1948 / MAY 14 1948											
5																								
6		H 44						8.02			8.02	2nd Half Paid / 1st Half Paid	OCT 28 1948 / MAY 29 1948			9.03		4.01						
7		H 55						10.02			10.02	2nd Half Paid / 1st Half Paid	OCT 28 1948 / MAY 29 1948					5.01						
8	SOLD FOR TAXES	H 55						10.02			10.02											10.02		
9		H 118						21.50			21.50	2nd Half Paid / 1st Half Paid	OCT 28 1948 / MAY 29 1948			10.75		10.75						
10		H 90						16.40			16.40	PAID IN FULL	MAY 25 1948			16.40								
11		H 55						10.02			10.02	2nd Half Paid / 1st Half Paid	OCT 28 1948 / MAY 29 1948			5.01		5.01						
12	SOLD FOR TAXES	97						16.76	.38		17.14											17.14		
13		H 55						10.02			10.02	PAID IN FULL	AUG 16 1948					10.02	5.01					
14		H 55						10.02			10.02	2nd Half Paid / 1st Half Paid	OCT 28 1948 / MAY 29 1948			5.01		5.01						
15		H 23						4.18			4.18	2nd Half Paid / 1st Half Paid	AUG 26 1948 / MAY 14 1948			2.09								
16		H 28						5.10	.46		5.56	2nd Half Paid / 1st Half Paid	AUG 26 1948 / MAY 14 1948			2.56		2.56						
17		H 55						10.02			10.02	2nd Half Paid / 1st Half Paid	AUG 26 1948 / MAY 14 1948											
18		105						19.12	.42		19.54	PAID IN FULL	OCT 14 1948					19.54	68					
19		H 37						6.74			6.74	2nd Half Paid / 1st Half Paid	AUG 26 1948 / MAY 14 1948			3.37		3.37						
20		H 20						3.64			3.64	PAID IN FULL	JUN 18 1948			3.64								
		H 8.57 / 3.51 / 1903						219.12	1.44		220.56													

Assessment Roll and Tax List of Real Property in the Town of Pequot, Cass County, Minnesota, for Taxes for the Year 1947.

Form 4 CD (Rev. 1-1-47) (Cancels Form 4 CD (Rev. 1-1-46))

	IN WHOSE NAME ASSESSED	TO WHOM TRANSFERRED	DESCRIPTION OF PROPERTY: SUBDIVISION	Sec. or Lot	Town. or Block	Rng.	Number of Acres of Land: Acres	Hundredths	Pos. Setting District	Indicate Apportionment Tax or Sp.	Indicate Apportionment Tax or Sp.	TRUE AND FULL VALUATIONS: LAND Exclusive of Structures and Improvements	BUILDINGS and Other Structures	MACHINERY Personality Attached to Real Estate	TOTAL True and Full Value	ASSESSED VALUATIONS: RURAL: Homestead Up to $4,000	RURAL: Over $4,000 and Non-Homestead	ALL OTHER: Homestead Up to $4,000	ALL OTHER: Over $4,000 and Non-Homestead	MACHINERY Personality Attached to Real Estate	TOTAL ASSESSED VALUE	Total Assessed Value as Equalized by the Board of Review	FINAL EQUALIZED VALUE
												Dollars	Dollars	Dollars	Dollars	Dollars	Dollars	Dollars	Dollars	Dollars	Dollars	Dollars	Dollars
1	~~Henry E. + Mabel Hanson~~ Chris H. + Mary J. Hanson		NE¼ of NE¼	5	139	30	38	88	2M														
2	~~Hattie Hanson~~ Kehr		W½ of NW¼				20																
3	Geo. F. Kahl		SW¼ of NE¼ W. of Hy # 371				40																
4	~~Henry E. + Mabel Hanson~~ Chris H. + Mary J. Hanson		SE¼ of NE¼				40																
5	" "		SW¼ of NE¼ E. of Hy # 371																				
6	Ed Stavick		NE¼ of NW¼				40																
7	State of Minnesota		NW¼ of NW¼																				
8	State of Minnesota		SW¼ of NW¼																				
9	Geo. Kahl	Gail Lomk	SE¼ of NW¼				40																
10	~~Emmet H. + Bessie E. Pelkey~~		E½ of NW¼ of NE¼				20																
11	Geo. F. Kahl		NE¼ of SW¼				40																
12	~~State of Minnesota~~	Northwestern Imp. Co.	NW¼ of SW¼																				
13	Harold + Mildred Doty		SW¼ of SW¼				40																
14	" "		SE¼ of SW¼				40																
15																							
16	Minnie Stolsmo		NE¼ of SE¼				40																
17	"		NW¼ of SE¼				40																
18	"		SW¼ of SE¼				40																
19	"		SE¼ of SE¼				40																
20																							
							618	00															

	SOLD FOR TAXES	VALUATIONS BY SCHOOL DISTRICTS AS EQUALIZED BY DEPARTMENT OF TAXATION: District No. 84 Rate 112 Mills	District No. ..... Rate ..... Mills	District No. ..... Rate ..... Mills	District No. ..... Rate ..... Mills	District No. ..... Rate ..... Mills	District No. ..... Rate ..... Mills	Tax Including State Homestead ..... Mills	State Tax on Non-Homestead 4.07 Mills	SPECIAL TAXES	TOTAL TAXES	PAID	WHEN PAID Month Day Year	Number of Receipt	March Settlement 1948	June Settlement 1948	Penalty	November Settlement 1948	Penalty	Collections to First Monday in January 1949	Penalty	Delinquent on First Monday in January 1949	Penalty	Total Delinquent Tax and Penalty	REMARKS
		Dollars	Dollars	Dollars	Dollars	Dollars	Dollars	$ cts.	$ cts.	$ cts.	$ cts.				$ cts.	$ cts.	$ cts.	$ cts.	$ cts.	$ cts.	$ cts.	$ cts.	$ cts.	$ cts.	
1		H 53						966			966	PAID IN FULL	OCT 25 1948	12143				966	4/0						
2		H 46						838	18		856	PAID IN FULL	JUN 26 1948	8850		856									
3		H 55						1002			1002	PAID IN FULL	OCT 25 1948					26.96	1/01						
4		H 93						1694			1694	PAID IN FULL	OCT 25 1948	12143											
5																									
6	PD FOR TAXES	92						1676	38		1714												17.14		
7																									
8																									
9		H 55						1002			1002	1st Half Paid	OCT 30 1947 / JUN 21 1948	12687 / 8741		501		501							
10		60						1087	24		1111	PAID IN FULL	JUL 29 1948												
11		H 66						1202			1202	2nd Half Paid / 1st Half Paid	OCT 30 1947 / JUN 21 1948	12687 / 8741		601		601							
12																									
13		H 37						674			674	PAID IN FULL	JUL 16 1948												
14		H 98						1784			1784	PAID IN FULL	JUL 16 1948	16699		2458									
15																									
16		H 83						1512			1512	2nd Half Paid / 1st Half Paid	OCT 30 1947 / JUN 9 1948												
17		H 55						1002			1002	2nd Half Paid / 1st Half Paid	OCT 30 1947 / JUN 9 1948												
18		H 55						1002			1002	2nd Half Paid / 1st Half Paid	OCT 30 1947 / JUN 9 1948	12017 / 1201		2259		2259							
19		H 55						1002			1002	2nd Half Paid / 1st Half Paid	OCT 30 1947 / JUN 9 1948												
20																									
		11 705 / 156 / 903						16448	80		16528														

Assessment Roll and Tax List of Real Property in the Town of Powers

Cass County, Minnesota, for Taxes for the Year 1947.

	IN WHOSE NAME ASSESSED	TO WHOM TRANSFERRED	DESCRIPTION OF PROPERTY: SUBDIVISION	Sec. or Lot	Town. or Block	Rng.	Number of Acres of Land: Acres	100ths	No. School District	Indicate Homestead by Yes or No	Indicate Agricultural by Yes or No	TRUE AND FULL VALUATIONS: LAND Exclusive of Structures and Improvements (Dollars)	BUILDINGS and Other Structures (Dollars)	MACHINERY Permanently Attached to Real Estate (Dollars)	TOTAL True and Full Value (Dollars)	ASSESSED VALUATIONS: RURAL: Homestead Up to $4,000 20% (Dollars)	RURAL: Over $4,000 and Non-Homestead 33⅓% (Dollars)	ALL OTHER: Homestead Up to $4,000 25% (Dollars)	ALL OTHER: Over $4,000 and Non-Homestead 40% (Dollars)	MACHINERY Permanently Attached to Real Estate 33⅓% (Dollars)	TOTAL ASSESSED VALUE (Dollars)	Total Assessed Value as Equalized by the Board of Review (Dollars)	FINAL EQUALIZED VALUE (Dollars)
	State of Minnesota		1 ~~NE¼ of NE¼~~ Lot 1	6	139	30		49															
	State of Minnesota		2 NW¼ of NE¼																				
	State of Minnesota		3 SW¼ of NE¼																				
	State of Minnesota		4 SE¼ of NE¼																				
			5																				
	State of Minnesota		6 NE¼ of NW¼																				
	State of Minnesota		7 NW¼ of NW¼																				
	State of Minnesota		8 SW¼ of NW¼																				
	State of Minnesota		9 SE¼ of NW¼																				
			10																				
	Henry E. Karnofsky		11 NE¼ of SW¼				40																
	State of Minnesota		12 NW¼ of SW¼																				
	State of Minnesota		13 SW¼ of SW¼																				
	State of Minnesota		14 SE¼ of SW¼																				
			15																				
	State of Minnesota	Northwestern Pipe Imp Co	16 NE¼ of SE¼																				
	State of Minnesota		17 NW¼ of SE¼																				
	State of Minnesota		18 SW¼ of SE¼																				
	State of Minnesota		19 SE¼ of SE¼																				
			20																				
							40																

VALUATIONS BY SCHOOL DISTRICTS AS EQUALIZED BY DEPARTMENT OF TAXATION

SOLD FOR TAXES	District No. Rate ... Mills	District No. Rate ... Mills	District No. Rate ... Mills	District No. Rate ... Mills	District No. Rate ... Mills	District No. Rate ... Mills	Fax Including State Homestead ... Mills	State Tax on Non-Homestead 40 Mills	SPECIAL TAXES	TOTAL TAXES		PAID	WHEN PAID	Number of Receipt	March Settlement 1948	June Settlement 1948	Penalty	November Settlement 1948	Penalty	Collections to First Monday in January 1949	Penalty	Delinquent on First Monday in January 1949	Total Delinquent Tax and Penalty	REMARKS
	Dollars	Dollars	Dollars	Dollars	Dollars	Dollars	$ cts.	$ cts.	$ cts.	$ cts.			Month Day Year		$ cts.	$ cts.	$ cts.	$ cts.	$ cts.	$ cts.	$ cts.	$ cts.	$ cts.	
1											1													
2											2													
3											3													
4											4													
5											5													
6											6													
7											7													
8											8													
9											9													
10											10													
11	SOLD FOR TAXES 77						14.02	32		1434	11											1434		
12											12													
13											13													
14											14													
15											15													
16											16													
17											17													
18											18													
19											19													
20											20													
	77						14.02	32		1434														

Assessment Roll and Tax List of Real Property in the Town of Powers, Cass County, Minnesota, for Taxes for the Year 1947.

	In Whose Name Assessed	To Whom Transferred	Description of Property: Subdivision	Sec. or Lot	Town. or Block	Rng.	Number of Acres of Land: Acres	10ths	No. School District	Tax Relinquishment Tax	True and Full Valuations: Land Exclusive of Structures and Improvements (Dollars)	Buildings and Other Structures (Dollars)	Machinery Permanently Attached to Real Estate (Dollars)	Total True and Full Value (Dollars)	Assessed Valuations: Rural: Homestead Up to $4,000 20% (Dollars)	Rural: Over $4,000 and Non-Homestead 33⅓% (Dollars)	All Other: Homestead Up to $4,000 25% (Dollars)	All Other: Over $4,000 and Non-Homestead 40% (Dollars)	All Other: Machinery Permanently Attached to Real Estate 33⅓% (Dollars)	Total Assessed Value (Dollars)	Total Assessed Value as Equalized by the Board of Review (Dollars)	Final Equalized Value (Dollars)
1	State of Minnesota		~~NE¼ of NE¼~~ Lot 10	7	139	30		24														
2	State of Minnesota		~~NW¼ of NE¼~~ " 9																			
3	State of Minnesota		~~SW¼ of NE¼~~																			
4			SE¼ of NE¼																			
5			Not part of Lot 5 N. of Ry. See type [illegible]																			
	Also Lots Cass County Land Co. Ry. Co. [illegible]																					
6	State of Minnesota		NE¼ of NW¼																			
7	State of Minnesota		~~NW¼ of NW¼~~ Lot 1																			
8	State of Minnesota		~~SW¼ of NW¼~~ " 2																			
9	State of Minnesota		~~SE¼ of NW¼~~ " 8																			
10																						
11	State of Minnesota		~~NE¼ of SW¼~~ " 7																			
12	State of Minnesota		~~NW¼ of SW¼~~ " 3																			
13	State of Minnesota		~~SW¼ of SW¼~~ " 4																			
14			SE¼ of SW¼																			
15			Not part of Lot 5 N. of Ry. See type [illegible]																			
	The Cass County Land Co. Ry. Co. of [illegible]																					
16			NE¼ of SE¼																			
17	~~Frank E. + Florence W. Fourtk~~	~~Frank E. + Florence W. Fourtk~~	~~NW¼ of SE¼~~ " 6				28.75															
	~~Frank E. Fourtk~~	~~Frank E. Fourtk~~																				
18	" " "	" " "	SW¼ of SE¼				40															
19	Marie H. + Lila L. Zaffke		Lot 5 E. of Ry. ~~see Ry~~				2.22															
20	Frank E. + Florence W. Fourtk		Lot 5 W. of Ry.				38.03															
			Part extending N. of Ry.				1.09															

	Sold for Taxes	Validations by School Districts as Localized by Department of Taxation: District No. Rate ... Mills (Dollars)	District No. Rate ... Mills (Dollars)	District No. Rate ... Mills (Dollars)	District No. Rate ... Mills (Dollars)	District No. Rate ... Mills (Dollars)	District No. Rate ... Mills (Dollars)	Tax Including State Homestead ... Mills ($ cts.)	State Tax on Non-Homestead 4.07 Mills ($ cts.)	Special Taxes ($ cts.)	Total Taxes ($ cts.)		Paid	When Paid: Month Day Year	Number of Receipt	March Settlement 1948 ($ cts.)	June Settlement 1948 ($ cts.)	Penalty ($ cts.)	November Settlement 1948 ($ cts.)	Penalty ($ cts.)	Collections to First Monday in January 1949 ($ cts.)	Penalty ($ cts.)	Delinquent on First Monday in January 1949 ($ cts.)	Total Delinquent Tax and Penalty ($ cts.)	Remarks
1												1													
2																									
3												3													
4												4													
5												5													
6												6													
7												7													
8												8													
9												9													
10												10													
11												11													
12												12													
13												13													
14												14													
15												15													
16												16													
17		27						4.92	10		5.02	17	PAID IN FULL	MAR -5 1948	3082	5.02									
18		39						7.10	16		7.26	18	PAID IN FULL	MAY -7 1948	193		7.26								
19		61						11.10			11.10	19	2nd Half Paid / 1st Half Paid	NOV 18 1948 / JUN 21 1948	3431 / 3440		5.55				5.55	44			
20		36						6.56	14		6.70	20	PAID IN FULL	MAR -5 1948	3081	6.70									
		61						29.68	40		30.08														
		18																							
		163																							

Assessment Roll and Tax List of Real Property in the Town of Powers, Cass County, Minnesota, for Taxes for the Year 1947.

	In Whose Name Assessed	To Whom Transferred	Description of Property: Subdivision	Sec. or Lot	Town or Block	Rng.	Number of Acres of Land: Acres	Hdths	No. School District	True and Full Valuations: Land Exclusive of Structures and Improvements (Dollars)	Buildings and Other Structures (Dollars)	Machinery Permanently Attached to Real Estate (Dollars)	Total True and Full Value (Dollars)	Assessed Valuations: Rural: Homestead Up to $4,000 20% (Dollars)	Rural: Over $4,000 and Non-Homestead 33⅓% (Dollars)	All Other: Homestead Up to $4,000 23% (Dollars)	All Other: Over $4,000 and Non-Homestead 40% (Dollars)	Machinery Permanently Attached to Real Estate 33⅓% (Dollars)	Total Assessed Value (Dollars)	Total Assessed Value as Equalized by the Board of Review (Dollars)	Final Equalized Value (Dollars)	Remarks
1	J. W. Walt		NE¼ of NE¼ less 265'x800' x 800'x544.5'x 279.5'				8	139.30	70	4th										Abate #3308		
2			NW¼ of NE¼																			
3	State of Minnesota		SW¼ of LN 434																			
4	State of Minnesota		SE¼ of NE¼ 265'x800'x800'x544.5'x279.5'																			
5			~~of 71½ of 71E¼~~																			
6	Marjorie P. Dumont		NE¼ of NW¼				40															
7	State of Minnesota		NW¼ of NW¼ less Ry																			
8	Chas. S. Johnson		~~SW¼ of NW¼~~ Lot 1				33															
9	Marjorie P. Dumont		SE¼ of NW¼				40															
10																						
11	Jay + Ora Coon		NE¼ of SW¼				40															
12	Walter Myers		~~SW¼ of SW¼~~ Lot 2				32.85															
13	Lila L. + Moses F. Zaffke		SW¼ of SW¼				40															
14	Jay + Ora Coon		SE¼ of SW¼				40															
15																						
16	N. W. Paper Co.		NE¼ of SE¼				40															
17	State of Minnesota		NW¼ of SE¼																			
18	Adella Penrose		SW¼ of SE¼				40															
19			SE¼ of SE¼				39															
20																						
							451.85															

	Sold for Taxes	Valuations by School Districts as Equalized by Department of Taxation: District Nelson Rate 12 Mills (Dollars)	District No. ..... Rate ..... Mills (Dollars)	District No. ..... Rate ..... Mills (Dollars)	District No. ..... Rate ..... Mills (Dollars)	District No. ..... Rate ..... Mills (Dollars)	District No. ..... Rate ..... Mills (Dollars)	Tax including State Homestead ..... Mills ($ cts.)	State Tax on Non-Homestead 4.07 Mills ($ cts.)	Special Taxes ($ cts.)	Total Taxes ($ cts.)	Paid	When Paid (Month Day Year)	Number of Receipt	March Settlement 1948 ($ cts.)	June Settlement 1948 ($ cts.)	Penalty ($ cts.)	November Settlement 1948 ($ cts.)	Penalty ($ cts.)	Collections in Five Months in January 1949 ($ cts.)	Penalty ($ cts.)	Delinquent on Five Months in January 1949 ($ cts.)	Total Delinquent Tax and Penalty ($ cts.)	Remarks
1		4 80						14.56			14.56											14.56	16.02	
2																								
3																								
4																								
5																								
6		4 56						10.20			10.20											10.20	11.22	
7																								
8	SOLD FOR TAXES	63						11.48	.26		11.74											11.74		
9		4 46						5.38			5.38											5.38	5.92	
10																								
11		4 55						10.02			10.02	PAID IN FULL	MAY 29 1948		5.99	10.02								
12		75						13.66	.30		13.96	PAID IN FULL	JUN 15 1948		7.69	13.96								
												2nd Half Paid	NOV 18 1948		3.42									
13		4 55						10.02			10.02	1st Half Paid	JUN 21 1948		5.01	10.02				5.01	.40			
14		4 90						16.40			16.40	PAID IN FULL	MAY 20 1948		8.13	16.40								
15																								
16		92						16.76	.38		17.14	PAID IN FULL	APR - 2 1948		16.04	17.14								
17																								
18	SOLD FOR TAXES	92						16.76	.38		17.14	1st Half Paid	JUN 22 1948		9.88	17.14		17.69						
												2nd Half Paid	OCT 30 1948		7.26									
19	SOLD FOR TAXES	98						17.84	40		15.24	1st Half Paid	JUN 22 1948		7.62									
												2nd Half Paid	OCT 30 1948		7.62									
20																								
		71 38						146.28	1.72		148.00													
		4 20																						
		802																						

Assessment Roll and Tax List of Real Property in the Town of Powers, Cass County, Minnesota, for Taxes for the Year 1947.

| | In Whose Name Assessed | To Whom Transferred | Description of Property: Subdivision | Sec. or Lot | Town or Block | Rng | Number of Acres of Land: Actual | 100ths | Sch. School District | Sch. Assessed Land Value | Sch. Assessed Improvements Value | True and Full Valuations: Land Exclusive of Structures and Improvements | Buildings and Other Structures | Machinery Permanently Attached to Real Estate | Total True and Full Value | Assessed Valuations: Rural: Homestead Up to $4,000 20% | Rural: Over $4,000 and Non-Homestead 33⅓% | All Other: Homestead Up to $4,000 25% | All Other: Over $4,000 and Non-Homestead 40% | Machinery Permanently Attached to Real Estate 33⅓% | Total Assessed Value | Total Assessed Value as Equalized by the Board of Review | Final Equalized Value | Sold for Taxes | District No. | Rate ... Mills | District No. | Rate ... Mills | District No. | Rate ... Mills | District No. | Rate ... Mills | Tax Including State Homestead ... Mills | State Tax on Non-Homestead 4.2 Mills | Special Taxes | Total Taxes | Paid | When Paid: Month | Day | Year | Number of Receipt | March Settlement 1948 | June Settlement 1948 | Penalty | November Settlement 1948 | Penalty | Collections to First Monday in January 1949 | Penalty | Delinquent as First Monday in January 1949 | Total Delinquent Tax and Penalty | Remarks |
|---|---|---

Assessment Roll and Tax List of Real Property in the Town of Powers

Cass County, Minnesota, for Taxes for the Year 1947.

	In Whose Name Assessed	To Whom Transferred	Description of Property: Subdivision	Sec. or Lot	Town. or Block	Rge.	Number of Acres of Land: Acres	100ths	No. School Dist. 1948	Indicate Date Deed Filed for Tax	Indicate Date Tax Sale Total for Tax Sale	True and Full Valuations: Land Exclusive of Structures and Improvements (Dollars)	Buildings and Other Structures (Dollars)	Machinery Permanently Attached to Real Estate (Dollars)	Total True and Full Value (Dollars)	Assessed Valuations: Rural: Homestead Up to $4,000 20% (Dollars)	Rural: Over $4,000 and Non-Homestead 33⅓% (Dollars)	All Other: Homestead Up to $4,000 25% (Dollars)	All Other: Over $4,000 and Non-Homestead 40% (Dollars)	All Other: Machinery Permanently Attached to Real Estate 33⅓% (Dollars)	Total Assessed Value (Dollars)	Total Amount Assessed Value Equalized by the Board of Review (Dollars)	Final Equalized Value (Dollars)
1	Herbert R. + Nelle B. Craswell		~~NE¼ of NE¼~~ Lot 5	10	139	30	40	50															
2	Richard B. + Esther M. Gillespie		~~NW¼ of NW¼~~ " 3				32	15															
3	Herbert R. + Nelle B. Craswell		~~SW¼ of NE¼~~ " 4				39	99															
4			SE¼ of NE¼																				
5																							
6	~~State of Minnesota~~ Herman Johnson		~~NE¼ of NW¼~~ Lot 2																				
7	~~Jos. A.~~ Wm. J., Roy W. + Gertrude A. Curney		~~NW¼ of NW¼~~ " 1				26																
8	~~Peck Hogg + Bunkers Co.~~ N.P.		~~SW¼ of NW¼~~ " 11				11	60															
9	~~N.P.~~ + Nelle B. Craswell		~~SE¼ of NW¼~~ " 6																				
10																							
11	Roy W. + Gertrude A. Curney + Otto T. + Stella B. Kaatz		~~NE¼ of SW¼~~ Lot 10				33	80														Abate. # 3420	
12			~~NW¼ of SW¼~~																				
13	" "		~~SW¼ of SW¼~~ " 9				31	45														Abate. # 3420	
14			SE¼ of SW¼																				
15																							
16	Henry Grant		NE¼ of SE¼				40																
17	"		~~NW¼ of SE¼~~ Lot 7				45																
18	"		~~SW¼ of SE¼~~ " 8				25	10															
19	State of Minnesota		SE¼ of SE¼																				
20																							
							822	87															

	Sold for Taxes	Valuations by School Districts as Equalized by Department of Taxation: District No. ..... Rate ..... Mills (Dollars)	District No. ..... Rate ..... Mills (Dollars)	District No. ..... Rate ..... Mills (Dollars)	District No. ..... Rate ..... Mills (Dollars)	Tax Including State Homestead ..... Mills ($ cts.)	State Tax on Non-Homestead 40.7 Mills ($ cts.)	Special Taxes ($ cts.)	Total Taxes ($ cts.)	Paid	When Paid: Month Day Year	Number of Receipt	March Settlement 1948 ($ cts.)	June Settlement 1948 ($ cts.)	Penalty ($ cts.)	November Settlement 1948 ($ cts.)	Penalty ($ cts.)	Collections to First Monday in January 1949 ($ cts.)	Penalty ($ cts.)	Delinquent on First Monday in January 1949 ($ cts.)	Total Delinquent Tax and Penalty ($ cts.)	Remarks
1		93				16 74	38		12 32	1st Half Paid Balance Paid	JUN 14 1948 DEC 31 1948	5014 12653		616				186	6 19			
2		40				7 28	16		7 44											74	8 18	
3		77				14 02	32		14 34	1st Half Paid Balance Paid	JUN 14 1948 DEC 31 1948	5015 12653		718				216	5 17			Balance 7 16
4																						
5																						
6																						
7		110				20 04	44		20 48	2nd Half Paid 1st Half Paid	OCT 30 1948 JUN 4 1948	12484 4873		1023		1023						
8	SOLD FOR TAXES	26				4 74	10		4 84	PAID IN FULL	JAN 22 1948	351	4 84									
9																						
10																						
11		78				14 20	32		14 52	PAID IN FULL	JUL 10 1948											
12																						
13		43				7 84	18		8 02	PAID IN FULL	JUL 10 1948	9999		2254								
14																						
15																						
16	SOLD FOR TAXES	77				14 02	32		14 34											14 34		
17	SOLD FOR TAXES	86				15 66	36		16 02											16 02		
18	SOLD FOR TAXES	29				5 28	12		5 40											5 40		
19																						
20																						
		659				120 02	2 50		122 52													

Assessment Roll and Tax List of Real Property in the Town of Powers, Cass County, Minnesota, for Taxes for the Year 1947.

In Whose Name Assessed	To Whom Transferred	Description of Property: Subdivision	Sec. or Lot	Town or Block	Rng.	Number of Acres of Land	Note	No. School District	Indicate Homestead Tax by Sec.	Indicate Agricultural Tax by Sec.	True and Full Valuations: Land Exclusive of Structures and Improvements (Dollars)	Buildings and Other Structures (Dollars)	Machinery Permanently Attached to Real Estate (Dollars)	Total True and Full Value (Dollars)	Assessed Valuations: Rural: Homestead Up to $4,000 20% (Dollars)	Rural: Over $4,000 and Non-Homestead 33⅓% (Dollars)	All Other: Homestead Up to $4,000 25% (Dollars)	All Other: Over $4,000 and Non-Homestead 40% (Dollars)	Machinery Permanently Attached to Real Estate 33⅓% (Dollars)	Total Assessed Value	Total Assessed Value as Equalized by the Board of Review (Dollars)	Final Equalized Value (Dollars)
State of Minnesota		1 NE¼ of NE¼	11	129	30			Wm														
State of Minnesota		2 NW¼ of NE¼																				
State of Minnesota		3 SW¼ of NE¼																				
State of Minnesota		4 SE¼ of NE¼																				
John C. + Ruby J. Swendson		5 1 acre of Lot 2				1																
Karl G. Stuetzel		Lot 1 less 2 acc. 6 ~~NE¼ of NW¼~~				25.25																
John C. + Ruby J. Swendson		1 acre of Lot 2 7 ~~NW¼ of NW¼~~				1																
C. H. La Fleur		Lot 2 less 2 acre Lurey Bay + less 8 ~~SW¼ of NW¼~~ 1/2 ac to Gillespie				15.75																
"		5¼ acre of Lot 2 (permanently part of L.L.) 9 ~~NE¼ of NW¼~~ Lurey Bay)				8.46																
Richard B. + Esther M. Gillespie		10 rods x 24 rods x 8 rds x 10 rds of Lot 1				2																
" "		11 S ½ of NW¼				40															State - $3450	
State of Minnesota		12 NW¼ of SW¼																				
State of Minnesota		13 SW¼ of SW¼																				
		14 SE¼ of SW¼																				
Richard B. + Esther M. Gillespie		75 rods E of W on N E corn. of Lot 2 15 to lake, about 400'				1																
State of Minnesota		16 NE¼ of SE¼																				
State of Minnesota		17 NW¼ of SE¼																				
		18 SW¼ of SE¼																				
		19 SE¼ of SE¼																				
		20																				
						94.6																

Cass County, Minnesota, for Taxes for the Year 1947.

	Sold for Taxes	Valuations by School Districts as Equalized by Department of Taxation: District No. 164 Rate 182.4 Mills (Dollars)	District No. 1 Rate 192.1 Mills (Dollars)	District No. ... Rate ... Mills (Dollars)	District No. ... Rate ... Mills (Dollars)	District No. ... Rate ... Mills (Dollars)	Tax Including State Homestead ... Mills ($ cts.)	State Tax on Non-Homestead 4.07 Mills ($ cts.)	Special Taxes ($ cts.)	Total Taxes ($ cts.)		Paid	When Paid (Month Day Year)	Number of Receipt	March Settlement 1948 ($ cts.)	June Settlement 1948 ($ cts.)	Penalty ($ cts.)	November Settlement 1948 ($ cts.)	Penalty ($ cts.)	Collections to First Monday in January 1949 ($ cts.)	Penalty ($ cts.)	Delinquent on First Monday in January 1949 ($ cts.)	Total Delinquent Tax and Penalty ($ cts.)	Remarks
1											1													
2											2													
3											3													
4											4	Part Paid	AUG 11 1948											
5			9				.78	.04		1.12	5	Balance Paid	SEP - 8 1948											Bal. Due
6			4 63 94 58				23.66	.14		33.40	6	PAID IN FULL	MAY 29 1948	6374		23.90								
7			9				.78	.04		1.82	7	Part Paid Balance Paid	AUG 11 1948 SEP - 8 1948											Bal. Due
8	SOLD FOR TAXES		4 135				26.62			26.62	8											26.62		
9	SOLD FOR TAXES		4 18				3.54			3.54	9											3.54		
10			94				18.52	.38		18.90	10	PAID IN FULL	JUN 4 1948	6864		18.90								
11		65					11.84	.26		12.10	11	PAID IN FULL	JUN 4 1948	6864		3.00 1.10								
12											12													
13											13													
14											14													
15			9				.78	.04		1.82	15	PAID IN FULL	JUN 4 1948	6864		1.82								
16											16													
17											17													
18											18													
19											19													
20											20													
		H 65	215 179			Q-NR	11.84 77.68			90.52														
		65	394-459				89.52	1.00																

Assessment Roll and Tax List of Real Property in the Towns of Powers, Cass County, Minnesota, for Taxes for the Year 1947.

Form 4 (Repealed 1945 Session, Chapter 466)

Number	In Whose Name Assessed	To Whom Transferred	Description of Property: Subdivision	Sec. or Lot	Town. or Block	Rng.	Number of Acres of Land: Acres	Hills	No School District	Indicate Agricultural Land by A	Indicate Homestead by Ho	True and Full Valuations: Land Exclusive of Structures and Improvements (Dollars)	Buildings and Other Structures (Dollars)	Machinery Permanently Attached to Real Estate (Dollars)	Total True and Full Value (Dollars)	Assessed Valuations: Rural: Homestead Up to $4,000 20% (Dollars)	Rural: Over $4,000 Homestead 33⅓% (Dollars)	All Other: Homestead Up to $6,000 25% (Dollars)	All Other: Over $6,000 Homestead 40% (Dollars)	All Other: Machinery Permanently Attached to Real Estate 33⅓% (Dollars)	Total Assessed Value	Total Assessed Value as Equalized by the Board of Review (Dollars)	Final Equalized Value (Dollars)
1	State of Minnesota		NE¼ of NE¼		12	139	30		247														
2	State of Minnesota		NW¼ of NE¼																				
3	State of Minnesota		SW¼ of NE¼																				
4	State of Minnesota		SE¼ of NE¼																				
5																							
6	State of Minnesota		NE¼ of NW¼																				
7	State of Minnesota		NW¼ of NW¼																				
8	State of Minnesota		SW¼ of NW¼																				
9	State of Minnesota		SE¼ of NW¼																				
10																							
11	State of Minnesota		NE¼ of SW¼																				
12	State of Minnesota		NW¼ of SW¼																				
13	State of Minnesota		SW¼ of SW¼																				
14	State of Minnesota		SE¼ of SW¼																				
15																							
16	State of Minnesota		NE¼ of SE¼																				
17	State of Minnesota		NW¼ of SE¼																				
18	State of Minnesota		SW¼ of SE¼																				
19	State of Minnesota		SE¼ of SE¼																				
20																							

Number	Sold for Taxes	Valuations by School Districts as Equalized by Department of Taxation: District No. ... Rate ... Mills (Dollars)	District No. ... Rate ... Mills (Dollars)	District No. ... Rate ... Mills (Dollars)	District No. ... Rate ... Mills (Dollars)	District No. ... Rate ... Mills (Dollars)	District No. ... Rate ... Mills (Dollars)	Tax including State Homestead ... Mills ($ cts.)	State Tax on Non-Homestead ... Mills ($ cts.)	Special Taxes ($ cts.)	Total Taxes ($ cts.)	Number	Paid	When Paid: Month Day Year	Number of Receipt	March Settlement 1948 ($ cts.)	June Settlement 1948 ($ cts.)	Penalty ($ cts.)	November Settlement 1948 ($ cts.)	Penalty ($ cts.)	Collections to First Monday in January 1949 ($ cts.)	Penalty ($ cts.)	Delinquent on First Monday in January 1949 ($ cts.)	Total Delinquent Tax and Penalty ($ cts.)	Remarks
1												1													
2												2													
3												3													
4												4													
5												5													
6												6													
7												7													
8												8													
9												9													
10												10													
11												11													
12												12													
13												13													
14												14													
15												15													
16												16													
17												17													
18												18													
19												19													
20												20													

Assessment Roll and Tax List of Real Property in the Town of Powers, Cass County, Minnesota, for Taxes for the Year 1947.

Form 4 Consolidated County Schedule

			DESCRIPTION OF PROPERTY						TRUE AND FULL VALUATIONS				ASSESSED VALUATIONS							
													RURAL		ALL OTHER					
IN WHOSE NAME ASSESSED	TO WHOM TRANSFERRED		SUBDIVISION	Sec. or Lot	Town or Block	Range	Number of Acres of Land (Acres, 100ths)	No. School District	Full and True Value Real Estate	Full and True Value Personal Property	LAND Exclusive of Structures and Improvements	BUILDINGS and Other Structures	MACHINERY Permanently Attached to Real Estate	TOTAL True and Full Value	Homestead Up to $4,000 20%	Over $4,000 and Non-Homestead 33⅓%	Homestead Up to $4,000 25%	Over $4,000 and Non-Homestead 40%	MACHINERY Permanently Attached to Real Estate 33⅓%	TOTAL ASSESSED VALUE	Total Assessed Value as Equalized by the Board of Review	FINAL EQUALIZED VALUE
							Acres 100ths				Dollars	Dollars	Dollars	Dollars	Dollars	Dollars	Dollars	Dollars	Dollars	Dollars	Dollars	Dollars
State of Minnesota		1	~~NE¼ of NE¼~~ Lot 1		13	137	30	24														
State of Minnesota		2	~~NW¼ of NE¼~~																			
		3	SW¼ of NE¼																			
		4	SE¼ of NE¼																			
		5																				
State of Minnesota		6	~~NE¼ of NW¼~~ " 2																			
State of Minnesota		7	~~NW¼ of NW¼~~ " 3																			
		8	SW¼ of NW¼																			
		9	SE¼ of NW¼																			
		10																				
		11	NE¼ of SW¼																			
		12	NW¼ of SW¼																			
		13	SW¼ of SW¼																			
		14	SE¼ of SW¼																			
		15																				
Andrew Reuck		16	~~NE¼ of SE¼~~ Lot 5 .8 ac				25 45															
Mabel F. Lee		17	~~NW¼ of SE¼~~ Lot 4 less .8 ac				80															
Judson La Moure Co.		18	~~SW¼ of SE¼~~				40 20															
Andrew Reuck		19	SE¼ of SE¼				40															
		20																				
							166 45															

	SOLD FOR TAXES	VALUATIONS IN SCHOOL DISTRICTS AS EQUALIZED BY DEPARTMENT OF TAXATION						Tax including State Homestead ... Mills	State Tax on Non-Homestead 7.07 Mills	SPECIAL TAXES	TOTAL TAXES		PAID	WHEN PAID	Number of Receipt	March Settlement 1948	June Settlement 1948	Penalty	November Settlement 1948	Penalty	Collections to First Monday in January 1949	Penalty	Delinquent on First Monday in January 1949	Total Delinquent Tax and Penalty	REMARKS
	Date	District No. ... Rate ... Mills	District No. ... Rate ... Mills	District No. ... Rate ... Mills	District No. ... Rate ... Mills	District No. ... Rate ... Mills	District No. ... Rate ... Mills							Month Day Year											
		Dollars	Dollars	Dollars	Dollars	Dollars	Dollar	$ cts.	$ cts.	$ cts.	$ cts.					$ cts.	$ cts.	$ cts.	$ cts.	$ cts.	$ cts.	$ cts.	$ cts.	$ cts.	
1												1													
2												2													
3												3													
4												4													
5												5													
6												6													
7												7													
8												8													
9												9													
10												10													
11												11													
12												12													
13												13													
14												14													
15												15													
16		# 36						6 56			6 56	16	1st Half Paid	APR 14 1948	4423		3 27		3 28						
17		12						2 18	04		2 22	17	2nd Half Paid	OCT 20 1948	1966										
18		140						25 50	56		26 06	18	PAID IN FULL	JUN 4 1949			25 28								
19		# 197						32 24			32 24	19	PAID IN FULL	JUN 4 1949	6869										
20												20	1st Half Paid	APR 14 1948	4423		3 27		1 62						
		# 213						66 48	60		67 08		2nd Half Paid	OCT 20 1948	1966										
		365						66 48	60																

Assessment Roll and Tax List of Real Property in the Town of Pequot, Cass County, Minnesota, for Taxes for the Year 1947.

	In Whose Name Assessed	To Whom Transferred	Description of Property: Subdivision	Sec. or Lot	Town or Block	Reg.	Number of Acres of Land: Acres	Mills	No. School District	Indefinite Homestead Tax or No	Indefinite Agricultural Tax or No	True and Full Valuations: Land Exclusive of Structures and Improvements (Dollars)	Buildings and Other Structures (Dollars)	Machinery Permanently Attached to Real Estate (Dollars)	Total True and Full Value (Dollars)	Assessed Valuations: Rural: Homestead Up to $4,000 20% (Dollars)	Rural: Over $4,000 (and Non-Homestead) 33⅓% (Dollars)	All Other: Homestead Up to $4,000 25% (Dollars)	All Other: Over $4,000 (Non-Homestead) 40% (Dollars)	All Other: Machinery Permanently Attached to Real Estate 33⅓% (Dollars)	Total Assessed Value	Total Assessed Value as Equalized by the Board of Review (Dollars)	Final Equalized Value (Dollars)
1	State of Minnesota		~~NE¼ of NE¼~~ Lot 1	14	139	30			204														
2	Walter P. Quist		~~NW¼ of NE¼~~ " 2				64.66																
3			~~SW¼ of NE¼~~																				
4			SE¼ of NE¼																				
5																							
6	State of Minnesota		NE¼ of NW¼																				
7	State of Minnesota		NW¼ of NW¼																				
8	State of Minnesota		SW¼ of NW¼																				
9	State of Minnesota		SE¼ of NW¼																				
10	Tyrone Marie + John Harry Luef		N. 20 rods of Lot 3				12.69																
11	Albert + Grace K. Schelley		S. 30 rods of Lot 3 ~~N½ of SW¼~~				15.31																
12	State of Minnesota		NW¼ of SW¼																				
13	Walter Holtz		~~SW¼ of SW¼~~ Lot 5				28.76																
14	Roland W. + Lillian J. Kiesel		~~SE¼ of SW¼~~ " 4				25.03																
15	C. H. + Claire Lucas Luef		N. 30 rods of S. 60 rods of Lot 3				15.30																
16			NE¼ of SE¼																				
17			NW¼ of SE¼																				
18			SW¼ of SE¼																				
19			SE¼ of SE¼																				
20																							
							161.75																

	Sold for Taxes	Valuations by School Districts as Equalized by Department of Taxation: District No. ..... Rate ..... Mills (Dollars)	District No. ..... Rate ..... Mills (Dollars)	District No. ..... Rate ..... Mills (Dollars)	District No. ..... Rate ..... Mills (Dollars)	District No. ..... Rate ..... Mills (Dollars)	Tax including State Homestead ..... Mills ($ cts.)	State Tax on Non-Homestead 4.7 Mills ($ cts.)	Special Taxes ($ cts.)	Total Taxes ($ cts.)	Paid	When Paid: Month Day Year	Number of Receipt	March Settlement 1948 ($ cts.)	June Settlement 1948 ($ cts.)	Penalty ($ cts.)	November Settlement 1948 ($ cts.)	Penalty ($ cts.)	Collections to First Monday in January 1949 ($ cts.)	Penalty ($ cts.)	Delinquent on First Monday in January 1949 ($ cts.)	Total Delinquent Tax and Penalty ($ cts.)	Remarks
1																							
2		284					51.72	1.16		52.88	PAID IN FULL	JUN 4 1948	6866		52.88								
3																							
4																							
5																							
6																							
7																							
8																							
9																							
10		65					11.84	.26		12.10	PAID IN FULL	JUL 9 1949	9880		12.10								
11		84					15.30	.34		15.64	PAID IN FULL	MAY 27 1948	5676		15.64								
12																							
13		90					16.40	.36		16.76	PAID IN FULL	MAR 25 1949	[illegible]		[illegible]								
14		127					23.12	.52		23.64	PAID IN FULL	JUN 4 1948	6878		23.64								
15		67					12.20	.28		12.48	PAID IN FULL	JUN 4 1948	6865		12.48								
16																							
17																							
18																							
19																							
20																							
		717					130.58	2.92		133.50													
							130.58	2.92															

Assessment Roll and Tax List of Real Property in the Town of Powers, Cass County, Minnesota, for Taxes for the Year 1947.

	In Whose Name Assessed	To Whom Transferred	Description of Property: Subdivision	Sec. or Lot	Town or Block	Rng.	Number of Acres of Land: Acres	100ths	No. School District	Information Required by Tax Law	Information Required by Tax Law	True and Full Valuations: Land Exclusive of Structures and Other Improvements	Buildings and Other Structures	Machinery Permanently Attached to Real Estate	Total True and Full Value	Assessed Valuations: Rural: Homestead Up to $4,000 20%	Rural: Over $4,000 Non-Homestead 33⅓%	All Other: Homestead Up to $4,000 25%	All Other: Over $4,000 Non-Homestead 40%	Machinery Permanently Attached to Real Estate 33⅓%	Total Assessed Value	Total Assessed Value as Equalized by the Board of Review	Final Equalized Value
												Dollars	Dollars	Dollars	Dollars	Dollars	Dollars	Dollars	Dollars	Dollars	Dollars	Dollars	Dollars
1	A. J. Roberts + R. L. Sharpe		NE¼ of NE¼	45	139	30	40																
2	"		~~NW¼ of NE¼~~ Lot 2				38.70																
3	State of Minnesota		SW¼ of NE¼																				
4	State of Minnesota		SE¼ of NE¼																				
	Paul L. Britz		1320' X 375' λ 1410' X 555' of Lot 4																				
6	Wm. Curry		~~NW¼ of NW¼~~ " 3				25.20																
7	~~State of Minnesota~~ Prop + Gertrude Cuney		NW¼ of NW¼ " 4, less 1320' X 375' λ 1410' X 555'																				
8			SW¼ of NW¼ " 5 Plat of Ed Sueme																				
9	State of Minnesota		SE¼ of NW¼																				
10																							
11	State of Minnesota		NE¼ of SW¼																				
12	~~Itasca Realty Co.~~ Edward Brown + Bradfield		~~NW¼ of SW¼~~ Lot 6				28.60																
13	Forrest Burnside + Jay Coon		~~SW¼ of SW¼~~ " 7				39.70																
14	"		Kenneth Scott SE¼ of SW¼				40																
15																							
16	State of Minnesota		NE¼ of SE¼																				
17	State of Minnesota		NW¼ of SE¼																				
18	J. P. Hackett		SW¼ of SE¼				40																
19	"		~~SE¼ of SE¼~~ Lot 1				39.50																
20																							
							294.7																

	Sold for Taxes	Valuations by School Districts as Equalized by Department of Taxation: District No. ..... Rate ..... Mills	District No. ..... Rate ..... Mills	District No. ..... Rate ..... Mills	District No. ..... Rate ..... Mills	District No. ..... Rate ..... Mills	Tax Including State Homestead ..... Mills	State Tax on Non-Homestead 4.07 Mills	Special Taxes	Total Taxes	Paid	When Paid: Month Day Year	Number of Receipt	March Settlement 1948	June Settlement 1948	Penalty	November Settlement 1948	Penalty	Collections to First Monday in January 1949	Penalty	Delinquent on First Monday in January 1949	Penalty	Total Delinquent Tax and Penalty	Remarks
		Dollars	Dollars	Dollars	Dollars	Dollars	$ cts.	$ cts.	$ cts.	$ cts.				$ cts.	$ cts.	$ cts.	$ cts.	$ cts.	$ cts.	$ cts.	$ cts.	$ cts.	$ cts.	
1		77					14 02	32		14 34	PAID IN FULL	APR 30 1948												
2		74					13 48	30		13 78	PAID IN FULL	APR 30 1948												
3																								
4																								
5																								
6		48					8 74	20		8 94	PAID IN FULL	JUL 9 1948	9888		8 94									
7																								
8																								
9																								
10																								
11																								
12		55					10 02	22		10 24	PAID IN FULL	JUL 9 1948	9886		10 24									
13		76					13 84	30		14 14	PAID IN FULL	SEP 29 1948	10666				14 14							
14		77					14 02	32		14 34	PAID IN FULL	SEP 29 1948							14 34					
15																								
16																								
17																								
18	SOLD FOR TAXES	77					14 02	32		14 34											14 34			
19	SOLD FOR TAXES	76					13 84	30		14 14											14 14			
20																								
		560					101 98	2 28		104 26														
							101 98																	

Assessment Roll and Tax List of Real Property in the Town of Powers, Cass County, Minnesota, for Taxes for the Year 1947.

Form 4-(2) [illegible]

In Whose Name Assessed	To Whom Transferred	Description of Property: Subdivision	Sec. or Lot	Town or Block	Rng.	Number of Acres of Land (Acres)	(Tenths)	No. School District	Indicate Rural Town or City	Indicate Apportionment of Total Tax	True and Full Valuations: Land Exclusive of Structures and Improvements (Dollars)	Buildings and Other Structures (Dollars)	Machinery Permanently Attached to Real Estate (Dollars)	Total True and Full Value (Dollars)	Assessed Valuations: Rural: Homestead Up to $4,000 20% (Dollars)	Rural: Over $4,000 and Non-Homestead 33⅓% (Dollars)	All Other: Homestead Up to $4,000 25% (Dollars)	All Other: Over $4,000 and Non-Homestead 40% (Dollars)	Machinery Permanently Attached to Real Estate 33⅓% (Dollars)	Total Assessed Value (Dollars)	Total Assessed Value as Modified by the Board of Review (Dollars)	Final Equalized Value (Dollars)
Alice Viola Almquist + Francis Maria Leonard		1 Andrew Nordstrom ~~NW¼ of NW¼~~ Lot 1 less W 16½' & less	16	139	30	39.25		217														
Clarence R. + Teresa Adele Leeds		2 NW¼ of NE¼ less E. 16½'				39.50						1020	Add'l Assess									
Alice Viola Almquist, Francis Maria Leonard		3 SW¼ of NE¼ less E. 16½'				39.50																
		4 ~~NW¼ of NW¼~~ Lot 2 less W. 16½'				22																
		5																				
Alfred Anderson		6 NE¼ of NW¼				40																
Myron L. Griffith		7 NW¼ of NW¼				40																
" "		8 SW¼ of NW¼				40																
Helen H. Cummins		9 SE¼ of NW¼				40																
		10																				
"		11 ~~NE¼ of SW¼~~ Lot 4				39.75																
Clyde Brundy		12 NW¼ of SW¼				40																
H. C. + Helen H. Cummins		13 SW¼ of SW¼				40																
Chas. B. Funk		14 ~~SE¼ of SW¼~~ Lot 5 less plat's line 22 acs				~~2.40~~															Abst. #3464	
Clarence R. + Teresa Adele Leeds - Certificate of [illegible]		15 [illegible] Lots 1 & 2 Blk 124 W.B. of T.C.				1.85																
		16 ~~NE¼ of SE¼~~ Lot 3				33																
H. C. + Mabel G. Deitz		17 22 acres of ~~NW¼ of SE¼~~ Lot 5				22																
		18 SW¼ of SE¼																				
Clarence R. + Teresa A. Leeds		19 ~~SE¼ of SE¼~~ Lot 6				9.80																
		20 Lot 7				3.0																

Valuations by School Districts as Equalized by Department of Taxation

	Sold for Taxes	Levied Net Rate ..... Mills	District No. ..... Rate ..... Mills	District No. ..... Rate ..... Mills	District No. ..... Rate ..... Mills	District No. ..... Rate ..... Mills	District No. ..... Rate ..... Mills	Tax including State Homestead ..... Mills	State Tax on Non-Homestead ..... Mills	Special Taxes	Total Taxes	Paid	When Paid (Month Day Year)	Number of Receipt	March Settlement 1948	June Settlement 1948	Penalty	November Settlement 1948	Penalty	Collections to First Monday in January 1949	Penalty	Delinquent as First Monday in January 1949	Penalty	Total Delinquent Tax and Penalty	Remarks
		Dollars	Dollars	Dollars	Dollars	Dollars	Dollars	$ cts.	$ cts.	$ cts.	$ cts.				$ cts.	$ cts.	$ cts.	$ cts.	$ cts.	$ cts.	$ cts.	$ cts.	$ cts.	$ cts.	
1	~~[illegible]~~	75						1366	30		1396	PAID IN FULL	JUN 15 1948	7686		1396									
2		195						3552	80		3632	PAID IN FULL	MAY - 6 1948	5583		3632									
3		108						1966	44		2010	PAID IN FULL	MAY - 6 1948												
4	~~[illegible]~~	88						1602	36		1638	PAID IN FULL	JUN 15 1948	7686		1638									
5																									
6		85						1548	34		1582	1st Half Paid	JUL 9 1948	9885		791						791		870	
7		H 46						838			838	PAID IN FULL	FEB 11 1948	1213	1676										
8		H 46						838			838	PAID IN FULL	FEB 11 1948												
9		92						1676	38		1714	PAID IN FULL	JUL 17 1948	10603		1714									
10																									
11		260						4736	106		4842	PAID IN FULL	JUL 17 1948	10603		4842									
12		H 45						820			820	PAID IN FULL	JUL - 9 1948	10651		820									
13		92						1676	38		1714	PAID IN FULL	JUL 17 1948	10603		1714									
14		48						874	20		894	The Mail Paid	AUG 31 1948	9983		447									
15		6						110	02		112	PAID IN FULL	MAY - 6 1948	[illegible]		[illegible]									
16		149						2550	56		2606	PAID IN FULL	MAY - 6 1948	5583		[illegible]									
17		H 125						2276			2276	PAID IN FULL	MAY - 6 1948	5647		[illegible]									
18																									
19		26						474	10		484	PAID IN FULL	MAY - 6 1948	5583		484									
20		1						18			18	PAID IN FULL	MAY - 6 1948												
		H 267						26920	494		$27414														
		1266																							
		1478																							

Assessment Roll and Tax List of Real Property in the Town of Powers

Form 4 (C) — Allan-Gate Company, Minneapolis

In whose name assessed	To whom transferred	Description of property: Subdivision	Sec. or Lot	Town or Block	Rng.	Number of Acres of Land: Acres	100ths	No. School District	Indicate Homestead Yes or No	Indicate Additional Tax Yes or No	True and Full Valuations: Land Exclusive of Structures and Improvements	Buildings and Other Structures	Machinery Permanently Attached to Real Estate	Total True and Full Value	Assessed Valuations: Rural: Homestead Up to $4,000	Rural: Over $4,000 and Non-Homestead	All Other: Homestead Up to $4,000	All Other: Over $4,000 and Non-Homestead	All Other: Machinery Permanently Attached to Real Estate	Total Assessed Value	Total Assessed Value as Equalized by the Board of Review	Final Equalized Value
											Dollars	Dollars	Dollars	Dollars	Dollars	Dollars	Dollars	Dollars	Dollars	Dollars	Dollars	Dollars
Myron L. + Beulah Griffith		1 NE¼ of NE¼	17	139	90	40																
Lulu + Henry Thieman		2 NW¼ of NE¼				40																
Aaron Zaffke		3 SW¼ of NE¼				40																
Aaron + Blanche Zaffke		4 SE¼ of NE¼				40																
Clarence L. + Eva Mae Keep		5 Leg. Acres N.E. Cor. N.E. ¼				1																
Henry E. + Winnie Northrup		6 NE¼ of NW¼				40																
Lila L. + Moses S. Zaffke		7 NW¼ of NW¼				40																
"		8 SW¼ of NW¼				40																
Lerna + Ray Hamilton		9 SE¼ of NW¼				40																
		10																				
"		11 NE¼ of SW¼				40																
State of Minnesota		12 NW¼ of SW¼																				
State of Minnesota		13 SW¼ of SW¼																				
~~Mae Johnson~~	Joe + Mae Johnson	14 SE¼ of SW¼				40																
		15																				
Aaron + Blanche Zaffke		16 NE¼ of SE¼				40																
Aaron Zaffke		17 NW¼ of SE¼				40																
"		18 SW¼ of SE¼				40																
Aaron + Blanche Zaffke		19 SE¼ of SE¼				40																
		20																				
						560																

Abate #3359

Cass County, Minnesota, for Taxes for the Year 1947.

	Sold for Taxes	Valuations by School Districts as Certified by Department of Taxation: District No. Rate ... Mills	District No. Rate ... Mills	District No. Rate ... Mills	District No. Rate ... Mills	District No. Rate ... Mills	District No. Rate ... Mills	Tax including State Tax on Homestead ... Mills	State Tax on Non-Homestead 4.07 Mills	Special Taxes	Total Taxes	Paid	When Paid: Month Day Year	Number of Receipt	March Settlement 1948	June Settlement 1948	Penalty	November Settlement 1948	Penalty	Collections to First Monday in January 1949	Penalty	Delinquent as First Monday in January 1949	Total Delinquent Tax and Penalty	Remarks
		Dollars	Dollars	Dollars	Dollars	Dollars	Dollars	$ cts.	$ cts.	$ cts.	$ cts.				$ cts.	$ cts.	$ cts.	$ cts.	$ cts.	$ cts.	$ cts.	$ cts.	$ cts.	
1		H 67	H 68 90					1220			1220	1 PAID IN FULL	FEB 11 1948	317	1220									
2								3114	36		3150	2nd Half Paid / 1st Half Paid	OCT 30 1948 / JUL 9 1948	3276 / 1874		1575		1575						
3		H 46						838			838	3 PAID IN FULL	MAY - 4 1948											
4		H 46						838			838	4 PAID IN FULL	MAY - 4 1948	1630										
5												5												
6		H 63						1148			1148	6 PAID IN FULL	JUL 23 1948	1898				1148	46					
7		H 65						1184			1184	7 2nd Half Paid / 1st Half Paid	NOV 18 1948 / JUN 21 1948	2427 / 1349										
8		H 55						1002			1002	8 2nd Half Paid / 1st Half Paid	NOV 18 1948 / JUN 21 1948	2427 / 1349		1093				1093	87			
9		H 67						1220			1220	9 PAID IN FULL	SEP 18 1948	2442				1220	24					
10												10												
11		H 55						1002			1002	11 PAID IN FULL	SEP 18 1948	2442				1002	30					
12												12												
13												13												
14		H 55						1002			1002	14 PAID IN FULL	FEB 17 1948	1784	1002									
15												15												
16		H 46						838			838	16 PAID IN FULL	MAY - 4 1948											
17		H 55						1002			1002	17 PAID IN FULL	MAY - 4 1948											
18		H 55						1002			1002	18 PAID IN FULL	MAY - 4 1948	1630		1080								
19		H 46						838			838	19 PAID IN FULL	MAY - 4 1948											
20												20												
		H 721	69 / 158	879			a / Na	13134 / 3114			~~17248~~													
		721						16248	36		16284													

	In Whose Name Assessed	To Whom Transferred	Description of Property: Subdivision	Sec. or Lot	Town. or Block	Rng.	Number of Acres of Land: Acres	Hdths	No. School District	Indicate Homestead by Yes or No	Indicate Homestead by Yes or No	True and Full Valuations: Land Exclusive of Structures and Improvements (Dollars)	Buildings and Other Structures (Dollars)	Machinery Permanently Attached to Real Estate (Dollars)	Total True and Full Value (Dollars)	Assessed Valuations: Rural: Homestead Up to $4,000 20% (Dollars)	Rural: Over $4,000 and Non-Homestead 33 1/3% (Dollars)	All Other: Homestead Up to $4,000 25% (Dollars)	All Other: Over $4,000 and Non-Homestead 40% (Dollars)	Machinery Permanently Attached to Real Estate 33 1/3% (Dollars)	Total Assessed Valuation Equalized by the Board of Review (Dollars)	Final Equalized Value (Dollars)
1	Frank Lang		NE¼ of NE¼	18	139	30	28	65	4n													
2	State of Minnesota		NW¼ of NE¼																			
3	Edmund J. Mickelson	State of Minnesota	SW¼ of NE¼				40															
4	Moses J. + Lila L. Zaffke		SE¼ of NE¼				40															
5			NE¼ of NE¼ E. of Ry				6	80														
6	State of Minnesota (Cont Violet Bundy)		NE¼ of NW¼				40															
7	State of Minnesota		~~NW¼ of NW¼~~ Lot 1																			
8	State of Minnesota		~~SW¼ of NW¼~~ " 2																			
9	(Cont Violet Bundy)		SE¼ of NW¼				40															
10																						
11			NE¼ of SW¼																			
12	Paul Eugene + Ida May Sawyer		~~NW¼ of SW¼~~ " 3				35	24														
13	Edwin R. Nudson + John A. Evjen		~~SW¼ of SW¼~~ " 4				34	94														
14	Lewis + Martha Van Blericoms		SE¼ of SW¼ E. of Creek				20															
15	Clarence E. + Doyle Sandoz		SE¼ of SW¼ W. of Creek				20															
16	Leslie W. Sawyer		NE¼ of SE¼				40															
17	"		NW¼ of SE¼				40															
18	"		SW¼ of SE¼, less W 23 rds.				40															
19	"		SE¼ of SE¼				40															
20	Lester G. + E. Virginia Hunzelman		W 23 rds of SWSE¼																			
							46	65														

	Sold for Taxes	Valuations by School Districts as Equalized by Department of Taxation: District No. Rate ... Mills (Dollars)	District No. Rate ... Mills (Dollars)	District No. Rate ... Mills (Dollars)	District No. Rate ... Mills (Dollars)	District No. Rate ... Mills (Dollars)	Tax Including State Homestead Mills ($ cts.)	State Tax on Non-Homestead 4.27 Mills ($ cts.)	Special Taxes ($ cts.)	Total Taxes ($ cts.)	Paid	When Paid (Month Day Year)	Number of Receipt	March Settlement 1948 ($ cts.)	June Settlement 1948 ($ cts.)	Penalty ($ cts.)	November Settlement 1948 ($ cts.)	Penalty ($ cts.)	Collections to First Monday in January 1949 ($ cts.)	Penalty ($ cts.)	Delinquent as First Monday in January 1949 ($ cts.)	Total Delinquent Tax and Penalty ($ cts.)	Remarks
1		H 64					11 66			11 66	1 PAID IN FULL	OCT 22 1948	12279				11 66	10					
2																							
3	SOLD FOR TAXES	77					14 02	32		14 34	Forfeited												14 34 Cancelled
4		H 46					8 38			8 38	2nd Half Paid / 1st Half Paid	NOV 18 / JUN 21	12137 / 12345		5 28				5 28	81			
5		H 12					2 18			2 18	2nd Half Paid / 1st Half Paid	NOV 18 / JUN 21											
6	SOLD FOR TAXES	77					14 02	32		14 34											14 34		
7																							
8																							
9	SOLD FOR TAXES	77					14 02	32		14 34											14 34		
10																							
11																							
12	SOLD FOR TAXES	H 36					6 56			6 56	2nd Half Paid / 1st Half Paid	OCT 20 1948 / APR 20 1948	12345 / 12345		3 28		3 28						
13		67					12 20	28		12 48	PAID IN FULL	JUN 9 1948	12402		12 48								
14		H 45					8 20			8 20	PAID IN FULL	FEB - 5 1948	12614	8 20									
15		H 41					7 46			7 46	PAID IN FULL	JUN 4 1948	16865		7 46								
16		H 46					8 38			8 38	2nd Half Paid / 1st Half Paid	MAY 19 1948 / APR 20 1948	5205 / 4758		19 67								
17		H 46					8 38			8 38	2nd Half Paid / 1st Half Paid	MAY 19 1948 / APR 20 1948			8 38								
18		H 69					12 56			12 56	2nd Half Paid / 1st Half Paid	MAY 19 1948 / APR 20 1948											
19		H 55					10 02			10 02	2nd Half Paid / 1st Half Paid	MAY 19 1948 / APR 20 1948											
20																							
		H 760 / 758					138 04	124		138 28													

Assessment Roll and Tax List of Real Property in the Town of Powers, Cass County, Minnesota, for Taxes for the Year 1947.

Form 4 C.D. (Revised 1947) Cass County, Minnesota

In Whose Name Assessed	To Whom Transferred	Description of Property: Subdivision	Sec. or Lot	Town. or Block	Rge.	Number of Acres of Land (Acres / 10ths)	No. of School District	Indicate Homestead by Check Mark	Indicate Non-Homestead by Check Mark	True and Full Valuations: Land Exclusive of Structures and Improvements (Dollars)	Buildings and Other Structures (Dollars)	Machinery Permanently Attached to Real Estate (Dollars)	Total True and Full Value (Dollars)	Assessed Valuations: Rural: Homestead Up to $4,000 20% (Dollars)	Rural: Over $4,000 and Non-Homestead 33⅓% (Dollars)	All Other: Homestead Up to $4,000 25% (Dollars)	All Other: Over $4,000 and Non-Homestead 40% (Dollars)	All Other: Machinery Permanently Attached to Real Estate 33⅓% (Dollars)	Total Assessed Value	Total Assessed Value as Equalized by the Board of Review (Dollars)	Final Equalized Value (Dollars)
Jean McDowell		1 NE¼ of NE¼		19	139	30 40		Yes													
"		2 NW¼ of NE¼				40															
"		3 SW¼ of NE¼				40															
"		4 SE¼ of NE¼				40															
		5																			
"		6 NE¼ of NW¼				40															
"		7 ~~NW¼ of NW¼~~ Lot 1				34 78															
"		8 ~~SW¼ of NW¼~~ " 2				43 58															
"		9 ~~SE¼ of NW¼~~ " 3				51 10															
		10																			
		11 NE¼ of SW¼																			
		12 NW¼ of SW¼																			
		13 SW¼ of SW¼																			
		14 SE¼ of SW¼																			
Jean McDowell		15 ~~N½ of S½ except the 1.28 ads of land that part lying E. of Ry~~				32 38															
C. L. Curry		1.28 ads of land 16 NE¼ of SE¼ E. of Ry				2 8															
Jean McDowell		17 ~~NW¼ of SE¼~~ Lot 4				38 10															
"		18 ~~SW¼ of SE¼~~ " 5				37 40															
C. L. Curry		19 SE¼ of SE¼ E. of Ry				31															
Jean McDowell		20 All W. of Ry & Wy in S½ of S½				6															
						481 36															

	Sold for Taxes	Valuations by School Districts as Equalized by Department of Taxation: District No. / Rate ... Mills	District No. / Rate ... Mills	District No. / Rate ... Mills	District No. / Rate ... Mills	District No. / Rate ... Mills	Tax including State Homestead ... Mills	State Tax on Non-Homestead 4.7 Mills	Special Taxes	Total Taxes	Paid	When Paid (Month Day Year)	Number of Receipt	March Settlement 1948	June Settlement 1948	Penalty	November Settlement 1948	Penalty	Collections to First Monday in January 1949	Penalty	Delinquent to First Monday in January 1949	Penalty	Total Delinquent Tax and Penalty	Remarks
		Dollars	Dollars	Dollars	Dollars	Dollars	$ cts.	$ cts.	$ cts.	$ cts.				$ cts.	$ cts.	$ cts.	$ cts.	$ cts.	$ cts.	$ cts.	$ cts.	$ cts.	$ cts.	
1	SOLD FOR TAXES	H 74					13 48			13 48	1	1st Half Paid APR 12 1948 / 2nd Half Paid OCT 21 1948												
2	SOLD FOR TAXES	H 74					13 48			13 48	2	1st Half Paid APR 12 1948 / 2nd Half Paid OCT 21 1948												
3	SOLD FOR TAXES	H 74					13 48			13 48	3	1st Half Paid APR 12 1948 / 2nd Half Paid OCT 21 1948												
4	SOLD FOR TAXES	H 74					13 48			13 48	4	1st Half Paid APR 12 1948 / 2nd Half Paid OCT 21 1948												
5											5													
6	SOLD FOR TAXES	H 74					13 48			13 48	6	1st Half Paid APR 12 1948 / 2nd Half Paid OCT 21 1948	456		13 48									
7	SOLD FOR TAXES	N 63					11 48			11 48	7	1st Half Paid APR 12 1948 / 2nd Half Paid OCT 21 1948	1224				552							
8	SOLD FOR TAXES	N 80					14 56			14 56	8	1st Half Paid APR 12 1948 / 2nd Half Paid OCT 21 1948												
9	SOLD FOR TAXES	H 94					17 12			17 12	9	1st Half Paid APR 12 1948 / 2nd Half Paid OCT 21 1948												
10											10													
11											11													
12											12													
13											13													
14											14													
15	SOLD FOR TAXES	H 59					10 74			10 74	15	1st Half Paid APR 12 1948 / 2nd Half Paid OCT 30 1948	1266 / 1277		537		537							
16		H 15					2 74			2 74	16	1st Half Paid APR 12 1948 / 2nd Half Paid OCT 30 1948	1285		137		137							
17	SOLD FOR TAXES	H 50					9 10			9 10	17	1st Half Paid APR 12 1948 / 2nd Half Paid OCT 21 1948			910		910							
18	SOLD FOR TAXES	H 50					9 10			9 10	18	1st Half Paid APR 12 1948 / 2nd Half Paid OCT 21 1948	1226											
19		H 116					21 12			21 12	19	1st Half Paid APR 12 1948 / 2nd Half Paid OCT 30 1948	1277 / 1281		1056		1056							
20	SOLD FOR TAXES	H 12					2 18			2 18	20	1st Half Paid APR 12 1948 / 2nd Half Paid OCT 21 1948	1264		109		109							
		H 909					165 54			165 54														

Assessment Roll and Tax List of Real Property in the Town of Powers, Cass County, Minnesota, for Taxes for the Year 1947.

	In Whose Name Assessed	To Whom Transferred	Description of Property: Subdivision	Sec. or Lot	Town. or Block	Rng.	Number of Acres of Land: Acres	Miles	Sch. Dist.	Indemnity Land Certificate No.	Indemnity Land Certificate No.	True and Full Valuations: Land Exclusive of Structures and Improvements	Buildings and Other Structures	Machinery Permanently Attached to Real Estate	Total True and Full Value	Assessed Valuations: Rural: Homestead Up to $4,000 20%	Rural: Over $4,000 and Non-Homestead 33⅓%	All Other: Homestead Up to $4,000 25%	All Other: Over $4,000 and Non-Homestead 40%	All Other: Machinery Permanently Attached to Real Estate 33⅓%	Total Assessed Value	Total Assessed Value Adjusted by the Board of Review	Final Equalized Value
							Acres	Miles				Dollars	Dollars	Dollars	Dollars	Dollars	Dollars	Dollars	Dollars	Dollars	Dollars	Dollars	Dollars
1	Aaron Zaffke		NE¼ of NE¼	20	139	30	40		264														
2	"		NW¼ of NE¼				40																
3	"		SW¼ of NE¼				40																
4	Lewis H. Dew, Jr. + Kathryn E. Dew		SE¼ of NE¼				40																
5																							
6	~~May County Johnson~~		NE¼ of NW¼				40																
7	Joe Johnson " "		NW¼ of NW¼				40																
8	Jean McDowell		SW¼ of NW¼				40																
9	Aaron Zaffke		SE¼ of NW¼				40																
10																							
11	"		NE¼ of SW¼				40																
12	C. L. Cleary		NW¼ of SW¼ less S. 28 rds				15																
13	"		SW¼ of SW¼				40																
14	Aaron Zaffke		SE¼ of SW¼				40																
15	Jean McDowell		NW¼ of SW¼ less S. 28 rds				25																
16	Lewis H. Dew, Jr. + Kathryn E. Dew		NE¼ of SE¼				40																
17	Aaron Zaffke		NW¼ of SE¼				40																
18	"		SW¼ of SE¼				40																
19	Lewis H. Dew, Jr. + Kathryn E. Dew		SE¼ of SE¼				40																
20																							

	Sold for Taxes	Valuations by School Districts as Equalized by Department of Taxation: District No. ..... Rate ..... Mills	District No. ..... Rate ..... Mills	District No. ..... Rate ..... Mills	District No. ..... Rate ..... Mills	District No. ..... Rate ..... Mills	Tax Including State Homestead ..... Mills	State Tax on Non-Homestead 47 Mills	Special Taxes	Total Taxes		Paid	When Paid: Month	Day	Year	Number of Receipt	March Settlement 1948	June Settlement 1948	Penalty	November Settlement 1948	Penalty	Collections to First Monday in January 1949	Penalty	Delinquent as First Monday in January 1949	Total Delinquent Tax and Penalty	Remarks
		Dollars	Dollars	Dollars	Dollars	Dollars	$ cts.	$ cts.	$ cts.	$ cts.							$ cts.	$ cts.	$ cts.	$ cts.	$ cts.	$ cts.	$ cts.	$ cts.	$ cts.	
1		H 74								13 48	1	PAID IN FULL	MAY	4	1948											
2		H 74								13 48	2	PAID IN FULL	MAY	4	1948	5030		26 44								
3		H 74								13 48	3	PAID IN FULL	MAY	4	1948											
4		H 55								10 02	4	PAID IN FULL	MAR	2	1948	2463	10 02									
5											5															
6		H 126								22 94	6	PAID IN FULL	FEB	17	1948											
7		H 46								8 38	7	PAID IN FULL	FEB	17	1948	5264	91 32									
8	SOLD FOR TAXES	H 46								8 38	8	1st Half Paid 2nd Half Paid	APR OCT	12 21	1948 1948	12264		4 19		4 19						
9		H 55								10 02	9	PAID IN FULL	MAY	4	1948											
10											10															
11		H 55								10 02	11	PAID IN FULL	MAY	4	1948	5030		20 08								
12		H 27								4 92	12	1st Half Paid 2nd Half Paid	JUL OCT	9 30	1948 1948	9881				9 26						
13		H 74								13 48	13	1st Half Paid 2nd Half Paid	JUL OCT	9 30	1948 1948	10273						9 26				
14		H 242								44 08	14	PAID IN FULL	MAY	4	1948	5030		44 08								
15	SOLD FOR TAXES	H 40								7 28	15	1st Half Paid 2nd Half Paid	APR OCT	12 21	1948 1948	12264				3 64						
16		H 74								13 48	16	PAID IN FULL	MAR	2	1948	2463	13 48									
17		H 74								13 48	17	PAID IN FULL	MAY	4	1948											
18		H 74								13 48	18	PAID IN FULL	MAY	4	1948	5030		26 96								
19		H 104								18 94	19	PAID IN FULL	MAR	2	1948	2463	18 94									
20											20															
		H 1314					239 34			239 34																

Assessment Roll and Tax List of Real Property in the Town of Powers

Cass County, Minnesota, for Taxes for the Year 1947.

	In Whose Name Assessed	To Whom Transferred	Description of Property: Subdivision	Sec. or Lot	Town or Block	Rng.	Number of Acres of Land (Acres / 100ths)	No. School District	Indicate Homestead Tax by a No.	Indicate Homestead Tax by a No.	True and Full Valuations: Land Exclusive of Structures and Improvements (Dollars)	Buildings and Other Structures (Dollars)	Machinery Permanently Attached to Real Estate (Dollars)	Total True and Full Value (Dollars)	Assessed Valuations: Rural: Homestead Up to $4,000 20% (Dollars)	Rural: Over $4,000 and Non-Homestead 33⅓% (Dollars)	All Other: Homestead Up to $4,000 20% (Dollars)	All Other: Over $4,000 and Non-Homestead 40% (Dollars)	Machinery Permanently Attached to Real Estate 33⅓% (Dollars)	Total Assessed Value (Dollars)	Total Assessed Value as Equalized by the Board of Review (Dollars)	Final Equalized Value (Dollars)
	Katherine Olds Horton		1 ~~NW¼ of NE¼~~ Lot 4	21	139	30	35.0															
	Verna Vialon		~~Lot 1 less plat of Macabee~~				18.6															
			2 ~~NW¼ of NW¼~~ Beach																			
	Theodore W. + Grace Johnson		3 ~~SW¼ of NE¼~~ Lot 2				3.9															
	C.W. + Myrtle R. Reeve		4 ~~NE¼ of NE¼~~ " 3				12.71															
			5																			
	Theodore W. + Grace Johnson		6 NE¼ of NW¼				40															
			7 NW¼ of NW¼				80															
	~~Theodore H. + Mildred Schmidt~~	~~Cecil E. + Bertie Hoyer~~	8 SW¼ of NW¼				40					Allen E. + Marian S. Gary										
			9 SE¼ of NW¼				40															
			10																			
	H. L. Miller		11 NE¼ of SW¼				40															
	"		12 NW¼ of SW¼				40															
	"		13 SW¼ of SW¼				40															
	"		14 SE¼ of SW¼				40															
			15																			
	C.W. + Myrtle R. Reeve		16 NE¼ of SE¼				40															
	Cecil + Marjorie Fox		17 NW¼ of SE¼				40															
	Vernon Fox		18 SW¼ of SE¼				40															
			Exc. E. 175' of W. 478'																			
	C.W. + Myrtle R. Reeve		19 SE¼ of SE¼ of 2.15'				39.40															
	Max + Helen Reeve		20 E. 175' of W. 478' of 2.15' of 56' of 56'				6.0															
							555.16															

Valuations by School Districts as Equalized by Department of Taxation

	Sold for Taxes	District No. ..... Rate ..... Mills	District No. ..... Rate ..... Mills	District No. ..... Rate ..... Mills	District No. ..... Rate ..... Mills	District No. ..... Rate ..... Mills	Tax including State Homestead (Dollars cts.)	State Tax on Non-Homestead 4.07 Mills ($ cts.)	Special Taxes ($ cts.)	Total Taxes ($ cts.)		Paid	When Paid (Month Day Year)	Number of Receipt	March Settlement 1948 ($ cts.)	June Settlement 1948 ($ cts.)	Penalty	November Settlement 1948 ($ cts.)	Penalty	Collections to First Monday in January 1949	Penalty	Delinquent on First Monday in January 1949	Total Delinquent Tax and Penalty	Remarks
1		11					2.00	04		2.04	1	PAID IN FULL	MAY 27 1948	5674		2.04								
2		50					9.10	20		9.30	2	PAID IN FULL	JAN 24 1948	1006	9.30									
3		90					16.40	36		16.76	3	PAID IN FULL	OCT 23 1947	12310				16.76						
4		H 17					3.10			3.10	4	PAID IN FULL	FEB 24 1948	1310	3.10									
5											5													
6		H 65					11.84			11.84	6	PAID IN FULL	OCT 23 1946	2311										
7		H 98					17.84			17.84	7	PAID IN FULL	OCT 23 1946					17.84		17.84				
8		H 137					24.96			24.96	8	PAID IN FULL	JUL 1 1948											
9		H 64					11.66			11.66	9	PAID IN FULL	JUL 1 1948	1877		36.65	73							
10											10													
11		H 83					15.12			15.12	11	Balance Paid / Pure Paid	OCT 30 / JUL 16											
12		H 83					15.12			15.12	12	Balance Paid / Pure Paid	OCT 30 / JUL 16					39.04						
13		H 193					35.14			35.14	13	Balance Paid / Pure Paid	OCT 30 / JUL 16	1339 / 1068		41.46								~~Bal due $ 39.04~~
14		H 83					15.12			15.12	14	Balance Paid / Pure Paid	OCT 30 / JUL 16											
15											15													
16		H 84					15.30			15.30	16	PAID IN FULL	FEB 24 1948	946	4.23									
17		97					16.76	38		17.14	17	PAID IN FULL	APR 5 1948 / OCT 21	331		17.14								
18		H 101 / 33					24.40	14		24.54	18	2nd Half Paid / 1st Half Paid	OCT 21 / JUL 10 1948	1223 / 9894		12.27		12.27						
19		H 55					10.02			10.02	19	PAID IN FULL	FEB 24 1948	910	10.02									
20											20													
		H 1065					24388	11		245.00														
		2.76																						
		1739																						

Assessment Roll and Tax List of Real Property in the Town of Powers

Form 4 CD

	IN WHOSE NAME ASSESSED	TO WHOM TRANSFERRED	DESCRIPTION OF PROPERTY: SUBDIVISION	Sec. or Lot	Town or Block	Rng.	Number of Acres of Land: Acres	Units	No. School District	Sub-sch. District	Sub-sch. Fractional Dist. No.	Sub-sch. Fractional Dist. Acres	TRUE AND FULL VALUATIONS: LAND Exclusive of Structures and Improvements (Dollars)	BUILDINGS and Other Structures (Dollars)	MACHINERY Permanently Attached to Real Estate (Dollars)	TOTAL True and Full Value (Dollars)	ASSESSED VALUATIONS: RURAL: Homestead Up to $4,000 20% (Dollars)	RURAL: Over $4,000 and Non-Homestead 33⅓% (Dollars)	ALL OTHER: Homestead Up to $4,000 25% (Dollars)	ALL OTHER: Over $4,000 and Non-Homestead 40% (Dollars)	MACHINERY Permanently Attached to Real Estate 33⅓% (Dollars)	TOTAL ASSESSED VALUE (Dollars)	Total Assessed Value as Equalized by the Board of Review (Dollars)	FINAL EQUALIZED VALUE (Dollars)
1	W. E. & Francis G. Powers	~~John H. & Esther A. Freeman~~	~~1 NW¼ of NE¼ Lot 3~~	22	139	30	36	10	24													Abate #3458		
2	"	"	2 NW¼ of NE¼				40															" 4		
3	~~Elias Haaland~~ William Tupa		3 SW¼ of NE¼ less S. 3 rds				37																	
4			4 SE¼ of NE¼																					
5	Wm. R. & Amanda J. Nitchie		5 6.75 acs in NE corner Lot 4				6.75																	
	State of Minnesota																							
6			6 NE¼ of NW¼																					
7	Katherine Olds Horton		7 ~~NW¼ of NW¼~~ Lot 1				39	40																
8	"		8 ~~SW¼ of NW¼~~ " 2				35	10																
9			9 SE¼ of NW¼																					
	State of Minnesota	Jacob E. & Nora L. Bartlett																						
10	Alvin E. Thomas		10 E. 3 rds of NE¼ of S. 3 rds Lot 4				6	00																
11	Elias Haaland		11 NE¼ of SW¼				40																	
12	Oliver M. Barker		12 NW¼ of SW¼				40																	
13			13 SW¼ of SW¼				40																	
14			14 SE¼ of SW¼				40																	
15	E. D. Lavoie	Henry & Emma C. Ostberg	15 About 2 acs of Lot 6				2																	
16	Frank & Sue Pepelitsch		16 ~~NE¼ of SE¼~~ Lot 8				28	75																
17	Alvin E. Thomas	Jacob E. & Nora L. Bartlett	17 ~~NW¼ of SE¼~~ Lot 5 & 1 ac of Lot 6				30																	
18	E. D. Lavoie	Henry & Emma C. Ostberg	18 ~~SW¼ of SE¼~~ Lot 6 less 3 acs				17	50																
19	Nettie M. Powers		19 ~~SE¼ of SE¼~~ Lot 7 less part sold				18	50																
20	Anne M. Hocking		20 Part of Lot 7				3																	
							467	65																

	SOLD FOR TAXES	VALUATIONS BY SCHOOL DISTRICTS AS EQUALIZED BY DEPARTMENT OF TAXATION: District No. Land / Rate ... Mills	District No. Bldgs. / Rate ... Mills	District No. / Rate ... Mills	District No. / Rate ... Mills	District No. / Rate ... Mills	Tax including State Homestead ... Mills	State Tax on Non-Homestead 4.7 Mills	SPECIAL TAXES	TOTAL TAXES	PAID	WHEN PAID (Month Day Year)	Number of Receipt	March Settlement 1948	June Settlement 1948	Penalty	November Settlement 1948	Penalty	Collections to First Monday in January 1949	Penalty	Delinquent on First Monday in January 1949	Total Delinquent Taxes Penalty	REMARKS
		Dollars	Dollars	Dollars	Dollars	Dollars	$ cts.	$ cts.	$ cts.	$ cts.				$ cts.	$ cts.	$ cts.	$ cts.	$ cts.	$ cts.	$ cts.	$ cts.	$ cts.	
1		H 42					7 64			7 64	2nd Half Paid / 1st Half Paid	OCT 30 1948 / JUL 9 1948	13995 / 11882		8 01		8 01						
2		H 46					8 38			8 38	2nd Half Paid / 1st Half Paid	OCT 30 1948 / JUL 9 1948											
3		71					12 44	28		13 22	1st Half Paid	AUG 14 1948	11169				13 22	33					
4																							
5			65				12 82	24		13 06	PAID IN FULL	MAR 2 - 1948	24065	13 06									
6																							
7		75					13 66	30		13 96	PAID IN FULL	MAY 27 1948	5674		26 44								
8		67					12 20	28		12 48	PAID IN FULL	MAY 27 1948											
9																							
10			35				6 70	14		7 04											7 04 / 7 74		
11	SOLD FOR TAXES	77					14 02	32		14 34											14 34		
12	SOLD FOR TAXES	H 46					8 38			8 38	PAID IN FULL	OCT 29 1948											
13	SOLD FOR TAXES	H 74					13 48			13 48	PAID IN FULL	OCT 29 1948					13 48	67					
14	SOLD FOR TAXES	H 135					24 58			24 58	PAID IN FULL	OCT 29 1948	2924										
15			67				13 20	28		13 48	PAID IN FULL	JAN 30 1948	158	2 48									
16		H 115					20 94			20 94	PAID IN FULL	OCT 30 1948	12488				20 94	31					Penalty due $.42
17			200				39 42	82		40 24											40 24 / 44 26		
18	7.H 53 / 87	H 62	Settlement #3618				11 90 / 34 66	34 / 76		26 70 / 34 82	PAID IN FULL	JAN 30 1948	158	34 82									Refund W. #86413 2-8-48 $.06
19	SOLD FOR TAXES	67					11 30	26		11 56	PAID IN FULL	JUL 9 1948	9889		11 56								
20	SOLD FOR TAXES		11				216	04		220				2 20									
		H 458				7168 a	181 58																
		524	318			7152 72	14 50																
		997	378 1375				256 08	372		259 80													

Assessment Roll and Tax List of Real Property in the Town of Pomeroy, Cass County, Minnesota, for Taxes for the Year 1947.

In Whose Name Assessed	To Whom Transferred	Description of Property: Subdivision	Sec. or Lot	Twp. or Block	Rng.	Number of Acres of Land: Acres	100ths	Sch. School District	Indl. Ind. Agr. Ind. Agr. Ind.	True and Full Valuations: Land Exclusive of Structures and Improvements (Dollars)	Buildings and Other Structures (Dollars)	Machinery Permanently Attached to Real Estate (Dollars)	Total True and Full Value (Dollars)	Assessed Valuations, Rural: Homestead Up to $4,000 20% (Dollars)	Over $4,000 and Non-Homestead 33⅓% (Dollars)	All Other: Homestead Up to $4,000 25% (Dollars)	Over $4,000 and Non-Homestead 40% (Dollars)	Machinery Permanently Attached to Real Estate 33⅓% (Dollars)	Total Assessed Value as Equalized by the Board of Review (Dollars)	Final Equalized Value (Dollars)
Eugene D. + Mary Landis		NE of Rel N of Hy 87 + E 200' of Lot 8 Lying N. of Hy 87				23	137 20													
		1 ~~SW¼ of NW¼~~					600													
		2 NW¼ of NE¼ Lots 1 + 2 + 3 + 4 Sec 6 431.37 of 143 731.1 except S 165' of Lots 2 + 3 + 4 431.3' except S 569'					Lake													
E. R. Lippka							1004													
Arthur + Lettie Thayhart		~~SE¼ of NE¼~~ Lot 5 E 29.4' of W 931.3' except S 569' of Lot 4					2270													
Maurice E. + Lillian J. Fory							100													
E. R. Lippka		6 ~~NE¼ of NW¼~~ Lot 2					2235													
Joseph + Esther A. Kramer		7 ~~NW¼ of NW¼~~ " 1 W 564' of S 90' of Lot 3					230													
Eugene D. + Mary Landis		8 ~~SW¼ of NW¼~~ Lot 3 less W 564' of S 90'					100													
E. R. Lippka		9 ~~SW¼ of NW¼~~ 1 ac. of Lot 8 W. of Rainy Lake					3445													
~~Arthur A. + Sara Pahl~~		10 N of Backus + Pokegama Road					1													
Isaac M. Walker		11 NE¼ of SW¼ less S½ ac. Lot 8 less 4 ac + less ½ ac					3450													
		12 ~~NW¼ of SW¼~~					2466													
Henry C. + Vernice E. Mortman		13 ~~SW¼ of SW¼~~ Lot 9					60													
I. M. Walker		14 ~~SE¼ of SW¼~~					4620													
Nettie M. Powers		15 ~~Lots 1 + 2 Lot 8~~					3													
Don D. + Patsy M. Codner		16 NE¼ of SE¼ lying S of E of Hy #87					37													
~~Dwight E. + Ina L. Mason~~		17 NW¼ of SE¼ Lot 6 less 2.9 ac.					40													
		18 ~~SW¼ of SE¼~~																		
		19 SE¼ of SE¼ less 2.21 ac. 227' 774 A x 430' E of Wm Sw					3779													
Lyle A. + Coral V. Thomas		20 Cor of SE¼ of SE¼					2.21													

Continued on next page

Sold for Taxes	Valuations by School Districts as Equalized by Department of Taxation: Regular No. Rate Mills	Special No. Rate Mills	District No. Rate Mills	District No. Rate Mills	District No. Rate Mills	District No. Rate Mills	Tax Including State Homestead Mills	State Tax on Non-Homestead Mills	Special Taxes	Total Taxes		Paid	When Paid (Month Day Year)	Number of Receipt	March Settlement 1948	June Settlement 1948	Penalty	November Settlement 1948	Penalty	Collections to First Monday in January 1949	Penalty	Delinquent on First Monday in January 1949	Penalty	Total Delinquent Tax and Penalty	Remarks
	Dollars	Dollars	Dollars	Dollars	Dollars	Dollars	$ cts.	$ cts.	$ cts.	$ cts.					$ cts.	$ cts.	$ cts.	$ cts.	$ cts.	$ cts.	$ cts.	$ cts.	$ cts.	$ cts.	
SOLD FOR TAXES	H 53						766			766	1	PAID IN FULL	JUN 14 1948	7848		766									
											2														
	H 14						254			254	3	PAID IN FULL	JUL 10 1948	7895		254									
	H 21						382			382	4	PAID IN FULL	FEB 18 1948	2001	382										
							140	02		140	5	PAID IN FULL	JUL - 7 1948	7915		140									
		H 842										First Paid	JUN 11 1948	7884		2505									Paid in Full
		772					3174	32		3206	6	Balance Due	JUN 24 1948	7940		796									
		H 392										2nd Half Paid	OCT 30 1948	13279				796							
		413					1576	16		1592	7	1st Half Paid	JUL 9 1948	7882		796									
SOLD FOR TAXES	H 38						750			750	8	PAID IN FULL	JUN 14 1948	7849		750									
	H 63						448			1148	9	PAID IN FULL	JUN 24 1948	7942		1148									
		16					316	06		322	10	PAID IN FULL	MAY 12 1948	5110		322									
	H 63						1148			1148	11	PAID IN FULL	APR 21 1948	4660		1148									
	H 101						1840			1840	12	PAID IN FULL	APR 21 1948	4660		2948									
		1					20			20	13	1st Half Paid	JUL 10 1948	7898		10						10	11		
	H 56						1020			1020	14	PAID IN FULL	APR 21 1948	4651		1020									
SOLD FOR TAXES		90					1774	36		1810	15											18	10		
SOLD FOR TAXES	H 55						1002			1002	16											8	62		
	H 76						1384			1384	17	PAID IN FULL	APR 17 1948												
	H 55						1002			1002	18	PAID IN FULL	APR 17 1948	4486		188									
	H 55						1002			1002	19	PAID IN FULL	APR 17 1948												
		17					336	06		342	20	PAID IN FULL	JUN 4 1948	6870		342									
	H 672	101			1144		1148																		
		49			53	na	8084	98		19230															
	172	410 = 1022					19282																		

Form 4 CD

	IN WHOSE NAME ASSESSED	TO WHOM TRANSFERRED
1		
2	Thomas A. or Emma Campbell Braun	
3	Clarence E. + Neva M. Bartlett	
4	Orrie U. + Roba K. Rolline	
5	Lyle Thomas	
6	E. R. Lippka	
7		
8		
9		
10	Floyd + Ruth Skinner	
11		
12	~~Nels Norman~~ Anthony + Helen Schroeder	
13	Peter + Ann Kuhns	
14	Anthony + Helen Schroeder	
15	Park Region Timber Co.	
16	Floyd + Ruth Skinner	
17	Floyd + Ruth Skinner	
18		
19		
20		

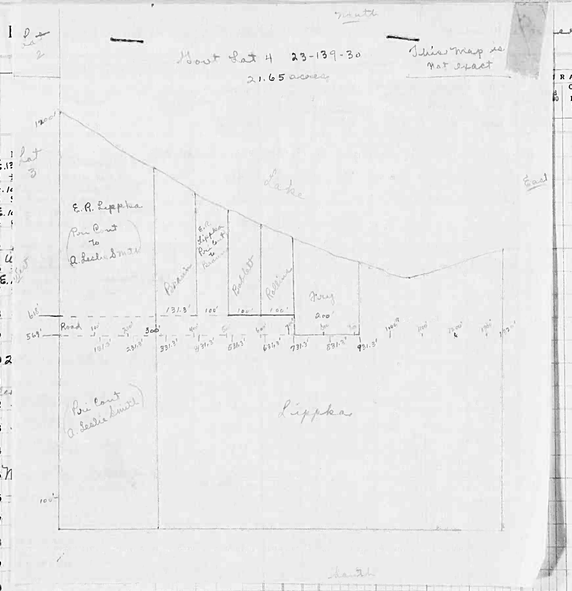

1951

ASSESSED VALUATIONS

REAL ESTATE	ALL OTHER		MACHINERY			
Over $4,000 and Non-Homestead 33⅓%	Homestead Up to $4,000 25%	Over $4,000 and Non-Homestead 40%	Permanently Attached to Real Estate 33⅓%	TOTAL ASSESSED VALUE	Total Assessed Value as Equalized by the Board of Review	FINAL EQUALIZED VALUE
Dollars	Dollars	Dollars	Dollars	Dollars	Dollars	Dollars

VALUATIONS BY SCHOOL DISTRICTS AS ESTABLISHED BY DEPARTMENT OF TAXATION

SOLD FOR TAXES	District No. 1 Rate ..... Mills	District No. 2 Rate 92.2 Mills	District No. ..... Rate ..... Mills	District No. ..... Rate ..... Mills	District No. ..... Rate ..... Mills	District No. ..... Rate ..... Mills	Tax including State Homestead ..... Mills	State Tax on Non-Homestead 7 Mills	SPECIAL TAXES	TOTAL TAXES	PAID	WHEN PAID (Month Day Year)	Number of Receipt	March Settlement 1948	June Settlement 1948	Penalty	November Settlement 1948	Penalty	Collections to First Monday in January 1949	Penalty	Delinquent on First Monday in January 1949	Total Delinquent Tax and Penalty	REMARKS
	Dollars	Dollars	Dollars	Dollars	Dollars	Dollars	$ cts.	$ cts.	$ cts.	$ cts.				$ cts.	$ cts.	$ cts.	$ cts.	$ cts.	$ cts.	$ cts.	$ cts.	$ cts.	
1																							
2		22					4.34	.08		4.42	PAID IN FULL	JUN 9 1948	7060		4.42								
3		11 23 ~~88~~	Statement #3685				4.54	4.54 .16	Under Homestead	4.54 ~~4.70~~	~~Not Paid~~	MAR 17 1948	3539	4.54							3.12	7.66	3.12 Abated
4	SOLD FOR TAXES	4					.78	.02		.80	PAID IN FULL	JUL 29 1948	10932				.80	.01					
5		11 33 ~~38~~	Statement #3685				4.54	.16		4.70	PAID IN FULL	JUN 4 1948	6870		4.54								3.12 Abated
6		11 58					11.44			11.44	PAID IN FULL	JUN 24 1948	9042		11.44								
7		6					1.18	.02		1.20	PAID IN FULL	JUL 10 1948	9875		1.20								
8																							
9																							
10	SOLD FOR TAXES	11 25					4.92			4.92											4.92	5.41	
11																							
12		12					2.36	.04		2.40	PAID IN FULL	MAY 14 1948	5556		2.40								
13		44 ~~43~~		Omitted pay Added 11/20/49			8.68 ~~8.86~~	.18 ~~.20~~		8.86	PAID IN FULL	JUN 25 1948	9094		2.40							6.46	Added 11/20/49
14		79 ~~73~~					15.58 ~~15.90~~	.32 ~~.30~~		15.90 ~~15.88~~	PAID IN FULL	MAY 14 1948	5556		2.40							13.50	" "
15		Omitted Acc. to 1948 Assessor on 7 Acres					Omitted 11/6/49			4.6											4.6	5.1	
16										9.4									El. # 1 Tax 1947 Co. Tax 1947 Total	9.4	9.4	10.3	
17																							
18																							
19																							
20																							
		# 82 144 227				19 -	44.74	.56		45.30													

Form 4(C). Make separate assessment.

In whose name assessed	To whom transferred	Description of property: Subdivision	Sec. or Lot	Town or Block	Rng.	Number of Acres of Land: Acres	Mills	No. School District	Indicate Homestead by Yes or No	Indicate Agricultural by Yes or No	True and Full Valuations: Land Exclusive of Structures and Improvements	Buildings and Other Structures	Machinery Permanently Attached to Real Estate	Total True and Full Value	Assessed Valuations: Rural: Homestead Up to $4,000 20%	Over $4,000 and Non-Homestead 33⅓%	All Other: Homestead Up to $4,000 25%	Over $4,000 and Non-Homestead 40%	Machinery Permanently Attached to Real Estate 33⅓%	Total Assessed Value	Total Assessed Value as Equalized by the Board of Review	Final Equalized Value
						Acres	Mills				Dollars	Dollars	Dollars	Dollars	Dollars	Dollars	Dollars	Dollars	Dollars	Dollars	Dollars	Dollars
		1 NE¼ of NE¼				23	139.30															
		E.131.5' of W.431.3' except S. 618'						2A														
Thomas A. or Emma Campbell Braun		2 ~~NW¼ of NE¼~~ of Lot 4				1	20															
Clarence E. + Neva M. Babbitt		E.100' of W.631.3' except S. 618'										100 House and Lot										
		3 ~~NW¼ of NE¼~~ of Lot 4				66																
Orrie U. + Roba K. Rolline		E.100' of W.731.3' except S. 618'																				
		4 ~~NE¼ of NE¼~~ of Lot 4				50																
Lyle Thomas		5 1 acre of Lot 6				1																
E. A. Lippter		W. 200' of Lot 4																				
"		6 ~~NE¼ of NW¼~~				7	50					200 House and Lot										
		E.100' of W.581.3' except S. 618'																				
		7 ~~NW¼ of NW¼~~ of Lot 4				75																
		8 SW¼ of NW¼																				
		9 SE¼ of NW¼																				
Floyd + Ruth Skinner		10 200' x 400' on Shore - Lot 6				1	90															
		11 NE¼ of SW¼																				
~~H. A. Hermann~~ Anthony + Helen Schroeder		12 ~~NW¼ of SW¼~~ 1 acre of Lot 3				1																
Peter + Ann Kuhns		13 ~~SW¼ of SW¼~~ 1 acre of Lot 3				1																
Anthony + Helen Schroeder		14 ~~SE¼ of SW¼~~ 1 acre of Lot 3				1																
Park Region Timber Co.		15 N½ of S½ lying N. of N.W. Ry. R.R.				3	3															
		16 ~~NE¼ of SE¼~~ S½ SE¼																				
		17 NW¼ of SE¼				1/2	ac or Lot 6 of SE¼ SE¼															
		18 SW¼ of SE¼																				
		19 SE¼ of SE¼																				
		20																				
						19	58															

Sold for Taxes	Valuations by School Districts as Equalized by Department of Taxation: District No. Rate ... Mills	Dollars	District No. Rate ... Mills	Dollars	District No. Rate ... Mills	Dollars	District No. Rate ... Mills	Dollars	Tax including State Homestead ... Mills	$ cts.	State Tax on Non-Homestead ... Mills	$ cts.	Special Taxes $ cts.	Total Taxes $ cts.	Paid	When Paid (Month Day Year)	Number of Receipt	March Settlement 1948 $ cts.	June Settlement 1948 $ cts.	Penalty $ cts.	November Settlement 1948 $ cts.	Penalty $ cts.	Collections to First Monday in January 1949 $ cts.	Penalty $ cts.	Delinquent on First Monday in January 1949 $ cts.	Total Delinquent Tax and Penalty $ cts.	Remarks
		22							4 34	81				44	PAID IN FULL	JUN 9 1948	7808		44								
	H 23								454	44				454	PAID	MAR 17 1948	3532	454							312	J 343	3.12 Abated
	38	Abatement #3685							4 00	40				4 00													
SOLD FOR TAXES		4							71	02				16	PAID IN FULL	JUL 29 1948	10934				16						
	H 23								454					454	PAID IN FULL	JUN 4 1948	6370		454								3.12 Abated
	38	Abatement #3685							4 00	46				4 46													
	H 58								11 44					11 44	PAID IN FULL	JUN 24 1948	9447		11 44								
		6							1 18	02				1 20	PAID IN FULL	JUL 10 1948	9895		1 20								
SOLD FOR TAXES	H 25								4 92					4 92											4 92	J 5 41	
		12							2 36	04				2 40	PAID IN FULL	MAY 14 1948	5786		2 40								
	44								8 68	18				8 86	PAID IN FULL	JUN 25 1948	9074		8 86							6 46	Added 4/20/49
	79	Omitted Prop. Added 4/20/49							15 58	32				15 90	PAID IN FULL	MAY 14 1948	5786		15 90							13 50	" "
																									4 61	J 5 1	
Omitted Acc. to 1944 Assess on 7 basis 19 for 48														4 61													
																									94	J 1 03	
	H 55																										
	141				14 -				4 874	56				4 530													
	227								4 834																		

Assessment Roll and Tax List of Real Property in the Town of Powers

Cass County, Minnesota, for Taxes for the Year 1947.

Form 4 CD. Form 1078 Revised. 100M.

	In Whose Name Assessed	To Whom Transferred	Description of Property: Subdivision	Sec. or Lot	Town or Block	Rng.	Number of Acres of Land: Acres	100ths	No. School District	Individual Income Tax No.	Individual Occupation Tax No.	Individual Tax No.	True and Full Valuations: Land Exclusive of Structures and Improvements (Dollars)	Buildings and Other Structures (Dollars)	Machinery Permanently Attached to Real Estate (Dollars)	Total True and Full Value (Dollars)	Assessed Valuations: Rural: Homestead Up to $4,000 20% (Dollars)	Rural: Over $4,000 and Non-Homestead 33⅓% (Dollars)	All Other: Homestead Up to $4,000 25% (Dollars)	All Other: Over $4,000 and Non-Homestead 40% (Dollars)	Machinery Permanently Attached to Real Estate 33⅓% (Dollars)	Total Assessed Value (Dollars)	Total Assessed Value as Equalized by the Board of Review (Dollars)	Final Equalized Value (Dollars)
1	Paul Stehr		NE¼ of NE¼	24	139	30	40		74															
2	Norbert Stehr		NW¼ of NE¼				40																	
3	"		SW¼ of NE¼				40																	
4	Paul Stehr		SE¼ of NE¼				40																	
5																								
6	Chester C. Kelthouse		~~NE¼ of NW¼~~ Lot 1				32	25																
7	"		~~NW¼ of NW¼~~ " 2				46	75																
8			~~SW¼ of NW¼~~																					
9	Glen Walbrom		SE¼ of NW¼				40																	
10																								
11	Hilma Anderson		NE¼ of SW¼				40																	
12			NW¼ of SW¼				40																	
13	Lawrence H. & Melva E. Heightshoe		SW¼ of SW¼				40																	
14	~~Seneca Bondy~~ "		SE¼ of SW¼				40																	
15																								
16	State of Minnesota		NE¼ of SE¼																					
17	Norbert Stehr		NW¼ of SE¼				40																	
18	Lawrence H. & Melva E. Heightshoe		SW¼ of SE¼				40																	
19	~~Seneca Bondy~~ State of Minnesota		SE¼ of SE¼																					
20																								

Valuations by School Districts as Equalized by Department of Taxation

	Sold for Taxes	District No. 1 Rate 12.7 Mills (Dollars)	District No. ..... Rate ..... Mills (Dollars)	District No. ..... Rate ..... Mills (Dollars)	District No. ..... Rate ..... Mills (Dollars)	District No. ..... Rate ..... Mills (Dollars)	District No. ..... Rate ..... Mills (Dollars)	Tax Including State Homestead Mills ($ cts.)	State Tax on Non-Homestead 7.7 Mills ($ cts.)	Special Taxes ($ cts.)	Total Taxes ($ cts.)	Paid	When Paid: Month Day Year	Number of Receipt	March Settlement 1948 ($ cts.)	June Settlement 1948 ($ cts.)	Penalty ($ cts.)	November Settlement 1948 ($ cts.)	Penalty ($ cts.)	Collections to First Monday in January 1949 ($ cts.)	Penalty ($ cts.)	Delinquent on First Monday in January 1949 ($ cts.)	Total Delinquent Tax and Penalty ($ cts.)	Remarks
1		H 137						24 96			24 96	PAID IN FULL	JUN 15 1948	7648		24 96								
2		H 75						13 66			13 66	PAID IN FULL	JUN 9 1948	7240		23 68								
3		H 55						10 02			10 02	PAID IN FULL	JUN 9 1948											
4		H 83						15 12			15 12	PAID IN FULL	JUN 15 1948	7648		10 17								
5																								
6	~~FOR TAXES~~	H 116 273						26 04	10		26 14	~~PAID IN FULL~~	OCT 28 1948											
7		H 75						13 66			13 66	~~PAID IN FULL~~	OCT 28 1948	7378				34 98	39					
8																								
9		H 74						13 48			13 48												13 48	1 483
10																								
11	FOR TAXES	107						19 48	44		19 92												19 92	
12	FOR TAXES	107						19 48	44		19 92												19 92	
13		227						41 34	92		42 26	PAID IN FULL	FEB 10 1948	1826	56 60									
14		77						14 02	32		14 34	PAID IN FULL	FEB 10 1948											
15																								
16																								
17		H 55						10 02			10 02	PAID IN FULL	JUN 9 1948	7240		10 02								
18		77						14 02	32		14 34	PAID IN FULL	FEB 29 1948	1826	14 34									
19																								
20																								
		H 670 6 24 1794						235 30 235 30			237 84													

Form 4 CD

Assessment Roll and Tax List of Real Property in the Town of Pawnee, Cass County, Minnesota, for Taxes for the Year 1947.

	In Whose Name Assessed	To Whom Transferred	Description of Property: Subdivision	Sec. or Lot	Town or Block	Rge.	Number of Acres of Land (Acres / Mills)	No. of Schools District	Indicate Assessed Real Estate Tax or Exempt	Indicate Assessed Personal Tax or Exempt	True and Full Valuations: Land Exclusive of Structures and Improvements (Dollars)	Buildings and Other Structures (Dollars)	Machinery Permanently Attached to Real Estate (Dollars)	Total True and Full Value (Dollars)	Assessed Valuations: Rural: Homestead Up to $4,000 20% (Dollars)	Rural: Over $4,000 and Non-Homestead 33⅓% (Dollars)	All Other: Homestead Up to $4,000 25% (Dollars)	All Other: Over $4,000 and Non-Homestead 40% (Dollars)	All Other: Machinery Permanently Attached to Real Estate 33⅓% (Dollars)	Total Assessed Value (Dollars)	Total Assessed Value as Equalized by the Board of Review (Dollars)	Final Equalized Value (Dollars)
1	S. P. Hanson		NE¼ of NE¼	25	139	30	40	2(4)														
2	State of Minnesota (Cont S.P. Hanson)		NW¼ of NE¼				40															
3	State of Minnesota (" ")		SW¼ of NE¼				40															
4	Carl B. Hawkins		SE¼ of NE¼				40															
5	Laurence H. & Melva E. Heightshoe																					
6	Geneva Bondy		NE¼ of NW¼				40															
7	" "		NW¼ of NW¼				40															
8	" "		SW¼ of NW¼				40															
9	" "		SE¼ of NW¼				40															
10																						
11	Geneva Bondy		NE¼ of SW¼				40															
12	"		~~NW¼ of SW¼~~ Lot 1				54 10															
13			SW¼ of SW¼																			
14	"		~~SE¼ of SW¼~~ " 2				29 30															
15																						
16	Robert Deere		NE¼ of SE¼				40															
17	~~State of Minnesota~~ (Cont S.P. Hanson)		NW¼ of SE¼				40															
18	~~State of Minnesota~~ (" ")		SW¼ of SE¼				40															
19	Edward + Lois Steibel		SE¼ of SE¼ less SW¼ thereof				30															
20	Clarence L. Bennett		SW¼ of SE¼ of SE¼				10															
							603 40															

Validations by School Districts as Equalized by Department of Taxation

	Sold for Taxes	District No. Rate / Mills (Dollars)	District No. Rate / Mills (Dollars)	District No. Rate / Mills (Dollars)	District No. Rate / Mills (Dollars)	District No. Rate / Mills (Dollars)	District No. Rate / Mills (Dollars)	Tax Including State Homestead ... Mills ($ cts.)	State Tax on Non-Homestead 4.8 Mills ($ cts.)	Special Taxes ($ cts.)	Total Taxes ($ cts.)	Paid	When Paid (Month Day Year)	Number of Receipt	March Settlement 1948 ($ cts.)	June Settlement 1948 ($ cts.)	Penalty ($ cts.)	November Settlement 1948 ($ cts.)	Penalty ($ cts.)	Collections to First Monday in January 1949 ($ cts.)	Penalty ($ cts.)	Delinquent on First Monday in January 1949 ($ cts.)	Total Delinquent Tax and Penalty ($ cts.)	Remarks
1		50						910	20		930	1	PAID IN FULL JUN 12 1948	7660		930								
2	SOLD FOR TAXES	77						1402	32		1434	2	PAID IN FULL JUL 16 1948											
3	SOLD FOR TAXES	77						1402	32		1434	3	PAID IN FULL JUL 16 1948	10601		2868								
4		77						1402	32		1434	4	PAID IN FULL MAR 31 1948											
5												5												
6		77						1402	32		1434	6	PAID IN FULL FEB 10 1948											
7		77						1402	32		1434	7	PAID IN FULL FEB 10 1948	1826	5736									
8		77						1402	32		1434	8	PAID IN FULL FEB 10 1948											
9		77						1402	32		1434	9	PAID IN FULL FEB 10 1948											
10												10												
11	SOLD FOR TAXES	77						1402	32		1434	11										1434		
12	SOLD FOR TAXES	132						2404	54		2458	12										2458		
13												13												
14	SOLD FOR TAXES	55						1002	22		1024	14										1024		
15												15												
16	SOLD FOR TAXES	77						1402	32		1434	16										1434		
17		77						1402	32		1434	17										1434	8	1577
18		77						1402	32		1434	18										1434	8	1577
19	SOLD FOR TAXES	58						1056	24		1080	19										1080		
20	SOLD FOR TAXES	18						328	08		336	20										336		
		1160						21122	480		21602													
								21136																

Assessment Roll and Tax List of Real Property in the Town of Powers, Cass County, Minnesota, for Taxes for the Year 1947.

Form 4.CD.—Rev. 1-1-1947—Cass County, Minnesota

In Whose Name Assessed	To Whom Transferred	Description of Property: Subdivision	Sec. or Lot	Town or Block	Rng.	Number of Acres of Land: Acres	Hdths	No. School District	Indicate Applicable Homestead Tax Law No.	Indicate Applicable Veteran Tax Law No.	True and Full Valuations: Land Exclusive of Structures and Improvements (Dollars)	Buildings and Other Structures (Dollars)	Machinery Permanently Attached to Real Estate (Dollars)	Total Tops and Full Value (Dollars)	Assessed Valuations: Rural: Homestead Up to $4,000 20% (Dollars)	Rural: Over $4,000 and Non-Homestead 33⅓% (Dollars)	All Other: Homestead Up to $4,000 25% (Dollars)	All Other: Over $4,000 and Non-Homestead 40% (Dollars)	All Other: Machinery Permanently Attached to Real Estate 33⅓% (Dollars)	Total Assessed Value as Equalized by the Board of Review (Dollars)	Final Equalized Value (Dollars)	Sold for Taxes	Paid	When Paid (Month Day Year)	Number of Receipt	March Settlement 1948	June Settlement 1948	Penalty	November Settlement 1948	Penalty	Collections to First Monday in January 1949	Penalty	Delinquent on First Monday in January 1949	Total Delinquent Tax and Penalty	Remarks
~~Stella Berg~~ Walter & Lucy A. Osborn		1 ~~SE¼ of NE¼~~	Lot 6	26	139	30		47																											
" " Arthur Byron & Jessie Katherine Byron Jr		2 ~~NW¼ of NE¼~~	less 3 acs				42	75												Abate	#3433														
" " " "		3 ~~SW¼ of NE¼~~	Lot 5				52	50												"	"														
		4 SE¼ of NE¼																																	
Louisa A. + Amanda H. Keen		5 3 acs in NW Cor. of Lot 6					3	00																											
Geneva Bondy		6 ~~NE¼ of NW¼~~	Lot 3				24	65																									8	56	
Henry C. + Hernice E. Montman		7 ~~NW¼ of NW¼~~	" 1				30	90																									15	55	17 10
Geneva Bondy		8 ~~SW¼ of NW¼~~	" 2				27	10																									9	70	
"		9 ~~SE¼ of NW¼~~	" 4				29	75																									10	42	
		10																																	
State of Minnesota		11 NE¼ of SW¼																																	
State of Minnesota		12 NW¼ of SW¼																																	
Harley D. Coffland		13 SW¼ of SW¼					40																												
"		14 SE¼ of SW¼					40																												
		15																																	
Geneva Bondy		16 ~~NE¼ of SE¼~~	Lot 7				46	80																									16	86	
~~Stella Berg~~ State of Minnesota		17 NW¼ of SE¼					40																												
State of Minnesota		18 ~~SW¼ of SE¼~~	Lot 8																																
		19 SE¼ of SE¼																																	
		20																																	
							307	45																											

Valuations by School Districts as Assigned by Department of Taxation

Sold for Taxes	District No. 47 Rate 12.5 Mills (Dollars)	District No. 60 Rate 22.2 Mills (Dollars)	District No. ..... Rate ..... Mills (Dollars)	District No. ..... Rate ..... Mills (Dollars)	District No. ..... Rate ..... Mills (Dollars)	District No. ..... Rate ..... Mills (Dollar)	Tax including State Homestead ..... Mills ($ cts.)	State Tax on Non-Homestead 4.8 Mills ($ cts.)	Special Taxes ($ cts.)	Total Taxes ($ cts.)	Paid	When Paid (Month Day Year)	Number of Receipt	March Settlement 1948 ($ cts.)	June Settlement 1948 ($ cts.)	Penalty ($ cts.)	November Settlement 1948 ($ cts.)	Penalty ($ cts.)	Collections to First Monday in January 1949 ($ cts.)	Penalty ($ cts.)	Delinquent on First Monday in January 1949 ($ cts.)	Total Delinquent Tax and Penalty ($ cts.)	Remarks
											2nd Half Paid	OCT 22 1947											
	H 50						9 10			9 10	1st Half Paid	JUL 16 1947	10422				1 22						
											2nd Half Paid	OCT 22 1947											
	H 118						21 50			21 50	1st Half Paid	JUL 16 1947			15 30								
		48					9 46	20		9 66	PAID IN FULL	APR 20 1948	16 5		9 66								
SOLD FOR TAXES	46						8 38	18		8 56											8 56		
	167						30 42	68		31 10	1st Half Paid	JUL 10 1948	7898		15 55						15 55	17 10	
SOLD FOR TAXES	52						9 48	22		9 70											9 70		
SOLD FOR TAXES	56						10 20	22		10 42											10 42		
	137						24 96	56		25 52	PAID IN FULL	JUL 21 1948											
	94						16 76	38		17 14	PAID IN FULL	JUL 21 1948	10854		42 66								
SOLD FOR TAXES	89						16 20	36		16 56											16 56		
SOLD FOR TAXES	77						14 02	32		14 34	Forfeited												14 34 Canc.
	H 158			16 —	a		16107																
	116	48			na		946																
	884	48	9 37				17048	312		17360													

	In Whose Name Assessed	To Whom Transferred	Description of Property: Subdivision	Sec. or Lot	Town or Block	Rge.	Number of Acres of Land: Acres	Tenths	Sch.	Inf.	True and Full Valuations: Land Exclusive of Structures and Improvements (Dollars)	Buildings and Other Structures (Dollars)	Machinery Permanently Attached to Real Estate (Dollars)	Total Type and Full Value (Dollars)	Assessed Valuations: Rural: Homestead Up to $4,000 20% (Dollars)	Rural: Over $4,000 and Non-Homestead 33⅓% (Dollars)	All Other: Homestead Up to $4,000 25% (Dollars)	All Other: Over $4,000 and Non-Homestead 40% (Dollars)	All Other: Machinery Permanently Attached to Real Estate 33⅓% (Dollars)	Total Assessed Value	Total Assessed Value Equalized by the Board of Review (Dollars)	Final Equalized Value (Dollars)
1	Henry C. + Vernice E. Montman		~~NW¼ of NE¼~~ Lot 1	27	139	30	120	247														
2			NW¼ of NE¼																			
3			SW¼ of NE¼																			
4	G. Frank + Libbie Mae Wilson		S½ ands of E. 3 ands of that part of Lot 5				3															
5	~~Grace R. + Charles C. Brown~~ Gladys Tyseedal		~~E½ of NE¼ lying left of the line~~ N½ ands of the W½ of NW¼				4															
6	A. M. Barker Gladys Tyseedal		~~N½ of NW¼ (log½ Rec. line + Lee plat~~ Lot 5 N½ ½ ands of E. 3 ands of that part lying				37															
7	~~H. A. Barker~~		~~S½ ands of W½ of NW¼ of NW¼~~				12															
8	~~Wm. A. Burnson~~ Oscar Nelson + Karl Fonnell		SW¼ of NW¼ less N. 16 ands of W. 40 ads				36			✓												
9	Marcus Koch		SE¼ of NW¼ Lot 4				40															
10	~~Fred Swanson~~ Joyce R. Brown		NW¼ of NW¼ less S. 48 ads of W. 40 ads				28															
11	Mary N. + Jeanette Powers		NE¼ of SW¼				40															
12	~~Wm. A. Burnson~~ Oscar Nelson + Karl Fonnell		~~NW¼ of SW¼~~ Lot 6				17 75			✓												
13	Mary N. + Jeanette Powers		~~SW¼ of SW¼~~ " 7				18 05															
14	"		SE¼ of SW¼				40															
15																						
16	Frank Reynolds		~~NE¼ of SE¼~~ Lot 2				31 10															
17			NW¼ of SE¼																			
18	R. W. De Marce		SW¼ of SE¼				40															
19	Harley D. Coffland		SE¼ of SE¼				40															
20																						
							358 10															

	Sold for Taxes	Valuations by School Districts as Assessed by Department of Taxation: District No. Nelson Rate 12 Mills	District No. Lee Rate 22 Mills	District No. ..... Rate ..... Mills	District No. ..... Rate ..... Mills	District No. ..... Rate ..... Mills	District No. ..... Rate ..... Mills	Tax including State Homestead ..... Mills	State Tax on Non-Homestead 4.0 Mills	Special Taxes	Total Taxes	Paid	When Paid (Month Day Year)	Number of Receipt	March Settlement 1948	June Settlement 1948	Penalty	November Settlement 1948	Penalty	Collections to First Monday in January 1949	Penalty	Delinquent on First Monday in January 1949	Total Delinquent Tax and Penalty	Remarks
		Dollars	Dollars	Dollars	Dollars	Dollars	Dollar	$ cts.	$ cts.	$ cts.	$ cts.				$ cts.	$ cts.	$ cts.	$ cts.	$ cts.	$ cts.	$ cts.	$ cts.	$ cts.	
1			5					98	02		100	1st Half Paid	JUL 10 1948	9898		50						50	55	
2																								
3																								
4																								
5			H 4					26			26	PAID IN FULL	OCT - 5 1948	13274				26	02					
6	D FOR TAXES	# 55						1002			1002	PAID IN FULL	OCT 29 1948	2054				1002	32					
7		# 16						292			292	PAID IN FULL	OCT - 5 1948	13274				292	09					
8		69						1256	28		1284	PAID IN FULL	SEP - 9 1948	11396				1284	38					
9		141						2568	58		2626	PAID IN FULL	MAR 24 1948	4037								2626	2889	
10		78						1420	32		1452					1452								
11	D FOR TAXES	77						1402	32		1434											1434		
12		33						600	14		614	PAID IN FULL	SEP - 9 1948	11396				614	19					
13		35						638	14		652											652		
14	D FOR TAXES	77						1402	32		1434											1434		
15																								
16		71						1294	28		1322	PAID IN FULL	JUN 21 1948	5935		1322								
17																								
18		77						1402	32		1434	PAID IN FULL	JUN 4 1948	6814		1434								
19		77						1402	32		1434	PAID IN FULL	JUL 21 1948	11165		1434								
20																								
		# 71	4					14498																
		2	5					176																
		804	7 = 815					14854	204		15158													

Assessment Roll and Tax List of Real Property in the Town of Powers, Cass County, Minnesota, for Taxes for the Year 1947.

Form 4 CD Revised 1946 Department, Minneapolis

In Whose Name Assessed	To Whom Transferred	Description of Property: Subdivision	Sec. or Lot	Town or Block	Rge.	Number of Acres of Land: Acres	Hdths.	No. School District	Information Required on Tax Receipt No.	True and Full Valuations: Land Exclusive of Structures and Improvements (Dollars)	Buildings and Other Structures (Dollars)	Machinery Permanently Attached to Real Estate (Dollars)	Total True and Full Value (Dollars)	Assessed Valuations, Rural: Homestead Up to $4,000 20% (Dollars)	Rural: Over $4,000 and Non-Homestead 33⅓% (Dollars)	All Other: Homestead Up to $4,000 25% (Dollars)	All Other: Over $4,000 and Non-Homestead 40% (Dollars)	Machinery Permanently Attached to Real Estate 33⅓% (Dollars)	Total Assessed Value (Dollars)	Total Assessed Value as Equalized by the Board of Review (Dollars)	Final Equalized Value (Dollars)
~~Grace R. + Charles C. Thomson~~ Gladys Tyscedal		1 NE¼ of NE¼	28	139	30	40		4n													
~~John Falk~~ Edwin + Helen Falk		2 ~~NW¼ of NW¼~~ Lot 2				57															
		3 ~~SW¼ of NW¼~~ Lots 3 + 4																			
Margaret A. Luebben et al heirs of J. A. Luebben		4 ~~NW¼ of NE¼~~ Lots 1 + 2				10.55															
~~Grace R. + Charles C. Thomson~~ Gladys Tyscedal		5 E 28 rods of Lot 1 less S 24 rods; S of W ½ rds of E 28 rds				16															
Isaac M. Walker, Jr.		6 NE¼ of NW¼				80															
		7 NW¼ of NW¼				40															
Margaret + Wiley P. Bloom		8 SW¼ of NW¼				40															
State of Minnesota		9 ~~SE¼ of NW¼~~ Lot 3																			
Kenneth Luebben		10 Commencing at a pt 165 rds S + W 848' from NE cor of Sec, thence W 80 rds to center line of Sec, thence S to pt 848' W of S line of Lot 1, thence N to beginning				67															
		11 NE¼ of SW¼																			
Margaret + Wiley P. Bloom		12 ~~NW¼ of SW¼~~ Lot 4				55.75															
Harold + Sadie Smith		13 ~~SW¼ of SW¼~~ " 5				48.90															
		14 SE¼ of SW¼																			
Margaret J. Luebben		15 Commencing at NE cor of Lot 1, 65 rds W 226' on S of beg, thence W 80 rds to center line of Sec, thence along lake to a pt 1928' W of E line of Lot 1, thence N to beg, W ½ rds of E 32 rds of Lot 1 less				67															
State of Minnesota		16 ~~NE¼ of SE¼~~ N 40 rds																			
~~Grace R. + Charles C. Thomson~~ Gladys Tyscedal		17 N 40 rds of W ½ rds of E 32 rds; ~~NW¼ of SE¼~~ of Lot 1 less S 24 rds of W ½ rds of E 28 rds				1															
J. A. Dupee		18 ~~SW¼ of SE¼~~ of Lot 1				1.95															
Katherine + Vardis R. Blackford		19 ~~SE¼ of SE¼~~ Lot 6				4.45															
		20																			
						354.94															

Continued on next page

Valuations by School Districts as Assessed by Department of Taxation

No.	Sold for Taxes	District No. 1 Rate 120 Mills: Dollars	District No. 2 Rate ..... Mills: Dollars	District No. ..... Rate ..... Mills: Dollars	District No. ..... Rate ..... Mills: Dollars	District No. ..... Rate ..... Mills: Dollars	Tax including State Homestead ..... Mills: $ cts.	State Tax on Non-Homestead 4.07 Mills: $ cts.	Special Taxes: $ cts.	Total Taxes: $ cts.	Paid	When Paid: Month Day Year	Number of Receipt	March Settlement 1948: $ cts.	June Settlement 1948: $ cts.	Penalty: $ cts.	November Settlement 1948: $ cts.	Penalty: $ cts.	Collections to First Monday in January 1949: $ cts.	Penalty: $ cts.	Delinquent on First Monday in January 1949: $ cts.	Total Delinquent Tax and Penalty: $ cts.	Remarks
1		H 111					20.22			20.22	PAID IN FULL	OCT 5 1948	11774				20.22	40					
2		240					43.70	.98		44.68	PAID IN FULL	JUL 9 1948	9880		44.68								
3																							
4		27					4.92	.10		5.02	PAID IN FULL	NOV 5 1948	12841						5.02	.30			
5		35					6.38	.14		6.52	PAID IN FULL	OCT 5 1948	11774				.65	.10					
6		H 108					19.66			19.66	PAID IN FULL	JUN 21 1948											
7		H 64					11.66			11.66	PAID IN FULL	JUN 21 1948	8636		21.32								
8		H 64					11.66			11.66	PAID IN FULL	JUN 9 1948	7285		11.66								
9																							
10			6				1.18	.02		1.20	PAID IN FULL	NOV 5 1948	12841						1.20	.10			
11																							
12		210					38.24	.86		39.10	PAID IN FULL	JUN 9 1948	7285		39.10								
13		H 120 20					25.50	.08		25.58											~~2.48~~	Old Tax 30.82	
14																							
15			6				1.18	.02		1.20	PAID IN FULL	NOV 5 1948	12841						1.20	.10			
16																							
17		H 1					.18			.18	PAID IN FULL	OCT 5 1948	11774				.18	.01					
18			5				.98	.02		1.00	PAID IN FULL	NOV 8 1948	12837						.100	.01			
19			9				1.78	.04		1.82	PAID IN FULL	JUN 4 1949	68862		1.82								
20																							
		H 1168					22342			18950													
		5.32	26				5.32																
		1001	126	10.96			18924	226															

Assessment Roll and Tax List of Real Property in the Town of Pouso,

Cass County, Minnesota, for Taxes for the Year 1947.

FORM 4 CD. MINNESOTA TAX COMMISSION

In whose name assessed	To whom transferred	Description of property: Subdivision	Sec. or Lot	Town or Block	Rng.	Number of Acres of Land: Acres	Hdths	No. School District	Indicate Homestead Yes or No	True and Full Valuations: Land Exclusive of Structures and Improvements	Buildings and Other Structures	Machinery Permanently Attached to Real Estate	Total True and Full Value	Assessed Valuations: Rural: Homestead Up to $4,000 20%	Rural: Over $4,000 and Non-Homestead 33⅓%	All Other: Homestead Up to $4,000 25%	All Other: Over $4,000 and Non-Homestead 40%	All Other: Machinery Permanently Attached to Real Estate 33⅓%	Total Assessed Value	Total Assessed Value as Equalized by the Board of Review	Final Equalized Value
						Acres	Hdths			Dollars	Dollars	Dollars	Dollars	Dollars	Dollars	Dollars	Dollars	Dollars	Dollars	Dollars	Dollars
		1 NE¼ of NE¼																			
		2 NW¼ of NE¼																			
		3 SW¼ of NE¼																			
Henry Edward Pabst		4 Beginning at a pt 32 rds W. of the S. W. corner of the N.E. cor of Lot 1, thence W. 80, thence S. to waters edge, thence along water to 32 rd line, thence N. to place of begin.																			
		6 ~~NW¼ of NW¼~~					1														
		7 NW¼ of NW¼																			
		8 SW¼ of NW¼																			
		9 SE¼ of NW¼																			
Waldo E. Luebben		Com. at NE cor of Lot 1, S. 6 rods W 748' as pt of begin. thence W. 80, S. to lake, thence along lake to a pt 748' W of E. line of Lot 1, thence N. to begin. 10					67														
		11 NE¼ of SW¼																			
		12 NW¼ of SW¼																			
		13 SW¼ of SW¼																			
		14 SE¼ of SW¼																			
		15																			
		16 NE¼ of SE¼																			
		17 NW¼ of SE¼																			
		18 SW¼ of SE¼																			
		19 SE¼ of SE¼																			
		20																			
							167														

Valuations by School Districts as Furnished by Department of Taxation

	Sold for Taxes	District No. / Rate Mills	Dollars	District No. / Rate Mills	Dollars	District No. / Rate Mills	Dollars	District No. / Rate Mills	Dollars	Tax including State Homestead Mills	$ cts.	State Tax on Non-Homestead 40 Mills	$ cts.	Special Taxes	$ cts.	Total Taxes	$ cts.		Paid	When Paid: Month Day Year	Number of Receipt	March Settlement 1918	$ cts.	June Settlement 1941	$ cts.	Penalty	$ cts.	November Settlement 1948	$ cts.	Penalty	$ cts.	Collections to First Monday in January 1949	$ cts.	Penalty	$ cts.	Delinquent on First Monday in January 1949	$ cts.	Total Delinquent Tax and Penalty	$ cts.	Remarks
1																		1																						
2																		2																						
3																		3																						
4																		4																						
5																		5																						
6	SOLD FOR TAXES		22								34		08				44	6																				4 44		
7																		7																						
8																		8																						
9																		9																						
10			6								118		02				120	10	PAID IN FULL	NOV - 5 1948	17487											120	10						
11																		11																						
12																		12																						
13																		13																						
14																		14																						
15																		15																						
16																		16																						
17																		17																						
18																		18																						
19																		19																						
20																		20																						
			28							TOT	55		10				56																						

Assessment Roll and Tax List of Real Property in the Town of Power, Cass County, Minnesota, for Taxes for the Year 1947.

FORM 4 CD (PRINT WITH COUNTY NUMBERS)

In Whose Name Assessed	To Whom Transferred	Description of Property: Subdivision	Sec. or Lot	Town or Block	Range	Number of Acres of Land: Acres	Hdths	No. School District	Indicate Agricultural Tract by Letter or No.	Indicate Agricultural Tract by Letter or No.	True and Full Valuations: Land Exclusive of Improvements and Improvements (Dollars)	Buildings and Other Structures (Dollars)	Machinery Permanently Attached to Real Estate (Dollars)	Total True and Full Value (Dollars)	Assessed Valuations: Rural: Homestead Up to $4,000 20% (Dollars)	Rural: Over $4,000 to Non-Homestead 33⅓% (Dollars)	All Other: Homestead Up to $4,000 25% (Dollars)	All Other: Over $4,000 and Non-Homestead 40% (Dollars)	All Other: Machinery Permanently Attached to Real Estate 33⅓% (Dollars)	Total Assessed Value (Dollars)	Total Assessed Value as Equalized by the Board of Review (Dollars)	Final Equalized Value (Dollars)
Lee W. & Evelyn J. Hildebrand		1 NE¼ of NE¼	29	139	30	40		29														
~~Trustees of Manchester College~~	Lord Inc Leas	2 NW¼ of NE¼				40																
" " "	"	3 SW¼ of NE¼				40																
Lee W. & Evelyn J. Hildebrand		4 SE¼ of NE¼				40																
~~Trustees of Manchester College~~	Lord Inc Leas	5 NE¼ of NW¼				40																
" "		7 NW¼ of NW¼				40																
		8 SW¼ of NW¼				40																
		9 SE¼ of NW¼				40																
		10																				
~~Sadie E. Miller~~ (Cert for Deed Vill. Backus 5-5-47)		~~Transferred to Backus Vill. Ordinance #29~~																				
Aaron Zaffke		12 NW¼ of SW¼				40																
Village of Backus		13 SW¼ of SW¼																				
~~Sadie E. Miller~~ (Cert for Deed Vill. Backus 5-5-47)		~~Transferred to Backus Vill. Ordinance #29~~																				
		15																				
~~Earl W. & Lucile F. Miller~~		16 NE¼ of SE¼				40																
" "		17 NW¼ of SE¼				40																
						30.23																
R. A. E. Lehto		18 SW¼ of SE¼ less 1.17 acs Hy				38.83																
John & Adele Scherman		19 Part of SE¼ of SE¼				19																
Walter S. & Ann A. Marlow		20 S½ of S½ less 19 acs				21																
						592.83																

Cass County, Minnesota, for Taxes for the Year 1947.

	Sold for Taxes	Valuations by School Districts as Equalized by Department of Taxation: District No. Rate 17.5 Mills	District No. Rate ... Mills	District No. Rate ... Mills	District No. Rate ... Mills	District No. Rate ... Mills	Tax including State Homestead ... Mills	State Tax on Non-Homestead 40 Mills	Special Taxes	Total Taxes	Paid	When Paid	Number of Receipt	March Settlement 1948	June Settlement 1948	Penalty	November Settlement 1948	Penalty	Collections to First Monday in January 1949	Penalty	Delinquent on First Monday in January 1949	Total Delinquent Tax and Penalty	Remarks
		Dollars	Dollars	Dollars	Dollars	Dollars	$ cts.	$ cts.	$ cts.	$ cts.		Month Day Year		$ cts.	$ cts.	$ cts.	$ cts.	$ cts.	$ cts.	$ cts.	$ cts.	$ cts.	
1		110					20 04			20 04	PAID IN FULL	OCT 30 1948	2765				20 04	20					
2		123					22 40	50		22 90	1st Half Paid	JAN 30 1948	8071	22 90									
3		123					22 40	50		22 90	1st Half Paid	JAN 30 1948	8071				22 90						
4		46					8 38			8 38	PAID IN FULL	OCT 30 1948	2765				8 38	08					
5																							
6		123					22 40	50		22 90	1st Half Paid	JAN 30 1948											
7		123					22 40	50		22 90	1st Half Paid	JAN 30 1948	8071	50 53									
8		123					22 40	50		22 90	1st Half Paid	JAN 30 1948											
9		249					45 34	1 02		46 36	1st Half Paid	JAN 30 1948											
10																							
11		~~[illegible]~~																					
12		278					50 62	1 14		51 76	PAID IN FULL	MAY -4 1948	1631		51 76								
13																							
14		~~[illegible]~~																					
15																							
16		123					22 40	50		22 90	Balance Paid	JUN 22 1948											
											Part Paid	MAY 10 1948	9005		43 30								
17		143					63 56	84		64 40	Balance Paid	JUN 22 1948	4496										
		207									Part Paid	MAY 10 1948											
18		180					48 44	36		48 80	PAID IN FULL	APR 22 1948	1862		48 80								
		16																					
19		55					10 02			10 02	PAID IN FULL	SEP 16 1948	1745				10 02	20					
											Balance Paid	NOV 19 1948	1933										
20		110					20 04			20 04	Part Paid	JUL 17 1948	12604		10 04								
		143					40 84	1 36		40 20													
		15																					
		201																					

Assessment Roll and Tax List of Real Property in the Town of Pennock

	IN WHOSE NAME ASSESSED	TO WHOM TRANSFERRED	DESCRIPTION OF PROPERTY: SUBDIVISION	Sec. or Lot	Town. or Block	Rng.	Number of Acres of Land: Acres	Hills	Sch. District	Indicate Homestead Tax or Ba	Indicate Agricultural Tax Ba	TRUE AND FULL VALUATIONS: LAND Exclusive of Buildings and Improvements (Dollars)	BUILDINGS and Other Structures (Dollars)	MACHINERY Personalty Attached to Real Estate (Dollars)	TOTAL True and Full Value (Dollars)	ASSESSED VALUATIONS: RURAL Homestead Up to $4,000 20% (Dollars)	RURAL Over $4,000 and Non-Homestead 33⅓% (Dollars)	ALL OTHER Homestead Up to $4,000 25% (Dollars)	ALL OTHER Over $4,000 and Non-Homestead 40% (Dollars)	MACHINERY Permanently Attached to Real Estate 33⅓% (Dollars)	TOTAL ASSESSED VALUE (Dollars)	Total Assessed Value Equalized by the Board of Review (Dollars)	FINAL EQUALIZED VALUE (Dollars)
1	C. L. Curry		NE¼ of NE¼ E of Ry	30	139	30	32		27														
2	Luella Knopp		~~NW¼ of NE¼~~ Lot 1				38																
3	Loren Barchus		SW¼ of NE¼ Lot 2 less 4 acs + less parts W of Ry				39.05																
4																							
5	Luella Knopp		4 acs in Lot 2				4																
6			NE¼ of NW¼																				
7			NW¼ of NW¼																				
8			SW¼ of NW¼																				
9			SE¼ of NW¼																				
10	Wm. Knopp		8 acs in NE⁴ of NE⁴				8																
11			NE¼ of SW¼																				
12			NW¼ of SW¼																				
13			SW¼ of SW¼																				
14			SE¼ of SW¼																				
15																							
16	Loren Barchus		~~NE¼ of SE¼~~ Lot 3 less 5 ch + Ry Rt W of + less				33.07																
17			~~NW¼ of SE¼~~ part W of Ry																				
18			SW¼ of SE¼																				
19			SE¼ of SE¼																				
20																							
							154.12																

	SOLD FOR TAXES	VALUATIONS IN SCHOOL DISTRICTS AS EQUALIZED BY DEPARTMENT OF TAXATION: District No. 1 Rate 122 Mills (Dollars)	District No. 2 Rate 122 Mills (Dollars)	District No. ..... Rate ..... Mills (Dollars)	District No. ..... Rate ..... Mills (Dollars)	District No. ..... Rate ..... Mills (Dollars)	District No. ..... Rate ..... Mills (Dollars)	Tax including State Homestead 4.7 Mills ($ cts.)	State Tax on Non-Homestead ..... Mills ($ cts.)	SPECIAL TAXES ($ cts.)	TOTAL TAXES ($ cts.)		PAID	WHEN PAID (Month Day Year)	Number or Receipt	March Settlement 1948 ($ cts.)	June Settlement 1948 ($ cts.)	Penalty ($ cts.)	November Settlement 1948 ($ cts.)	Penalty ($ cts.)	Collections to First Monday in January 1949 ($ cts.)	Penalty ($ cts.)	Delinquent on First Monday in January 1949 ($ cts.)	Total Delinquent Tax and Penalty ($ cts.)	REMARKS
1	H 104							18.94			18.44	1	2nd Half Paid 1st Half Paid	OCT 30 1948 JUL 9 1948	13473 9881		9.47		9.47					
2	H 97							17.66			17.66	2	2nd Half Paid 1st Half Paid	DEC - 6 1948 JUN 23 1948	13467 9875				8.83	.28	8.83	.71		
3	H 60							10.92			10.92	3	2nd Half Paid 1st Half Paid	OCT 30 1948 JUL 9 1948	13473 9881		5.46		5.46					
4												4												
5		H 14 50						12.62	.20		12.82	5	2nd Half Paid 1st Half Paid	DEC - 6 1948 JUN 23 1948	13467 9875				6.41	.21	6.41	.17		
6												6												
7												7												
8												8												
9												9												
10	41							7.46	.16		7.62	10	PAID IN FULL JUL 10 1948		9893		7.62							
11												11												
12												12												
13												13												
14												14												
15												15												
16	H 14							2.54			2.54	16	2nd Half Paid 1st Half Paid	OCT 30 1948 JUL 9 1948	13473 9881		1.27		1.27					
17												17												
18												18												
19												19												
20												20												
	H 395 11 316	14 5 14 = 380					Q Na	59.52 12.62 70.14	.36		70.50													

Assessment Roll and Tax List of Real Property in the Town of Powers, Cass County, Minnesota, for Taxes for the Year 1947.

Form 4 CD

	IN WHOSE NAME ASSESSED	TO WHOM TRANSFERRED	DESCRIPTION OF PROPERTY: SUBDIVISION	Sec. or Lot	Town or Block	Rng.	Number of Acres of Land: Acres	100ths	No. School District	Inferior Agricultural Land Tax	Inferior Agricultural Land Tax	TRUE AND FULL VALUATIONS: LAND Exclusive of Structures or Improvements	BUILDINGS and Other Structures	MACHINERY Permanently Attached to Real Estate	TOTAL True and Full Value	ASSESSED VALUATIONS: RURAL: Homestead Up to $4,000 20%	Over $4,000 and Non-Homestead 33⅓%	ALL OTHER: Homestead Up to $4,000 25%	Over $4,000 and Non-Homestead 40%	MACHINERY Permanently Attached to Real Estate 33⅓%	TOTAL ASSESSED VALUE	Total Assessed Value as Equalized by the Board of Review	FINAL EQUALIZED VALUE
							Acres	100ths				Dollars	Dollars	Dollars	Dollars	Dollars	Dollars	Dollars	Dollars	Dollars	Dollars	Dollars	Dollars
1			NE¼ of NE¼	31	139	30			149														
2			NW¼ of NE¼																				
3			SW¼ of NE¼																				
4			SE¼ of NE¼																				
5																							
6			NE¼ of NW¼																				
7			NW¼ of NW¼																				
8			SW¼ of NW¼																				
9			SE¼ of NW¼																				
10	~~Palma H. & Roger C. Ambeck~~ Clark V. & Irene M. Johnston		E½ of Lot 5				1.62																
11			NE¼ of SW¼																				
12			NW¼ of SW¼																				
13	Clark V. & Irene M. Johnston		~~SW¼ of SW¼~~ W½ of Lot 5				1.62																
14			SE¼ of SW¼																				
15																							
16	James D. & Eloise A. Cada		~~NE¼ of SE¼~~ } Lot 3				46.25																
17			~~NW¼ of SE¼~~ }																				
18	" "		~~SW¼ of SE¼~~ } Lot 4				52.50																
19			~~SE¼ of SE¼~~ }																				
20																							
							101.49																

VALUATIONS BY SCHOOL DISTRICTS AS EQUALIZED BY DEPARTMENT OF TAXATION

	SOLD FOR TAXES	District Nelson Date 12/22/47	District Nelson No. ..... Rate ..... Mills	District No. ..... Rate ..... Mills	District No. ..... Rate ..... Mills	District No. ..... Rate ..... Mills	District No. ..... Rate ..... Mills	Tax including State Homestead ..... Mills	State Tax on Non-Homestead 4.67 Mills	SPECIAL TAXES	TOTAL TAXES		PAID	WHEN PAID	Number of Receipt	March Settlement 1948	June Settlement 1948	Penalty	November Settlement 1948	Penalty	Collections to First Monday in January 1949	Penalty	Delinquent on First Monday in January 1949	Total Delinquent Tax and Penalty	REMARKS
		Dollars	Dollars	Dollars	Dollars	Dollars	Dollars	Dollars	$ cts.	$ cts.	$ cts.			Month Day Year		$ cts.	$ cts.	$ cts.	$ cts.	$ cts.	$ cts.	$ cts.	$ cts.	$ cts.	
1												1													
2												2													
3												3													
4												4													
5												5													
6												6													
7												7													
8												8													
9												9													
10	SOLD FOR TAXES		2					40			40	10	PAID IN FULL JUL 15 1948				40								
11												11													
12												12													
13			2					40			40	13	2nd Half Paid JUL 15 1948 1st Half Paid NOV 30 1948	1001 1282			20 20							
14												14													
15												15													
16	SOLD FOR TAXES	4 75						1366			1366	16	PAID IN FULL MAR 25 1948												
17												17													
18	SOLD FOR TAXES	4 85						1548			1548	18	PAID IN FULL MAR 25 1948												
19												19													
20												20													
		4 760	2			2914	2	2914			2914														
								80																	
		160	4 164					2994			2994														

In Whose Name Assessed	To Whom Transferred	Description of Property: Subdivision	Sec. or Lot	Town. or Block	Rge.	Number of Acres of Land: Acres	100ths	Acc. School District	Indicate Legal Homestead Yes or No	Indicate Legal Homestead Yes or No	True and Full Valuations: Land Exclusive of Buildings and Improvements (Dollars)	Buildings and Other Structures (Dollars)	Machinery Permanently Attached to Real Estate (Dollars)	Total True and Full Value (Dollars)	Assessed Valuations, Rural: Homestead Up to $4,000 20% (Dollars)	Over $4,000 and Non-Homestead 33⅓% (Dollars)	All Other: Homestead Up to $4,000 25% (Dollars)	Over $4,000 and Non-Homestead 40% (Dollars)	Machinery Permanently Attached to Real Estate 33⅓% (Dollars)	Total Assessed Value Excluded by the Board of Review (Dollars)	Final Equalized Value (Dollars)	Remarks
Lawrence H. Miller		1 NE¼ of NE¼ less W. 215' of	32	139	30	40		4M														
"		2 NW¼ of NE¼ N. 297'				40																
"		3 SW¼ of NE¼				40																
"		4 ~~SE¼ of NE¼~~ Lot 1				30.80																
		5																				
~~Dale & Florence Suttle~~	North of State or	W. Acres of —				~~21~~																
	Dale Raymond	6 NE¼ of NW¼				~~30~~																
		7 NW¼ of NW¼																				
H. D. Coppland	Leslie & Wanda Sawyer	8 SW¼ of NW¼				40																
" " " "		9 SE¼ of NW¼				40																
Village of Backus	(Cemetery)	Begin at NE cor. of NE¼ of NW¼, S. 55', W. 10 rds. S. 23' (Abst.) to N. line of Cemetery 411.6' to place of beginning (Cem.)									Cemetery											
Village of Backus		11 NE¼ of SW¼																				
James J. + Edrie A. Cada		12 NW¼ of SW¼				40																
"		13 SW¼ of SW¼				40																
Norman H. + Margaret L. Finney		14 SE¼ of SW¼				40																Abate. # 3408
		15																				
~~Louis M. + Mae G. Miller~~ ~~Anthony H. + Mae G. Miller~~		16 ~~NE¼ of SE¼~~ Lot 2				50.80																
		17 NW¼ of SE¼																				
Kustaa A.E. + Rhoda C. Lehto		18 SW¼ of SE¼				40																
"		19 ~~SE¼ of SE¼~~ Lot 3				22.80																
		20																				
						493.40																

Continued on next page

Valuations by School Districts as Equalized by Department of Taxation

	Sold for Taxes	District No. 4M Rate 182.00 Mills (Dollars)	District No. 4M Rate ... Mills (Dollars)	District No. ... Rate ... Mills (Dollars)	District No. ... Rate ... Mills (Dollars)	District No. ... Rate ... Mills (Dollars)	Tax Including State Homestead $ cts.	State Tax on Non-Homestead 4.07 Mills $ cts.	Special Taxes $ cts.	Total Taxes $ cts.	Paid	When Paid Month Day Year	Number of Receipt	March Settlement 1948 $ cts.	June Settlement 1948 $ cts.	Penalty $ cts.	November Settlement 1948 $ cts.	Penalty $ cts.	Collections to First Monday in January 1949 $ cts.	Penalty $ cts.	Delinquent on First Monday in January 1949 $ cts.	Total Delinquent Tax and Penalty $ cts.	Remarks
1		138					25 14	56		25 70	PAID IN FULL	MAY 13 1948											
2		153					27 86	62		28 48	PAID IN FULL	MAY 13 1948		513	276								
3		293					53 36	120		54 56	PAID IN FULL	MAY 13 1948											
4		70					12 74	28		13 02	PAID IN FULL	MAY 13 1948											
5																							
6		# 101					18 40			18 40	PAID IN FULL	MAR - 2 1948		2573	1840								
7																							
8		# 83					15 12			15 12	2nd Half Paid	JUN 16 1949		4756	1512								
											1st Half Paid	APR 20 1948											
9		# 83					15 12			15 12	2nd Half Paid	JUN 16 1949		5034	1512								
											1st Half Paid	APR 20 1948											
10																							
11																							
12	SOLD FOR TAXES	# 64					11 66			11 66	PAID IN FULL	MAR 25 1948		2332									
13	SOLD FOR TAXES	# 64					11 66			11 66	PAID IN FULL	MAR 25 1948		2334									
14		# 128					23 32			23 32	1st Half Paid	JUL 10 1948		9896	1166								
15																							
16		# 87					15 84			15 84	PAID IN FULL	APR - 6 1948		4217	1584								
17																							
18		108					19 66	44		20 10	Part Paid	JUL 17 1947											
											Balance Paid	OCT 19 1948		10666									
19		44					8 02	18		8 20	Part Paid	JUL 17 1947			1080		12 30						Bal. due $ 12 30
											Balance Paid	OCT 19 1948		11435									
20																							
		# 670					257 90	3 28		261 18													
		866																					
		1416																					

	IN WHOSE NAME ASSESSED	TO WHOM TRANSFERRED	DESCRIPTION OF PROPERTY (SUBDIVISION)	Sec. or Lot	Town or Block	Reg.	Number of Acres of Land: Acres	Mills
1			NE¼ of NE¼	32	139	30		
	C. M. Taylor		W. 215' of N. 297' of NW¼ of NE¼				1.50	
3			SW¼ of NE¼					
4	Clinton J. & Florence F. Keep		SE¼ of NE¼					
			Olle Fass & Olive Fass conveyed that part of the NE¼ of NW¼ of section 32 lying East of a line described as follows: Beginning at the SE corner of said NE¼ of NW¼					
5	Nettie & Henry Van Epps		E. 150' of W. 250' of S. 300' of N. 333' of				.75	
7	State of Minnesota		NW¼ of NW¼ (1 ac.)					
8	Ole & Nellie Fass		E. 300' of W. 550' of N. 333' of NW¼ of NW¼					
9	Margaret E. & Elmer W. Bloom		E. 150' of W. 900' of N. 333' of				1	
10	John W. & Marie W. Spillane		E. 150' of W. 700' of N. 333' of NW¼ of NW¼				1	
11	Dale & Florence Tuttle	Grace Brooks et al	E. 10 acs of NW¼ of NW¼				10	
12	Florence C. Hamilton		E. 300' of W. 400' of S. 150' of N. 633'					
13	Edward H. & Margie E. Malek		E. 300' of W. 100' of S. 150' of N. 483'				1	
A 14	Moses & Lila Zaffke		SW¼ of SW¼ of NW¼ W. 100' of N. 633' of NW¼ of NW¼					
B 15			E. 50' of W. 750' of N. 333' of NW¼ of NW¼					
C 16			NE¼ of SE¼ NW¼ of NW¼ less Bloom & Hale N. 333' of NW¼ of NW¼					
D 17			SW¼ of SE¼ of W. 1000' + less E. 300' of N. 333' of W. 100' + less 90 x 333'				23	
18			SW¼ of SE¼					
19			SE¼ of SE¼					
20			E. 1/3 of W. 550' of SE¼ of SE¼					
	Emerich A. & Jane A. Kavan							
	David H. & Betty J. Hamilton		90' x 333' of NW¼ of NW¼					

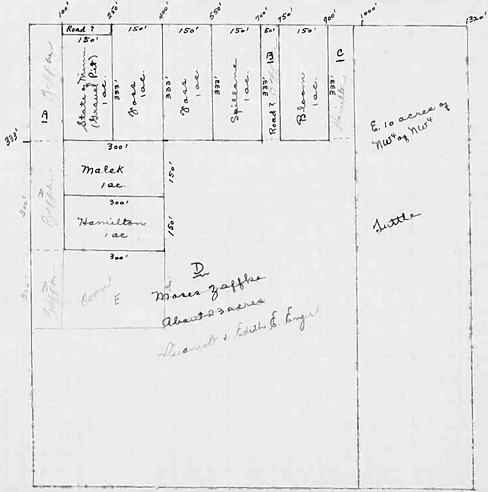

	Total Assessed Value as Equalized by the Board of Review: Dollars	FINAL EQUALIZED VALUE: Dollars	SOLD FOR TAXES	VALUATIONS BY SCHOOL DISTRICTS AS EQUALIZED BY DEPARTMENT OF TAXATION: District No. 2/7 Rate 112.4 Mills	District No. 7/4 Rate 77.1 Mills	District No. ..... Rate ..... Mills	District No. ..... Rate ..... Mills	District No. ..... Rate ..... Mills	Tax Including State Homestead: $ cts.	State Tax on Non-Homestead 4.0 Mills: $ cts.	SPECIAL TAXES: $ cts.	TOTAL TAXES: $ cts.	PAID	WHEN PAID (Month Day Year)	Number of Receipt	March Settlement 1948: $ cts.	June Settlement 1948: $ cts.	Penalty: $ cts.	November Settlement 1948: $ cts.	Penalty: $ cts.	Collections to First Monday in January 1949: $ cts.	Penalty: $ cts.	Delinquent on First Monday in January 1949: $ cts.	Total Delinquent Tax and Penalty: $ cts.	REMARKS
1																									
2				See page 2					39																
3																									
4																									
5																									
6				See next section					Page 34																
7																									
8				38					42	16		708	PAID IN FULL	NOV 18 1948	3459										
9				20					364	08		372													
10					19				374	08		312	2nd Half Paid / 1st Half Paid	OCT 22 1948 / JUN 24 1948	3118 / 8698			191		191				382	409
11			D FOR TAXES	17					310			310	PAID IN FULL	MAR - 2 1948	2573		310									
12				42					764	18		782	PAID IN FULL	JUN 1 1948	2817			782							
13				9					164	04		168	PAID IN FULL	JUL 17 1948	1607			168							
14																									
15				55					1002	22		1024	PAID IN FULL	JUN 24 1948	2880			1024							
16																									
17																									
18																									
19																									
20																									
				17					3296																
				144	19			a	374			3746													
				161	19	200		na	3670	76															

Form 4 CD

In Whose Name Assessed	To Whom Transferred	Description of Property: Subdivision	Sec. or Lot	Town. or Block	Rng.	Number of Acres of Land: Acres	100ths	No. School District	Land Exclusive of Structures and Improvements (Dollars)	Buildings and Other Structures (Dollars)	Machinery Permanently Attached to Real Estate (Dollars)	Total True and Full Value (Dollars)	Rural: Homestead Up to $4,000 20% (Dollars)	Rural: Over $4,000 and Non-Homestead 33⅓% (Dollars)	All Other: Homestead Up to $4,000 25% (Dollars)	All Other: Over $4,000 and Non-Homestead 40% (Dollars)	Machinery Permanently Attached to Real Estate 33⅓% (Dollars)	Total Assessed Value (Dollars)	Total Assessed Value as Equalized by the Board of Review (Dollars)	Final Equalized Value (Dollars)
		1 NE¼ of NE¼	32	139	30			2m												
C. M. Taylor		2 W. 215' of N. 297' of NW¼ of NE¼				1	50													
Clinton J. + Florence F. Keep.		3 SW¼ of NE¼																		
		4 ~~SE¼ of NE¼~~																		
Nettie + Henry Van Epe		All land lying East of a line 33' West of the West line of Block 1 in Block 1 of Lundby's Addition to Walker, and extended to South line of 5 NE¼ of NW¼				7	5													
State of Minnesota		6 E. 150' of W. 250' of S. 300' of N. 333' of NW¼ of NW¼																		
Ole + Nellie Foss		7 NW¼ of NW¼ (1 acre) E. 300' of W. 550' of N. 333' of																		
Margaret E. + Elmer W. Bloom		8 ~~NW¼ of NW¼~~ NW¼ of NW¼ E. 150' of W. 900' of N. 333' of					2													
John W. + Marie W. Spillane		9 ~~SE¼ of NW¼~~ NW¼ of NW¼ E. 150' of W. 700' of N. 333' of					1													
Dale + Florence Suttle		10 NW¼ of NW¼ E. 10 acres of NW¼ of NW¼					1													
Florence C. Hamilton		11 ~~NE¼ of SW¼~~ E. 300' of W. 400' of S. 150' of N. 633'				10														
Edward J. + Margie E. Malek		12 ~~NW¼ of SW¼~~ E. 300' of W. 400' of S. 150' of N. 483' of NW¼ of NW¼				1														
Moses + Lila Zaffke		13 ~~SW¼ of SW¼~~ W. 100' of N. 633' of NW¼ of NW¼				1														
		A 14 ~~SE¼ of SW¼~~ E. 500' of W. 750' of N. 333' of																		
		B 15 NW¼ of NW¼ E. 500' of W. 1000' of N. 333' of																		
		C 16 ~~NE¼ of SE¼~~ NW¼ of NW¼ NW¼ of NW¼ less Starce + less N. 333'																		
		D 17 ~~NW¼ of SE¼~~ E. 600' of N. 933' of W. 1000' + less 90 x 333'					23													
		18 ~~SW¼ of SE¼~~																		
		19 SE¼ of SE¼																		
Edward + Marie A. Bloom		20 ~~E. 300' of W. 550' of~~																		
~~David H. + Betty J. Hamilton~~		~~90' x 333' of NW¼ of NW¼~~																		

(Bonanza Pit)

+ less 75 x 135'

100 Hogues old

Sold for Taxes	Validations by School Districts as Equalized by Department of Taxation: District No. 2m Rate 122.4 Mills	District No. 2m Rate 97.1 Mills	District No. ... Rate ... Mills	District No. ... Rate ... Mills	District No. ... Rate ... Mills	District No. ... Rate ... Mills	Tax Including State Homestead ... Mills	State Tax on Non-Homestead 4.7 Mills	Special Taxes	Total Taxes	Paid	When Paid	Number of Receipt	March Settlement 1948	June Settlement 1948	Penalty	November Settlement 1948	Penalty	Collections to First Monday in January 1949	Penalty	Delinquent on First Monday in January 1949	Total Delinquent Tax and Penalty	Remarks
	Dollars	Dollars	Dollars	Dollars	Dollars	Dollars	$ cts.	$ cts.	$ cts.	$ cts.		Month Day Year		$ cts.	$ cts.	$ cts.	$ cts.	$ cts.	$ cts.	$ cts.	$ cts.	$ cts.	
1											1												
2											2												
3											3												
4											4												
5											5												
6											6												
7											7												
8	38						6 92	16		7 08	8	PAID IN FULL NOV 18 1948	3139								3728	3728 x 407	
9	20						3 64	08		3 72	9	2nd Half Paid OCT 22 1948	2178				1 91						
10		14					3 74	08		3 82	10	1st Half Paid JUN 24 1948	6698		1 91								
11	LD FOR TAXES 17						3 10			3 10	11	PAID IN FULL MAR - 2 1948	2572	3 10									
12	42						7 64	18		7 82	12	PAID IN FULL JUN 1 1948	2017		7 82								
13	9						1 64	04		1 68	13	PAID IN FULL JUL 17 1948	1009		1 68								
14											14												
15	55						10 02	22		10 24	15	PAID IN FULL JUN 24 1948	286		10 24								
16											16												
17											17												
18											18												
19											19												
20											20												
	17						3 96																
	164	19				2	374			3 746													
	181	19	200			2	3 70	76															

Form 4 CD

Assessment Roll and Tax List of Real Property in the Town of Pawaca, Cass County, Minnesota, for Taxes for the Year 1947.

	In Whose Name Assessed	To Whom Transferred	Description of Property: Subdivision	Sec. or Lot	Town or Block	Rng.	Number of Acres of Land (Acres / 100ths)	No. School District	Indicate Homestead Land by Tax Sign	Indicate Agricultural Land by Tax Sign	True and Full Valuations: Land Exclusive of Structures and Improvements (Dollars)	Buildings and Other Structures (Dollars)	Machinery Permanently Attached to Real Estate (Dollars)	Total True and Full Value (Dollars)	Assessed Valuations: Rural: Homestead Up to $4,000 20% (Dollars)	Rural: Over $4,000 and Non-Homestead 33⅓% (Dollars)	All Other: Homestead Up to $4,000 25% (Dollars)	All Other: Over $4,000 and Non-Homestead 40% (Dollars)	Machinery Permanently Attached to Real Estate 33⅓% (Dollars)	Total Assessed Value (Dollars)	Total Assessed Value as Equalized by the Board of Review (Dollars)	Final Equalized Value (Dollars)
1	Katherine + Verdi R. Blackford		~~NE¼ of NE¼~~ Lot 1	33	139	30	28.50															
2			NW¼ of NE¼																			
3	Wm. + Marvel De Juneq		~~SW¼ of NE¼~~ " 3				26.50															
4			SE¼ of NE¼																			
5																						
6	"		~~NE¼ of NW¼~~ " 4				22															
7	"		NW¼ of NW¼				40															
8	"		~~SW¼ of NW¼~~ " 5				19.50															
9	"		~~SE¼ of NW¼~~ " 6				36.20															
10																						
11	"		~~NE¼ of SW¼~~ " 7				30.70															
12			NW¼ of SW¼																			
13			SW¼ of SW¼																			
14	John Frederick Janeen		Lot 8 less S. 10 rods ~~SE¼ of SW¼~~				38.80															
15																						
16	State of Minnesota		~~NE¼ of SE¼~~ Lot 2																			
17	Wm. + Marvel De Juneq		NW¼ of SE¼				40															
18	State of Minnesota		SW¼ of SE¼																			
19	State of Minnesota		SE¼ of SE¼																			
20	~~John Lodner~~	Beulah Flora	S. 10 rods of Lot 8				5															

Valuations by School Districts as Equalized by Department of Taxation: District No. ..... Rate ..... Mills; District No. ..... Rate ..... Mills; District No. ..... Rate ..... Mills; District No. ..... Rate ..... Mills; District No. ..... Rate ..... Mills

	Sold for Taxes	Tax including State Homestead ..... Mills	State Tax on Non-Homestead 4.2 Mills	Special Taxes	Total Taxes	Paid	When Paid (Month Day Year)	Number of Receipt	March Settlement 1948	June Settlement 1948	Penalty	November Settlement 1948	Penalty	Collections to First Monday in January 1949	Penalty	Delinquent on First Monday in January 1949	Total Delinquent Tax and Penalty	Remarks
	(Dollars / Cts.)	(Dollars / Cts.)	($ / cts.)	($ / cts.)	($ / cts.)				($ / cts.)	($ / cts.)	($ / cts.)	($ / cts.)	($ / cts.)	($ / cts.)	($ / cts.)	($ / cts.)	($ / cts.)	
1		47	8.56	20	8.76	Y PAID IN FULL	JUN 4 1948	6862		8.76								
2																		
3		61	11.10	24	11.34	PAID IN FULL	APR 26 1948	2033		11.34								
4																		
5																		
6		50	9.10	20	9.30	PAID IN FULL	APR 26 1948	2033		9.30								
7		141	25.68	58	26.26	PAID IN FULL	APR 26 1948	2033		26.26								
8		45	8.20	18	8.38	PAID IN FULL	APR 26 1948	2033		8.38								
9		83	15.12	34	15.46	PAID IN FULL	APR 26 1948	2033		15.46								
10																		
11		70	12.74	28	13.02	PAID IN FULL	APR 26 1948	2033		13.02								
12																		
13																1946	13.36	$15.23
14	SOLD FOR TAXES	75	13.66	30	13.96											1947	13.96	$15.36
15																		
16																		
17		77	14.02	32	14.34	PAID IN FULL	APR 26 1948	2033		14.34								
18																		
19																		
20		12	2.18	04	2.22	PAID IN FULL	AUG 31 1948	11317				2.22	07					
		661	120.36	2.68	123.04													

Assessment Roll and Tax List of Real Property in the Town of Pennero, Cass County, Minnesota, for Taxes for the Year 1947.

	In Whose Name Assessed	To Whom Transferred	Description of Property: Subdivision	Sec. or Lot	Town or Block	Rng.	Number of Acres of Land (Acres / 12ths)	No. School District	Inf. and Spec. Sch. Dist. Tax or No	Sol. for Taxes or No	True and Full Valuations: Land Exclusive of Structures and Improvements (Dollars)	Buildings and Other Structures (Dollars)	Machinery Permanently Attached to Real Estate (Dollars)	Total True and Full Value (Dollars)	Assessed Valuations: Rural: Homestead Up to $4,000 20% (Dollars)	Rural: Over $4,000 and Non-Homestead 33⅓% (Dollars)	All Other: Homestead Up to $4,000 25% (Dollars)	All Other: Over $4,000 and Non-Homestead 40% (Dollars)	Machinery Permanently Attached to Real Estate 33⅓% (Dollars)	Total Assessed Value (Dollars)	Total Assessed Value Equalized by the Board of Review (Dollars)	Final Equalized Value (Dollars)
1	H. D. Coffland		NE¼ of NE¼	34	139	30	40	249														
2	Robert W. + Clara G. Kunde		NW¼ of NE¼				40													Abate #3365		
3	"		SW¼ of NE¼				40													" 3365		
4	Alfred J. + Carroll A. Parker		SE¼ of NE¼				40															
5	N. Harold + Ruth A. West		W. 660' of S. 132' of E 1320' of Lot 2 (275 / 160)																			
6	Waldo E. + Emmy M. Luebben		NE¼ of NW¼				40															
7	"		~~NW¼ of NW¼~~ Lot 1				35.60															
8	G. Frank + Libbie Mae Wilson		Lot 2 less W 660' of S. 132' of E 1320' ~~SW¼ of NW¼~~																			
9	Robert W. + Clara G. Kunde		SE¼ of NW¼				40													Abate #3365		
10	~~N. Harold + Ruth A. West~~		W775' of S160' of Lot																			
11	Carroll + Alfreda J. Parker		NE¼ of SW¼				40															
12	~~Clara G. + Chester J. Courtney~~		~~NW¼ of SW¼~~ Lot 3				35.70															
13	State of Minnesota		SW¼ of SW¼																			
14	State of Minnesota		SE¼ of SW¼																			
15																						
16	Jaunita L. Riley		NE¼ of SE¼				40															
17	Alfreda J. + Carroll A. Parker		NW¼ of SE¼				40															
18	State of Minnesota		SW¼ of SE¼																			
19	State of Minnesota		SE¼ of SE¼																			
20																						
							#61.25															

Validations by School Districts as Equalized by Department of Taxation

	Sold for Taxes	District No. Rate ... Mills (Dollars)	District No. Rate ... Mills (Dollars)	District No. Rate ... Mills (Dollars)	District No. Rate ... Mills (Dollars)	District No. Rate ... Mills (Dollars)	Tax including State Homestead ... Mills ($ cts.)	State Tax on Non-Homestead 40 Mills ($ cts.)	Special Taxes ($ cts.)	Total Taxes ($ cts.)	Paid	When Paid (Month Day Year)	Number of Receipt	March Settlement 1948 ($ cts.)	June Settlement 1948 ($ cts.)	Penalty ($ cts.)	November Settlement 1948 ($ cts.)	Penalty ($ cts.)	Collections to First Monday in January 1949 ($ cts.)	Penalty ($ cts.)	Delinquent on First Monday in January 1949 ($ cts.)	Total Delinquent Tax and Penalty ($ cts.)	Remarks
1		141					2568	58		2626	PAID IN FULL	JUL 21 1948	10254		2626								
2		H 65					1184			1184	PAID IN FULL	MAY 18 1948											
3		H 138					2514			2514	PAID IN FULL	MAY 18 1948	5312		3697								
4		108					1966	44		2010											2010	2010	
5																							
6		208					3788	84		3872	PAID IN FULL	JUN 4 1948	6861		5790								
7		103					1876	42		1918	PAID IN FULL	JUN 4 1948											
8		77					1402	32		1434	PAID IN FULL	FEB - 4 1948	1119	14 44									
9		H 65					1184			1184	PAID IN FULL	MAY 18 1948	1313		1184								
10																							
11		77					1402	32		1434											1434	1577	
12		77					1402	32		1434	PAID IN FULL	JUN 4 1948	6896		1434								
13																							
14																							
15																							
16		103					1876	42		1918	PAID IN FULL	JUL 17 1948	10068		1918								
17		206					3752	84		3836											3836	4370	
18																							
19																							
20																							
	N 206 / 1368						24914			25364													

Assessment Roll and Tax List of Real Property in the Town of Powers

Cass County, Minnesota, for Taxes for the Year 1947.

Form 4 CD

Line	In Whose Name Assessed	To Whom Transferred	Description of Property: Subdivision	Sec. or Lot	Town or Block	Rge.	Number of Acres of Land (Acres / 100ths)	No. School District	Information Required by Law	True and Full Valuations: Land Exclusive of Structures and Improvements (Dollars)	Buildings and Other Structures (Dollars)	Machinery Permanently Attached to Real Estate (Dollars)	Total True and Full Value (Dollars)	Assessed Valuations: Rural: Homestead Up to $4,000 20% (Dollars)	Rural: Over $4,000 and Non-Homestead 33⅓% (Dollars)	All Other: Homestead Up to $4,000 20% (Dollars)	All Other: Over $4,000 and Non-Homestead 40% (Dollars)	All Other: Machinery Permanently Attached to Real Estate 33⅓% (Dollars)	Total Assessed Value as Equalized by the Board of Review (Dollars)	Final Equalized Value (Dollars)	Remarks
	~~Homestead~~ Miller Lands sold																				
	Emil Anderson		E. 40 acs of Lot 8 ~~NE¼ of NE¼~~	35	139	30	40	167													
	Wm. H. + Emma V. Codner		1 ~~NW¼ of NW¼~~ Lot 7																		
			2 ~~SW¼ of NW¼~~																		
			3 ~~NW¼ of SW¼~~																		
			4 ~~SE¼ of NE¼~~ M 17.25 acs of Lot 8				17.25														
			5																		
	State of Minnesota																				
	H. D. Coffland		6 ~~NE¼ of NW¼~~ Lot 1																		
	State of Minnesota		7 ~~NW¼ of NW¼~~ " 2				39.35														
	Ada E. Miller		8 ~~SW¼ of NW¼~~ " 3																		
			9 ~~SE¼ of NW¼~~ " 6				15.05														
			10																		
	~~James J. Whittemore~~ State of Minnesota		11 ~~NE¼ of SW¼~~ " 5				54.75														
	State of Minnesota		12 ~~NW¼ of SW¼~~ " 4																		
	James J. Whittemore	State of Minnesota	13 SW¼ of SW¼				40														
			14 SE¼ of SW¼																		
			15																		
	Emil Anderson		16 NE¼ of SE¼				40														
	Wm. H. + Emma V. Codner		17 NW¼ of SE¼				40														
	Chester E. Jones		18 SW¼ of SE¼				40														
	Fred W. Emmons		19 SE¼ of SE¼				40														
			20																		
							421.75														

Validations by School Districts as Equalized by Department of Taxation

Line	Sold for Taxes	Validations by School Districts: District No. / Rate / Mills	District No. / Rate / Mills	District No. / Rate / Mills	District No. / Rate / Mills	District No. / Rate / Mills	Tax Including State Homestead ... Mills ($ cts.)	State Tax on Non-Homestead 4.87 Mills ($ cts.)	Special Taxes ($ cts.)	Total Taxes ($ cts.)	Paid	When Paid (Month Day Year)	Number of Receipt	March Settlement 1948 ($ cts.)	June Settlement 1948 ($ cts.)	Penalty ($ cts.)	November Settlement 1948 ($ cts.)	Penalty ($ cts.)	Collections on First Monday in January 1949 ($ cts.)	Penalty ($ cts.)	Delinquent on First Monday in January 1949 ($ cts.)	Total Delinquent Tax and Penalty ($ cts.)	Remarks
		Dollars	Dollars	Dollars	Dollars	Dollars																	
1		92					1676	38		1714	LA PAID IN FULL	JUN 1 1948	6025		1714								
2	SOLD FOR TAXES	H 76					1384			1384											1384		
3																							
4	SOLD FOR TAXES	H 62 21					1512	08		1520											1520		
5																							
6																							
7		75					1366	30		1396	PAID IN FULL	JUL 21 1948	11054		1396								
8																							
9		29					528	12		540	PAID IN FULL	JUL 16 1948	10600		540								
10																							
11	SOLD FOR TAXES	104					1874	42		1916	Forfeited												1936 Pano
12																							
13	SOLD FOR TAXES	62					1130	26		1156	Forfeited												M State Cancel
14																							
15																							
16	SOLD FOR TAXES	92					1676	38		1714										1946	1636	8 18.85	
17		H 46					838			838										1947	1714	18.85	
18		H 46					838			838	PAID IN FULL	JUL 13 1948	10300		838						838		
19		77					1402	32		1434	PAID IN FULL	JUN 21 1948	8237		1434								
20																							
		H 230 554 784					14244	226		14470													

Assessment Roll and Tax List of Real Property in the Town of Pawaca,

Form A.C.D. Lindsay Bros. Printers, Minneapolis

In Whose Name Assessed	To Whom Transferred	Description of Property: Subdivision	Sec. or Lot	Town or Blk.	Rng.	Number of Acres of Land: Acres	Hills	No. School District	Indicate Homestead Non-Homestead	Indicate Agricultural Non-Agricultural	True and Full Valuations: Land Exclusive of Structures and Improvements (Dollars)	Buildings and Other Structures (Dollars)	Machinery Permanently Attached to Real Estate (Dollars)	Total True and Full Value (Dollars)	Assessed Valuations: Rural: Homestead Up to $4,000 20% (Dollars)	Rural: Over $4,000 and Non-Homestead 33⅓% (Dollars)	All Other: Homestead Up to $4,000 25% (Dollars)	All Other: Over $4,000 and Non-Homestead 40% (Dollars)	Machinery Permanently Attached to Real Estate 33⅓% (Dollars)	Total Assessed Value (Dollars)	Total Assessed Value as Equalized by the Board of Review (Dollars)	Final Equalized Value (Dollars)
State of Minnesota		1 NE¼ of NE¼		36	139	30		209														
State of Minnesota		2 ~~NW¼ of NE¼~~ Lot 5																				
State of Minnesota		3 S ~~½ of NE¼~~ " 4																				
State of Minnesota		4 SE¼ of NE¼																				
		5																				
		6 NE¼ of NW¼																				
		7 NW¼ of NW¼																				
W. H. Evasse		8 ~~SW¼ of NW¼~~ Lot 1				45	80															
		9 SE¼ of NW¼																				
		10																				
"		11 ~~NE¼ of SW¼~~ " 2				28	50															
"		12 NW¼ of SW¼				40																
Edward Kuether		13 SW¼ of SW¼				40																
Harry Snodgrass		14 SE¼ of SW¼				40																
		15																				
State of Minnesota		16 NE¼ of SE¼																				
State of Minnesota		17 ~~NW¼ of SE¼~~ Lot 3																				
State of Minnesota		18 SW¼ of SE¼																				
		19 SE¼ of SE¼																				
		20																				
						198	20															
		Brought Forward				12 759	00	209														

	Sold for Taxes	Valuations by School Districts as Equalized by Department of Taxation: District No. 209 Rate 14.2 Mills	District No. ..... Rate ..... Mills	District No. ..... Rate ..... Mills	District No. ..... Rate ..... Mills	District No. ..... Rate ..... Mills	District No. ..... Rate ..... Mills	Tax including State Homestead ..... Mills	State Tax on Non-Homestead 4.2 Mills	Special Taxes	Total Taxes		Paid	When Paid (Month Day Year)	Number of Receipt	March Settlement 1948	June Settlement 1948	Penalty	November Settlement 1948	Penalty	Collections to First Monday in January 1949	Penalty	Delinquent on First Monday in January 1949	Total Delinquent Tax and Penalty	Remarks
		Dollars	Dollars	Dollars	Dollars	Dollars	Dollar	$ cts.	$ cts.	$ cts.	$ cts.					$ cts.	$ cts.	$ cts.	$ cts.	$ cts.	$ cts.	$ cts.	$ cts.	$ cts.	
1												1													
2												2													
3												3													
4												4													
5												5													
6												6													
7												7													
8		79						14 38	32		14 70	8	2nd Half Paid 1st Half Paid	NOV - 1 1948 JUN 1 1948	2936 2604		735				736	59			147
9												9													
10												10													
11		77						14 02	32		14 34	11	2nd Half Paid 1st Half Paid	NOV - 1 1948 JUN 1 1948	2930 2604		717				717	57			144
12		77						14 02	32		14 34	12	2nd Half Paid 1st Half Paid	NOV - 1 1948 JUN 1 1948	2930 2604		717				717	57			144
13		77						14 02	32		14 34	13	PAID IN FULL	JUN 9 1948	2199		1434								
14		# 79						14 38			14 38	14	2nd Half Paid 1st Half Paid	NOV - 1 1948 JUN 1 1948	2932 2604		719				719	43			
15												15													
16												16													
17												17													
18												18													
19												19													
20												20													
	# 79 10 359							70 83	1 28		72 10														

Assessment Roll and Tax List of Real Property in the Town of Powers, Cass County, Minnesota, for Taxes for the Year 1947.

	In Whose Name Assessed	To Whom Transferred	Description of Property: Subdivision	Sec. or Lot	Town Block	Reg.	Number of Acres of Land: Acres	Units	No. School District	Indicate Homestead Tax by Dot	Indicate Agricultural Tax by Dot	True and Full Valuations: Land Exclusive of Structures and Improvements (Dollars)	Buildings and Other Structures (Dollars)	Machinery Permanently Attached to Real Estate (Dollars)	Total True and Full Value (Dollars)	Assessed Valuations: Rural: Homestead Up to $4,000 20% (Dollars)	Rural: Over $4,000 and Non-Homestead 33⅓% (Dollars)	All Other: Homestead Up to $4,000 25% (Dollars)	All Other: Over $4,000 and Non-Homestead 40% (Dollars)	Machinery Permanently Attached to Real Estate 33⅓% (Dollars)	Total Assessed Value as Equalized by the Board of Review (Dollars)	Final Equalized Value (Dollars)
1	Frank E. + Florence W. Kaulk		Miller's Point	1	1				4m													
2	"			2	2																	
3	"		N. 66⅔ of	3	3																	
4	~~A. O. Miller~~ Richard O. + Irene M. Miller		S. 66⅔ of	4	4																	
5	Hattie B. Westin		S. 33⅓ of Lot 3 + N. 33⅓ of	4	4																	
6	Luella + R. W. De Marcus			6	5																	
7	Jay Conley			7	6																	
8	Fred O. + Jessie M. Lorenz			8	7																	
9	"			9	8																	
10	"			10	9																	
11	"			11	10																	
12	"			12	11																	
13	"			13	12																	
14	Chas. J. Lund			14	13																	
15				15																		
16				16																		
17				17																		
18				18																		
19				19																		
20				20																		

	Sold for Taxes	Valuations by School Districts as Equalized by Department of Taxation: District No. ..... Rate ..... Mills	District No. ..... Rate ..... Mills	District No. ..... Rate ..... Mills	District No. ..... Rate ..... Mills	District No. ..... Rate ..... Mills	Tax Including State Homestead ..... Mills	State Tax on Non-Homestead 4.7 Mills	Special Taxes	Total Taxes	Paid	When Paid: Month Day Year	Number of Receipt	March Settlement 1948	June Settlement 1948	Penalty	November Settlement 1948	Penalty	Collections to First Monday in January 1949	Penalty	Delinquent on First Monday in January 1949	Penalty	Total Delinquent Tax and Penalty	Remarks
		Dollars	Dollars	Dollars	Dollars	Dollars	Dollars	$ cts.	$ cts.	$ cts.				$ cts.	$ cts.	$ cts.	$ cts.	$ cts.	$ cts.	$ cts.	$ cts.	$ cts.	$ cts.	
1		84					16.56	.34		16.90	Part Paid	MAY 7 1948												
2		46					9.06	.18		9.24	Balance Paid	OCT 1 1948	1094											
3		12					2.36	.04		2.40	Part Paid	MAY 7 1948	1095											
4		12					2.36	.04		2.40	Balance Paid	OCT 1 1948												
5		60					11.82	.24		12.06	Part Paid	MAY 7 1948												
6		60					11.82	.24		12.06	PAID IN FULL JAN 21 1948		577	12.06										
7		60					11.82	.24		12.06	PAID IN FULL JUN 4 1948		6874		12.06									
8		12					2.36	.04		2.40	PAID IN FULL JAN 16 1948		160	12.06										
9		193					38.04	.78		38.82	2nd Half Paid	OCT 30 1948												
10		12					2.36	.04		2.40	1st Half Paid	JUN 15 1948												
11		12					2.36	.04		2.40	2nd Half Paid	OCT 30 1948												
12		12					2.36	.04		2.40	1st Half Paid	JUN 15 1948												
13		12					2.36	.04		2.40	2nd Half Paid	OCT 30 1948	1268											
14		128					25.24	.52		25.76	1st Half Paid	JUN 15 1948												
15											2nd Half Paid	OCT 30 1948	1269											
16											1st Half Paid	JUN 15 1948												
17											2nd Half Paid	OCT 30 1948												
18											1st Half Paid	JUN 15 1948												
19											2nd Half Paid	OCT 30 1948												
20											1st Half Paid	JUN 15 1948												
		715		na			140.88	2.82		143.70	PAID IN FULL	MAY 27 1948	5473		25.76									
							140.88	2.82																

Assessment Roll and Tax List of Real Property in the Town of Powers, Cass County, Minnesota, for Taxes for the Year 1947.

Form 4-2 Minn. Tax Commission

In Whose Name Assessed	To Whom Transferred	Description of Property: Subdivision	Sec. or Lot	Town or Block	Rng.	Number of Acres of Land: Acres	100ths	School District	Indicate Homestead Yes or No	Indicate Agricultural Yes or No	True and Full Valuations: Land Exclusive of Structures and Improvements (Dollars)	Buildings and Other Structures (Dollars)	Machinery Permanently Attached to Real Estate (Dollars)	Total True and Full Value (Dollars)	Assessed Valuations: Rural: Homestead Up to $1,000 20% (Dollars)	Rural: Over $1,000 and Non-Homestead 33⅓% (Dollars)	All Other: Homestead Up to $1,000 25% (Dollars)	All Other: Over $1,000 and Non-Homestead 40% (Dollars)	Machinery Permanently Attached to Real Estate 33⅓% (Dollars)	Total Assessed Value (Dollars)	Total Assessed Value as Equalized by the Board of Review (Dollars)	Final Equalized Value (Dollars)
Sola Falk		Woodland	1					2m														
"			2																			
"			3																			
Arthur Falk			4																			
— Blanche Virginia E. Wickliff			5																			
— " "			6																			
Sola Falk			7																			
Emma O. Fullers			8																			
Everett A. Reynolds			9																			
"			10																			
Raymond W. Paterson			11																			
E. R. Porter			12																			
Libbie Mae Wilson			13																			
			14																			
			15																			
			16																			
			17																			
			18																			
			19																			
			20																			

Valuations by School Districts as Certified by Department of Taxation

Sold for Taxes	District No. ..... Rate ..... Mills (Dollars)	District No. 2 Rate 44 Mills (Dollars)	District No. ..... Rate ..... Mills (Dollars)	District No. ..... Rate ..... Mills (Dollars)	District No. ..... Rate ..... Mills (Dollars)	District No. ..... Rate ..... Mills (Dollars)	Tax Including State Homestead ..... Mills ($ cts.)	State Tax on Non-Homestead 4½ Mills ($ cts.)	Special Taxes ($ cts.)	Total Taxes ($ cts.)
1		12					2.36	.04		2.40
2		64					12.68	.24		12.86
3		12					2.36	.04		2.40
4		12					2.36	.04		2.40
5		12					2.36	.04		2.40
6		12					2.36	.04		2.40
7		12					2.36	.04		2.40
8		108					21.28	.44		21.72
9		72					14.20	.30		14.50
10		12					2.36	.04		2.40
11		48					9.46	.20		9.66
12		128					25.24	.52		25.76
13		96					18.92	.40		19.32
14										
15										
16										
17										
18										
19										
20										
		600				2a	118.24	2.38		120.62

	Paid	When Paid: Month	Day	Year	Number of Receipt	March Settlement 1948 ($ cts.)	June Settlement 1948 ($ cts.)	Penalty ($ cts.)	November Settlement 1948 ($ cts.)	Penalty ($ cts.)	Collections to First Monday in January 1949 ($ cts.)	Penalty ($ cts.)	Delinquent on First Monday in January 1949 ($ cts.)	Total Delinquent Tax and Penalty ($ cts.)	Remarks
1	PAID IN FULL	JUN	4	1948	6872		15.26								
2	PAID IN FULL	JUN	4	1948											
3	2nd Half Paid / 1st Half Paid	OCT / MAY	18 / 26	1948 / 1948					2.40						
4	2nd Half Paid / 1st Half Paid	OCT / MAY	13 / 26	1948 / 1948	639 / 1710		2.40								
5	PAID IN FULL	JUN	18	1948											
6	PAID IN FULL	JUN	18	1948	850										
7	2nd Half Paid / 1st Half Paid	OCT / MAY	13 / 26	1948 / 1948	1710 / 639		2.40		2.40						
8	PAID IN FULL	JAN	26	1948	491	21.72									
9	PAID IN FULL	JUN	21	1948											
10	PAID IN FULL	JUN	21	1948	840		16.92								
11	PAID IN FULL	JUL	10	1948	991		9.66								
12	PAID IN FULL	JUN	4	1948	6819		25.76								
13	PAID IN FULL	FEB	4	1948	181	9.32									
14															
15															
16															
17															
18															
19															
20															

Assessment Roll and Tax List of Real Property in the Town of Powers

Cass County, Minnesota, for Taxes for the Year 1947.

Form 4 Compiled by the Department of Taxation		DESCRIPTION OF PROPERTY						TRUE AND FULL VALUATIONS				ASSESSED VALUATIONS								
IN WHOSE NAME ASSESSED	TO WHOM TRANSFERRED	SUBDIVISION	Sec. or Lot	Town or Block	Rng.	Number of Acres of Land: Acres	Number of Acres of Land: Mills	Mt. School District	Indian Homestead Tax or No	Indian Agricultural Tax or No	LAND Exclusive of Structures and Improvements	BUILDINGS and Other Structures	MACHINERY Permanently Attached to Real Estate	TOTAL True and Full Value	RURAL: Homestead Up to $1,000 20%	RURAL: Over $1,000 and Non-Homestead 33⅓%	ALL OTHER: Homestead Up to $1,000 25%	ALL OTHER: Over $1,000 and Non-Homestead 40%	MACHINERY Permanently Attached to Real Estate 33⅓%	TOTAL ASSESSED VALUE	Total Assessed Value as Equalized by the Board of Review	FINAL EQUALIZED VALUE
											Dollars	Dollars	Dollars	Dollars	Dollars	Dollars	Dollars	Dollars	Dollars	Dollars	Dollars	Dollars
Chas. J. Lund		Des Moines Beach	1																			
Marie W. " John Spillane			2																			
~~R. W. Des Marais~~			3																			
Marie W. & John Spillane			4																			
" "			5																			
" "			6																			
" "			7																			
Herbert Williams	Mary R. Cartwright		8																			
" "			9																			
" "			10																			
Marie W. & John Spillane			11																			
" "			12																			
" "			13																			
" "			14																			
" "			15																			
" "			16																			
" "			17																			
" "			18																			
" "			19																			
Lee Reeves			20																			

	SOLD FOR TAXES	VARIATIONS BY SCHOOL DISTRICTS AS ADJUSTED BY DEPARTMENT OF TAXATION: District 1 Rate 18.2 Mills	District 2 Rate 17.7 Mills	District No. ..... Rate ..... Mills	District No. ..... Rate ..... Mills	District No. ..... Rate ..... Mills	District No. ..... Rate ..... Mills	Tax including State Homestead ..... Mills	State Tax on Non-Homestead 4.6 Mills	SPECIAL TAXES	TOTAL TAXES		PAID	WHEN PAID Month	Day	Year	Number of Receipt	March Settlement 1941	June Settlement 1948	Penalty	November Settlement 1948	Penalty	Collections to First Monday in January 1949	Penalty	Delinquent on First Monday in January 1949	Total Delinquent Tax and Penalty	REMARKS
		Dollars	Dollars	Dollars	Dollars	Dollars	Dollars	$ cts.	$ cts.	$ cts.	$ cts.							$ cts.	$ cts.	$ cts.	$ cts.	$ cts.	$ cts.	$ cts.	$ cts.	
1		8						1.46	.04		1.50	1	PAID IN FULL	MAY 27	1948											
2		8						1.46	.04		1.50	2	PAID IN FULL	MAY 27	1948		Exp	2.00								
3		8						1.46	.04		1.50	3	PAID IN FULL	MAY 11	1948											
4		8						1.46	.04		1.50	4	PAID IN FULL	MAY 11	1948											
5		8						1.46	.04		1.50	5	PAID IN FULL	MAY 11	1948											
6		8						1.46	.04		1.50	6	PAID IN FULL	MAY 11	1948											
7		8						1.46	.04		1.50	7	PAID IN FULL	MAY 11	1948											
8		8						1.46	.04		1.50	8	PAID IN FULL	MAY 11	1948											
9		8						1.46	.04		1.50	9	PAID IN FULL	MAY 11	1948											
10		8						1.46	.04		1.50	10	PAID IN FULL	MAY 11	1948		583	8.50								
11		8						1.46	.04		1.50	11	PAID IN FULL	MAY 11	1948											
12		8						1.46	.04		1.50	12	PAID IN FULL	MAY 11	1948											
13		8						1.46	.04		1.50	13	PAID IN FULL	MAY 11	1948											
14		8						1.46	.04		1.50	14	PAID IN FULL	MAY 11	1948											
15		8						1.46	.04		1.50	15	PAID IN FULL	MAY 11	1948											
16		8						1.46	.04		1.50	16	PAID IN FULL	MAY 11	1948											
17		8						1.46	.04		1.50	17	PAID IN FULL	MAY 11	1948											
18		8						1.46	.04		1.50	18	PAID IN FULL	MAY 11	1948											
19		8						1.46	.04		1.50	19	PAID IN FULL	MAY 11	1948											
20			35					6.86	.14		7.00	20	PAID IN FULL	January 14	1948		7829	7.04								
		152	35	157	27.18		a na	27.77	.90		35.54															
								6.90																		
								34.64																		

Assessment Roll and Tax List of Real Property in the Town of Powers Cass County, Minnesota, for Taxes for the Year 1947.

Form 4 C. WILLIAMS-BRYANT COMPANY, MINNEAPOLIS

	In Whose Name Assessed	To Whom Transferred	Description of Property: Subdivision	Sec. or Lot	Town or Block	Rng	Number of Acres of Land: Acres	Mills	No. School District	Indicate Homestead Tax by Ho	Indicate Agricultural Land by Ag	True and Full Valuations: Land Exclusive of Structures and Improvements	Buildings and Other Structures	Machinery Permanently Attached to Real Estate	Total True and Full Value	Assessed Valuations: Rural: Homestead Up to $4,000 20%	Rural: Over $4,000 and Non-Homestead 33⅓%	All Other: Homestead Up to $4,000 25%	All Other: Over $4,000 and Non-Homestead 40%	Machinery Permanently Attached to Real Estate 33⅓%	Total Assessed Value	Total Assessed Value as Equalized by the Board of Review	Final Equalized Value
							Acres	Mills				Dollars	Dollars	Dollars	Dollars	Dollars	Dollars	Dollars	Dollars	Dollars	Dollars	Dollars	Dollars
1	Ida A. Lutz		Des Moines Beach		21				4M														
2	Mrs Wm. Cummings (Com Rent due)				22																		
3	Julia G. Cummings				23																		
4	Kenneth Dann				24																		
5	A. J. Powers				25 (2.9 acs)																		
6	John W. & Marie W. Spillane				26 less N 67'																		
7	Charles J. Lund		N 67' of 26																				
8																							
9																							
10																							
11																							
12																							
13																							
14																							
15																							
16																							
17																							
18																							
19																							
20																							

Valuations by School Districts as Provided by Department of Taxation

	Sold for Taxes	District No. 21 Rate ... Mills	Dollars	District No. ... Rate ... Mills	Dollars	District No. ... Rate ... Mills	Dollars	District No. ... Rate ... Mills	Dollars	Tax Including State Homestead ... Mills	$ cts.	State Tax on Non-Homestead 4.07 Mills	$ cts.	Special Taxes	$ cts.	Total Taxes	$ cts.	Paid	When Paid Month Day Year	Number of Receipt	March Settlement 1948	June Settlement 1948	Penalty	November Settlement 1948	Penalty	Collections to First Monday in January 1949	Penalty	Delinquent on First Monday in January 1949	Total Delinquent Tax and Penalty	Remarks
1			35								6 90		14				7 04	1 PAID IN FULL	JUN 4 1948	6866		7 04								
2	[redacted]		35								6 90		14				7 04	2 PAID IN FULL	APR - 5 1948											
3	[redacted]		8								1 57		03				1 60	3 PAID IN FULL	APR - 5 1948	4313		1 60								
4	[redacted] FOR TAXES		8								1 57		03				1 60	4										1 62		
5			48								9 44		20				9 64	5										9 6		
6			24								4 72		01				4 73	6 PAID IN FULL	MAY 1 1 1948	5012		4 73								
7			3								60		02				62	7 PAID IN FULL	MAY 27 1948	5473		62								
8																		8												
9																		9												
10																		10												
11																		11												
12																		12												
13																		13												
14																		14												
15																		15												
16																		16												
17																		17												
18																		18												
19																		19												
20																		20												
			161					na		31 76		66				32 42														

Assessment Roll and Tax List of Real Property in the Town of Pawaca, Cass County, Minnesota, for Taxes for the Year 1947.

	Form 4 C—Must have owner's signature	DESCRIPTION OF PROPERTY						TRUE AND FULL VALUATIONS				ASSESSED VALUATIONS								
												RURAL		ALL OTHER						
	IN WHOSE NAME ASSESSED	TO WHOM TRANSFERRED	SUBDIVISION	Sec. Lot	Town of Block	Rng.	Number of Acres of Land: Acres	Hdth	No. School District	Indicate Homestead Tax or No	Indicate Appl. Homestead Tax or No	LAND Exclusive of Structures and Improvements	BUILDINGS and Other Structures	MACHINERY Permanently Attached to Real Estate	TOTAL True and Full Value	Homestead Up to $4,000 20%	Over $4,000 and Non-Homestead 33⅓%	Homestead Up to $4,000 25%	Over $4,000 and Non-Homestead 40%	MACHINERY Permanently Attached to Real Estate 33⅓%	TOTAL ASSESSED VALUE	Total Assessed Value as Equalized by the Board of Review	FINAL EQUALIZED VALUE
												Dollars	Dollars	Dollars	Dollars	Dollars	Dollars	Dollars	Dollars	Dollars	Dollars	Dollars	Dollars
Nelly	Nelly B. Bjark		Horseshoe Beach (Part of Lot 1, 21-139-30)	1					4m														
	Ivan + ~~Nelly B.~~ Bjark			2																			
	~~Thelma Nicolson~~ E. A. + Mildred C. Ervin			3																			
	" "			4																			
	" "			5																			
	" "			6																			
	" "			7																			
	"			8																			
	"			9																			
	"			10																			
	"			11																			
	J. H. + Margaret Milroy			12																			
	"			13																			
	"			14																			
	"			15																			
	Don O. Newland			16																			
	"			17																			
	"			18																			
	Frank Karl			19																			
	"			20																			

	VALUATIONS BY SCHOOL DISTRICTS AS EQUALIZED BY DEPARTMENT OF TAXATION: District No. Rate ... Mills	District No. Rate ... Mills	District No. Rate ... Mills	District No. Rate ... Mills	District No. Rate ... Mills	Tax in Indep. State Homestead ... Mills	State Tax on Non-Homestead 4.67 Mills	SPECIAL TAXES	TOTAL TAXES		PAID	WHEN PAID	Number of Receipt	March Settlement 1948	June Settlement 1948	Penalty	November Settlement 1948	Penalty	Collections to First Monday in January 1949	Penalty	Delinquent on First Monday in January 1949	Total Delinquent Tax and Penalty	REMARKS
	Dollars	Dollars	Dollars	Dollars	Dollars	Dollars	$ cts.	$ cts.	$ cts.			Month Day Year		$ cts.	$ cts.	$ cts.	$ cts.	$ cts.	$ cts.	$ cts.	$ cts.	$ cts.	
1		43					841	18	1 66	✓	PAID IN FULL	JUN 9 1948											
2		8					158	04	1 62	✓	PAID IN FULL	JUN 9 1948	72:7		10 25								
3		8					158	04	1 62	✓	PAID IN FULL	JAN 24 1948											
4		8					158	04	1 62	✓	PAID IN FULL	JAN 24 1948											
5		8					158	04	1 62	✓	PAID IN FULL	JAN 24 1948											
6		8					158	04	1 62	✓	PAID IN FULL	JAN 24 1948											
7		8					158	04	1 62	✓	PAID IN FULL	JAN 24 1948	90	30 26									
8		8					158	04	1 62	✓	PAID IN FULL	JAN 24 1948											
9		8					158	04	1 62	✓	PAID IN FULL	JAN 24 1948											
10		85					1676	34	12 10	✓	PAID IN FULL	JAN 24 1948											
11		8					158	04	1 62	✓	PAID IN FULL	JAN 24 1948											
12		140					2760	56	28 16	✓	PAID IN FULL	JAN 24 1948											
13		8					158	04	1 62	✓	PAID IN FULL	JAN 24 1948											
14		8					158	04	1 62	✓	PAID IN FULL	JAN 24 1948	90	30 26									
15		8					158	04	1 62	✓	PAID IN FULL	JAN 24 1948											
16		43					841	18	1 66	✓	PAID IN FULL	JUN 4 1948											
17		8					158	04	1 62	✓	PAID IN FULL	JUN 4 1948	6875		11 90								
18		8					158	04	1 62	✓	PAID IN FULL	JUN 4 1948											
19		H 30					592		5 92	✓	PAID IN FULL	JAN - 5 1948		6 40									
20		H 5					98		98	✓	PAID IN FULL	JAN - 5 1948											
		H 35																					
		423				na	4034	182	42 16														
		45																					

Assessment Roll and Tax List of Real Property in the Town of Powers, Cass County, Minnesota, for Taxes for the Year 1947.

	In Whose Name Assessed	To Whom Transferred	Description of Property: Subdivision	Sec. or Lot	Town. or Block	Rng.	Number of Acres of Land: Acres	Mills	No. School District	Indicates Land and Tax or No	Indicates Land and Tax or No	True and Full Valuations: Land Exclusive of Structures and Improvements (Dollars)	Buildings and Other Structures (Dollars)	Machinery Permanently Attached to Real Estate (Dollars)	Total True and Full Value (Dollars)	Assessed Valuations: Rural: Unmortgaged Up to $4,000 20% (Dollars)	Rural: Over $4,000 and Non-Homestead 33⅓% (Dollars)	All Other: Unmortgaged Up to $4,000 25% (Dollars)	All Other: Over $4,000 and Non-Homestead 40% (Dollars)	All Other: Machinery Permanently Attached to Real Estate 33⅓% (Dollars)	Total Assessed Value	Total Assessed Value as Equalized by the Board of Review (Dollars)	Final Equalized Value (Dollars)
1	Frank Karl		Horseshoe Beach	21					24														
2	Elmer A. + Pauline R. Gustafson			22																			
3	"		N½ of	23																			
4	Algot E. Young		S½ of	23																			
5	"			24																			
6	~~Vera J. Anderson~~ Carl J. Long			25																			
7	"			26																			
8	Raymond H. + Sophie Lau			27																			
9	"			28																			
10	"			29																			
11	"			30																			
12	Anna J. Smith			31																			
13	"			32																			
14	Mrs Anna Johnson			33																			
15	"			34																			
16																							
17																							
18																							
19																							
20																							

Valuations by School Districts as Equalized by Department of Taxation

	Sold for Taxes	District No. Rate ... Mills	District No. Rate ... Mills	District No. Rate ... Mills	District No. Rate ... Mills	District No. Rate ... Mills	Tax including State Homestead ... Mills	State Tax on Non-Homestead ... Mills	Special Taxes	Total Taxes	Paid	When Paid (Month Day Year)	Number of Receipt	March Settlement 1948	June Settlement 1948	Penalty	November Settlement 1948	Penalty	Collections to First Monday in January 1949	Penalty	Delinquent on First Monday in January 1949	Total Delinquent Tax and Penalty	Remarks
		Dollars	Dollars	Dollars	Dollars	Dollars	$ cts.	$ cts.	$ cts.	$ cts.				$ cts.	$ cts.	$ cts.	$ cts.	$ cts.	$ cts.	$ cts.	$ cts.	$ cts.	
1		H 5					98			98	PAID IN FULL	JAN -5 1948	1	98									
2		H 5					98			98	PAID IN FULL	MAY 24 1948											
3		H 5					98			98	PAID IN FULL	MAY 24 1948	5823		98								
4																							
5		8					158	04		162	PAID IN FULL	MAY 24 1948	5824		162								
6		8					158	04		162	PAID IN FULL	MAR 23 1948											
7		8					158	04		162	PAID IN FULL	MAR 23 1948	3979		324								
8		8					158	04		162	PAID IN FULL	JUL 17 1948											
9		8					158	04		162	PAID IN FULL	JUL 17 1948											
10		8					158	04		162	PAID IN FULL	JUL 17 1948	6068		648								
11		8					158	04		162	PAID IN FULL	JUL 17 1948											
12		8					158	04		162	PAID IN FULL	MAR 23 1948											
13		90					774	26		1000	PAID IN FULL	MAR 23 1948	3978		1972								
14		8					158	04		162	PAID IN FULL	JUN 9 1948											
15		8					158	04		162	PAID IN FULL	JUN 9 1948	7203		324								
16																							
17																							
18																							
19																							
20																							
		H 185																					
		185																					
		185																					
							3648	76		3724													

Assessment Roll and Tax List of Real Property in the Town of Pequot

	In Whose Name Assessed	To Whom Transferred	Description of Property: Subdivision	Sec. or Lot	Town or Block	Rng.	Number of Acres of Land: Acres	Units	No. School District	Indicate Agricultural Land by Letter or No.	Indicate Agricultural Tax by Letter or No.	True and Full Valuations: Land Exclusive of Structures and Improvements (Dollars)	Buildings and Other Structures (Dollars)	Machinery Permanently Attached to Real Estate (Dollars)	Total True and Full Value (Dollars)	Assessed Valuations: Rural: Homestead Up to $4,000 20% (Dollars)	Rural: Over $4,000 and Non-Homestead 33⅓% (Dollars)	All Other: Homestead Up to $4,000 25% (Dollars)	All Other: Over $4,000 and Non-Homestead 40% (Dollars)	Machinery Permanently Attached to Real Estate 33⅓% (Dollars)	Total Assessed Value (Dollars)	Total Assessed Value as Equalized by the Board of Review (Dollars)	Final Equalized Value (Dollars)
			Luray Bay (Part of Lot 2, Sec. 11-139-30 - 13 ⅔ ac)																				
1	Edric E. Manthey																						
2	Lucille Manthey																						
3	C. H. La Fleur																						
4	~~Norbert Zdechlik~~	John P. & Magdalena Steffens																					
5	— " "	" "																					
6	~~John T. Jenson~~	Wendle M. & Louise Berger																					
7	— " "	" "																					
8	~~C. H. La Fleur~~		Lots 8 to 31 incl - not completed																				
9																							
10																							
11																							
12																							
13																							
14																							
15																							
16																							
17																							
18																							
19																							
20																							

	Sold for Taxes	Valuations by School Districts as Equalized by Department of Taxation: District No. ..... Rate ..... Mills	District No. ..... Rate ..... Mills	District No. ..... Rate ..... Mills	District No. ..... Rate ..... Mills	District No. ..... Rate ..... Mills	Tax including State Homestead ..... Mills	State Tax on Non-Homestead 47.7 Mills	Special Taxes	Total Taxes	Paid	When Paid: Month Day Year	Number of Receipt	March Settlement 1948	June Settlement 1948	Penalty	November Settlement 1948	Penalty	Collections to First Monday in January 1949	Penalty	Delinquent as First Monday in January 1949	Total Delinquent Tax and Penalty	Remarks
		Dollars	Dollars	Dollars	Dollars	Dollars	$ cts.	$ cts.	$ cts.	$ cts.				$ cts.	$ cts.	$ cts.	$ cts.	$ cts.	$ cts.	$ cts.	$ cts.	$ cts.	
1		H 80					15 76			15 76	1 Paid ~~Part Paid~~ Balance Paid	AUG 11 1948 SEP - 8 1948											~~Paid in full~~
2		H 20					3 94			3 94	2 Part Paid ~~Balance Paid~~	AUG 11 1948 ~~SEP - 8 1948~~	#382				1 92 / 49		49				
3	PAID FOR TAXES	10					1 98	04		2 02	3										20	2 02	
4		10					1 98	04		2 02	4 PAID IN FULL	JUN 4 1948	4877		1 25 0								
5		52					10 26	22		10 48	5 PAID IN FULL	JUN 4 1948											
6		35					6 90	14		7 04	6 PAID IN FULL	MAY 28 1948	5852		9 06								
7		10					1 98	04		2 02	7 PAID IN FULL	MAY 28 1948											
8											8												
9											9												
10											10												
11											11												
12											12												
13											13												
14											14												
15											15												
16											16												
17											17												
18											18												
19											19												
20											20												
		H 100				nu 42 80		48		43 28													
		217																					

Assessment Roll and Tax List of Real Property in the Town of Powers

Form 4 © 2011 BTB Group, Inc.

	IN WHOSE NAME ASSESSED	TO WHOM TRANSFERRED	DESCRIPTION OF PROPERTY: SUBDIVISION	Sec. or Lot	Town or Block	Rng.	Number of Acres of Land: Acres	Nots.	No. School District	Indicate Homestead Tax as Ha	Indicate Non-Homestead Tax as Na	TRUE AND FULL VALUATIONS: LAND Exclusive of Structures and Improvements	BUILDINGS and Other Structures	MACHINERY Permanently Attached to Real Estate	TOTAL True and Full Value	ASSESSED VALUATIONS: RURAL: Homestead Up to $4,000 20%	RURAL: Over $4,000 and Non-Homestead 33⅓%	ALL OTHER: Homestead Up to $4,000 25%	ALL OTHER: Over $4,000 and Non-Homestead 40%	MACHINERY Permanently Attached to Real Estate 33⅓%	TOTAL ASSESSED VALUE	Total Assessed Value as Equalized by the Board of Review	FINAL EQUALIZED VALUE
							Acres	Nots.				Dollars	Dollars	Dollars	Dollars	Dollars	Dollars	Dollars	Dollars	Dollars	Dollars	Dollars	Dollars
	~~Paul L. Britz~~ Roy W. + Gertrude	Kurney	Ed Sueno (Lot 5 - Sec. 15-139-30)						2/7														
	Paul L. Britz																						
1				1																			
2				2																			
3	"			3																			
4	" Nicholas Norman			4																			
5	" Paul L. Britz			5																			
6	" "			6																			
7	" Urbane Burkhart			7																			
8	" Paul L. Britz			8																			
9	" Bernel E. Deshaucier			9																			
10	Emma R. Bullis			10																			
11	Mildred Bullis			11																			
12	Paul L. Britz			12																			
13	Jose A. + Lena Escamilla			13																			
14	"			14																			
15	~~Paul L. Britz~~ J.A. + Lena B Escamilla			15																			
16	Paul L. Britz			16																			
17	"			17																			
18	"			18																			
19	"			19																			
20				20																			

Cass County, Minnesota, for Taxes for the Year 1947.

	SOLD FOR TAXES	VALUATIONS BY SCHOOL DISTRICTS AS PROVIDED BY DEPARTMENT OF TAXATION: District No. 1 / District No. 2 / District No. / District No. / District No.	Rate ... Mills	Dollars	Tax including State Homestead ... Mills	State Tax on Non-Homestead 4½ Mills	SPECIAL TAXES	TOTAL TAXES	PAID	WHEN PAID: Month Day Year	Number of Receipt	March Settlement 1948	June Settlement 1948	Penalty	November Settlement 1948	Penalty	Collections to Five Monday in January 1949	Penalty	Delinquent on Five Monday in January 1949	Total Delinquent Tax and Penalty	REMARKS
				$ cts.	$ cts.	$ cts.	$ cts.	$ cts.				$ cts.	$ cts.	$ cts.	$ cts.	$ cts.	$ cts.	$ cts.	$ cts.	$ cts.	
1		10			1.98	.04		2.02	PAID IN FULL	JUN 21 1948											
2		10			1.98	.04		2.02	PAID IN FULL	JUN 21 1948	8243		6.06								
3		10			1.98	.04		2.02	PAID IN FULL	JUN 21 1948											
4		10			1.98	.04		2.02	PAID IN FULL	JUL 17 1948	6629		2.02								
5		10			1.98	.04		2.02	PAID IN FULL	JUN 21 1948	8243		4.04								
6		10			1.98	.04		2.02	PAID IN FULL	JUN 21 1948											
7		10			1.98	.04		2.02	PAID IN FULL	JUL 15 1948	6588		2.02								
8		10			1.98	.04		2.02	PAID IN FULL	JUN 21 1948	8243		2.02								
9		10			1.98	.04		2.02	PAID IN FULL	JUL 7 - 1948	9724		2.02								
10		114			22.48	.46		22.94	PAID IN FULL	JUN 21 1948	8244		22.94								
11		77			15.18	.32		15.50	PAID IN FULL	JUL 15 1948	6619		15.50								
12		40			7.88	.16		8.04	PAID IN FULL	JUN 21 1948	8243		8.04								
13		10			1.98	.04		2.02	PAID IN FULL	MAY 19 1948	5209		2.02								
14		10			1.98	.04		2.02	PAID IN FULL	MAY 19 1948											
15		10			1.98	.04		2.02	PAID IN FULL	JUN 21 1948											
16		10			1.98	.04		2.02	PAID IN FULL	JUN 21 1948											
17		10			1.98	.04		2.02	PAID IN FULL	JUN 21 1948	8243		1.01								
18		10			1.98	.04		2.02	PAID IN FULL	JUN 21 1948											
19		10			1.98	.04		2.02	PAID IN FULL	JUN 21 1948											
20																					
		391		na	77.22	1.58		78.80													

Assessment Roll and Tax List of Real Property in the Town of Pousse, Cass County, Minnesota, for Taxes for the Year 1947.

In Whose Name Assessed	To Whom Transferred	Description of Property: Subdivision	Sec. or Lot	Town or Block	Rng.	Number of Acres of Land: Acres	Hdth	Sch. Dist.	Indicate Items Omitted Prev. or Be	Indicate Apprd Omitted Prev. or Be	True and Full Valuations: Land Exclusive of Structures and Improvements (Dollars)	Buildings and Other Structures (Dollars)	Machinery Permanently Attached to Real Estate (Dollars)	Total True and Full Value (Dollars)	Assessed Valuations: Rural: Homestead Under $4,000 20%	Rural: Over $4,000 and Non-Homestead 33⅓%	All Other: Homestead Under $4,000 25%	All Other: Over $4,000 and Non-Homestead 40%	Machinery Permanently Attached to Real Estate 33⅓%	Total Assessed Value	Total Assessed Value as Equalized by the Board of Review	Final Equalized Value (Dollars)
Eddie Spichter	Walter Frey	Wildmere Beach																				
~~David A. + Chrystal Healer~~			1																			
Wm. W. + Florence Barnhart, Sr.			2																			
~~Wm. W. + Florence Barnhart, Sr. + Wm. W. Barnhart, Jr.~~	Chas. Wuck		3																			
Glen B. Volt			4																			
Chas. B. Funk			5																			
"			6																			
Robert G. + Harriet Funk			7																			
Paul H. + Emily Funk			8																			
Chas. B. Funk			9																			
			10																			
			11																			
			12																			
			13																			
			14																			
			15																			
			16																			
			17																			
			18																			
			19																			
			20																			

Valuations by School Districts as Furnished by Department of Taxation: District No. 1 Rate 12.1 Mills; District No. ..... Rate ..... Mills; District No. ..... Rate ..... Mills; District No. ..... Rate ..... Mills; District No. ..... Rate ..... Mills

Sold for Taxes	Dollars	Dollars	Dollars	Dollars	Dollars	Dollars	Tax including State Homestead ..... Mills $ cts.	State Tax on Non-Homestead 4.7 Mills $ cts.	Special Taxes $ cts.	Total Taxes $ cts.		Paid	When Paid: Month	Day	Year	Number of Receipt	March Settlement 1948 $ cts.	June Settlement 1948 $ cts.	Penalty $ cts.	November Settlement 1948 $ cts.	Penalty $ cts.	Collections in First Monday in January 1949 $ cts.	Penalty $ cts.	Delinquent in First Monday in January 1949 $ cts.	Total Delinquent Tax and Penalty $ cts.	Remarks
1	24						4.74	01		4.83	1	PAID IN FULL	MAR	31	1948			4.83								
2	13						2.56	06		2.62	2	PAID IN FULL	JUL	17	1948	10110		2.62								
3	24						4.74	08		4.82	3	PAID IN FULL	JUN	4	1948	6568		4.82								
4	10						1.98	04		2.02	4	PAID IN FULL	JUN	21	1948	8438		2.02								
5	10						1.98	04		2.02	5	2nd Half Paid / 1st Half Paid	AUG / JUL	31 / 9	1949 / 1948	11374		1.01 / 1.01		.05						
6	10						1.98	04		2.02	6	2nd Half Paid / 1st Half Paid	AUG / JUL	31 / 9	1949 / 1948	9883		1.01 / 1.01								
7	10						1.98	04		2.02	7	PAID IN FULL	JUN	21	1948	8434		2.02								
8	10						1.98	04		2.02	8	PAID IN FULL	JUN	21	1948	8439		2.02								
9	10						1.98	04		2.02	9	2nd Half Paid / 1st Half Paid	AUG / JUL	31 / 9	1949 / 1948	9883		1.01 / 1.01								
10											10															
11											11															
12											12															
13											13															
14											14															
15											15															
16											16															
17											17															
18											18															
19											19															
20											20															
	124			na	2372	46				2438																
					2386																					

Assessment Roll and Tax List of Real Property in the Town of Powers

Cass County, Minnesota, for Taxes for the Year 1947.

	In Whose Name Assessed	To Whom Transferred	Description of Property: Subdivision	Sec. or Lot	Town or Block	Rng.	Number of Acres of Land: Acres	Hdths	No. School District	Indicate Homestead for Tax Year	Indicate Homestead for Prior Tax Year	True and Full Valuations: Land Exclusive of Structures or Improvements (Dollars)	Buildings and Other Structures (Dollars)	Machinery Permanently Attached to Real Estate (Dollars)	Total True and Full Value (Dollars)	Assessed Valuations: Rural: Homestead Up to $4,000 20% (Dollars)	Rural: Over $4,000 Non-Homestead 33⅓% (Dollars)	All Other: Over $4,000 Non-Homestead 25% (Dollars)	All Other: Over $4,000 Non-Homestead 40% (Dollars)	All Other: Machinery Permanently Attached to Real Estate 33⅓% (Dollars)	Total Assessed Value (Dollars)	Total Assessed Value as Equalized by the Board of Review (Dollars)	Final Equalized Value (Dollars)
		Haaland's Lakeshore on Rainy Lake (Part of Lot 4 - 22-139-30)																					
1	Edias Haaland			1																			
2	~~[illegible]~~	Gerry L. Lee		2																			
3	~~[illegible]~~	William Tupa		3																			
4	"			4																			
5																							
6																							
7																							
8																							
9																							
10																							
11																							
12																							
13																							
14																							
15																							
16																							
17																							
18																							
19																							
20																							

	Sold for Taxes	Valuations by School Districts as Equalized by Department of Taxation: District No. ..... Rate ..... Mills	District No. ..... Rate ..... Mills	District No. ..... Rate ..... Mills	District No. ..... Rate ..... Mills	Tax including State Homestead ..... Mills	State Tax on Non-Homestead 4.7 Mills	Special Taxes	Total Taxes		Paid	When Paid	Number of Receipt	Month Settlement 1948	June Settlement 1948	Penalty	November Settlement 1948	Penalty	Collections to First Monday in January 1949	Penalty	Delinquent on First Monday in January 1949	Total Delinquent Tax and Penalty	Remarks
		Dollars	Dollars	Dollars	Dollars	$ cts.	$ cts.	$ cts.	$ cts.			Month Day Year		$ cts.	$ cts.	$ cts.	$ cts.	$ cts.	$ cts.	$ cts.	$ cts.	$ cts.	
1										1													
2										2													
3		25				456	10		466	3	PAID IN FULL	JAN 16 1948		466									
4										4													
5										5													
6										6													
7										7													
8										8													
9										9													
10										10													
11										11													
12										12													
13										13													
14										14													
15										15													
16										16													
17										17													
18										18													
19										19													
20										20													
		25				a- 456	10		466														

Assessment Roll and Tax List of Real Property in the Town of Powers, Cass County, Minnesota, for Taxes for the Year 1947.

	IN WHOSE NAME ASSESSED	TO WHOM TRANSFERRED	DESCRIPTION OF PROPERTY: SUBDIVISION	Sec. or Lot	Town or Block	Rng.	Number of Acres of Land: Acres	Hdths	Sch. Dist.	Sch. Dist. Rate and Tax or No.	TRUE AND FULL VALUATIONS: LAND Exclusive of Structures and Improvements	BUILDINGS and Other Structures	MACHINERY Permanently Attached to Real Estate	TOTAL True and Full Value	ASSESSED VALUATIONS: RURAL: Homestead Up to $4,000 20%	RURAL: Over $4,000 and Non-Homestead 33⅓%	ALL OTHER: Homestead Up to $4,000 25%	ALL OTHER: Over $4,000 and Non-Homestead 40%	ALL OTHER: MACHINERY Permanently Attached to Real Estate 33⅓%	TOTAL ASSESSED VALUE	Total Assessed Value Equalized by the Board of Review	FINAL EQUALIZED VALUE
							Acres	Hdths			Dollars	Dollars	Dollars	Dollars	Dollars	Dollars	Dollars	Dollars	Dollars	Dollars	Dollars	Dollars
1			Pine Mountain Shore (Party of Lots 2 & 3 Sec. 30-139-30)																			
2																						
3																						
4			Transferred to Backus Village in 1947 Book																			
5																						
6																						
7																						
8																						
9																						
10																						
11																						
12																						
13																						
14																						
15																						
16																						
17																						
18																						
19																						
20																						

	SOLD FOR TAXES	VALUATIONS BY SCHOOL DISTRICTS AS EQUALIZED BY DEPARTMENT OF TAXATION: District No. ..... Rate ..... Mills	District No. ..... Rate ..... Mills	District No. ..... Rate ..... Mills	District No. ..... Rate ..... Mills	District No. ..... Rate ..... Mills	District No. ..... Rate ..... Mills	Tax Including State Homestead ..... Mills	State Tax on Non-Homestead ..... Mills	SPECIAL TAXES	TOTAL TAXES		PAID	WHEN PAID: Month Day Year	Number of Receipt	March Settlement 1948	June Settlement 1948	Penalty	November Settlement 1948	Penalty	Collections to First Monday in January 1949	Penalty	Delinquent on First Monday in January 1949	Penalty	Total Delinquent Tax and Penalty	REMARKS
		Dollars	Dollars	Dollars	Dollars	Dollars	Dollars	$ cts.	$ cts.	$ cts.	$ cts.					$ cts.	$ cts.	$ cts.	$ cts.	$ cts.	$ cts.	$ cts.	$ cts.	$ cts.	$ cts.	$ cts.	
1												1															
2												2															
3												3															
4												4															
5												5															
6												6															
7												7															
8												8															
9												9															
10												10															
11												11															
12												12															
13												13															
14												14															
15												15															
16												16															
17												17															
18												18															
19												19															
20												20															

Assessment Roll and Tax List of Real Property in the Town of Powers

Cass County, Minnesota, for Taxes for the Year 1947.

		Description of Property: Subdivision	Sec. or Lot	Town or Blk.	Rng.	Number of Acres of Land: Acres	Tenths	No. School District	Indicate Kind of Land Taxed as R. or N.	Indicate Kind of Land Taxed as Ag.	True and Full Valuations: Land Exclusive of Structures Improvements (Dollars)	Buildings and Other Structures (Dollars)	Machinery Permanently Attached to Real Estate (Dollars)	Total True and Full Value (Dollars)	Assessed Valuations: Rural: Homestead Up to $4,000 20% (Dollars)	Rural: Over $4,000 and Non-Homestead 33⅓% (Dollars)	All Other: Homestead Up to $4,000 25% (Dollars)	All Other: Over $4,000 and Non-Homestead 40% (Dollars)	Machinery Permanently Attached to Real Estate 33⅓% (Dollars)	Total Assessed Value	Total Assessed Value as Equalized by the Board of Review (Dollars)	Final Equalized Value (Dollars)
	1																					
	2																					
	3																					
	4																					
	5																					
	6																					
	7																					
	8																					
	9																					
	10																					
	11																					
	12																					
	13																					
	14																					
	15																					
	16																					
	17																					
	18																					
	19																					
	20																					

	Sold for Taxes	Valuations by School Districts as Assigned by Department of Taxation: Agricultural Land Taxed as R. or N.	Nonresidential Land	District No. Rate Mills	District No. Rate Mills	District No. Rate Mills	District No. Rate Mills	Tax Including State Homestead	State Tax on Non-Homestead	Special Taxes	Total Taxes		Paid	When Paid	Number of Receipt	March Settlement 1948	June Settlement 1948	Penalty	November Settlement 1948	Penalty	Collections to First Monday in January 1949	Penalty	Delinquent on First Monday in January 1949	Total Delinquent Taxes and Penalty	Remarks
		Dollars	Dollars	Dollars	Dollars	Dollars	Dollars	$ cts.	$ cts.	$ cts.	$ cts.			Month Day Year		$ cts.	$ cts.	$ cts.	$ cts.	$ cts.	$ cts.	$ cts.	$ cts.	$ cts.	
1												1													
2												2													
3												3													
4												4													
5												5													
6												6													
7												7													
8												8													
9												9													
10	Grand Total	12549		Dollars								10													
11		H. 12569		695 = 14409								11													
12		N.H. 1557		3953 = 16242								12													
13		25335		4648 = 32651								13													
14												14													
15												15													
16								a-Un 516058				16													
17								NL-Un 41646				17													
18								607704		8054	6157 58	18													
19												19													
20												20													