

Assessment & Tax List - 1955 -  
Ponto Lake















COLLECTIONS OF TAXES OF 1956

*Louisa*

OF *Ponte Lake*

CASS COUNTY, MINNESOTA

| FUNDS                     | MARCH SETTLEMENT<br>1956 | JUNE SETTLEMENT<br>1956 | NOV. SETTLEMENT<br>1956 | Amount Collected from<br>Nov. 1955 to First<br>Monday in Jan. 1956 | REDUCTIONS | Total Reductions<br>and<br>Collected | BALANCE<br>UNCOLLECTED | ADDITIONS | Total Uncollected<br>to First Monday in<br>January, 1956 |
|---------------------------|--------------------------|-------------------------|-------------------------|--|------------|--------------------------------------|------------------------|-----------|--|
| State-Non-Homestead,      | 5623                     | 8757                    | 2402                    | 132  |            |                                      |                        |           |  |
| State-Homestead,          | 4768                     | 10033                   | 3307                    | 132  |            |                                      |                        |           |  |
| County Revenue,           | 33559                    | 70610                   | 23273                   | 720  |            |                                      |                        |           |  |
| County Road and Bridge,   | 16786                    | 35317                   | 11640                   | 360  |            |                                      |                        |           |  |
| County Welfare,           | 59702                    | 125610                  | 41402                   | 1280   |            |                                      |                        |           |  |
| County Bond and Interest, | 11945                    | 25133                   | 8284                    | 250  |            |                                      |                        |           |  |
| <i>Court House</i>        | 2396                     | 5042                    | 1662                    | 52   |            |                                      |                        |           |  |
| Town Revenue,             | 7428                     | 15629                   | 5151                    | 159  |            |                                      |                        |           |  |
| Town Road and Bridge,     | 7189                     | 15123                   | 4985                    | 154  |            |                                      |                        |           |  |
| Town Drag,                | 1198                     | 2521                    | 831                     | 27   |            |                                      |                        |           |  |
| Town State Loan,          | 5990                     | 12604                   | 4154                    | 128  |            |                                      |                        |           |  |
| <i>Phone</i>              | 5990                     | 12604                   | 4154                    | 128  |            |                                      |                        |           |  |
| School Local 1 Mill,      | 1198                     | 2520                    | 831                     | 25   |            |                                      |                        |           |  |
| School Special,           | 45345                    | 83660                   | 26590                   | 703  |            |                                      |                        |           |  |
| School State Loan,        |                          |                         |                         |  |            |                                      |                        |           |  |
| Deficiency                | 74726                    | 157227                  | 51821                   | 1403   |            |                                      |                        |           |  |
| Tuition                   |                          |                         |                         |  |            |                                      |                        |           |  |
| Transportation            | 1294                     | 2722                    | 897                     | 29   |            |                                      |                        |           |  |
| <i>C.O.</i>               | 10543                    | 22184                   | 7312                    | 226  |            |                                      |                        |           |  |
|                           | 295680                   | 607303                  | 198696                  | 6084   |            |                                      |                        |           |  |

|                     | SCHOOL DISTRICT NO.         | LOCAL 1 MILL        | SPECIAL                 | STATE LOAN | Deficiency               | C. O.                  | Transport.          | TOTALS                     |
|---------------------|-----------------------------|---------------------|-------------------------|------------|--------------------------|------------------------|---------------------|----------------------------|
| MARCH SETTLEMENT    | <i>Q#30</i><br><i>NA#30</i> | 582<br>616          | 14562<br>30783          |            | 36380<br>38396           | 5126<br>5417           | 629<br>665          | 57229<br>75879             |
| JUNE SETTLEMENT     | <i>Q#30</i><br><i>NA#30</i> | 1198<br>1695<br>825 | 45345<br>42385<br>41275 |            | 74726<br>105743<br>57484 | 10543<br>14920<br>7264 | 1294<br>1831<br>891 | 133106<br>166574<br>101739 |
| NOVEMBER SETTLEMENT | <i>Q#30</i><br><i>NA#30</i> | 2520<br>598<br>233  | 83660<br>14954<br>11636 |            | 157227<br>37306<br>14515 | 22184<br>5264<br>2048  | 2722<br>646<br>257  | 268313<br>58768<br>28683   |
| NOVEMBER to JANUARY | <i>Q#30</i><br><i>NA#30</i> | 831<br>23<br>82     | 26590<br>583<br>120     |            | 51821<br>1453<br>150     | 7312<br>205<br>21      | 897<br>26<br>03     | 87457<br>2290<br>296       |
| ADDITIONS           |                             | 25                  | 703                     |            | 1603                     | 226                    | 29                  | 2586                       |
| REDUCTIONS          |                             |                     |                         |            |                          |                        |                     |                            |

r Ceased to be Homesteads

HOMESTEADS

| Sec. or Lot | Town or Block | Range | Number of Acres of Land |
|-------------|---------------|-------|-------------------------|
|             |               |       | Acres 100ths            |
|             |               |       |                         |

Camp Blanche  
Kline Camp  
point  
Maple Beach  
Plat of East  
Shore A da Pine Beach







Assessment Roll and Tax List of Real Property in the Town of Porto Lake of Porto Lake  
\*Indicate Type of Property: R-Residential, C-Commercial, I-Industrial, U-Utility, F-Farm

Cass County, Minnesota, for Taxes for the Year 1955.

| IN WHOSE NAME ASSESSED                | TO WHOM TRANSFERRED | DESCRIPTION OF PROPERTY         |             |               |     |                         | TRUE AND FULL VALUATIONS                      |                                |   |                           |       |        |                             |   |  |                      | FINAL EQUALIZED VALUE |  |
|---------------------------------------|---------------------|---------------------------------|-------------|---------------|-----|-------------------------|---|--------------------------------|---|---------------------------|-------|--------|-----------------------------|---|--|----------------------|-----------------------|--|
|                                       |                     | SUBDIVISION                     | Sec. or Lot | Town or Block | Rng | Number of Acres of Land | LAND Exclusive of Structures and Improvements | BUILDINGS and Other Structures | MACHINERY Permanently Attached to Real Estate | TOTAL True and Full Value | RURAL |        |                             |   | MACHINERY Permanently Attached to Real Estate 33 1/8 % | TOTAL ASSESSED VALUE |                       | Total Assessed Value as Equalized by the Board of Review |
|                                       |                     |                                 |             |               |     |                         |   |                                |   |                           | Acres | 100ths | Homestead Up to \$4,000 20% | Over \$4,000 and Non-Homestead 33 1/8 % |  |                      |                       |  |
| <i>Theodore O + Alice E Semmler</i>   |                     | NE 1/4 of NE 1/4                | 2           | 13929         |     | 35.75                   | 30  | Yes                            |   |                           |       |        |                             |   |  |                      |                       |  |
| "                                     | "                   | NW 1/4 of NE 1/4                |             |               |     | 35.25                   | "   | "                              |   |                           |       |        |                             |   |  |                      |                       |  |
| "                                     | "                   | SW 1/4 of NE 1/4                |             |               |     | 40                      | "   | "                              |   |                           |       |        |                             |   |  |                      |                       |  |
| "                                     | "                   | SE 1/4 of NE 1/4                |             |               |     | 40                      | "   | "                              |   |                           |       |        |                             |   |  |                      |                       |  |
| "                                     | "                   | NE 1/4 of NW 1/4                |             |               |     | 34.75                   | "   | "                              |   |                           |       |        |                             |   |  |                      |                       |  |
| "                                     | "                   | NW 1/4 of NW 1/4                |             |               |     | 34.25                   | "   | "                              |   |                           |       |        |                             |   |  |                      |                       |  |
| "                                     | "                   | SW 1/4 of NW 1/4                |             |               |     | 40                      | "   | "                              |   |                           |       |        |                             |   |  |                      |                       |  |
| "                                     | "                   | SE 1/4 of NW 1/4                |             |               |     | 40                      | "   | "                              |   |                           |       |        |                             |   |  |                      |                       |  |
| <i>Chester W + Lucille M Siltman</i>  |                     | NE 1/4 of SW 1/4                |             |               |     | 40                      | "   | "                              |   |                           |       |        |                             |   |  |                      |                       |  |
| <i>Theo, Oscar, + Alice E Semmler</i> |                     | NW 1/4 of SW 1/4                |             |               |     | 40                      | "   | "                              |   |                           |       |        |                             |   |  |                      |                       |  |
| <i>Chester W + Lucille M Siltman</i>  |                     | SW 1/4 of SW 1/4                |             |               |     | 39                      | "   | "                              |   |                           |       |        |                             |   |  |                      |                       |  |
| "                                     | "                   | SE 1/4 of SW 1/4                |             |               |     | 40                      | "   | "                              |   |                           |       |        |                             |   |  |                      |                       |  |
| <i>Clara C. Hierick</i>               |                     | 1/316 links of SW 1/4 of SW 1/4 |             |               |     | 1                       | "   | No                             |   |                           |       |        |                             |   |  |                      |                       |  |
| <i>Theodore O + Alice E Semmler</i>   |                     | NE 1/4 of SE 1/4 Lot 3          |             |               |     | 44.15                   | No  | Yes                            |   |                           |       |        |                             |   |  |                      |                       |  |
| "                                     | "                   | NW 1/4 of SE 1/4 Lot 4          |             |               |     | 28.40                   | Yes   | "                              |   |                           |       |        |                             |   |  |                      |                       |  |
| <i>Chester W + Lucille M Siltman</i>  |                     | SW 1/4 of SE 1/4 Lot 5          |             |               |     | 41.05                   | "   | "                              |   |                           |       |        |                             |   |  |                      |                       |  |
|                                       |                     | SE 1/4 of SE 1/4                |             |               |     |                         |   |                                |   |                           |       |        |                             |   |  |                      |                       |  |
|                                       |                     |                                 |             |               |     | 583.60                  |   |                                |   |                           |       |        |                             |   |  |                      |                       |  |

| SOLD FOR TAXES | VALUATIONS BY SCHOOL DISTRICTS AS EQUALIZED BY DEPARTMENT OF TAXATION |                 |                 |                 |                 |                 | Tax including State Homestead | State Tax on Non-Homestead | SPECIAL TAXES | TOTAL TAXES | PAID           | WHEN PAID    | Number of Receipt | March Settlement 1956 | June Settlement 1956 | Penalty | November Settlement 1956 | Penalty | Collections to First Monday in January 1957 | Penalty | Delinquent on First Monday in January 1957 | Total Delinquent Tax and Penalty | REMARKS |           |
|----------------|---|-----------------|-----------------|-----------------|-----------------|-----------------|-------------------------------|----------------------------|---------------|-------------|----------------|--------------|-------------------|-----------------------|----------------------|---------|--------------------------|---------|---|---------|--|----------------------------------|---------|-----------|
|                | District No.  | District No.    | District No.    | District No.    | District No.    | District No.    |                               |                            |               |             |                |              |                   |                       |                      |         |                          |         |   |         |  |                                  |         |           |
|                | Rate  | Rate            | Rate            | Rate            | Rate            | Rate            |                               |                            |               |             |                |              |                   |                       |                      |         |                          |         |   |         |  |                                  |         |           |
|                | District No. 30   | District No. 30 | District No. 30 | District No. 30 | District No. 30 | District No. 30 |                               |                            |               |             |                |              |                   |                       |                      |         |                          |         |   |         |  |                                  |         |           |
|                | Rate 2.5 Mills  | Rate 2.5 Mills  | Rate 2.5 Mills  | Rate 2.5 Mills  | Rate 2.5 Mills  | Rate 2.5 Mills  |                               |                            |               |             |                |              |                   |                       |                      |         |                          |         |   |         |  |                                  |         |           |
|                | Dollars   | Dollars         | Dollars         | Dollars         | Dollars         | Dollars         | \$ cts.                       | \$ cts.                    | \$ cts.       | \$ cts.     | Month Day Year |              | \$ cts.           | \$ cts.               | \$ cts.              | \$ cts. | \$ cts.                  | \$ cts. | \$ cts.                                     | \$ cts. | \$ cts.                                    | \$ cts.                          |         |           |
| 1              |   |                 |                 |                 |                 |                 | 32                            | 734                        |               | 734         | 1              |              |                   |                       |                      |         |                          |         |   |         |  |                                  |         |           |
| 2              |   |                 |                 |                 |                 |                 | 32                            | 734                        |               | 734         | 2              |              |                   |                       |                      |         |                          |         |   |         |  |                                  | 734 807 |           |
| 3              |   |                 |                 |                 |                 |                 | 26                            | 596                        |               | 596         | 3              |              |                   |                       |                      |         |                          |         |   |         |  |                                  | 734 807 |           |
| 4              |   |                 |                 |                 |                 |                 | 32                            | 734                        |               | 734         | 4              |              |                   |                       |                      |         |                          |         |   |         |  |                                  | 596 656 |           |
| 5              |   |                 |                 |                 |                 |                 |                               |                            |               |             | 5              |              |                   |                       |                      |         |                          |         |   |         |  |                                  | 734 807 |           |
| 6              |   |                 |                 |                 |                 |                 | 55                            | 1260                       |               | 1260        | 6              |              |                   |                       |                      |         |                          |         |   |         |  |                                  |         |           |
| 7              |   |                 |                 |                 |                 |                 | 51                            | 1170                       |               | 1170        | 7              |              |                   |                       |                      |         |                          |         |   |         |  |                                  |         | 1260 1386 |
| 8              |   |                 |                 |                 |                 |                 | 80                            | 1834                       |               | 1834        | 8              |              |                   |                       |                      |         |                          |         |   |         |  |                                  |         | 1170 1287 |
| 9              |   |                 |                 |                 |                 |                 | 127                           | 2912                       |               | 2912        | 9              |              |                   |                       |                      |         |                          |         |   |         |  |                                  |         | 1834 2017 |
| 10             |   |                 |                 |                 |                 |                 |                               |                            |               |             | 10             |              |                   |                       |                      |         |                          |         |   |         |  |                                  |         | 2912 3203 |
| 11             |   |                 |                 |                 |                 |                 | 21                            | 482                        |               | 482         | 11             | PAID IN FULL | MAY 31 1956       | 1173                  |                      | 482     |                          |         |   |         |  |                                  |         |           |
| 12             |   |                 |                 |                 |                 |                 | 113                           | 2590                       |               | 2590        | 12             |              |                   |                       |                      |         |                          |         |   |         |  |                                  |         |           |
| 13             |   |                 |                 |                 |                 |                 | 77                            | 1766                       |               | 1766        | 13             | PAID IN FULL | MAY 31 1956       | 1173                  |                      | 1766    |                          |         |   |         |  |                                  |         | 2590 2849 |
| 14             |   |                 |                 |                 |                 |                 | 40                            | 918                        |               | 918         | 14             | PAID IN FULL | MAY 31 1956       |                       |                      | 918     |                          |         |   |         |  |                                  |         |           |
| 15             |   |                 |                 |                 |                 |                 |                               | 712                        |               | 712         | 15             | PAID IN FULL | APR 2 1956        | 4741                  |                      | 712     |                          |         |   |         |  |                                  |         |           |
| 16             |   |                 |                 |                 |                 |                 | 117                           | 2682                       | 60            | 2742        | 16             |              |                   |                       |                      |         |                          |         |   |         |  |                                  |         | 2742 3016 |
| 17             |   |                 |                 |                 |                 |                 | 56                            | 1284                       |               | 1284        | 17             |              |                   |                       |                      |         |                          |         |   |         |  |                                  |         |           |
| 18             |   |                 |                 |                 |                 |                 | 36                            | 826                        |               | 826         | 18             | PAID IN FULL | MAY 31 1956       | 1173                  |                      | 826     |                          |         |   |         |  |                                  |         | 1284 1412 |
| 19             |   |                 |                 |                 |                 |                 |                               |                            |               |             | 19             |              |                   |                       |                      |         |                          |         |   |         |  |                                  |         |           |
| 20             |   |                 |                 |                 |                 |                 | 778                           | 20522                      | 60            | 21294       | 20             |              |                   |                       |                      |         |                          |         |   |         |  |                                  |         |           |
|                |   |                 |                 |                 |                 |                 | 117                           | 712                        |               | 829         |                |              |                   |                       |                      |         |                          |         |   |         |  |                                  |         |           |
|                |   |                 |                 |                 |                 |                 | 895                           | 21234                      |               |             |                |              |                   |                       |                      |         |                          |         |   |         |  |                                  |         |           |

Camp Blanche  
Kline Camp  
Porto Point  
Naprase Beach  
Plat of East  
Shore A de Pine Beach











Form SCD (55) - 1955

IN WHOSE NAME ASSESSED

Roy St. Kathryn M + David Smith  
 State of Minnesota  
 Ralph + Helen  
 Roy St. Kathryn  
 Melvin H Johnson  
 State of Minnesota  
 C. A. + Agnes  
 State of Minnesota  
 William F. H.  
 Oliver N. + V.  
 Frank + Caroline  
 Edith Margaret  
 William F. H.  
 Marland D. H.  
 Ethel Clodfelter

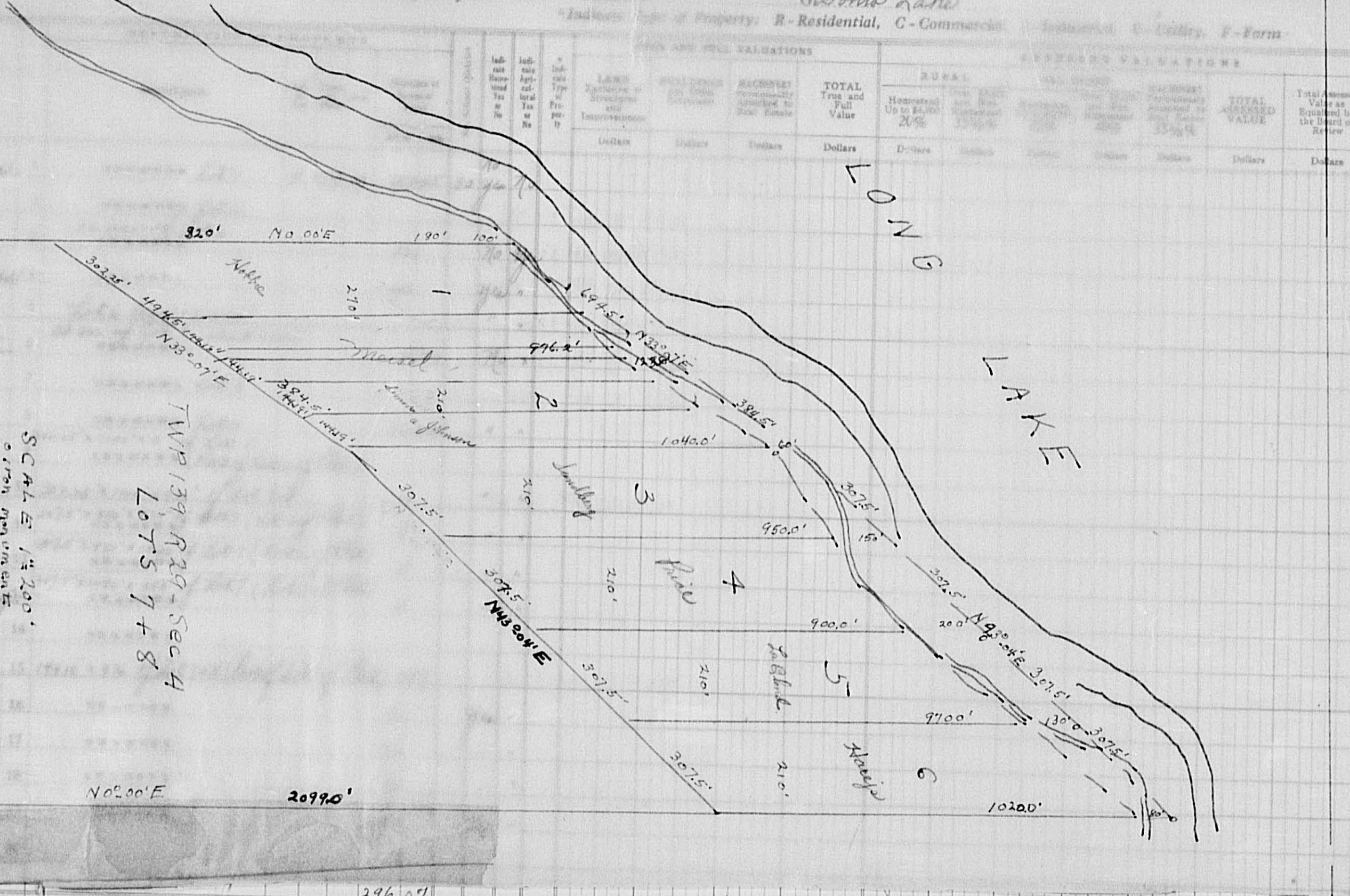

ob Route Lake  
 Taxation Type of Property: R - Residential, C - Commercial, Industrial, U - Utility, F - Farm

| RURAL     |       | CITY      |       | TOTAL ASSESSED VALUE |         |
|-----------|-------|-----------|-------|----------------------|---------|
| Homestead | Other | Homestead | Other | Dollars              | Dollars |
|           |       |           |       |                      |         |

FINAL VALUED VALUE Dollars

Cass County, Minnesota, for Taxes for the Year 1955.

| SOLD FOR TAXES | VALUATIONS BY SCHOOL DISTRICTS AS EQUALIZED BY DEPARTMENT OF TAXATION |              |              |              |              |              | Tax including State Homestead | State Tax on Non-Homestead | SPECIAL TAXES | TOTAL TAXES | PAID | WHEN PAID | Number of Receipt | March Settlement 1956 | June Settlement 1956 | Penalty | November Settlement 1956 | Penalty | Collections to First Monday in January 1957 | Penalty | Delinquent on First Monday in January 1957 | Total Delinquent Tax and Penalty | REMARKS |
|----------------|---|--------------|--------------|--------------|--------------|--------------|-------------------------------|----------------------------|---------------|-------------|------|-----------|-------------------|-----------------------|----------------------|---------|--------------------------|---------|---|---------|--|----------------------------------|---------|
|                | District No.  | District No. | District No. | District No. | District No. | District No. |                               |                            |               |             |      |           |                   |                       |                      |         |                          |         |   |         |  |                                  |         |
| 1              |   |              |              |              |              |              |                               |                            |               |             |      |           |                   |                       |                      |         |                          |         |   |         |  |                                  |         |
| 2              |   |              |              |              |              |              |                               |                            |               |             |      |           |                   |                       |                      |         |                          |         |   |         |  |                                  |         |
| 3              |   |              |              |              |              |              |                               |                            |               |             |      |           |                   |                       |                      |         |                          |         |   |         |  |                                  |         |
| 4              |   |              |              |              |              |              |                               |                            |               |             |      |           |                   |                       |                      |         |                          |         |   |         |  |                                  |         |
| 5              |   |              |              |              |              |              |                               |                            |               |             |      |           |                   |                       |                      |         |                          |         |   |         |  |                                  |         |
| 6              |   |              |              |              |              |              |                               |                            |               |             |      |           |                   |                       |                      |         |                          |         |   |         |  |                                  |         |
| 7              |   |              |              |              |              |              |                               |                            |               |             |      |           |                   |                       |                      |         |                          |         |   |         |  |                                  |         |
| 8              |   |              |              |              |              |              |                               |                            |               |             |      |           |                   |                       |                      |         |                          |         |   |         |  |                                  |         |
| 9              |   |              |              |              |              |              |                               |                            |               |             |      |           |                   |                       |                      |         |                          |         |   |         |  |                                  |         |
| 10             |   |              |              |              |              |              |                               |                            |               |             |      |           |                   |                       |                      |         |                          |         |   |         |  |                                  |         |
| 11             |   |              |              |              |              |              |                               |                            |               |             |      |           |                   |                       |                      |         |                          |         |   |         |  |                                  |         |
| 12             |   |              |              |              |              |              |                               |                            |               |             |      |           |                   |                       |                      |         |                          |         |   |         |  |                                  |         |
| 13             |   |              |              |              |              |              |                               |                            |               |             |      |           |                   |                       |                      |         |                          |         |   |         |  |                                  |         |
| 14             |   |              |              |              |              |              |                               |                            |               |             |      |           |                   |                       |                      |         |                          |         |   |         |  |                                  |         |
| 15             |   |              |              |              |              |              |                               |                            |               |             |      |           |                   |                       |                      |         |                          |         |   |         |  |                                  |         |
| 16             |   |              |              |              |              |              |                               |                            |               |             |      |           |                   |                       |                      |         |                          |         |   |         |  |                                  |         |
| 17             |   |              |              |              |              |              |                               |                            |               |             |      |           |                   |                       |                      |         |                          |         |   |         |  |                                  |         |
| 18             |   |              |              |              |              |              |                               |                            |               |             |      |           |                   |                       |                      |         |                          |         |   |         |  |                                  |         |
| 19             |   |              |              |              |              |              |                               |                            |               |             |      |           |                   |                       |                      |         |                          |         |   |         |  |                                  |         |
| 20             |   |              |              |              |              |              |                               |                            |               |             |      |           |                   |                       |                      |         |                          |         |   |         |  |                                  |         |
|                | # 107   | # 70 = 177   |              |              |              |              |                               |                            |               |             |      |           |                   |                       |                      |         |                          |         |   |         |  |                                  |         |
|                | 570   | 115 = 685    |              |              |              |              |                               |                            |               |             |      |           |                   |                       |                      |         |                          |         |   |         |  |                                  |         |
|                | 677   | 185 = 862    |              |              |              |              |                               |                            |               |             |      |           |                   |                       |                      |         |                          |         |   |         |  |                                  |         |

Camp Blanche  
 Kline Camp Point  
 Japanese Beach  
 Plat of East  
 Shore A da Pine Beach























Assessment Roll and Tax List of Real Property in the Down of Ponto Lake  
\*Indicate Type of Property: R-Residential, C-Commercial, I-Industrial, U-Utility, F-Farm

Form 500 (55) 1954-55

| IN WHOSE NAME ASSESSED | TO WHOM TRANSFERRED | DESCRIPTION OF PROPERTY |             |               |     | No. School District | Indicate Homestead Yes or No | Indicate Agricultural Yes or No | Indicate Type of Property | TRUE AND FULL VALUATIONS |   |                                |   | ASSESSED VALUATIONS       |       |        |                             |  | Total Assessed Value as Equalized by the Board of Review | FINAL EQUALIZED VALUE |   |                      |
|------------------------|---------------------|-------------------------|-------------|---------------|-----|---------------------|------------------------------|---------------------------------|---------------------------|--------------------------|---|--------------------------------|---|---------------------------|-------|--------|-----------------------------|--|--|-----------------------|---|----------------------|
|                        |                     | SUBDIVISION             | Sec. or Lot | Town or Block | Rug |                     |                              |                                 |                           | Number of Acres of Land  | LAND Exclusive of Structures and Improvements | BUILDINGS and Other Structures | MACHINERY Permanently Attached to Real Estate | TOTAL True and Full Value | RURAL |        | ALL OTHER                   |  |  |                       | MACHINERY Permanently Attached to Real Estate | TOTAL ASSESSED VALUE |
|                        |                     |                         |             |               |     |                     |                              |                                 |                           |                          |   |                                |   |                           | Acres | 100ths | Homestead Up to \$4,000 20% | Over \$4,000 and Non-Homestead 33 1/3% |  |                       |   |                      |
| Mary C. Dorrey         |                     | NE 1/4 of NE 1/4        | 8           | 139           | 29  | 40                  | 30                           | Yes                             |                           |                          |   |                                |   |                           |       |        |                             |  |  |                       |   |                      |
| Wm. A. Dorrey          |                     | NW 1/4 of NE 1/4        |             |               |     | 40                  |                              | "                               |                           |                          |   |                                |   |                           |       |        |                             |  |  |                       |   |                      |
| State of Minnesota     |                     | SW 1/4 of NE 1/4        |             |               |     | 40                  |                              | "                               |                           |                          |   |                                |   |                           |       |        |                             |  |  |                       |   |                      |
| Mary C. Dorrey         |                     | SE 1/4 of NE 1/4        |             |               |     | 40                  |                              | "                               |                           |                          |   |                                |   |                           |       |        |                             |  |  |                       |   |                      |
| Elmer & Ada Ditzel     | Wm. C. Pomeroy      | NE 1/4 of NW 1/4        |             |               |     | 40                  | 70                           | "                               |                           |                          |   |                                |   |                           |       |        |                             |  |  |                       |   |                      |
| Elmer & Ada Ditzel     | State of Minnesota  | NW 1/4 of NW 1/4        |             |               |     | 36                  | 25                           | "                               |                           |                          |   |                                |   |                           |       |        |                             |  |  |                       |   |                      |
| Verd. Libbury          |                     | SW 1/4 of NW 1/4        |             |               |     | 40                  |                              | "                               |                           |                          |   |                                |   |                           |       |        |                             |  |  |                       |   |                      |
| State of Minnesota     |                     | SE 1/4 of NW 1/4        |             |               |     |                     |                              | "                               |                           |                          |   |                                |   |                           |       |        |                             |  |  |                       |   |                      |
| Vern D. & Eva V. Keep  |                     | NE 1/4 of SW 1/4        |             |               |     | 40                  |                              | Yes                             |                           |                          |   |                                |   |                           |       |        |                             |  |  |                       |   |                      |
| Vern & Eva Keep        |                     | NW 1/4 of SW 1/4        |             |               |     | 40                  |                              | "                               |                           |                          |   |                                |   |                           |       |        |                             |  |  |                       |   |                      |
| Lela & Lee Reynolds    |                     | SW 1/4 of SW 1/4        |             |               |     | 40                  |                              | 70                              |                           |                          |   |                                |   |                           |       |        |                             |  |  |                       |   |                      |
| "                      |                     | SE 1/4 of SW 1/4        |             |               |     | 40                  |                              | "                               |                           |                          |   |                                |   |                           |       |        |                             |  |  |                       |   |                      |
| Mary C. Dorrey         |                     | NE 1/4 of SE 1/4        |             |               |     | 40                  |                              | Yes                             |                           |                          |   |                                |   |                           |       |        |                             |  |  |                       |   |                      |
| State of Minnesota     |                     | NW 1/4 of SE 1/4        |             |               |     |                     |                              | "                               |                           |                          |   |                                |   |                           |       |        |                             |  |  |                       |   |                      |
| State of Minnesota     |                     | SW 1/4 of SE 1/4        |             |               |     |                     |                              | "                               |                           |                          |   |                                |   |                           |       |        |                             |  |  |                       |   |                      |
| Mary C. Dorrey         |                     | SE 1/4 of SE 1/4        |             |               |     | 40                  |                              | "                               |                           |                          |   |                                |   |                           |       |        |                             |  |  |                       |   |                      |
|                        |                     |                         |             |               |     |                     |                              |                                 |                           |                          |   |                                |   |                           |       |        |                             |  |  |                       |   |                      |
|                        |                     |                         |             |               |     | 476                 | 25                           |                                 |                           |                          |   |                                |   |                           |       |        |                             |  |  |                       |   |                      |

Cass County, Minnesota, for Taxes for the Year 1955.

| SOLD FOR TAXES | VALUATIONS BY SCHOOL DISTRICTS AS EQUALIZED BY DEPARTMENT OF TAXATION |              |              |              |              |              | Tax including State Homestead | State Tax on Non-Homestead | SPECIAL TAXES | TOTAL TAXES | PAID          | WHEN PAID   | Number of Receipt | March Settlement 1956 | June Settlement 1956 | Penalty | November Settlement 1956 | Penalty | Collections to First Monday in January 1957 | Penalty | Delinquent on First Monday in January 1957 | Total Delinquent Tax and Penalty | REMARKS |                         |                         |                         |
|----------------|---|--------------|--------------|--------------|--------------|--------------|-------------------------------|----------------------------|---------------|-------------|---------------|-------------|-------------------|-----------------------|----------------------|---------|--------------------------|---------|---|---------|--|----------------------------------|---------|-------------------------|-------------------------|-------------------------|
|                | District No.  | District No. | District No. | District No. | District No. | District No. |                               |                            |               |             |               |             |                   |                       |                      |         |                          |         |   |         |  |                                  |         |                         |                         |                         |
|                | Rate  | Rate         | Rate         | Rate         | Rate         | Rate         |                               |                            |               |             |               |             |                   |                       |                      |         |                          |         |   |         |  |                                  |         |                         |                         |                         |
| 1              |   |              |              |              |              |              | 596                           |                            | 596           | 1           | 1st Half Paid | MAY 3 1956  | 5657              |                       | 298                  |         |                          |         |   |         |  | 298                              | ✓       | Paid D.R. #28773 1/8/57 |                         |                         |
| 2              |   |              |              |              |              |              | 734                           |                            | 734           | 2           | 1st Half Paid | MAY 3 1956  |                   |                       | 367                  |         |                          |         |   |         |  |                                  | 367     | -                       | " D.R. #28773 1/8/57    |                         |
| 3              |   |              |              |              |              |              |                               |                            |               | 3           |               |             |                   |                       |                      |         |                          |         |   |         |  |                                  |         |                         |                         |                         |
| 4              |   |              |              |              |              |              | 688                           |                            | 688           | 4           | 1st Half Paid | MAY 3 1956  | 5657              |                       | 344                  |         |                          |         |   |         |  |                                  | 344     | ✓                       | Paid D.R. #28773 1/8/57 |                         |
| 5              |   |              |              |              |              |              |                               |                            |               | 5           |               |             |                   |                       |                      |         |                          |         |   |         |  |                                  |         |                         |                         |                         |
| 6              |   |              |              |              |              |              | 1008                          | 22                         | 1030          | 6           | PAID IN FULL  | MAY 1 1956  | 6194              |                       | 1030                 |         |                          |         |   |         |  |                                  |         |                         |                         |                         |
| 7              |   |              |              |              |              |              | 918                           | 20                         | 938           | 7           | PAID IN FULL  | MAY 1 1956  |                   |                       | 938                  |         |                          |         |   |         |  |                                  |         |                         |                         |                         |
| 8              | SOLD FOR TAXES  |              |              |              |              |              | 1032                          | 24                         | 1056          | 8           | Forfeited     | 10-1-56     |                   |                       |                      |         |                          |         |   |         |  |                                  |         |                         | 10.56 Lane              |                         |
| 9              |   |              |              |              |              |              |                               |                            |               | 9           |               |             |                   |                       |                      |         |                          |         |   |         |  |                                  |         |                         |                         |                         |
| 10             |   |              |              |              |              |              |                               |                            |               | 10          |               |             |                   |                       |                      |         |                          |         |   |         |  |                                  |         |                         |                         |                         |
| 11             | SOLD FOR TAXES  |              |              |              |              |              | 550                           |                            | 550           | 11          |               |             |                   |                       |                      |         |                          |         |   |         |  |                                  |         |                         | 550                     |                         |
| 12             | SOLD FOR TAXES  |              |              |              |              |              | 872                           |                            | 872           | 12          |               |             |                   |                       |                      |         |                          |         |   |         |  |                                  |         |                         | 872                     |                         |
| 13             |   |              |              |              |              |              | 824                           | 18                         | 844           | 13          | PAID IN FULL  | MAY 31 1956 | 11199             |                       | 844                  |         |                          |         |   |         |  |                                  |         |                         |                         |                         |
| 14             |   |              |              |              |              |              | 688                           | 16                         | 704           | 14          | PAID IN FULL  | MAY 31 1956 |                   |                       | 704                  |         |                          |         |   |         |  |                                  |         |                         |                         |                         |
| 15             |   |              |              |              |              |              |                               |                            |               | 15          |               |             |                   |                       |                      |         |                          |         |   |         |  |                                  |         |                         |                         |                         |
| 16             |   |              |              |              |              |              | 574                           |                            | 574           | 16          | 1st Half Paid | MAY 3 1956  | 5657              |                       | 287                  |         |                          |         |   |         |  |                                  |         | 287                     | ✓                       | Paid D.R. #28773 1/8/57 |
| 17             |   |              |              |              |              |              |                               |                            |               | 17          |               |             |                   |                       |                      |         |                          |         |   |         |  |                                  |         |                         |                         |                         |
| 18             |   |              |              |              |              |              |                               |                            |               | 18          |               |             |                   |                       |                      |         |                          |         |   |         |  |                                  |         |                         |                         |                         |
| 19             |   |              |              |              |              |              | 1124                          |                            | 1124          | 19          | 1st Half Paid | MAY 3 1956  | 5657              |                       | 562                  |         |                          |         |   |         |  |                                  |         | 562                     | ✓                       | Paid D.R. #28773 1/8/57 |
| 20             |   |              |              |              |              |              | 224                           |                            | 224           | 20          |               |             |                   |                       |                      |         |                          |         |   |         |  |                                  |         |                         |                         |                         |
|                |   |              |              |              |              |              | 195                           |                            | 195           |             |               |             |                   |                       |                      |         |                          |         |   |         |  |                                  |         |                         |                         |                         |
|                |   |              |              |              |              |              | 419                           |                            | 419           |             |               |             |                   |                       |                      |         |                          |         |   |         |  |                                  |         |                         |                         |                         |
|                |   |              |              |              |              |              | 9610                          | 100                        | 9710          |             |               |             |                   |                       | 5374                 |         |                          |         |   |         |  |                                  |         |                         |                         | 3280                    |

Camp Blanche  
Kline Camp  
Ponto Point  
Japanese Beach  
Plat of East  
Shore A da Pine Beach



































Assessment Roll and Tax List of Real Property in the Town of *Lodge Lake* of *Lodge Lake* County, Minnesota

\*Indicate Type of Property: R-Residential, C-Commercial, I-Industrial, U-Utility, F-Farm

Table with columns: IN WHOSE NAME ASSESSED, TO WHOM TRANSFERRED, DESCRIPTION OF PROPERTY, TRUE AND FULL VALUATIONS, ASSESSED VALUATIONS, FINAL EQUALIZED VALUE. Includes handwritten entries for various lots and owners like Eunice D. + James G. Terry, Sr.

(continued on next page)

Cass County, Minnesota, for Taxes for the Year 1955.

Table with columns: SOLD FOR TAXES, VALUATIONS BY SCHOOL DISTRICTS AS EQUALIZED BY DEPARTMENT OF TAXATION, Tax Including State Homestead, SPECIAL TAXES, TOTAL TAXES, PAID, WHEN PAID, Number of Receipt, March Settlement 1956, June Settlement 1956, Penalty, November Settlement 1956, Penalty, Collections to First Monday in January 1957, Delinquent on First Monday in January 1957, Total Delinquent Tax and Penalty, REMARKS. Includes handwritten entries for various lots and owners.























































































Assessment Roll and Tax List of Real Property in the Douglas of Lake Park \*Indicate Type of Property: R-Residential, C-Commercial, I-Industrial, U-Utility, F-Farm

Table with columns: IN WHOSE NAME ASSESSED, TO WHOM TRANSFERRED, DESCRIPTION OF PROPERTY, TRUE AND FULL VALUATIONS, ASSESSED VALUATIONS, FINAL EQUALIZED VALUE. Includes entries for Fred & James W. McLaughlin, Michael Smith, Red River Lumber Co., Arthur O. Luella R. Anderson, Floyd & Violet Smith, State of Minnesota, and Lertie Whitted.

Cass County, Minnesota, for Taxes for the Year 1955.

Table with columns: SOLD FOR TAXES, VALUATIONS BY SCHOOL DISTRICTS AS EQUALIZED BY DEPARTMENT OF TAXATION, Tax Including State Homestead, State Tax on Non-Homestead, SPECIAL TAXES, TOTAL TAXES, PAID, WHEN PAID, Number of Receipt, March Settlement, June Settlement, November Settlement, Collections to First Monday in January, Delinquent on First Monday in January, Total Delinquent Tax and Penalty, REMARKS. Includes entries for lots 1 through 20 with tax amounts and payment dates.

Rec. 1-5-56

Camp Blanche, Klone Camp, Pinto Point, Japanese Beach, Plat of East Shore, A da Pine Beach St.































Assessment Roll and Tax List of Real Property in the of

\*Indicate Type of Property: R-Residential, C-Commercial, I-Industrial, U-Utility, F-Farm

Cass County, Minnesota, for Taxes for the Year 1955.

Table with columns: IN WHOSE NAME ASSESSED, TO WHOM TRANSFERRED, DESCRIPTION OF PROPERTY, TRUE AND FULL VALUATIONS, ASSESSED VALUATIONS, VALUATIONS BY SCHOOL DISTRICTS AS EQUALIZED BY DEPARTMENT OF TAXATION, SOLD FOR TAXES, SPECIAL TAXES, TOTAL TAXES, PAID, WHEN PAID, Number of Receipt, March Settlement 1956, June Settlement 1956, November Settlement 1956, Collections to First Monday in January 1957, Delinquent on First Monday in January 1957, Total Delinquent Tax and Penalty, REMARKS.



















































































