

ASSESSMENT & TAX LIST - 1962
Ponto lake

SUMMARY OF TAX COLLECTION

| | | |
|---------------|-----------|-------------|
| Original Levy | - - - - - | \$ 27974.34 |
| Additions | - - - - - | \$ _____ |
| Abatements | - - - - - | \$ 462.20 |
| | | \$ 27512.14 |

COLLECTIONS

| | | |
|---------------------|-----------|-------------|
| March Settlement | - - - - - | \$ 3937.05 |
| June Settlement | - - - - - | \$ 15695.58 |
| November Settlement | - - - - - | \$ 6934.81 |
| January Settlement | - - - - - | \$ 307.63 |
| | | \$ 26875.07 |
| Over Collected | - - - - - | \$ 398 |
| Under Collected | - - - - - | \$ _____ |
| Delinquent | - - - - - | \$ 641.05 |
| Total | - - - - - | \$ 27512.14 |

Real Estate
 Camp
 Point
 East Shore
 Ada Fine
 Beach
 Point North
 Shore
 Snodgrass
 Hill

COLLECTIONS OF TAXES OF 196

2007 OF 1962, CASS COUNTY, MINNESOTA

| FUNDS | MARCH SETTLEMENT 19.62 | JUNE SETTLEMENT 19.63 | NOV. SETTLEMENT 19.62 | Amount Collected from Nov. 15, 1962 to First Monday in Jan. 1963 | REDUCTIONS | Total Reductions and Collected | BALANCE UNCOLLECTED | ADDITIONS | Total Uncollected to First Monday in January, 1963 |
|--|---|--|---|--|------------|--------------------------------------|------------------------|-----------|--|
| State-Non-Homestead, State-Homestead, | 69 91 6 43 | 386 29 499 38 | 150 03 221 63 | 1029 1000 | | | | | |
| County Revenue, County Road and Bridge, County Welfare, County Bond and Interest, P&RA Co. Muru B. N. Hill | 484 75 302 31 757 83 206 63 79 96 13 73 30 23 | 1942 43 1211 37 3012 67 827 97 320 41 55 12 121 14 | 862 39 538 44 1339 10 368 02 142 42 24 50 53 84 | 3864 2410 5993 1648 638 110 242 | | | | | |
| Town Revenue, Town Road and Bridge, Town State Loan, Fin | 72 25 136 04 75 58 | 289 52 545 12 302 83 | 128 69 242 30 134 61 | 576 1084 002 | | | | | |
| School Local 1 Mill, School Special, School State Loan, Deficiency Tuition Transportation C.O. P&RA | 637 20 477 34 444 69 50 49 | 2173 53 1912 75 1781 92 202 30 | 946 43 850 19 792 05 89 92 | 3574 3804 3544 403 | | | | | |
| C.O. by agro bus Tramp | 5 59 7 56 14 51 | 22 40 30 28 58 15 | 9 96 13 45 25 84 | 45 61 116 | | | | | |
| | 3937 05 | 15693 58 | 6934 81 | 30763 | | | | | |

| | School District No. | LOCAL 1 MILL | SPECIAL | STATE LOAN | Deficiency | C O | P&RA | TOTALS |
|---------------------|---------------------|--------------|-------------------|------------|-------------------|-------------------|-----------------|--------------------|
| MARCH SETTLEMENT | 114 a 114 na | | 118 56 518 64 | | 144 76 327 58 | 139 52 305 17 | 15 84 34 65 | 423 68 1186 04 |
| | Totals | | 637 20 | | 472 34 | 444 69 | 50 49 | 1619 72 |
| JUNE SETTLEMENT | 114 a 114 na | | 854 89 1318 64 | | 1079 90 832 52 | 1006 03 725 89 | 114 22 88 08 | 3055 04 3015 46 |
| | Totals | | 2173 53 | | 1912 75 | 1781 92 | 202 30 | 6070 50 |
| NOVEMBER SETTLEMENT | 114 a 114 na | | 399 67 546 76 | | 504 86 345 33 | 470 33 321 72 | 50 40 32 52 | 1428 26 1250 33 |
| | Totals | | 946 43 | | 850 19 | 792 05 | 82 92 | 2678 59 |
| NOVEMBER to JANUARY | 114 a 114 na | | 243 0 | | 306 9 | 285 9 | 32 5 | 86 93 |
| | Totals | | 357 4 | | 380 4 | 354 4 | 40 3 | 113 43 |
| ADDITIONS | | | | | | | | |
| | Totals | | | | | | | |
| REDUCTIONS | | | | | | | | |
| | Totals | | | | | | | |

Su Camp
Blanche
Camp
Kime
Point
Pointo
Shore
East Shore
Ada Pine
Beach
Ponto North
Shore
Snodgrass
Mittin

Assessment Roll and Tax List of Real Property in the Town of Pont Lake

Form 3C-MILLER-DAVIS CO., MINNEAPOLIS

* Indicate Type of Property: R-Residential, C-Commercial, I-Industrial, U-Utility, F-Farm, L-Lakeshore, T-Timber, M-Mineral

Table with columns: IN WHOSE NAME ASSESSED, DESCRIPTION OF PROPERTY, ACRES, VALUATIONS (LAND, BUILDINGS, MACHINERY, TOTAL), and TAXES.

(continued on next page)

Cass County, Minnesota, for Taxes for the Year 1962.

Table with columns: VALUATIONS BY SCHOOL DISTRICTS AS EQUALIZED BY DEPARTMENT OF TAXATION, TAXES, PAID, WHEN PAID, and REMARKS.

Assessment Roll and Tax List of Real Property in the Town of Ponto Lake

Form 50 MILLER-DAVIS CO., MINNEAPOLIS

* Indicate Type of Property: R-Residential, C-Commercial, I-Industrial, U-Utility, F-Farm, L-Lakeshore, T-Timber, M-Mineral

DESCRIPTION OF PROPERTY

Table with columns: IN WHOSE NAME ASSESSED, SUBDIVISION, Sec. or Lot, Town or Rng. or Block, Number of Acres of Land, No. School District, Indicate Homestead, Indicate Type of Property, TRUE AND FULL VALUATIONS (LAND, BUILDINGS, MACHINERY, TOTAL), ASSESSED VALUATIONS (RURAL, ALL OTHER, MACHINERY, Seasonal and Recreational Cabins, TOTAL ASSESSED VALUE, Total Assessed Value as Equalized by the Board of Review, FINAL EQUALIZED VALUE).

Cass County, Minnesota, for Taxes for the Year 1962.

Table with columns: VALUATIONS BY SCHOOL DISTRICTS AS EQUALIZED BY DEPARTMENT OF TAXATION (District No., Rate, etc.), Tax Including State Homestead, State Tax on Non-Homestead, SPECIAL TAXES, TOTAL TAXES, PAID, WHEN PAID, Number of Receipt, March Settlement 1963, June Settlement 1963, November Settlement 1963, Collections to First Monday in January 1964, Delinquent on First Monday in January 1964, Total Delinquent Tax and Penalty, REMARKS.

Handwritten names and addresses: Harvey M. and Evelyn M. Voss, Rachel and Ragnhild Rothman, Lillian and Norman Michel, Fairy Zimmerman, Lillian and Norman Michel, Peter Colas, Gunnar and Ovidia M. Nilsson, Anna Colas, Hilmer H. and Freida J. Doty, Rasmus and Ingelborg J. Johnson, L. V. and Fairy Zimmerman.

Vertical text on the right edge: Ponto Lake, Cass County, Minnesota, 55007, 1st of June, 1962, Add. Pine, Ponto North, Snodgrass 1st, Addition, Shore.

TONG LAKE

LOT 9

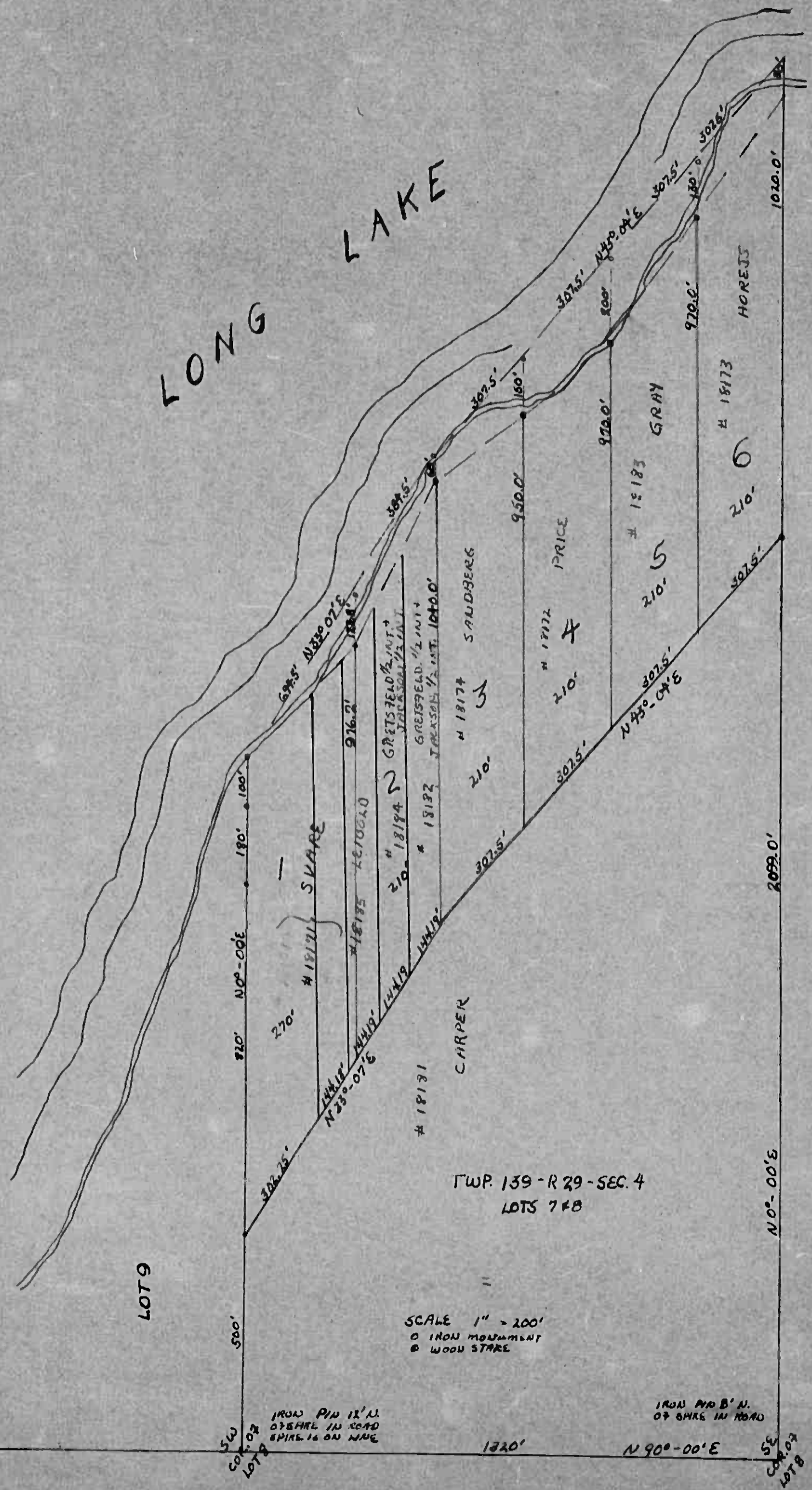

TWP. 139-R 29-SEC. 4
LOTS 7 & 8

SCALE 1" = 200'
○ IRON MONUMENT
● WOOD STAKE

IRON PIN 12" N.
OF SHRE IN ROAD
SPIKE 16 ON NAVE

IRON PIN B' N.
OF SHRE IN ROAD

SW
COR. OF
LOT 9

SE
COR. OF
LOT 8

1320'

N 90°-00' E

2099.0'

300.00'E

1020.0'

180' 180' 100'

270' # 18171 SKARE

916.2'

18194 2 GRETSFELD 1/2 INT. +
JACKSON 1/2 INT.

18132 GRETSFELD 1/2 INT. +
JACKSON 1/2 INT. 1040.0'

18174 SANDBERG

17172 PRICE

18183 GRAY

18173 HOREJS

694.5' N 33°-07' E

587.5'

367.5'

307.5'

307.5'

302.6'

560'

210' N 0°-00' E

210'

210'

210'

144.1' N 23°-07' E

144.1'

210'

210'

210'

210'

210'

560'

180' 180' 100'

270' # 18171 SKARE

916.2'

18194 2 GRETSFELD 1/2 INT. +
JACKSON 1/2 INT.

18132 GRETSFELD 1/2 INT. +
JACKSON 1/2 INT. 1040.0'

18174 SANDBERG

17172 PRICE

18183 GRAY

18173 HOREJS

694.5' N 33°-07' E

587.5'

367.5'

307.5'

307.5'

302.6'

560'

180' 180' 100'

270' # 18171 SKARE

916.2'

18194 2 GRETSFELD 1/2 INT. +
JACKSON 1/2 INT.

18132 GRETSFELD 1/2 INT. +
JACKSON 1/2 INT. 1040.0'

18174 SANDBERG

17172 PRICE

18183 GRAY

18173 HOREJS

694.5' N 33°-07' E

587.5'

367.5'

307.5'

307.5'

302.6'

560'

180' 180' 100'

270' # 18171 SKARE

916.2'

18194 2 GRETSFELD 1/2 INT. +
JACKSON 1/2 INT.

18132 GRETSFELD 1/2 INT. +
JACKSON 1/2 INT. 1040.0'

18174 SANDBERG

17172 PRICE

18183 GRAY

18173 HOREJS

694.5' N 33°-07' E

587.5'

367.5'

307.5'

307.5'

302.6'

560'

180' 180' 100'

270' # 18171 SKARE

916.2'

18194 2 GRETSFELD 1/2 INT. +
JACKSON 1/2 INT.

18132 GRETSFELD 1/2 INT. +
JACKSON 1/2 INT. 1040.0'

18174 SANDBERG

17172 PRICE

18183 GRAY

18173 HOREJS

694.5' N 33°-07' E

587.5'

367.5'

307.5'

307.5'

302.6'

560'

180' 180' 100'

270' # 18171 SKARE

916.2'

18194 2 GRETSFELD 1/2 INT. +
JACKSON 1/2 INT.

18132 GRETSFELD 1/2 INT. +
JACKSON 1/2 INT. 1040.0'

18174 SANDBERG

17172 PRICE

18183 GRAY

18173 HOREJS

694.5' N 33°-07' E

587.5'

367.5'

307.5'

307.5'

302.6'

560'

180' 180' 100'

270' # 18171 SKARE

916.2'

18194 2 GRETSFELD 1/2 INT. +
JACKSON 1/2 INT.

18132 GRETSFELD 1/2 INT. +
JACKSON 1/2 INT. 1040.0'

18174 SANDBERG

17172 PRICE

18183 GRAY

18173 HOREJS

694.5' N 33°-07' E

587.5'

367.5'

307.5'

307.5'

302.6'

560'

180' 180' 100'

270' # 18171 SKARE

916.2'

18194 2 GRETSFELD 1/2 INT. +
JACKSON 1/2 INT.

18132 GRETSFELD 1/2 INT. +
JACKSON 1/2 INT. 1040.0'

18174 SANDBERG

17172 PRICE

18183 GRAY

18173 HOREJS

694.5' N 33°-07' E

587.5'

367.5'

307.5'

307.5'

302.6'

560'

180' 180' 100'

270' # 18171 SKARE

916.2'

18194 2 GRETSFELD 1/2 INT. +
JACKSON 1/2 INT.

18132 GRETSFELD 1/2 INT. +
JACKSON 1/2 INT. 1040.0'

18174 SANDBERG

17172 PRICE

18183 GRAY

18173 HOREJS

694.5' N 33°-07' E

587.5'

367.5'

307.5'

307.5'

302.6'

560'

180' 180' 100'

270' # 18171 SKARE

916.2'

18194 2 GRETSFELD 1/2 INT. +
JACKSON 1/2 INT.

18132 GRETSFELD 1/2 INT. +
JACKSON 1/2 INT. 1040.0'

18174 SANDBERG

17172 PRICE

18183 GRAY

18173 HOREJS

694.5' N 33°-07' E

587.5'

367.5'

307.5'

307.5'

302.6'

560'

180' 180' 100'

270' # 18171 SKARE

916.2'

18194 2 GRETSFELD 1/2 INT. +
JACKSON 1/2 INT.

18132 GRETSFELD 1/2 INT. +
JACKSON 1/2 INT. 1040.0'

18174 SANDBERG

17172 PRICE

18183 GRAY

18173 HOREJS

694.5' N 33°-07' E

587.5'

367.5'

307.5'

307.5'

302.6'

560'

180' 180' 100'

270' # 18171 SKARE

916.2'

18194 2 GRETSFELD 1/2 INT. +
JACKSON 1/2 INT.

18132 GRETSFELD 1/2 INT. +
JACKSON 1/2 INT. 1040.0'

18174 SANDBERG

17172 PRICE

18183 GRAY

18173 HOREJS

694.5' N 33°-07' E

587.5'

367.5'

307.5'

307.5'

302.6'

560'

180' 180' 100'

270' # 18171 SKARE

916.2'

18194 2 GRETSFELD 1/2 INT. +
JACKSON 1/2 INT.

18132 GRETSFELD 1/2 INT. +
JACKSON 1/2 INT. 1040.0'

18174 SANDBERG

17172 PRICE

18183 GRAY

18173 HOREJS

694.5' N 33°-07' E

587.5'

367.5'

307.5'

307.5'

302.6'

560'

180' 180' 100'

270' # 18171 SKARE

916.2'

18194 2 GRETSFELD 1/2 INT. +
JACKSON 1/2 INT.

18132 GRETSFELD 1/2 INT. +
JACKSON 1/2 INT. 1040.0'

18174 SANDBERG

17172 PRICE

18183 GRAY

18173 HOREJS

694.5' N 33°-07' E

587.5'

367.5'

307.5'

307.5'

302.6'

560'

180' 180' 100'

270' # 18171 SKARE

916.2'

18194 2 GRETSFELD 1/2 INT. +
JACKSON 1/2 INT.

18132 GRETSFELD

Assessment Roll and Tax List of Real Property in the Town of Pont Lake

Form 50 MILLER-GAVIN CO., MINNEAPOLIS

* Indicate Type of Property: R-Residential, C-Commercial, I-Industrial, U-Utility, F-Farm, L-Lakeshore, T-Timber, M-Mineral

Table with columns: IN WHOSE NAME ASSESSED, DESCRIPTION OF PROPERTY, ACRES, TRUE AND FULL VALUATIONS, ASSESSED VALUATIONS (RURAL, ALL OTHER, MACHINERY, Seasonal and Recreational Cabins), TOTAL ASSESSED VALUE, FINAL EQUALIZED VALUE.

Cass County, Minnesota, for Taxes for the Year 1962.

Table with columns: VALUATIONS BY SCHOOL DISTRICTS AS EQUALIZED BY DEPARTMENT OF TAXATION, SOLD FOR TAXES, TAX INCLUDING STATE HOMESTEAD, SPECIAL TAXES, TOTAL TAXES, PAID, WHEN PAID, Number of Receipt, March Settlement 1963, June Settlement 1963, November Settlement 1963, Collections to First Monday in January 1964, Delinquent on First Monday in January 1964, Total Delinquent Tax and Penalty, REMARKS.

Assessment Roll and Tax List of Real Property in the Town of Ponto Lake
* Indicate Type of Property: R-Residential, C-Commercial, I-Industrial, U-Utility, F-Farm, L-Lakeshore, T-Timber, M-Mineral

Form 5C - MILLER-DAVIS CO., MINNEAPOLIS

| IN WHOSE NAME ASSESSED | DESCRIPTION OF PROPERTY | | | | No. School District | Indicate Homestead Yes or No | Agricultural Use Yes or No | Indicate Type of Property | VALUATIONS | | | | ASSESSED VALUATIONS | | | | | | Total Assessed Value as Equalized by the Board of Review | FINAL EQUALIZED VALUE | |
|--------------------------------|-------------------------|----------------------|---------------|-------------------------|---------------------|------------------------------|----------------------------|---------------------------|---|--------------------------------|---|---------------------------|-----------------------------|--|--------------------------|-----------------------------|---|----------------------------------|--|-----------------------|----------------------|
| | SUBDIVISION | Sec. or Lot | Town or Block | Number of Acres of Land | | | | | LAND Exclusive of Structures and Improvements | BUILDINGS and Other Structures | MACHINERY Permanently Attached to Real Estate | TOTAL True and Full Value | RURAL | | ALL OTHER | | MACHINERY Permanently Attached to Real Estate | Seasonal and Recreational Cabins | | | TOTAL ASSESSED VALUE |
| | | | | | | | | | | | | | Homestead Up to \$4,000 20% | Over \$4,000 and Non-Homestead 33 1/3% | Timber Land Class 2e 20% | Homestead Up to \$4,000 25% | | | | | |
| State of Minnesota | 1 | GOVT LOT 3 | 12 139 29 | | 114 | | | | | | | | | | | | | | | | |
| State of Minnesota | 3 | GOVT LOT 4 | | | | | | | | | | | | | | | | | | | |
| State of Minnesota | 6 | N.E. 1/4 of N.W. 1/4 | | | | | | | | | | | | | | | | | | | |
| State of Minnesota | 7 | GOVT LOT 1 | | | | | | | | | | | | | | | | | | | |
| State of Minnesota | 8 | GOVT LOT 2 | | | | | | | | | | | | | | | | | | | |
| State of Minnesota | 9 | S.E. 1/4 of N.W. 1/4 | | | | | | | | | | | | | | | | | | | |
| State of Minnesota | 11 | GOVT LOT 5 | | | | | | | | | | | | | | | | | | | |
| State of Minnesota | 12 | N.W. 1/4 of S.W. 1/4 | | | | | | | | | | | | | | | | | | | |
| State of Minnesota | 13 | S.W. 1/4 of S.W. 1/4 | | | | | | | | | | | | | | | | | | | |
| State of Minnesota | 14 | GOVT LOT 6 | | | | | | | | | | | | | | | | | | | |
| Ray J. and Dorothea A. Whitnah | 15 | GOVT LOT 8 | 6 43 | | | | | 297 198 | 1442 828 | 1539 933 | 513 311 | | | 347 311 | | 513 | | | | | |
| Ray J. and Dorothea A. Whitnah | 19 | GOVT LOT 7 | 1 25 | | | | | 74 45 | 74 45 | 74 45 | 74 15 | | | 16 15 | | 24 | | | | | |
| | 20 | | 7 68 | | | | | 225 247 371 | 753 828 1242 | 878 1075 1613 | 506 358 557 | | | 324 358 537 | | 537 | | | | | |

Cass County, Minnesota, for Taxes for the Year 1962.

| SOLD FOR TAXES | VALUATIONS BY SCHOOL DISTRICTS AS EQUALIZED BY DEPARTMENT OF TAXATION | | | | | | Tax Including State Homestead | State Tax on Non-Homestead | SPECIAL TAXES | SPECIAL TAXES | TOTAL TAXES | PAID | WHEN PAID | Number of Receipts | March Settlement 1963 | June Settlement 1963 | Penalty | November Settlement 1963 | Penalty | Collections to First Monday in January 1964 | Penalty | Delinquent on First Monday in January 1964 | Total Delinquent Tax and Penalty | REMARKS |
|----------------|---|--------------|--------------|--------------|--------------|--------------|-------------------------------|----------------------------|---------------|---------------|-------------|------|-----------|--------------------|-----------------------|----------------------|---------|--------------------------|---------|---|---------|--|----------------------------------|---------|
| | District No. | District No. | District No. | District No. | District No. | District No. | | | | | | | | | | | | | | | | | | |
| | Rate | Rate | Rate | Rate | Rate | Rate | | | | | | | | | | | | | | | | | | |
| | | | | | | | | | | | | | | | | | | | | | | | | |
| | | | | | | | | | | | | | | | | | | | | | | | | |
| | | | | | | | | | | | | | | | | | | | | | | | | |
| | | | | | | | | | | | | | | | | | | | | | | | | |
| | | | | | | | | | | | | | | | | | | | | | | | | |
| | | | | | | | | | | | | | | | | | | | | | | | | |
| | | | | | | | | | | | | | | | | | | | | | | | | |
| | | | | | | | | | | | | | | | | | | | | | | | | |
| | | | | | | | | | | | | | | | | | | | | | | | | |
| | | | | | | | | | | | | | | | | | | | | | | | | |
| | | | | | | | | | | | | | | | | | | | | | | | | |
| | | | | | | | | | | | | | | | | | | | | | | | | |
| | | | | | | | | | | | | | | | | | | | | | | | | |
| | | | | | | | | | | | | | | | | | | | | | | | | |
| | | | | | | | | | | | | | | | | | | | | | | | | |
| | | | | | | | | | | | | | | | | | | | | | | | | |
| | | | | | | | | | | | | | | | | | | | | | | | | |
| | | | | | | | | | | | | | | | | | | | | | | | | |
| | | | | | | | | | | | | | | | | | | | | | | | | |
| | | | | | | | | | | | | | | | | | | | | | | | | |
| | | | | | | | | | | | | | | | | | | | | | | | | |
| | | | | | | | | | | | | | | | | | | | | | | | | |
| | | | | | | | | | | | | | | | | | | | | | | | | |
| | | | | | | | | | | | | | | | | | | | | | | | | |
| | | | | | | | | | | | | | | | | | | | | | | | | |
| | | | | | | | | | | | | | | | | | | | | | | | | |
| | | | | | | | | | | | | | | | | | | | | | | | | |
| | | | | | | | | | | | | | | | | | | | | | | | | |
| | | | | | | | | | | | | | | | | | | | | | | | | |
| | | | | | | | | | | | | | | | | | | | | | | | | |
| | | | | | | | | | | | | | | | | | | | | | | | | |
| | | | | | | | | | | | | | | | | | | | | | | | | |
| | | | | | | | | | | | | | | | | | | | | | | | | |
| | | | | | | | | | | | | | | | | | | | | | | | | |
| | | | | | | | | | | | | | | | | | | | | | | | | |
| | | | | | | | | | | | | | | | | | | | | | | | | |
| | | | | | | | | | | | | | | | | | | | | | | | | |
| | | | | | | | | | | | | | | | | | | | | | | | | |
| | | | | | | | | | | | | | | | | | | | | | | | | |
| | | | | | | | | | | | | | | | | | | | | | | | | |
| | | | | | | | | | | | | | | | | | | | | | | | | |
| | | | | | | | | | | | | | | | | | | | | | | | | |
| | | | | | | | | | | | | | | | | | | | | | | | | |
| | | | | | | | | | | | | | | | | | | | | | | | | |
| | | | | | | | | | | | | | | | | | | | | | | | | |
| | | | | | | | | | | | | | | | | | | | | | | | | |
| | | | | | | | | | | | | | | | | | | | | | | | | |
| | | | | | | | | | | | | | | | | | | | | | | | | |
| | | | | | | | | | | | | | | | | | | | | | | | | |
| | | | | | | | | | | | | | | | | | | | | | | | | |
| | | | | | | | | | | | | | | | | | | | | | | | | |
| | | | | | | | | | | | | | | | | | | | | | | | | |
| | | | | | | | | | | | | | | | | | | | | | | | | |
| | | | | | | | | | | | | | | | | | | | | | | | | |
| | | | | | | | | | | | | | | | | | | | | | | | | |
| | | | | | | | | | | | | | | | | | | | | | | | | |
| | | | | | | | | | | | | | | | | | | | | | | | | |
| | | | | | | | | | | | | | | | | | | | | | | | | |
| | | | | | | | | | | | | | | | | | | | | | | | | |
| | | | | | | | | | | | | | | | | | | | | | | | | |
| | | | | | | | | | | | | | | | | | | | | | | | | |
| | | | | | | | | | | | | | | | | | | | | | | | | |
| | | | | | | | | | | | | | | | | | | | | | | | | |
| | | | | | | | | | | | | | | | | | | | | | | | | |
| | | | | | | | | | | | | | | | | | | | | | | | | |
| | | | | | | | | | | | | | | | | | | | | | | | | |
| | | | | | | | | | | | | | | | | | | | | | | | | |
| | | | | | | | | | | | | | | | | | | | | | | | | |
| | | | | | | | | | | | | | | | | | | | | | | | | |
| | | | | | | | | | | | | | | | | | | | | | | | | |
| | | | | | </ | | | | | | | | | | | | | | | | | | | |

Assessment Roll and Tax List of Real Property in the Town of Ponts Lake

* Indicate Type of Property: R-Residential, C-Commercial, I-Industrial, U-Utility, F-Farm, L-Lakeshore, T-Timber, M-Mineral

Table with columns: IN WHOSE NAME ASSESSED, DESCRIPTION OF PROPERTY, No. School District, Indicate Homestead, Acres, TRUE AND FULL VALUATIONS, ASSESSED VALUATIONS (RURAL, ALL OTHER, MACHINERY, Seasonal and Recreational Cabins), TOTAL ASSESSED VALUE, FINAL EQUALIZED VALUE.

Cass County, Minnesota, for Taxes for the Year 1962.

Table with columns: VALUATIONS BY SCHOOL DISTRICTS AS EQUALIZED BY DEPARTMENT OF TAXATION, TAX INCLUDING STATE HOMESTEAD, State Tax on Non-Homestead, SPECIAL TAXES, TOTAL TAXES, PAID, WHEN PAID, Number of Receipt, March Settlement 1963, June Settlement 1963, Penalty, November Settlement 1963, Penalty, Collections to First Monday in January 1964, Delinquent on First Monday in January 1964, Total Delinquent Tax and Penalty, REMARKS.

Assessment Roll and Tax List of Real Property in the Town of Ponto Lake

* Indicate Type of Property: R-Residential, C-Commercial, I-Industrial, U-Utility, F-Farm, L-Lakeshore, T-Timber, M-Mineral

Table with columns: IN WHOSE NAME ASSESSED, SUBDIVISION, No. School District, Indicate Home, Indicate Sea, Indicate Type of Property, 10% TRUE AND FULL VALUATIONS, ASSESSED VALUATIONS (RURAL, ALL OTHER), FINAL EQUALIZED VALUE, SOLD FOR TAXES.

Cass County, Minnesota, for Taxes for the Year 1962.

Table with columns: VALUATIONS BY SCHOOL DISTRICTS AS EQUALIZED BY DEPARTMENT OF TAXATION, Tax including State Homestead, State Tax on Non-Homestead, SPECIAL TAXES, TOTAL TAXES, PAID, WHEN PAID, Number of Receipt, March Settlement 1963, June Settlement 1963, November Settlement 1963, Collections to First Monday in January 1964, Delinquent on First Monday in January 1964, Total Delinquent Tax and Penalty, REMARKS.

Vertical text on the right edge of the page, including 'Shoreline Addition', 'Ponto Lake', 'East Shore', 'North Shore', 'Point', 'Kinnear Camp', 'Lashers'.

Assessment Roll and Tax List of Real Property in the Town of Ponto Lake, Cass County, Minnesota, for Taxes for the Year 1962.

Form 30 MILLER-DAVIS CO., MINNEAPOLIS

Table with columns: IN WHOSE NAME ASSESSED, DESCRIPTION OF PROPERTY, TRUE AND FULL VALUATIONS, ASSESSED VALUATIONS, and FINAL EQUALIZED VALUE. Includes entries for Raymond R. and Leona C. Barchus, H. L. and Ana Griffith, and Leona C. Barchus.

Table with columns: VALUATIONS BY SCHOOL DISTRICTS AS EQUALIZED BY DEPARTMENT OF TAXATION, TAXES, PAID, WHEN PAID, and REMARKS. Includes entries for various school districts and tax payment details.

Vertical text on the right edge of the page, including 'State of Minnesota' and 'Assessment Roll'.

Assessment Roll and Tax List of Real Property in the Town of Pont Lake

Form 50 Miller-Davis Co., Minneapolis

* Indicate Type of Property: R-Residential, C-Commercial, I-Industrial, U-Utility, F-Farm, L-Lakeshore, T-Timber, M-Mineral

Table with columns: IN WHOSE NAME ASSESSED, DESCRIPTION OF PROPERTY, TRUE AND FULL VALUATIONS, ASSESSED VALUATIONS, and FINAL EQUALIZED VALUE. Includes entries for L. Edward and Florence S. Minnette, Earl and Sarah V. Brown, etc.

Cass County, Minnesota, for Taxes for the Year 1962.

Table with columns: VALUATIONS BY SCHOOL DISTRICTS AS EQUALIZED BY DEPARTMENT OF TAXATION, TAX INCLUDING STATE HOMESTEAD, SPECIAL TAXES, TOTAL TAXES, PAID, WHEN PAID, and REMARKS. Includes entries for 1, 2, 3, 4, 5, 6, 7, 8, 9, 10, 11, 12, 13, 14, 15, 16, 17, 18, 19, 20.

(continued on next page)

Vertical text on the right edge of the page, including 'Shores East Shore' and 'Ada Fine'.

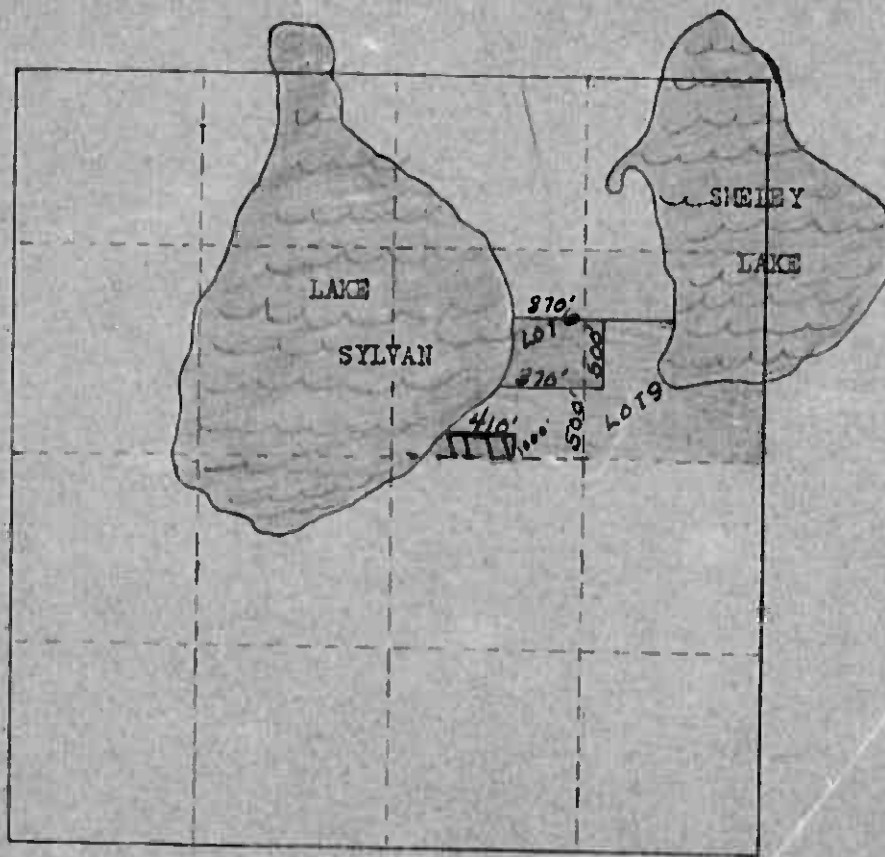

Hatched S. 100' x W. 410' in
SW corner of Lot 6
Bert & Aline Parsons

Shaded 870' x 500' of Lot 6 & 9; 10 acs.
of S. 1000' of Lots 6 & 9
Nick J. Laub

White S. 1000' of Lots 6 & 9 less 10
acs. & less S. 1000' of W. 410'
G. Freckleton

Diagonal lines Lots 6 & 9 less S. 1000' (or)
N. 320' of Lots 6 & 9
L. E. Miaette

Assessment Roll and Tax List of Real Property in the Town of Ponto Lake

* Indicate Type of Property: R-Residential, C-Commercial, I-Industrial, U-Utility, F-Farm, L-Lakeshore, T-Timber, M-Mineral

Form 50 MILLER-DAVIS CO., MINNEAPOLIS

Table with columns: IN WHOSE NAME ASSESSED, DESCRIPTION OF PROPERTY, ACRES, VALUATIONS (RURAL, ALL OTHER, MACHINERY, etc.), TOTAL ASSESSED VALUE, FINAL EQUALIZED VALUE.

Cass County, Minnesota, for Taxes for the Year 1962.

Table with columns: SOLD FOR TAXES, VALUATIONS BY SCHOOL DISTRICTS AS EQUALIZED BY DEPARTMENT OF TAXATION, TAXES (State, Special, Total), PAID, WHEN PAID, Number of Receipt, March Settlement, June Settlement, November Settlement, Collections to First Monday in January, Delinquent on First Monday in January, Total Delinquent Tax and Penalty, REMARKS.

Assessment Roll and Tax List of Real Property in the Town of Pontolake

* Indicate Type of Property: R-Residential, C-Commercial, I-Industrial, U-Utility, F-Farm, L-Lakeshore, T-Timber, M-Mineral

Form 5C - MILLER-DAVIS CO., MINNEAPOLIS

Table with columns: IN WHOSE NAME ASSESSED, DESCRIPTION OF PROPERTY, TRUE AND FULL VALUATIONS, ASSESSED VALUATIONS, and FINAL EQUALIZED VALUE.

Summary row with totals: 275 45, 1075 778, 1739 550, 146, 416, 458, 576

Cass County, Minnesota, for Taxes for the Year 1962.

Table with columns: VALUATIONS BY SCHOOL DISTRICTS AS EQUALIZED BY DEPARTMENT OF TAXATION, TAXES, PAID, WHEN PAID, and REMARKS.

Summary row with totals: H 178 H 178, 2 5370, 74 7450, 188, 15008, 8012, 6996

Assessment Roll and Tax List of Real Property in the Town of Pont Lake

Form 30 MILLER-DAVIS CO., MINNEAPOLIS

* Indicate Type of Property: R-Residential, C-Commercial, I-Industrial, U-Utility, F-Farm, L-Lakeshore, T-Timber, M-Mineral

Cass County, Minnesota, for Taxes for the Year 1962.

Main table with columns for Description of Property, True and Full Valuations, Assessed Valuations, Final Equalized Value, Sold for Taxes, Valuations by School Districts, and various tax and payment details.

Albert V. Smith
1 N.E. 1/4 of N.E. 1/4
2 N.W. 1/4 of N.E. 1/4
3 S.W. 1/4 of N.E. 1/4
4 S.E. 1/4 of N.E. 1/4

Franklin W. & Edna Knutson
6 N.E. 1/4 of N.W. 1/4
7 N.W. 1/4 of N.W. 1/4
8 S.W. 1/4 of N.W. 1/4

State of Minnesota
9 S.E. 1/4 of N.W. 1/4
10
11 N.E. 1/4 of S.W. 1/4
12 N.W. 1/4 of S.W. 1/4
13 S.W. 1/4 of S.W. 1/4
14 S.E. 1/4 of S.W. 1/4
15
16 N.E. 1/4 of S.E. 1/4
17 N.W. 1/4 of S.E. 1/4
18 S.W. 1/4 of S.E. 1/4
19 S.E. 1/4 of S.E. 1/4
20

PAID IN FULL APR 1 1963
PAID IN FULL APR 3 1963
PAID IN FULL APR 1 1963
2nd HALF PAID OCT 3 1963
1st HALF PAID MAY 20 1963
2nd HALF PAID OCT 2 1963
1st HALF PAID MAY 29 1963
2nd HALF PAID OCT 3 1963
1st HALF PAID MAY 29 1963

Vertical text on the right edge of the page, possibly from an adjacent page or a stamp.

Assessment Roll and Tax List of Real Property in the Town of Ponto Lake

* Indicate Type of Property: R-Residential, C-Commercial, I-Industrial, U-Utility, F-Farm, L-Lakeshore, T-Timber, M-Mineral

Form 50 MILLER-DAVIS CO., MINNEAPOLIS

| IN WHOSE NAME ASSESSED | DESCRIPTION OF PROPERTY | | | | No. School District | TRUE AND FULL VALUATIONS | | | | | | | | | | TOTAL ASSESSED VALUE | Total Assessed Value as Equalized by the Board of Review | FINAL EQUALIZED VALUE |
|--|-------------------------------|-------------|---------------|----------------------|---------------------|--|--------------------------------|---|-----------------------------|--|--------------------------|------------------------------------|---|--|----------------------|----------------------|--|-----------------------|
| | SUBDIVISION | Sec. or Lot | Town or Block | No. of Acres of Land | | LAND | | | RURAL | | | | | | | | | |
| | | | | | | Exclusive of Structures and Improvements | BUILDINGS and Other Structures | MACHINERY Permanently Attached to Real Estate | Homestead Up to \$4,000 20% | Over \$4,000 and Non-Homestead 33 1/3% | Timber Land Class 3e 20% | Over \$4,000 and Non-Homestead 40% | MACHINERY Permanently Attached to Real Estate 33 1/3% | Seasonal and Recreational Cabins 33 1/3% | TOTAL ASSESSED VALUE | | | |
| <i>Ardell Piggott + Lauree, Roderick, + Larry Dunlap</i> | NE 1/4 of NE 1/4 | 30 | 139 29 | 40 | 114 | 4e | 4e | F | 330 | | | 330 | 66 | | | | 66 | |
| " | NW 1/4 of NE 1/4 | | | 40 | 116 | 4e | 4e | F | 264 | 231 | | 495 | 99 | | | | 99 | |
| <i>Ralph W. + Isabelle Snider</i> | W 1/2 of E 1/2 of GOVT LOT 5 | | | 10 | 116 | 4e | 4e | T | 73 | | | 73 | 24 | | | | 24 | |
| <i>C. M. + Lillian A. Ramsey</i> | GOVT LOT 6 less E. 30 RDS. | | | 35 1/2 | 120 | 120 | 120 | L | 445 | 384 | | 829 | | | | | 22 | 24 |
| <i>Arthur A. + Rae Ellen Rueck</i> | E. 30 RDS. of GOVT LOT 6 | | | 5 1/3 | 120 | 120 | 120 | L | 121 | 361 | | 482 | 24 | | | | 218 | 239 |
| <i>Gordon C. + Velva F. Marshall</i> | NE 1/4 of NW 1/4 | | | 40 | 120 | 120 | 120 | T | 220 | 113 | | 333 | 111 | | | | 146 | 161 |
| " | GOVT LOT 1 | | | 50 58 | 120 | 120 | 120 | T | 208 | 103 | | 311 | 111 | | | | 146 | 161 |
| " | " " 2 | | | 50 58 | 120 | 120 | 120 | T | 198 | 66 | | 264 | 66 | | | | 60 | 66 |
| " | " " 4 | | | 35 25 | 120 | 120 | 120 | T | 180 | 60 | | 240 | 60 | | | | 60 | 66 |
| <i>Ethel J. + Kirk Ellis</i> | W 1/2 of GOVT LOT 5 less sold | | | 12 52 | 120 | 120 | 120 | T | 206 | 75 | | 281 | 94 | | | | 85 | 94 |
| <i>Burr L. Behler + A. Earle Warner</i> | GOVT LOT 3 | | | 55 80 | 120 | 120 | 120 | L | 165 | 89 | | 254 | 55 | | | | 50 | 55 |
| <i>James L. + Mabel L. Luade</i> | GOVT LOT 10 | | | 42 65 | 120 | 120 | 120 | L | 445 | 370 | | 815 | 289 | | | | 331 | 364 |
| <i>Robert William + Ann Sandgren Lane</i> | " " 7 | | | 20 25 | 120 | 120 | 120 | C | 330 | 248 | | 578 | 173 | | | | 175 | 193 |
| <i>Hattie M. Hogan</i> | GOVT LOT 8 | | | 20 80 | 120 | 120 | 120 | L | 317 | 495 | | 812 | 270 | | | | 175 | 193 |
| " | " " 9 | | | 29 40 | 120 | 120 | 120 | L | 192 | 300 | | 492 | 164 | | | | 144 | 180 |
| <i>Robert Wm. Lane + Ann Sandgren Lane</i> | Part of Lot 7 | | | | 120 | 120 | 120 | L | 290 | 232 | | 522 | 174 | | | | 174 | 191 |
| | | | | 482 58 | | | | | 317 | 495 | | 812 | 270 | | | | 175 | 193 |
| | | | | | | | | | 378 | 292 5 | | 670 3 | 165 | | | | 175 | 193 |
| | | | | | | | | | 412 | 419 | | 831 | 274 2 | | | | 174 | 191 |
| | | | | | | | | | 378 | 292 5 | | 670 3 | 165 | | | | 175 | 193 |
| | | | | | | | | | 412 | 419 | | 831 | 274 2 | | | | 174 | 191 |

(CONT NEXT PAGE)

Cass County, Minnesota, for Taxes for the Year 1962.

| SOLD FOR TAXES | VALUATIONS BY SCHOOL DISTRICTS AS EQUALIZED BY DEPARTMENT OF TAXATION | | | | | | Tax including State Homestead | State Tax on Non-Homestead | SPECIAL TAXES | SPECIAL TAXES | TOTAL TAXES | PAID | WHEN PAID | Number of Receipt | March Settlement 1963 | June Settlement 1963 | November Settlement 1963 | Penalty | Collections to First Monday in January 1964 | Penalty | Delinquent on First Monday in January 1964 | Total Delinquent Tax and Penalty | REMARKS | |
|----------------|---|---------------|--------------|---------------|--------------|---------------|-------------------------------|----------------------------|---------------|---------------|-------------|------|-----------|-------------------|-----------------------|----------------------|--------------------------|---------|---|---------|--|----------------------------------|---------|--|
| | District No. | District Rate | District No. | District Rate | District No. | District Rate | | | | | | | | | | | | | | | | | | |
| | Dollars | Mills | Dollars | Mills | Dollars | Mills | | | | | | | | | | | | | | | | | | |
| 1 | | | | | | | | | | | | | | | | | | | | | | | | |
| 2 | | | | | | | | | | | | | | | | | | | | | | | | |
| 3 | | | | | | | | | | | | | | | | | | | | | | | | |
| 4 | | | | | | | | | | | | | | | | | | | | | | | | |
| 5 | | | | | | | | | | | | | | | | | | | | | | | | |
| 6 | | | | | | | | | | | | | | | | | | | | | | | | |
| 7 | | | | | | | | | | | | | | | | | | | | | | | | |
| 8 | | | | | | | | | | | | | | | | | | | | | | | | |
| 9 | | | | | | | | | | | | | | | | | | | | | | | | |
| 10 | | | | | | | | | | | | | | | | | | | | | | | | |
| 11 | | | | | | | | | | | | | | | | | | | | | | | | |
| 12 | | | | | | | | | | | | | | | | | | | | | | | | |
| 13 | | | | | | | | | | | | | | | | | | | | | | | | |
| 14 | | | | | | | | | | | | | | | | | | | | | | | | |
| 15 | | | | | | | | | | | | | | | | | | | | | | | | |
| 16 | | | | | | | | | | | | | | | | | | | | | | | | |
| 17 | | | | | | | | | | | | | | | | | | | | | | | | |
| 18 | | | | | | | | | | | | | | | | | | | | | | | | |
| 19 | | | | | | | | | | | | | | | | | | | | | | | | |
| 20 | | | | | | | | | | | | | | | | | | | | | | | | |

Vertical text on the right edge of the page, including 'Lashers Point Camp', 'Point of Rest Shore', 'Ponto North Shore', 'Sandgrass 1st Addition'.

Assessment Roll and Tax List of Real Property in the Town of Ponton Lake

* Indicate Type of Property: R-Residential, C-Commercial, I-Industrial, U-Utility, F-Farm, L-Lakeshore, T-Timber, M-Mineral

Table with columns: IN WHOSE NAME ASSESSED, DESCRIPTION OF PROPERTY, TRUE AND FULL VALUATIONS, ASSESSED VALUATIONS (RURAL, ALL OTHER), TAXES, and REMARKS. Includes handwritten entries for Herman L. + Lulu M. Callies, Ralph W. + Isabelle Snider, and Gordon C. + Velva J. Marshall.

Cass County, Minnesota, for Taxes for the Year 1962.

Table with columns: VALUATIONS BY SCHOOL DISTRICTS AS EQUALIZED BY DEPARTMENT OF TAXATION, TAXES (SOLID FOR TAXES, SPECIAL TAXES, TOTAL TAXES), PAID, WHEN PAID, Number of Receipt, March Settlement 1963, June Settlement 1963, November Settlement 1963, Collections to First Monday in January 1964, Delinquent on First Monday in January 1964, Total Delinquent Tax and Penalty, and REMARKS. Includes handwritten entries for H 800, NW 58458, and 1186.

Vertical text on the right edge of the page, including '2nd Lakeshore Point Camp' and 'Ada Fire Ponton North Shore Addition'.

Assessment Roll and Tax List of Real Property in the Town of Ponto Lake

* Indicate Type of Property: R-Residential, C-Commercial, I-Industrial, U-Utility, F-Farm, L-Lakeshore, T-Timber, M-Mineral

Form 50 MILLER & DAVIS CO., MINNEAPOLIS

Table with columns: IN WHOSE NAME ASSESSED, DESCRIPTION OF PROPERTY, ACRES, SCHOOL DISTRICT, and ASSESSED VALUATIONS (RURAL, ALL OTHER, MACHINERY, etc.). Includes handwritten entries for Nicolas + Evelyn Multz, Arthur Z. + Sarah Haines, etc.

Cass County, Minnesota, for Taxes for the Year 1962.

Table with columns: VALUATIONS BY SCHOOL DISTRICTS AS EQUALIZED BY DEPARTMENT OF TAXATION, SOLD FOR TAXES, TAX INCLUDING STATE HOMESTEAD, SPECIAL TAXES, TOTAL TAXES, PAID, WHEN PAID, Number of Receipt, March Settlement, June Settlement, November Settlement, Collections to First Monday in January 1964, Delinquent on First Monday in January 1964, Total Delinquent Tax and Penalty, REMARKS.

Vertical text on the right edge of the page, including 'Paj of Past Store' and 'Ada Pine Ponto North Shore Addition'.

Assessment Roll and Tax List of Real Property in the Town of Ponto Lake

* Indicate Type of Property: R-Residential, C-Commercial, I-Industrial, U-Utility, F-Farm, L-Lakeshore, T-Timber, M-Mineral

Form 50 MILLER-DAVIS CO., MINNEAPOLIS

Time Camp Ponto Point

Table with columns: IN WHOSE NAME ASSESSED, Ponto Pt. SUBDIVISION, Sec. or Lot, Town or Block, Number of Acres of Land, No. School District, Ind. or Home-stand, Agr. or Semi-Agr., Ind. or Utility, Description of Property, TRUCK AND FULL VALUATIONS, ASSESSED VALUATIONS (RURAL, ALL OTHER, MACHINERY, Seasonal and Recreational Cabins, TOTAL ASSESSED VALUE), Total Assessed Value as Equalized by the Board of Review, FINAL EQUALIZED VALUE.

Cass County, Minnesota, for Taxes for the Year 1962.

Table with columns: SOLID FOR TAXES, VALUATIONS BY SCHOOL DISTRICTS AS EQUALIZED BY DEPARTMENT OF TAXATION (District No., Rate, etc.), Tax Including State Homestead, State Tax on Non-Homestead, SPECIAL TAXES, TOTAL TAXES, PAID, WHEN PAID, Number of Receipt, March Settlement 1963, June Settlement 1963, November Settlement 1963, Collections to First Monday in January 1964, Delinquent on First Monday in January 1964, Total Delinquent Tax and Penalty, REMARKS.

Snodgrass 2nd, Fishers Lake, Ada Park, Snodgrass, East Shore, Ada First, Ponto North, Snodgrass 1st, Addition

Assessment Roll and Tax List of Real Property in the Town of Pointe Lake

* Indicate Type of Property: R-Residential, C-Commercial, I-Industrial, U-Utility, F-Farm, L-Lakeshore, T-Timber, M-Mineral

Form 50 MILWAUKEE CO., MINNEAPOLIS

Cass County, Minnesota, for Taxes for the Year 1962.

Map labels: Kinne Camp, Pointe, East Shore, Ada Pine Beach, Snodgrass Lake, Leathers Lake, Ada Park, Shaugh Wood, Snodgrass, Healey, South Shore, Pointe North, Snodgrass 1st, Addition

Main table with columns: IN WHOSE NAME ASSESSED, DESCRIPTION OF PROPERTY, ADDED VALUE, ASSESSED VALUATIONS (RURAL, ALL OTHER), VALUATIONS BY SCHOOL DISTRICTS AS EQUALIZED BY DEPARTMENT OF TAXATION, TAX INCLUDING STATE HOMESTEAD, SPECIAL TAXES, TOTAL TAXES, PAID, WHEN PAID, Number of Receipt, March Settlement 1963, June Settlement 1963, November Settlement 1963, Collections to First Monday in January 1964, Delinquent on First Monday in January 1964, Total Delinquent Tax and Penalty, REMARKS.

W. J. + Mary Ann Henselin
Frank H. + Freida E. Bell
Nick + Viola Bormann
Frank H. + Freida E. Bell
Gerald P. + Judith C. Anderson, et al
Harry E. + Freida C. Cullen
William + Martha M. Boyken
Arvid H. + Marguerite K. Berg
Glenn J. + Irene E. Hines
William H. + Marian Arveson

Ada Pine Beach SUBDIVISION

PART of LOT 3 - Sec. 27-139-29

Table with columns: ADDED VALUE, RURAL, ALL OTHER, TOTAL ASSESSED VALUE, FINAL EQUALIZED VALUE

Table with columns: VALUATIONS BY SCHOOL DISTRICTS AS EQUALIZED BY DEPARTMENT OF TAXATION, TAX INCLUDING STATE HOMESTEAD, SPECIAL TAXES, TOTAL TAXES

Table with columns: PAID, WHEN PAID, Number of Receipt, March Settlement 1963, June Settlement 1963, November Settlement 1963, Collections to First Monday in January 1964, Delinquent on First Monday in January 1964, Total Delinquent Tax and Penalty, REMARKS

Map labels: Snodgrass Lake, Leathers Lake, Ada Park, Shaugh Wood, Snodgrass, Healey, South Shore, Pointe North, Snodgrass 1st, Addition

Assessment Roll and Tax List of Real Property in the Town of Ponto Lake

* Indicate Type of Property: R-Residential, C-Commercial, I-Industrial, U-Utility, F-Farm, L-Lakeshore, T-Timber, M-Mineral

Form 50 MILLER-DAVIS CO., MINN. 55115

Table with columns: IN WHOSE NAME ASSESSED, SUBDIVISION, No. of Lot, Town or Block, Number of Acres of Land, No. School District, Indicate Homestead, etc., FULL VALUATIONS, ASSESSED VALUATIONS, RURAL, ALL OTHER, MACHINERY, TOTAL ASSESSED VALUE, FINAL EQUALIZED VALUE.

Handwritten names: Joseph P. Dymneson, Leonard A. + Marcella R. Oboresky, John A. Johnson, Howard A. + Irene H. Spaulding, Andrew J. + Mary B. Frischmon, Floyd E. + Marion V. Haley, George O. Hessler, Joel E. + Barbara Lee Haley, Dennis E. + Carol J. Haley

Handwritten descriptions: PART of Govt Lot 8 Sec. 14-139-24, S. 100' of OUTLOT A Lying E. of Rwy, N. 50' of S. 100' of OUTLOT A Lying W. of Rwy, S. 50' of OUTLOT A Lying 8' long W. of Rwy

Summary totals at bottom of table: 538, 854, 1392, 80, 404, 176, 587, 938, 1525, 80, 442, 522, 80, 442, 522, 783, 1408

Cass County, Minnesota, for Taxes for the Year 1962.

Table with columns: VALUATIONS BY SCHOOL DISTRICTS AS EQUALIZED BY DEPARTMENT OF TAXATION, District No., District No., District No., District No., District No., District No., Tax Including State Homestead, State Tax on Non-Homestead, SPECIAL TAXES, SPECIAL TAXES, TOTAL TAXES, PAID, WHEN PAID, Number of Receipt, March Settlement 1963, June Settlement 1963, Penalty, November Settlement 1963, Penalty, Collections to First Monday in January 1964, Delinquent on First Monday in January 1964, Total Delinquent Tax and Penalty, REMARKS.

Handwritten notes and dates: PAID IN FULL MAY 31 1963, PAID IN FULL MAY 31 1963, PAID IN FULL APR 16 1963, PAID IN FULL JUN 21 1963, PAID IN FULL MAY 1 1963, PAID IN FULL MAY 1 1963, PAID IN FULL MAY 17 1963, PAID IN FULL JAN 25 1963, PAID IN FULL MAY 22 1963, PAID IN FULL MAY 9 1963, PAID IN FULL MAR 14 1963

Summary totals at bottom of table: 463, 1200, 783, 100.40, 32.00, 668, 144.08, 22.54, 170.54, 6.00

Assessment Roll and Tax List of Real Property in the Town of Ponto Lake

* Indicate Type of Property: R-Residential, C-Commercial, I-Industrial, U-Utility, F-Farm, L-Lakeshore, T-Timber, M-Mineral

Form 50 MILLER-DAVIS CO. MINNEAPOLIS

DESCRIPTION OF PROPERTY

Table with columns: IN WHOSE NAME ASSESSED, Sunrise Point SUBDIVISION, Part of Lot 2 Sec. 28-139-29, No. School District, Indicate Homestead, Indicate Sea-View, Indicate Type of Property, LAND, BUILDINGS and Other Structures, MACHINERY Permanently Attached to Real Estate, TOTAL True and Full Value, RURAL, ALL OTHER, Homestead, Over \$4,000 and Non-Homestead, Timber Land Class 3c, Homestead Up to \$4,000, Over \$4,000 and Non-Homestead, MACHINERY Permanently Attached to Real Estate, Seasonal and Recreational Cabins, TOTAL ASSESSED VALUE, Total Assessed Value as Equalized by the Board of Review, FINAL EQUALIZED VALUE.

Theodore & Britta Strom
Kenneth C. & Evelyn L. Newcomb
Robert R. & Arlene K. Peterson
M. C. & Hazel H. Holley
Theodore & Britta Strom
Larsen & Mary E. Hillis

380 600 980
48 660 1078
628 990 1618
104 240 344
114 264 378
172 396 568

Cass County, Minnesota, for Taxes for the Year 1962.

Table with columns: VALUATIONS BY SCHOOL DISTRICTS AS EQUALIZED BY DEPARTMENT OF TAXATION, SOLD FOR TAXES, District No., District Rate, District No., District Rate, District No., District Rate, District No., District Rate, Tax Including State Homestead, State Tax on Non-Homestead, SPECIAL TAXES, SPECIAL TAXES, TOTAL TAXES, PAID, WHEN PAID, Number of Receipt, March Settlement 1963, June Settlement 1963, Penalty, November Settlement 1963, Penalty, Collections to First Monday in January 1964, Delinquent on First Monday in January 1964, Total Delinquent Tax and Penalty, REMARKS.

1 1082 34 1076
2 4790 170 4960
3 4790 170 4960
4 4790 170 4960
5 1254 40 1294
6 1254 40 1294

396 172 = 568
488 488
14660
13584

