

Assessment & Tax list - 1961

Ponto Lake

Assessment of Taxable Real Property in the _____ of _____, Minn., for the Year 19_____

* Indicate Type of Property: R-Residential, C-Commercial, I-Industrial, U-Utility, F-Farm, L-Lakeshore, T-Timber, M-Mineral

NAME OF OWNER	School District	DESCRIPTION OF PROPERTY				TRUE AND FULL VALUATIONS							FINAL EQUALIZED VALUE													
		SUBDIVISION	Sec. of Lot	Twp. or Block	Rag.	Number of Acres of Land	ASSESSED VALUATIONS				TOTAL ASSESSED VALUE															
							RURAL		ALL OTHER			MACHINERY														
						Indicate Homestead Yes or No	Indicate Agricultural Yes or No	Indicate Type of Property	BY WHOM VALUED	LAND Exclusive of Structures and Improvements	BUILDINGS and Other Structures	MACHINERY Permanently Attached to Real Estate	TOTAL True and Full Value	Homestead Up to \$4,000 20%	Over \$4,000 and Non-Homestead 33 1/2 %	Homestead Up to \$4,000 25%	Over \$4,000 and Non-Homestead 40%	MACHINERY Permanently Attached to Real Estate 33 1/2 %	Dollars	Dollars	Dollars	Dollars	Dollars	Dollars	Dollars	

Total No. of Acres _____
 Total Value as Equalized by _____
 Total Value as Assessed by _____

SUMMARY OF TAX COLLECTION

Original Levy - - - - -	\$ 19,129.26
Additions - - - - -	\$ 20.10
	\$ 9,149.36
Abatements - - - - -	\$ 62.98
	\$ 19,086.38

COLLECTIONS

March Settlement - - - - -	\$ 3737.73
June Settlement - - - - -	\$ 10,777.83
November Settlement - - - - -	\$ 3,529.59
January Settlement - - - - -	\$ 299.89
	\$ 18,245.04
Over Collected - - - - -	\$ _____
Under Collected - - - - -	\$ _____
Delinquent - - - - -	\$ 741.34
	\$ 741.34
Total - - - - -	\$ 19,086.38

Real Estate

Porto Point
 East Shore
 North Shore
 1st. Add. 2

NAME OF OWNER

TABULAR SCHEDULE OF VALUATIONS, LEVIED IN THE Town OF Ponto Lake

RATES AND TAXES COUNTY OF CASS, STATE OF MINNESOTA

Table with columns for School District, Valuation by School Districts, Rate of State Taxes, Rate of County Taxes, and Rate of Town Taxes. Includes handwritten entries for school district 114 and various tax rates.

Table for Rates and Taxes, County of Cass, State of Minnesota. Columns include School Taxes (Total Rate of Sch'l Tax, Total Rate of all Taxes) and Taxes Levied (Local 1 Mill, Special, State Loan, Deficiency, C.O. PERA, Tuition, Transportation).

Table showing Assessed Value breakdown: Rural (18,146), All Other (2,527), Personal Property (20,668), Total (41,341). Non-Homestead (31,820), Total (73,161).

Total Taxes Real Estate 14,826.16
Pers. Prop. 4,273.10
Total 19,129.26

Total Number of Acres 62,262.74
State of Minnesota
COUNTY OF CASS
Auditor of said County and State aforesaid, do hereby certify that the foregoing is a true and correct Schedule, showing the valuation of all the taxable property, in the town of Ponto Lake, in said County, the several rates of Taxation and Totals of the several Tax Funds levied thereon for the year A. D. 196...1

SEAL

Real Estate
Camp Blanche
Kline
Point
Beach
East Shore
North Shore
1st. Add'n
2nd. Add'n

Assessment of

COLLECTIONS OF TAXES OF 1961

Town of Port Lake

CASS COUNTY, MINNESOTA

FUNDS	MARCH SETTLEMENT 1962	JUNE SETTLEMENT 1962	NOV. SETTLEMENT 1962	Amount Collected from Nov. 1962 to First Monday in Jan. 1963	REDUCTIONS	Total Reductions and Collected	BALANCE UNCOLLECTED	ADDITIONS	Total Uncollected to First Monday in January, 1963
State-Non-Homestead	7674	24079	7552	852					
State-Homestead	5800	25550	8600	720					
County Revenue	50828	149675	49112	4156					
County Road and Bridge	27579	81213	26648	2254					
County Welfare	79014	232674	76344	6400					
County Bond and Interest	1503	4426	1452	123					
C. W. Bldg.	2758	8121	2665	125					
Agri. Assn.	689	2030	666	56					
Civ. Def.	910	2680	879	74					
Town Revenue	6729	19516	6502	550					
Town Road and Bridge	12411	36546	11991	1015					
Town State Loan									
<i>One</i>	6895	20303	6662	564					
School Local 1 Mill									
School Special	56387	133272	43182	3571					
School State Loan									
Deficiency	42913	126367	41464	3508					
Fuition C.O.	43243	127342	41782	3536					
Transportation P.E.R.A.	5585	16445	5397	457					
<i>Well Def.</i>	15017	44220	14509	1229					
<i>P.E.R.A.</i>	7818	23024	7554	639					
	373773	1077783	352959	29789					

	SCHOOL DISTRICT NO.	LOCAL 1 MILL	SPECIAL	STATE LOAN	Deficiency	C.O.	P.E.R.A.	TOTALS
MARCH SETTLEMENT	114a		12561		15636	15756	2035	45988
	1147a		43826		27277	27487	3550	102140
	Totals		56387		42913	43243	5585	148128
JUNE SETTLEMENT	114a		69760		86837	87507	11301	255405
	1147a		63512		39530	39835	5144	148021
	Totals		133272		126367	127342	16445	403426
NOVEMBER SETTLEMENT	114a		23435		29173	29397	3797	85802
	1147a		19747		12291	12385	1600	46023
	Totals		43182		41464	41782	5397	131825
NOVEMBER to JANUARY	114a		2066		2572	2592	335	7565
	1147a		1505		936	944	122	3507
	Totals		3571		3508	3536	457	11072
ADDITIONS								
REDUCTIONS								
	Totals							

Real Estate

Porto
Camp
Blanche
Camp
Porto
Point
Beach
Beach
East Shore
East Shore
Kaw
Pine
Beach
North Shore
North Shore
1st. Addn.
1st. Addn.
2nd. Addn.
2nd. Addn.

Assessment Roll and Tax List of Real Property in the Town of Ponts Lake

* Indicate Type of Property: R-Residential, C-Commercial, I-Industrial, U-Utility, F-Farm, L-Lakeshore, T-Timber, M-Mineral

Cass County, Minnesota, for Taxes for the Year 1961.

Table with columns: IN WHOSE NAME ASSESSED, DESCRIPTION OF PROPERTY, TRUE AND FULL VALUATIONS, ASSESSED VALUATIONS, VALUATIONS BY SCHOOL DISTRICTS AN EQUALIZED BY DEPARTMENT OF TAXATION, TAXES, PAID, WHEN PAID, Number of Receipt, March Settlement 1962, June Settlement 1962, November Settlement 1962, Collections to First Monday in January 1963, Delinquent on First Monday in January 1963, Total Delinquent Tax and Penalty, REMARKS.

Arthur B. & Lottie M. Hart
Bellmont & Janet Hart
Thomas A. & Amy Fredericks
Carl & Gladys M. Halberg
B.P. & Frances A. Heising
The Omaha Lake Outing Club
Ernest R. & Ruth Mary Johnson
Norman Fredericks Sloan
The Omaha Lake Outing Club
Niels W. Anderson
The Omaha Lake Outing Club
Marland B. & Monica J. Hart
Thomas & Angela LaRue
Carol & Bill Cummings
Otto B. & Alice E. Hane
Noel & Barbara M. Francisco
Leon S. Barreclough
Harvey M. & Evelyn M. Voss

State of Minnesota
County of Cass
Town of Ponts Lake
Map Range 23 North
Range 13 East
Section 11

map shown has
rechecked ✓

Lot 9

HONG
Lake

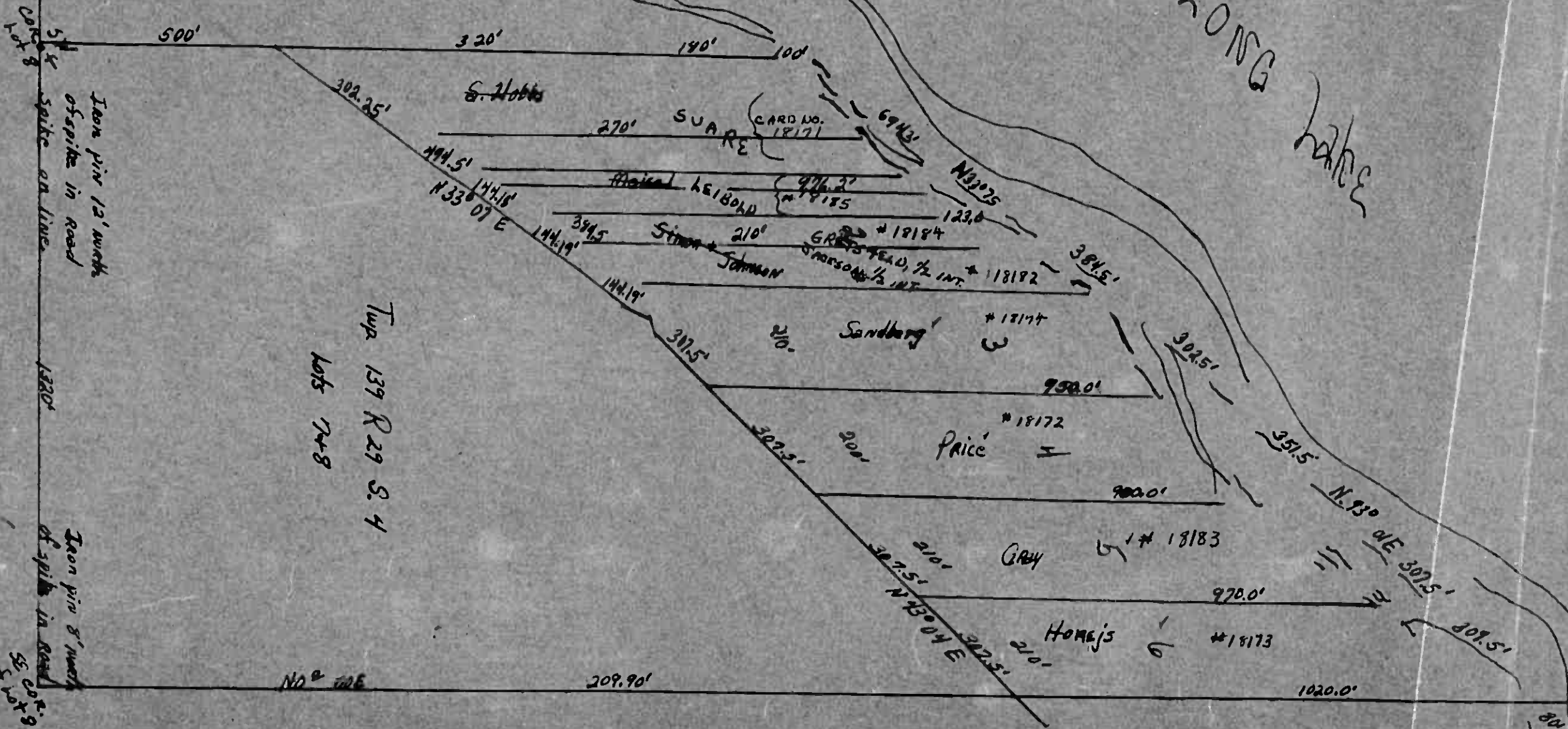

Iron pin 12' north
of spike in road
Spike on line

Iron pin 8' north
of spike in road
50' x 9'
50' x 8'

No. 102E

209.90'

1020.0'

80'

Assessment Roll and Tax List of Real Property in the Town of Ponto Lake

* Indicate Type of Property: R-Residential, C-Commercial, I-Industrial, U-Utility, F-Farm, L-Lakeshore, T-Timber, M-Mineral

Table with columns: IN WHOSE NAME ASSESSED, DESCRIPTION OF PROPERTY, TRUE AND FULL VALUATIONS, ASSESSED VALUATIONS, and FINAL EQUALIZED VALUE. Rows include property owners like Mary E. Barry, Wm. H. Barry, Romney C. & Roma J. Cook, and Clinton & Florence Keep.

Cass County, Minnesota, for Taxes for the Year 1961

Table with columns: VALUATIONS BY SCHOOL DISTRICTS AS EQUALIZED BY DEPARTMENT OF TAXATION, TAXES, PAID, WHEN PAID, and REMARKS. Includes tax rates for various districts and payment dates.

Assessment Roll and Tax List of Real Property in the Town of Ponto Lake * Indicate Type of Property: R-Residential, C-Commercial, I-Industrial, U-Utility, F-Farm, L-Lakeshore, T-Timber, M-Mineral

Cass County, Minnesota, for Taxes for the Year 1961.

Table with columns: IN WHOSE NAME ASSESSED, DESCRIPTION OF PROPERTY, TRUE AND FULL VALUATIONS, ASSESSED VALUATIONS, VALUATIONS BY SCHOOL DISTRICTS AS EQUALIZED BY DEPARTMENT OF TAXATION, Tax Including State Homestead, SPECIAL TAXES, PAID, WHEN PAID, Number of Receipt, March Settlement, June Settlement, November Settlement, Collections to First Monday in January 1963, Delinquent on First Monday in January 1963, Total Delinquent Tax and Penalty, REMARKS.

Assessment Roll and Tax List of Real Property in the Town of Porto Lake, Cass County, Minnesota, for Taxes for the Year 1961.

Cass County, Minnesota, for Taxes for the Year 1961.

Table with columns: IN WHOSE NAME ASSESSED, DESCRIPTION OF PROPERTY, TRUCK AND FULL VALUATIONS, ASSESSED VALUATIONS, VALUATIONS BY SCHOOL DISTRICTS AS EQUALIZED BY DEPARTMENT OF TAXATION, TAXES, PAID, WHEN PAID, and REMARKS. Includes handwritten entries for Raymond J. & Beatrice A. Whitnaker and W. O. & Helen C. Baker.

Vertical text on the right edge: Porto Lake Camp, Porto Lake Beach, Porto Lake East Shore, Porto Lake North Shore, Porto Lake Sand Beach, Porto Lake 1st. Addn.

Assessment Roll and Tax List of Real Property in the Town of Ponts Lake

* Indicate Type of Property: R-Residential, C-Commercial, I-Industrial, U-Utility, F-Farm, L-Lakeshore, T-Timber, M-Mineral

Cass County, Minnesota, for Taxes for the Year 1961.

Table with columns: IN WHOSE NAME ASSESSED, DESCRIPTION OF PROPERTY, TRUE AND FULL VALUATIONS, ASSESSED VALUATIONS, VALUATIONS BY SCHOOL DISTRICTS AS EQUALIZED BY DEPARTMENT OF TAXATION, TAX INCLUDING STATE HOMESTEAD, State Tax on Non-Homestead, SPECIAL TAXES, TOTAL TAXES, PAID, WHEN PAID, Number of Receipt, March Settlement 1962, June Settlement 1962, Penalty, November Settlement 1962, Penalty, Collections to First Monday in January 1963, Penalty, Delinquent on First Monday in January 1963, Total Delinquent Tax and Penalty, REMARKS.

(Cont Next page)

Cass County, Minnesota, for Taxes for the Year 1961. Ponts Lake Camp, Point Beach, East Shore, Pine North Shore, Snodgrass 2nd Add'n.

Assessment Roll and Tax List of Real Property in the Town of Ponto Lake, Cass County, Minnesota, for Taxes for the Year 1961.

Cass County, Minnesota, for Taxes for the Year 1961.

Table with columns: IN WHOSE NAME ASSESSED, DESCRIPTION OF PROPERTY, TRUE AND FULL VALUATIONS, ASSESSED VALUATIONS, VALUATIONS BY SCHOOL DISTRICTS AS EQUALIZED BY DEPARTMENT OF TAXATION, TAX INCLUDING STATE, SPECIAL TAXES, TOTAL TAXES, PAID, WHEN PAID, Number of Receipt, March Settlement, June Settlement, November Settlement, Collections to First Monday in January 1963, Delinquent on First Monday in January 1963, Total Delinquent Tax and Penalty, REMARKS.

(Cont. Next Page)

Vertical text on the right edge of the page, including 'Cass County', 'Ponto Lake', 'Beach', 'North Shore', '1st. Addn', '2nd. Addn'.

Assessment Roll and Tax List of Real Property in the Town of Ponts Lake

* Indicate Type of Property: R-Residential, C-Commercial, I-Industrial, U-Utility, F-Farm, L-Lakeshore, T-Timber, M-Mineral

DESCRIPTION OF PROPERTY

TRUE AND FULL VALUATIONS

ASSESSED VALUATIONS

Table with columns: IN WHOSE NAME ASSESSED, SUBDIVISION, No. School District, Indicate Homestead, Agri or Res, Indicate Type of Property, LAND EXCLUSIVE OF STRUCTURES AND IMPROVEMENTS, BUILDINGS AND OTHER STRUCTURES, MACHINERY PERMANENTLY ATTACHED TO REAL ESTATE, TOTAL TRUE AND FULL VALUE, RURAL (Homestead Up to \$4,000 20%, Over \$4,000 and Non-Homestead 33 1/3%), ALL OTHER (Timber Land Class 3e 20%, Homestead Up to \$4,000 25%, Over \$4,000 and Non-Homestead 40%), MACHINERY PERMANENTLY ATTACHED TO REAL ESTATE 33 1/3%, Seasonal and Recreational Homes 33 1/3%, TOTAL ASSESSED VALUE, Total Assessed Value as Equalized by the Board of Review, FINAL EQUALIZED VALUE.

Martin & Eunice S. Halls
Warren W. Keck
Kathryn D. Green & Alan C. Salthaus
C. Harve Geiger
Edith Mary Keatsler
Ruth S. Husseran
Albin H. Anderson
Ernest C. Anna J. Singlingers
Florence Robinson
Benedict & Edwin S. Meck
Frank & Leatia Rawlins
Harold W. & Jane W. Veth
Williams B. & Norma J. DeNeux
Dana C. & Helen S. McCutcheon
Herbert J. & Mabel E. Beck
Claire & Herman Stouink
Manford W. & Brita S. Gregory
Melvin Wm. Johnson, Sr.
Wm. A. & Janet R. Uhlig

(Cont. next page)

Cass County, Minnesota, for Taxes for the Year 1961.

Table with columns: SOLD FOR TAXES, VALUATIONS BY SCHOOL DISTRICTS AS EQUALIZED BY DEPARTMENT OF TAXATION (District No., Rate, etc.), Tax Including State Homestead, State Tax on Non-Homestead, SPECIAL TAXES, TOTAL TAXES, PAID, WHEN PAID (Month, Day, Year), Number of Receipt, March Settlement 1962, June Settlement 1962, Penalty, November Settlement 1962, Penalty, Collections to First Monday in January 1963, Penalty, Delinquent on First Monday in January 1963, Total Delinquent Tax and Penalty, REMARKS.

1 438
2 51
3 60
4 65
5 78
6 29
7 47
8 146
9 13
10 235
11 8
12 57
13 87
14 25
15 68
16 14
17 14
18 14
19 38
20 25

1052
1284
1510
1636
1964
730
1184
3676
328
6504
202
1436
2190
630
1882
388
388
362
956
692
17750
10906
28656

1052
1330
1564
1696
2036
756
1226
3810
340
6718
20565
1488
652
1944
400
400
364
990
714

1 PAID IN FULL MAY 3 1962
2 PAID IN FULL MAY 3 1962
3
4 PAID IN FULL MAY 3 1962
5 PAID IN FULL MAY 3 1962
6 PAID IN FULL MAY 25 1962
7 PAID IN FULL MAY 3 1962
8 PAID IN FULL MAY 21 1962
9 PAID IN FULL MAY 3 1962
10 PAID IN FULL MAY 3 1962
11 PAID IN FULL OCT 3 1962
12 PAID IN FULL MAY 5 1962
13 PAID IN FULL JAN 25 1962
14 PAID IN FULL APR 25 1962
15 PAID IN FULL SEP 30 1962
16 PAID IN FULL SEP 13 1962
17 PAID IN FULL MAY 3 1962
18 PAID IN FULL MAY 2 1962
19
20 PAID IN FULL MAY 8 1962

Shandy
Ponts Lake
Camp
Print
Beach
East Shore
Ada Pine
North Shore
Shodgrass

Assessment Roll and Tax List of Real Property in the Town of Ponto Lake

* Indicate Type of Property: R-Residential, C-Commercial, I-Industrial, U-Utility, F-Farm, L-Lakeshore, T-Timber, M-Mineral

Form 5C, MILLER-DAVIS CO., MINNEAPOLIS

IN WHOSE NAME ASSESSED	DESCRIPTION OF PROPERTY				No. School District	Indicate Homestead Yes or No	Agricultural or Non-Agricultural Yes or No	* Indicate Type of Property	TRUE AND FULL VALUATIONS				ASSESSED VALUATIONS							FINAL EQUALIZED VALUE	
	SUBDIVISION	Sec. or Lot	Town or Block	Number of Acres of Land Acres 100ths					LAND Exclusive of Structures and Improvements Dollars	BUILDINGS and Other Structures Dollars	MACHINERY Permanently Attached to Real Estate Dollars	TOTAL True and Full Value Dollars	RURAL			ALL OTHER			TOTAL ASSESSED VALUE Dollars		Total Assessed Value as Equalized by the Board of Review Dollars
													Homestead Up to \$4,000 20%	Over \$4,000 and Non-Homestead 33 1/3%	Timber Land Class 3e 20%	Homestead Up to \$4,000 25%	Over \$4,000 and Non-Homestead 40%	MACHINERY Permanently Attached to Real Estate 33 1/3%			
Dana E. & Helen L. McCutchan				15 139 29																	
Walter & Emma Farnum					70			L		176 removed by T.B.											
Edward E. Erickson				W. 20' of S. 1100' of Tent 2110						300 added by T.B.											125

Cass County, Minnesota, for Taxes for the Year 1961.

SOLD FOR TAXES	VALUATIONS BY SCHOOL DISTRICTS AS EQUALIZED BY DEPARTMENT OF TAXATION						Tax Including State Homestead Mills	State Tax on Non-Homestead Mills	SPECIAL TAXES	SPECIAL TAXES	TOTAL TAXES	PAID	WHEN PAID Month Day Year	Number of Receipt	March Settlement 1962	June Settlement 1962	Penalty	November Settlement 1962	Penalty	Collections to First Monday in January 1963	Penalty	Delinquent on First Monday in January 1963	Total Delinquent Tax and Penalty	REMARKS
	District No.	District No.	District No.	District No.	District No.	District No.																		
	Rate Mills	Rate Mills	Rate Mills	Rate Mills	Rate Mills	Rate Mills																		
	114						9.13																	
	125							3460						1488	3574								10231	
	125							3460							3574									

Cass County, Minnesota, for Taxes for the Year 1961.

114

125

3460

114

3574

1488

3574

10231

Assessment Roll and Tax List of Real Property in the Town of Pointe Lake
* Indicate Type of Property: R-Residential, C-Commercial, I-Industrial, U-Utility, F-Farm, L-Lakeshore, T-Timber, M-Mineral

Cass County, Minnesota, for Taxes for the Year 1961.

Table with columns: IN WHOSE NAME ASSESSED, DESCRIPTION OF PROPERTY, TRUE AND FULL VALUATIONS, ASSESSED VALUATIONS, VALUATIONS BY SCHOOL DISTRICTS AS EQUALIZED BY DEPARTMENT OF TAXATION, TAXES, SPECIAL TAXES, TOTAL TAXES, PAID, WHEN PAID, etc.

(Cont. next page)

Vertical text on the right edge: Pointe Lake, Cass County, Minnesota, 55054, etc.

GOV'T LOTS 6 & 9

Sec. 20. T.139 R.29

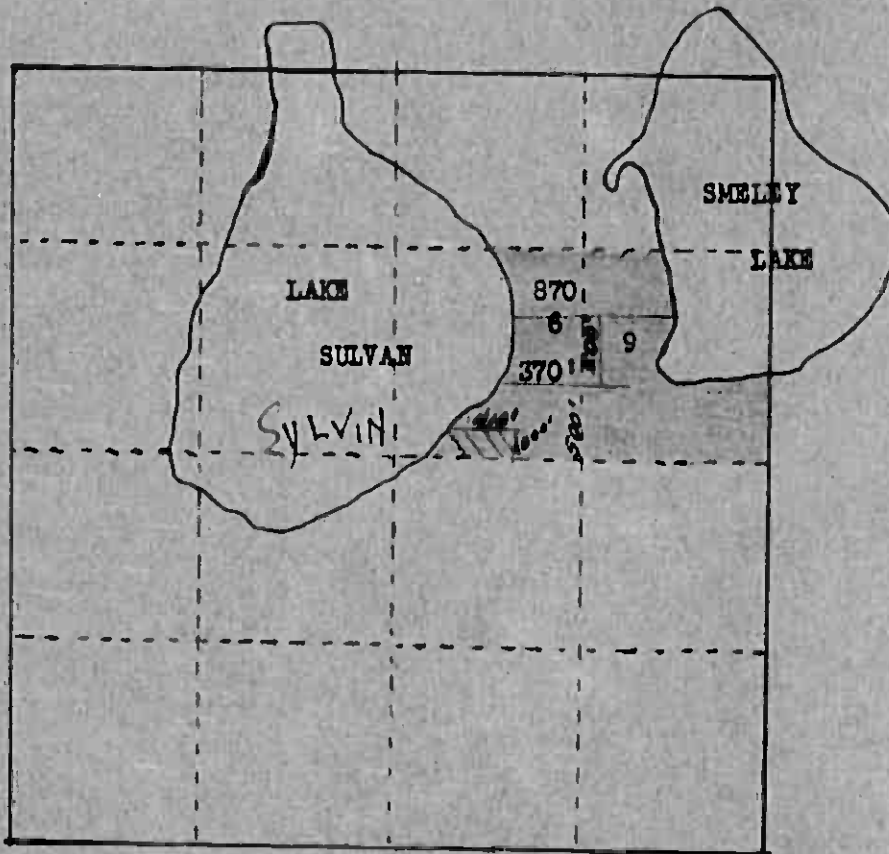

S. 100' x W. 410' in
SW corner of Lot 6
Bert & Aline Persons



870' x 500' of Lot 6 & 9
10 acs. of S. 1000' of Lots 6 & 9
Nick J. Laub



S. 1000' of Lots 6 & 9, less
10 acs. & less S. 1000' of W. 410'
G. Freckleton



Lots 6 & 9 less S. 1000' (or)
N. 320' of Lots 6 & 9
L.E. Monette

Assessment Roll and Tax List of Real Property in the Town of Ponton Lake

* Indicate Type of Property: R-Residential, C-Commercial, I-Industrial, U-Utility, F-Farm, L-Lakeshore, T-Timber, M-Mineral

Cass County, Minnesota, for Taxes for the Year 1961.

IN WHOSE NAME ASSESSED	DESCRIPTION OF PROPERTY				No. School District	Indicate Homestead Yes or No	Agricultural Yes or No	Indicate Type of Property	TRUE AND FULL VALUATIONS				ASSESSED VALUATIONS							SOLD FOR TAXES	VALUATIONS BY SCHOOL DISTRICTS AS EQUALIZED BY DEPARTMENT OF TAXATION						Tax Including State Homestead	State Tax on Non-Homestead	SPECIAL TAXES	SPECIAL TAXES	TOTAL TAXES	PAID	WHEN PAID	Number of Receipt	March Settlement 1962	June Settlement 1962	Penalty	November Settlement 1962	Penalty	Collections to First Monday in January 1963	Penalty	Delinquent on First Monday in January 1963	Total Delinquent Tax and Penalty	REMARKS										
	Subdivision	Sec. or Lot	Town or Block	Reg.					Number of Acres of Land	LAND Exclusive of Structures and Improvements	BUILDINGS and Other Structures	MACHINERY Permanently Attached to Real Estate	TOTAL True and Full Value	RURAL Homestead Up to \$4,000 20%	Over \$4,000 and Non-Homestead 33 1/3%	Timber Land Class 3e 20%	ALL OTHER Homestead Up to \$4,000 25%	Over \$4,000 and Non-Homestead 40%	MACHINERY Permanently Attached to Real Estate 33 1/3%		Seasonal and Recreational Cabins 33 1/3%	TOTAL ASSESSED VALUE	Total Assessed Value as Equalized by the Board of Review	FINAL EQUALIZED VALUE	District No.	District No.																			District No.	District No.	District No.	District No.	Rate	Rate	Rate	Rate	Rate	Rate
W. H. Beckenbach & Phyllis Hoard					118	Yes	No	T																																														
Ernest Lee Reynolds					4	Yes	No	F																																														
William M. & Helen F. Schepers					770	Yes	No	L																																														
H. P. & Marion Longstaff					770	Yes	No	T																																														
J. J. & Jean McChatoch & M. W. Miller					770	Yes	No	L																																														
William M. & Helen F. Schepers					770	Yes	No	L																																														

Stumpy
 Kinne
 Point
 Beach
 East Shore
 Ada Pine
 North Shore
 Snodgrass
 1st. Addn.
 Snodgrass
 2nd. Addn.

Assessment Roll and Tax List of Real Property in the Town of Pointe Lake

* Indicate Type of Property: R-Residential, C-Commercial, I-Industrial, U-Utility, F-Farm, L-Lakeshore, T-Timber, M-Mineral

Table with columns: IN WHOSE NAME ASSESSED, DESCRIPTION OF PROPERTY, TRUE AND FULL VALUATIONS, ASSESSED VALUATIONS, and FINAL EQUALIZED VALUE. Includes entries for State of Minnesota, Joseph W. & Eldora K. Wicklund, Robert B. & Pearl H. Ross, Otto Parltz, Forest O. & Marie J. Bolton, Addison W. & Georgia E. Brown, and J. L. & Gertrude E. Kuderling.

Cass County, Minnesota, for Taxes for the Year 1961.

Table with columns: VALUATIONS BY SCHOOL DISTRICTS AS EQUALIZED BY DEPARTMENT OF TAXATION, TAX INCLUDING STATE HOMESTEAD, SPECIAL TAXES, TOTAL TAXES, PAID, WHEN PAID, Number of Receipt, March Settlement 1962, June Settlement 1962, November Settlement 1962, Collections to First Monday in January 1963, Delinquent on First Monday in January 1963, Total Delinquent Tax and Penalty, and REMARKS. Includes entries for District No. 114, 115, 116, 117, 118, 119, 120.

Vertical text on the right edge of the page, including 'Cass County, Minnesota' and 'Pointe Lake'.

Assessment Roll and Tax List of Real Property in the Town of Pont Lake

Cass County, Minnesota, for Taxes for the Year 1961.

* Indicate Type of Property: R-Residential, C-Commercial, I-Industrial, U-Utility, F-Farm, L-Lakeshore, T-Timber, M-Mineral

Table with columns: IN WHOSE NAME ASSESSED, DESCRIPTION OF PROPERTY, TRUE AND FULL VALUATIONS, ASSESSED VALUATIONS, VALUATIONS BY SCHOOL DISTRICTS AS EQUALIZED BY DEPARTMENT OF TAXATION, TAXES, PAID, WHEN PAID, Number of Receipt, March Settlement 1962, June Settlement, Penalty, November Settlement 1962, Penalty, Collections to First Monday in January 1963, Delinquent on First Monday in January 1963, Total Delinquent Tax and Penalty, REMARKS.

Vertical text on the right edge: Camp, Point, Beach, State of Minnesota, Ada Pine, North Shore, Snodgrass, 2nd Add'n.

Assessment Roll and Tax List of Real Property in the Town of *Ponto Lakes*
* Indicate Type of Property: R-Residential, C-Commercial, I-Industrial, U-Utility, F-Farm, L-Lakeshore, T-Timber, M-Mineral

Cass County, Minnesota, for Taxes for the Year 1961.

Table with columns: IN WHOSE NAME ASSESSED, DESCRIPTION OF PROPERTY, TRUE AND FULL VALUATIONS, ASSESSED VALUATIONS, VALUATIONS BY SCHOOL DISTRICTS AS EQUALIZED BY DEPARTMENT OF TAXATION, TAXES, PAID, WHEN PAID, Number of Receipt, March Settlement 1962, June Settlement 1962, Penalty, November Settlement 1962, Collections to First Monday in January 1963, Delinquent on First Monday in January 1963, Total Delinquent Tax and Penalty, REMARKS.

Land Camp, State of Minnesota, Ponto Lakes, Camp, Ponto Lakes, East Shore, Beach, Ponto Lakes, North Shore, 1st. Add'n, Ponto Lakes, 2nd. Add'n.

Assessment Roll and Tax List of Real Property in the Town of *Porto Lake*

* Indicate Type of Property: R-Residential, C-Commercial, I-Industrial, U-Utility, F-Farm, L-Lakeshore, T-Timber, M-Mineral

Cass County, Minnesota, for Taxes for the Year 1961.

Table with columns: IN WHOSE NAME ASSESSED, DESCRIPTION OF PROPERTY, TRUE AND FULL VALUATIONS, ASSESSED VALUATIONS, VALUATIONS BY SCHOOL DISTRICTS AS EQUALIZED BY DEPARTMENT OF TAXATION, SOLD FOR TAXES, SPECIAL TAXES, TOTAL TAXES, PAID, WHEN PAID, Number of Receipt, March Settlement 1962, June Settlement 1962, November Settlement 1962, Collections to First Monday in January 1963, Delinquent on First Monday in January 1963, Total Delinquent Tax and Penalty, REMARKS.

(Cont. Next page)

Sturdy W. Porto, Appense Beach, East Shore, Kala Pine North Shore, Shodges, 2nd. Add n.

Assessment Roll and Tax List of Real Property in the Town of Route Lake

Cass County, Minnesota, for Taxes for the Year 1961.

Table with columns for Description of Property, True and Full Valuations, Assessed Valuations, Valuations by School Districts, and Tax details. Includes handwritten entries for property owners like Herman L. + Lula M. Callies and tax amounts.

Vertical text on the right edge of the page, possibly a page number or index reference.

Assessment Roll and Tax List of Real Property in the Town of Pointe Lake

Cass County, Minnesota, for Taxes for the Year 1961.

Form 10 MILLER-DAVIS CO., MINNEAPOLIS * Indicate Type of Property: R-Residential, C-Commercial, I-Industrial, U-Utility, F-Farm, L-Lakeshore, T-Timber, M-Mineral

Main data table with columns: IN WHOSE NAME ASSESSED, DESCRIPTION OF PROPERTY, TRUE AND FULL VALUATIONS, ASSESSED VALUATIONS, VALUATIONS BY SCHOOL DISTRICTS AS EQUALIZED BY DEPARTMENT OF TAXATION, TAXES, PAID, WHEN PAID, Number of Receipts, March Settlement 1962, June Settlement 1962, Penalty, November Settlement 1962, Penalty, Collections to First Monday in January 1963, Penalty, Delinquent on First Monday in January 1963, Total Delinquent Tax and Penalty, REMARKS.

(Cont. next page)

Vertical text on the right edge: 1st Addn, 2nd Addn, 3rd Addn, 4th Addn, 5th Addn, 6th Addn, 7th Addn, 8th Addn, 9th Addn, 10th Addn, 11th Addn, 12th Addn, 13th Addn, 14th Addn, 15th Addn, 16th Addn, 17th Addn, 18th Addn, 19th Addn, 20th Addn, 21st Addn, 22nd Addn, 23rd Addn, 24th Addn, 25th Addn, 26th Addn, 27th Addn, 28th Addn, 29th Addn, 30th Addn, 31st Addn, 32nd Addn, 33rd Addn, 34th Addn, 35th Addn, 36th Addn, 37th Addn, 38th Addn, 39th Addn, 40th Addn, 41st Addn, 42nd Addn, 43rd Addn, 44th Addn, 45th Addn, 46th Addn, 47th Addn, 48th Addn, 49th Addn, 50th Addn, 51st Addn, 52nd Addn, 53rd Addn, 54th Addn, 55th Addn, 56th Addn, 57th Addn, 58th Addn, 59th Addn, 60th Addn, 61st Addn, 62nd Addn, 63rd Addn, 64th Addn, 65th Addn, 66th Addn, 67th Addn, 68th Addn, 69th Addn, 70th Addn, 71st Addn, 72nd Addn, 73rd Addn, 74th Addn, 75th Addn, 76th Addn, 77th Addn, 78th Addn, 79th Addn, 80th Addn, 81st Addn, 82nd Addn, 83rd Addn, 84th Addn, 85th Addn, 86th Addn, 87th Addn, 88th Addn, 89th Addn, 90th Addn, 91st Addn, 92nd Addn, 93rd Addn, 94th Addn, 95th Addn, 96th Addn, 97th Addn, 98th Addn, 99th Addn, 100th Addn.

Assessment Roll and Tax List of Real Property in the Town of *Ponte Lake*

* Indicate Type of Property: R-Residential, C-Commercial, I-Industrial, U-Utility, F-Farm, L-Lakeshore, T-Timber, M-Mineral

Cass County, Minnesota, for Taxes for the Year 1961.

Table with columns: IN WHOSE NAME ASSESSED, DESCRIPTION OF PROPERTY, TRUE AND FULL VALUATIONS, ASSESSED VALUATIONS, SOLD FOR TAXES, etc.

Table with columns: VALUATIONS BY SCHOOL DISTRICTS AS EQUALIZED BY DEPARTMENT OF TAXATION, TAX INCLUDING STATE HOMESTEAD, SPECIAL TAXES, TOTAL TAXES, PAID, WHEN PAID, etc.

Vertical text on the right edge: Cass County, Minnesota, for Taxes for the Year 1961. Includes various stamps and markings.

Assessment Roll and Tax List of Real Property in the Town of Pointe Lake
* Indicate Type of Property: R-Residential, C-Commercial, I-Industrial, U-Utility, F-Farm, L-Lakeshore, T-Timber, M-Mineral

Cass County, Minnesota, for Taxes for the Year 1961.

Table with columns: IN WHOSE NAME ASSESSED, SUBDIVISION, ACRES, TRUE AND FULL VALUATIONS, ASSESSED VALUATIONS, VALUATIONS BY SCHOOL DISTRICTS AS EQUALIZED BY DEPARTMENT OF TAXATION, TAXES (SOLD FOR, District, State, Special, Total), PAID, WHEN PAID, Number of Receipt, Settlements (March, June, November, January), Penalties, Collections to First Monday, Delinquent on First Monday, Total Delinquent Tax and Penalty, REMARKS.

Pointe Lake Camp
Ada Pine North Shore
Shooferys 2nd Addn.

Assessment Roll and Tax List of Real Property in the Town of Pontalaka

Cass County, Minnesota, for Taxes for the Year 1961.

* Indicate Type of Property: R-Residential, C-Commercial, I-Industrial, U-Utility, F-Farm, L-Lakeshore, T-Timber, M-Mineral

Camp Blanche

Table with columns: IN WHOSE NAME ASSESSED, DESCRIPTION OF PROPERTY, TRUE AND FULL VALUATIONS, ASSESSED VALUATIONS, VALUATIONS BY SCHOOL DISTRICTS, TAXES, PAID, WHEN PAID, Number of Receipt, March Settlement, June Settlement, Penalty, November Settlement, Collections to First Monday in January in 1963, Delinquent on First Monday in January in 1963, Total Delinquent Tax and Penalty, REMARKS. Includes handwritten entries for property owners like Blanche M. Aldmendinger and Harry G. & Myrtle R. Stultz.

Vertical text on the right edge of the page, including 'Shady Lake' and other area names.

Assessment Roll and Tax List of Real Property in the _____ of _____

* Indicate Type of Property: R-Residential, C-Commercial, I-Industrial, U-Utility, F-Farm, L-Lakeshore, T-Timber, M-Mineral

Table with columns: IN WHOSE NAME ASSESSED, SUBDIVISION, No. School District, Indicate Homestead, Acreage, etc. Rows list property owners like Harley W. + Alexandra M. Buff, Helen Marcsitz, etc.

Cass County, Minnesota, for Taxes for the Year 1961.

Table with columns: VALUATIONS BY SCHOOL DISTRICTS AS EQUALIZED BY DEPARTMENT OF TAXATION, SOLD FOR TAXES, District No., Rate, etc. Rows list tax amounts and payment dates for properties 1 through 20.

Vertical text on the right edge: Leathers Lake Adm Park, Shady W. Shore Point, Le Manager Beach, Part of Adm Pine North Shore, Snodgrass 1st. Adm, Snodgrass 2nd. Adm

Assessment Roll and Tax List of Real Property in the Town of Ponto Lake

* Indicate Type of Property: R-Residential, C-Commercial, I-Industrial, U-Utility, F-Farm, L-Lakeshore, T-Timber, M-Mineral

Cass County, Minnesota, for Taxes for the Year 1961.

Table with columns: IN WHOSE NAME ASSESSED, DESCRIPTION OF PROPERTY, TRUE AND FULL VALUATIONS, ASSESSED VALUATIONS, VALUATIONS BY SCHOOL DISTRICTS AS EQUALIZED BY DEPARTMENT OF TAXATION, TAX INCLUDING STATE HOMESTEAD, SPECIAL TAXES, TOTAL TAXES, PAID, WHEN PAID, Number of Receipt, March Settlement 1962, June Settlement 1962, Penalty, November Settlement 1962, Collections to First Monday in January 1963, Delinquent on First Monday in January 1963, Total Delinquent Tax and Penalty, REMARKS.

Assessment Roll and Tax List of Real Property in the Town of Porto Lake

* Indicate Type of Property: R-Residential, C-Commercial, I-Industrial, U-Utility, F-Farm, L-Lakeshore, T-Timber, M-Mineral

Cass County, Minnesota, for Taxes for the Year 1961.

Table with columns: IN WHOSE NAME ASSESSED, SUBDIVISION, DESCRIPTION OF PROPERTY, TRUE AND FULL VALUATIONS, ASSESSED VALUATIONS, VALUATIONS BY SCHOOL DISTRICTS AS EQUALIZED BY DEPARTMENT OF TAXATION, TAX INCLUDING STATE HOMESTEAD, SPECIAL TAXES, TOTAL TAXES, PAID, WHEN PAID, Number of Receipt, March Settlement, June Settlement, November Settlement, Penalty, Collections to First Monday in January 1961, Delinquent on First Monday in January 1963, Total Delinquent Tax and Penalty, REMARKS.

Shady Wood Shore, Hales Haven, East Shore, Ada Pine North Shore, Snodgrass 2nd Add'n.

Assessment Roll and Tax List of Real Property in the Town of Ponto Lake, Cass County, Minnesota, for Taxes for the Year 1961.

* Indicate Type of Property: R-Residential, C-Commercial, I-Industrial, U-Utility, F-Farm, L-Lakeshore, T-Timber, M-Mineral

Table with columns: IN WHOSE NAME ASSESSED, DESCRIPTION OF PROPERTY, TRUE AND FULL VALUATIONS, ASSESSED VALUATIONS, VALUATIONS BY SCHOOL DISTRICTS AS EQUALIZED BY DEPARTMENT OF TAXATION, TAXES, PAID, WHEN PAID, Number of Receipt, March Settlement 1962, June Settlement 1962, November Settlement 1962, Collections to First Monday in January 1963, Delinquent on First Monday in January 1963, Total Delinquent Tax and Penalty, REMARKS.

Map labels: Camp Point, East Shore, Beach, Ponto Lake, Shady Wood, Haleys Haven, South Shore, Ada, Pine North Shore, 1st, 2nd, Add'l.

Map labels: Camp Point, East Shore, Beach, Ponto Lake, Shady Wood, Haleys Haven, South Shore, Ada, Pine North Shore, 1st, 2nd, Add'l.

Assessment Roll and Tax List of Real Property in the Town of Pont Lake
* Indicate Type of Property: R-Residential, C-Commercial, I-Industrial, U-Utility, F-Farm, L-Lakeshore, T-Timber, M-Mineral

Form 50-MILES-DAVIS CO., MINNEAPOLIS

Table with columns: IN WHOSE NAME ASSESSED, SUBDIVISION, No. of Lot, Town of Block, Number of Acres of Land, No. School District, Ind. or Non-Homestead, Agr. or Non-Agr., Ind. or Non-Ind., TRUE AND FULL VALUATIONS (LAND, BUILDINGS, MACHINERY, TOTAL), ASSESSED VALUATIONS (RURAL, ALL OTHER, MACHINERY, Seasonal and Recreational Cabins, TOTAL ASSESSED VALUE, Total Assessed Value as Equalized by the Board of Review, FINAL EQUALIZED VALUE).

Cass County, Minnesota, for Taxes for the Year 1961.

Table with columns: SOLD FOR TAXES, VALUATIONS BY SCHOOL DISTRICTS AS EQUALIZED BY DEPARTMENT OF TAXATION (District No., Rate, etc.), Tax including State Homestead, State Tax on Non-Homestead, SPECIAL TAXES, TOTAL TAXES, PAID, WHEN PAID, Number of Receipt, March Settlement 1962, June Settlement 1962, November Settlement 1962, Collections to First Monday in January 1963, Delinquent on First Monday in January 1963, Total Delinquent Tax and Penalty, REMARKS.

Vertical text on the left edge of the page: Ada Pine Beach, East Shore, Flat of Marquette Beach, Point of Camp, Lake Superior, Shady Wood, Hales Haven, South Shores, Rejoins, North Shore, 2nd. Add'n.

Vertical text on the right edge of the page: Lake Superior, Shady Wood, Hales Haven, South Shores, Rejoins, North Shore, 2nd. Add'n.

