

Assessment & Tax List - 1959
Ponto Lake

Assessment of

Form 334 MILLER-DAY COMPANY, MINN. POL.

NAME OF OWNER

TABULAR SCHEDULE OF VALUATIONS,

LEVIED IN THE Town OF Ponto Lake

RATES AND TAXES

COUNTY OF CASS, STATE OF MINNESOTA

School District No.	VALUATION BY SCHOOL DISTRICTS				RATE OF STATE TAXES		RATE OF COUNTY TAXES					RATE OF TOWN TAXES										RATE OF SCHOOL TAXES			TAXES LEVIED										
	Agri-cultural Lands	Non-Agri-cultural Lands	Personal Property	Total Value of all Property except Money and Credits	Total Rate of State Tax	Rev.	R. & B.	Welfare	Bonds and Int.	Total Rate of County Tax	Rev.	R. & B.	Drag Tax	State Loan	Total Rate of Town Tax	Local	Special	State Loan	Deficiency	Tuition	Transportation	Total Rate of Sch'l Tax	Total Rate of all Taxes	Local 1 Mill	Special	State Loan	Def. C. O. P. E. R. A.	Total School Taxes	FUNDS	Rate	Amounts				
114	16,107	33,237.9	4472.71	61,682.71	11.8	10.35	15.61	95	5.57	124.04	5.7	9.	5.	19.7	25.	38.59	26.2	4.1	26.2	4.1	26.2	4.1	73.89	250.73	514.48	794.14	539.17	8437	1932.16	State - Non-Homestead,		24536			
																							118.89	275.73	2055.15	1586.16	1076.90	16852	4886.73	State - Homestead,		45863			

Assessment of

REAL PROPERTY RECEIVING SERVICE TO TAXATION SERVICE DISTRICT FOR PROPERTY OWNERS

Form 314

COLLECTIONS OF TAXES OF 1957

OF *Ponto Lake*, CASS COUNTY, MINNESOTA

NAME OF OWNER	FUNDS	MARCH SETTLEMENT	JUNE SETTLEMENT	NOV. SETTLEMENT	Amount Collected from Nov. 15 th to First Monday in Jan. 1957	REDUCTIONS	Total Reductions and Collected	BALANCE UNCOLLECTED	ADDITIONS	Total Uncollected to First Monday in January, 1957
		1960	1969	1960						
	State-Non-Homestead	41 61	159 52	35 22	33					
	State-Homestead	58 38	298 61	79 09	42					
	County Revenue	400 42	1327 92	368 08	187					
	County Road and Bridge	168 34	558 26	154 74	78					
	County Welfare	695 24	2305 62	639 09	325					
	County Bond and Interest									
	R. & B. Bldg. Proj.	56 11	186 09	51 58	26					
	PERA	64 98	215 49	59 73	30					
	Co. Nurse	22 46	74 43	20 63	12					
	Town Revenue	63 47	212 14	58 80	30					
	Town Road and Bridge	10 100	334 96	42 85	47					
	Town Drag									
	Town State Loan									
	Fire	56 12	186 08	51 58	26					
	School Local 1 Mill									
	School Special	476 23	1582 91	405 45	131					
	School State Loan									
	Deficiency	433 09	1436 23	398 10	202					
	Tuition									
	Transportation									
	C.O.	294 03	975 10	270 28	137					
	PERA	46 01	152 59	42 30	22					
	R. & B. Bldg.	22 46	74 43	20 63	12					
	Agri. Assn	5 61	18 61	5 17	03					
	Trans.	12 57	41 69	11 56	06					
		3018 63	10140 08	2764 88	1349					

	SCHOOL DISTRICT NO.	LOCAL 1 MILL	SPECIAL	STATE LOAN	Deficiency	C.O.	PERA	TOTALS
MARCH SETTLEMENT	114 a 114 7a		84 91 341 32		131 06 302 03	88 98 205 05	13 72 32 09	318 87 930 49
	Totals		426 23		433 09	294 03	46 01	1249 36
JUNE SETTLEMENT	114 a 114 7a		277 96 1304 95		429 06 1007 17	291 30 683 80	45 59 107 00	1073 71 3102 92
	Totals		1582 91		1436 23	975 10	152 59	4146 83
NOVEMBER SETTLEMENT	114 a 114 7a		110 37 295 08		170 36 227 74	115 66 154 62	18 10 24 20	414 47 701 64
	Totals		405 45		398 10	270 28	42 30	1116 13
NOVEMBER 10 JANUARY	114 a		131		202	137	22	492
	Totals		131		202	137	22	492
ADDITIONS								
	Totals							
REDUCTIONS								
	Totals							

Assessment Roll and Tax List of Real Property in the Town of Lonsdale, Cass County, Minnesota, for Taxes for the Year 1959.

Indicate Type of Property: R-Residential, C-Commercial, I-Industrial, D-Dwelling, F-Farm, L-Laboratory, T-Timber, M-Mineral

Form 300

IN WHOSE NAME ASSESSED	TO WHOM TRANSFERRED	DESCRIPTION OF PROPERTY				TRUE AND FULL VALUATION			WHEN PAID	Number of Receipt	March Settlement 1960	June Settlement 1960	Penalty	November Settlement 1960	Penalty	Collections to First Monday in January 1961	Penalty	Delinquent on First Monday in January 1961	Total Delinquent Tax and Penalty	REMARKS	
		Subdivision	Sec. or Lot	Town or Block	Number of Acres of Land	LAND Exclusive of Structures and Improvements	BUILDINGS and Other Structures	MACHINERY Permanently Attached to Real Estate													
Ernest R. & Ruth M. Johnson Roy L. & Kathryn M. & David S. Anderson		Part of Subst Lot 1	4	139 29	27 45				SEP 20 1960 16418												
State of Minnesota		Subst Lot 2							MAY 25 1960 9949		2936		2936								2761
Ralph & Helen Cipriani		122' x 122' of Subst Lot 6			121				MAY 2 1960 6456		564										286
Roy L. & Kathryn M. & David S. Anderson		Part of Subst Lot 6			40				MAY 25 1960 9949		401		401								2761
Melvin H. Johnson & Leta M. Allister		Subst Lot 6 less 122' x 122'							SEP 20 1960 16418		150		150								
State of Minnesota		21,300' of Subst Lot 9			550				MAY 13 1960 7720		5018										
E. A. & Agnes B. Kilkerson		Subst Lot 3							SEP 21 1960 16420				1619								
State of Minnesota		Subst Lot 4			3075				MAY 31 1960 9512		1619		1619								
Carl J. & Viola M. Soare		307.5' x 1100' x 976' of Subst Lot 7 & 8			4				MAY 12 1960 7698		1974										2864
Oliver N. & Vivian L. Pice		307.5' x 970' x 970' of Subst Lot 7			5				JAN 20 1960 94		2932										2962
Frank J. & Caroline Horvath		307.5' x 970' x 970' of Subst Lot 7			5				FEB 19 1960 1175		2284										2962
Edith Margaret & Carl Edward Sandberg		307.5' x 970' x 970' of Subst Lot 7			5																
State of Minnesota		Subst Lot 7																			
Carl J. & Viola M. Soare		144.18' x 976' of Subst Lot 7 & 8 (Part of Lot 1)			184																1804 x 1984
Marlene D. & Monica J. Hart		Subst Lot 7			40				MAY 27 1960		652										284
Marland Paul & Jeanette Hart		Subst Lot 7			40				MAY 27 1960 9085		200										
Edith blodfelden		Subst Lot 7			40				MAY 27 1960		752										
State of Minnesota		Subst Lot 7			40				OCT 25 1960 16930		643		643								5840
State of Minnesota		Subst Lot 7			40				MAY 26 1960 8246		643										

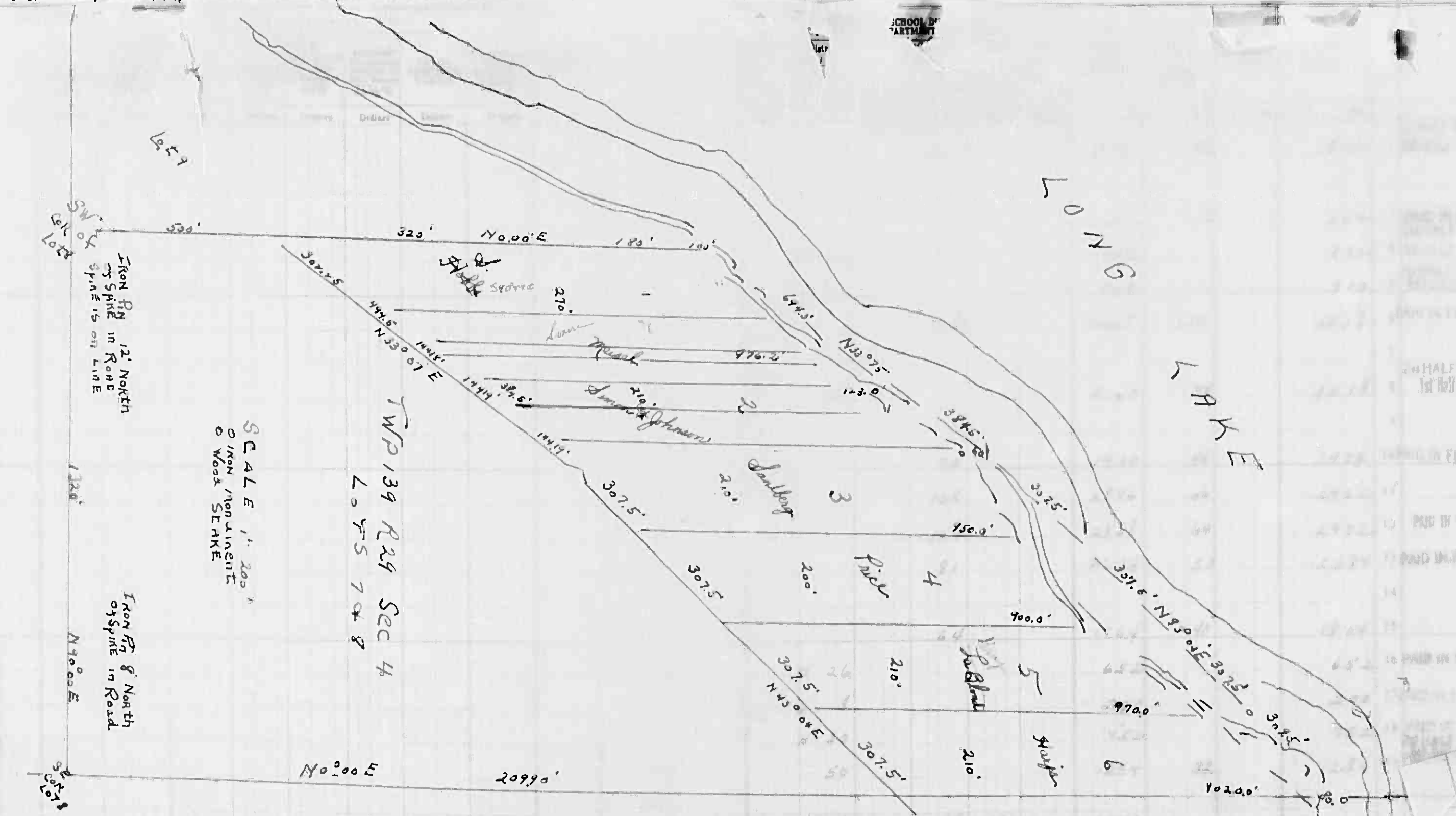

(Lot 4 continued on next page)

176
284

754 = 930
832 = 1116

7120
30062

WHEN PAID	Number of Receipt	March Settlement 1960	June Settlement 1960	Penalty	November Settlement 1960	Penalty	Collections to First Monday in January 1961	Penalty	Delinquent on First Monday in January 1961	Total Delinquent Tax and Penalty	REMARKS
SEP 20 1960	16418										
MAY 25 1960	9949		2936		2936						2761
MAY 2 1960	6456		564								286
SEP 20 1960	9949		401		401						2761
MAY 25 1960	16418		150		150						
MAY 13 1960	7720		5018								
SEP 21 1960	16420				1619						
MAY 31 1960	9512		1619		1619						
MAY 12 1960	7698		1974								2864
JAN 20 1960	94		2932								2962
FEB 19 1960	1175		2284								2962
MAY 27 1960			652								284
MAY 27 1960	9085		200								
MAY 27 1960			752								
OCT 25 1960	16930		643		643						5840
MAY 26 1960	8246		643								
		52 16	149 14		5749				47 60		

Assessment Roll and Tax List of Real Property in the *Down* of *Ponto Lake*

* Indicate Type of Property: R-Residential, C-Commercial, I-Industrial, U-Utility, F-Farm, L-Lakeshore, T-Timber, M-Mineral

Form 501 MILLER-DAVIS CO., MINNEAPOLIS

IN WHOSE NAME ASSESSED	TO WHOM TRANSFERRED	DESCRIPTION OF PROPERTY				TRUE AND FULL VALUATIONS										FINAL EQUALIZED VALUE		
		SUBDIVISION	Sec. or Lot	Town or Block	No. of Acres of Land	LAND Exclusion of Structures and Improvements	BUILDINGS and Other Structures	MACHINERY Permanently Attached to Real Estate	TOTAL True and Full Value	RURAL		ALL OTHER			MACHINERY Permanently Attached to Real Estate		TOTAL ASSESSED VALUE	Total Assessed Value as Equalized by the Board of Review
										Homestead Up to \$4,000 20%	Over \$4,000 and Non-Homestead 33 1/3%	Timber Land Class 3c 20%	Homestead Up to \$1,000 25%	Over \$1,000 and Non-Homestead 40%				
N. P. Ry Co.		Subdiv Lot 1	5	139 29	36													
C. A. Smith		Subdiv Lot 2			36													
State of Minnesota																		
State of Minnesota																		
C. A. Smith		Subdiv Lot 3			36													
State of Minnesota																		
State of Minnesota																		
State of Minnesota																		
State of Minnesota																		
State of Minnesota																		
St. Anthony, Le Roy & Francis Silbury		Subdiv less E. 10 acs			30													
Roney Co. & Roney J. Roney					40													
" " "		E. 10 acs of NW 1/4 of Lot 14			10													
State of Minnesota																		
Wm. H. Dorsey		Subdiv Lot 6																
Simon L. & Virginia M. Whipple		Subdiv Lot 7			34													
Mehin Johnson & Elmer McAllister		Subdiv Lot 8 less E. 20'			18 25													
		E. 20' of Subdiv Lot 8			60													
					240 85													

Cass County, Minnesota, for Taxes for the Year 1959.

SOLD FOR TAXES	VALUATIONS BY SCHOOL DISTRICTS AS EQUALIZED BY DEPARTMENT OF TAXATION						Tax including State Homestead	State Tax on Non-Homestead	SPECIAL TAXES	TOTAL TAXES	PAID	WHEN PAID	Number of Receipts	March Settlement 1960	June Settlement 1960	Penalty	November Settlement 1960	Penalty	Collections to First Monday in January 1961	Penalty	Delinquent on First Monday in January 1961	Total Delinquent Tax and Penalty	REMARKS
	District No.	District No.	District No.	District No.	District No.	District No.																	
	Rate	Rate	Rate	Rate	Rate	Rate																	

Assessment Roll and Tax List of Real Property in the Town of South Lake

Cass County, Minnesota, for Taxes for the Year 1959.

Table with columns: IN WHOSE NAME ASSESSED, TO WHOM TRANSFERRED, DESCRIPTION OF PROPERTY, TRUE AND FULL VALUATIONS, ASSESSED VALUATIONS, FINAL EQUALIZED VALUE, SOLD FOR TAXES, VALUATIONS BY SCHOOL DISTRICTS AS EQUALIZED BY DEPARTMENT OF TAXATION, Tax including State, State Tax on Non-Homestead, SPECIAL TAXES, TOTAL TAXES, PAID, WHEN PAID, Number of Receipts, March Settlement 1960, June Settlement 1960, Penalty, November Settlement 1960, Collections to First Monday in January 1961, Delinquent on First Monday in January 1961, Total Delinquent Tax and Penalty, REMARKS.

Form SCD MILNER-DAVIS-100-MINNEAPOLIS

IN WHOSE NAME ASSESSED	TO WHOM TRANSFERRED	DIVISION OF PROPERTY			No. School District		
		SUBDIVISION	Sec. or Lot	Town or Block			
L. Edward + Florence S. Minette		1	20	139	29	21.90	114
Carl + Sarah V. Brown		2				44.65	
L. Edward + Florence S. Minette		3				6.10	
		4					
Glenn F. + Marie Fackleton		5				25	
Alice R. Jackson		6				28.6	
H. St. + Ella Stoneback		7				46.40	
"		8				37.50	
H. P. Longstaff + Mrs. A. R. Miner		9				57.2	
Bert + Alice Persons		10					
H. P. Longstaff		11				1.90	
H. St. + Ella Stoneback		12				37.20	
L. A. Fackleton		13				39.50	
"		14				29.50	
J. J. + Anna M. Chertock		15				8	
Blossie E. De Jarlais		16				40	
"		17					
O. R. Bember		18				40	
"		19				40	
Nick J. + Elizabeth S. Laub		20				10	

(See 20, continued on next page) 435 23

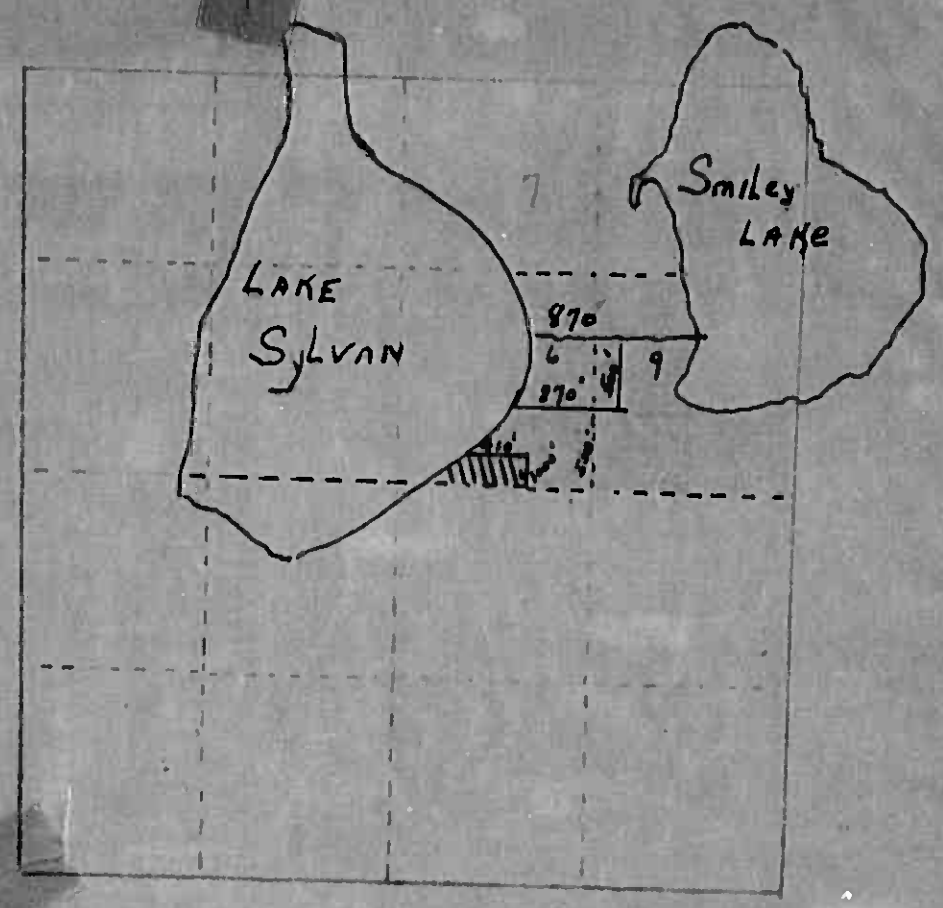

870 x 500' of Lot 6+9
 10 acs. of S 1000' of Lots 6+9
 NICK J LAUB

S 1000' of Lots 6+9, Less
 10 ac. of S 1000' of N 400'
 TO FACKLETON

Lots 6+9 Less S 1000' (cont)
 N 320' of Lot 6+9 LE NOVETT

Lots 6+9
Sec 20-139-29

umber, M-Mineral

SOLD FOR TAXES	VALUATIONS BY SCHOOL DISTRICTS AS EQUALIZED BY DEPARTMENT OF TAXATION						Tax Including State Homestead	State Tax on Non-Homestead	SPECIAL TAXES	TOTAL TAXES	PAID	WHEN PAID	Number of Receipt	March Settlement 1960	June Settlement 1960	November Settlement 1960	Penalty	Collections to First Monday in January 1961	Penalty	Delinquent on First Monday in January 1961	Total Delinquent Tax and Penalty	REMARKS	
	District No.	District No.	District No.	District No.	District No.	District No.																	
1	92						2306	58	2364		1st Half Paid	DEC 30 1960	17879										
2							5156	42	5198		2nd Half Paid	MAY 31 1960	9488		1182								
3	13						326	8	334		1st Half Paid	MAY 31 1960	9529		2599		2599						
4											2nd Half Paid	DEC 30 1960	17879										
5							5956	134	6090		1st Half Paid	MAY 31 1960	9528		3045		3045						
6							1488		1488		PAID IN FULL	MAY 13 1960	7713		1488								
7							1654		1654		PAID IN FULL	MAY 13 1960	7713		1654								
8							5366		5366		PAID IN FULL	MAY 13 1960	7728		5366								
9							828	18	846		PAID IN FULL	MAY 13 1960	7713		846								
10							1122	24	1126														
11							468	10	478		PAID IN FULL	MAY 13 1960	7713		478								
12							752		752		PAID IN FULL	MAY 13 1960	7728		752								
13							2232	56	2288		1st Half Paid	MAY 27 1960	9091		1144		1144						
14							2068	46	2114		2nd Half Paid	AUG 12 1960	11629		1057		1057						
15							2978	14	2992		PAID IN FULL	FEB 29 1960	2147		2992								
16							1880		1880		PAID IN FULL	MAY 31 1960	9500		1880								
17																							
18							1488	34	1522		PAID IN FULL	MAY 16 1960	6937		1522								
19							2040	46	2086		PAID IN FULL	MAY 16 1960			2086								
20							3998	90	4088		PAID IN FULL	MAY 31 1960	9527		4088								
							385		385														
							194		194														
							579		579														

Camp Branch, Kline Camp, Ponto Point, Japanese Beach, East Shore, Ada Pine

Assessment Roll and Tax List of Real Property in the Town of Ponto Lake

Indicate Type of Property: R-Residential, C-Commercial, I-Industrial, U-Utility, F-Farm, L-Lakeshore, T-Timber, M-Mineral

Form 500 MILLER-DAVIS CO., MINNEAPOLIS

Table with columns: IN WHOSE NAME ASSESSED, TO WHOM TRANSFERRED, DESCRIPTION OF PROPERTY, TRUE AND FULL VALUATIONS, ASSESSED VALUATIONS, FINAL EQUALIZED VALUE.

Cass County, Minnesota, for Taxes for the Year 1959.

Table with columns: VALUATIONS BY SCHOOL DISTRICTS AS EQUALIZED BY DEPARTMENT OF TAXATION, Tax including State Homestead, State Tax on Non-Homestead, SPECIAL TAXES, TOTAL TAXES, PAID, WHEN PAID, Number of Receipt, March Settlement 1960, June Settlement 1960, Penalty, November Settlement 1960, Penalty, Collections to First Monday in January 1961, Penalty, Delinquent on First Monday in January 1961, Total Delinquent Tax and Penalty, REMARKS.

Camp Blanche, Crane Camp, Ponto Point, Rapraes Beach, East Shore, Ada Mine

Assessment Roll and Tax List of Real Property in the Down of Ponto Lake

* Indicate Type of Property: R-Residential, C-Commercial, I-Industrial, U-Utility, F-Farm, L-Lakeshore, T-Timber, M-Mineral

Form 501 (1954)

IN WHOSE NAME ASSESSED	TO WHOM TRANSFERRED	DESCRIPTION OF PROPERTY			No. School District	Indicate Homestead Yes or No	Indicate Agricultural Yes or No	Indicate Type of Property	TRUE AND FULL VALUATIONS				ASSESSED VALUATIONS						FINAL EQUALIZED VALUE
		SUBDIVISION	Sec. or Lot	Town or Block					Rng.	Number of Acres of Land	TOTAL True and Full Value	RURAL		ALL OTHER		MACHINERY Permanently Attached to Real Estate	TOTAL ASSESSED VALUE	Total Assessed Value as Equalized by the Board of Review	
												Acres 100ths	Homestead Up to \$1,000 20%	Over \$4,000 and Non-Homestead 33 1/3%	Timber Land Class 30 20%				
Albert L. & Katherine N. Heberlee		N E 1/4 of N E 1/4	24	139 29	40		114	No	F										
"	"	N W 1/4 of N E 1/4			40		70	"	F										
Erwin Holz		S W 1/4 of N E 1/4			70		Yes	"	F										
Albert L. & Katherine N. Heberlee		E 1/2 of N E 1/4			40		70	"	F										
State of Minnesota		N E 1/4 of N W 1/4			40		No	"	F										
State of Minnesota		N W 1/4 of N W 1/4																	
Erwin Holz		S E 1/4 of N W 1/4			40		Yes	"	F										
"	"	N E 1/4 of S W 1/4			40		Yes	"	F										
State of Minnesota		N W 1/4 of S W 1/4																	
State of Minnesota		S W 1/4 of S W 1/4																	
State of Minnesota		N E 1/4 of S E 1/4																	
State of Minnesota		N W 1/4 of S E 1/4																	
State of Minnesota		S W 1/4 of S E 1/4																	
Oran L. Siltman		S E 1/4 of S E 1/4			40		No	Yes	F										

Cass County, Minnesota, for Taxes for the Year 1959.

SOLD FOR TAXES	VALUATIONS BY SCHOOL DISTRICTS AS EQUALIZED BY DEPARTMENT OF TAXATION						Tax Including State Homestead Mills	State Tax on Non-Homestead 6.22 Mills	SPECIAL TAXES	TOTAL TAXES	PAID	WHEN PAID	Number of Receipts	March Settlement 1960	June Settlement 1960	Penalty	November Settlement 1960	Penalty	Collections to First Monday in January 1961	Penalty	Delinquent on First Monday in January 1961	Total Delinquent Tax and Penalty	REMARKS	
	District No.	District No.	District No.	District No.	District No.	District No.																		
	Rate	Rate	Rate	Rate	Rate	Rate																		
	114									1680	72	1722	1 PAID IN FULL AUG 10 1960										1500.6	
										2508	62	2570	2 PAID IN FULL AUG 10 1960											
										702		702	3 2nd HALF PAID OCT 17 1960 16819											828
										1328	32	1360	4 PAID IN FULL AUG 10 1960											1822.6
SOLD FOR TAXES										502	12	514	6 PAID IN FULL APR 5 1960											149.18
										2558		2558	9 2nd HALF PAID OCT 17 1960 16819											829.6
										602		602	11 1st HALF PAID JUN 20 1960 16581											829.6
SOLD FOR TAXES										326	8	334	19 PAID IN FULL MAY 22 1960											8875
										10206	156	10362												

Camp Blanche, Kline Camp, Ponto Point, Japanese Beach, East Shore, Pine

Assessment Roll and Tax List of Real Property in the Town of Down of Ponto Lake

* Indicate Type of Property: R-Residential, C-Commercial, I-Industrial, U-Utility, F-Farm, L-Lakeshore, T-Timber, M-Mineral

Form SCD MILLER-DAVIS CO., MINNEAPOLIS

Table with columns: IN WHOSE NAME ASSESSED, TO WHOM TRANSFERRED, SUBDIVISION, TRUE AND FULL VALUATIONS, ASSESSED VALUATIONS, FINAL EQUALIZED VALUE.

(Sec. 30 continued on next page) 488 58

Cass County, Minnesota, for Taxes for the Year 1959.

Table with columns: VALUATIONS BY SCHOOL DISTRICTS AS EQUALIZED BY DEPARTMENT OF TAXATION, TAX INCLUDING STATE HOMESTEAD, SPECIAL TAXES, TOTAL TAXES, PAID, WHEN PAID, Number of Receipt, March Settlement 1960, June Settlement 1960, Penalty, November Settlement 1960, Collections to First Monday in January 1961, Delinquent on First Monday in January 1961, Total Delinquent Tax and Penalty, REMARKS.

Camp Handle, Kame Camp, Ponto Point, Japanese Beach, East Shore, Ada Pine

Assessment Roll and Tax List of Real Property in the South of Lake Lake

Cass County, Minnesota, for Taxes for the Year 1959.

Form 500 MILLER-DAVIS CO., MINNEAPOLIS. * Indicate Type of Property: R-Residential, C-Commercial, I-Industrial, U-Utility, F-Farm, L-Lakeshore, T-Timber, M-Mineral

Table with columns: IN WHOSE NAME ASSESSED, TO WHOM TRANSFERRED, DESCRIPTION OF PROPERTY, TRUE AND FULL VALUATIONS, ASSESSED VALUATIONS, and FINAL QUALIFIED VALUE.

(Sec. 33, continued on next page) 43782

Table with columns: VALUATIONS BY SCHOOL DISTRICTS AS EQUALIZED BY DEPARTMENT OF TAXATION, Tax including State Homestead, State Tax on Non-Homestead, SPECIAL TAXES, TOTAL TAXES, PAID, WHEN PAID, Number of Receipt, March Settlement 1960, June Settlement 1960, Penalty, November Settlement 1960, Collections to First Monday in January 1961, Delinquent on First Monday in January 1961, Total Delinquent Tax and Penalty, REMARKS.

Vertical text on the right edge of the page: Camp Branch, Pine Camp, Porto Point, Japanese Beach, Mrs. Shore, Ave. Pine

Assessment Roll and Tax List of Real Property in the Dunn of Lake Lake

Form SCD MILLER DAVIS CO., MINNEAPOLIS

* Indicate Type of Property: R-Residential, C-Commercial, I-Industrial, U-Utility, F-Farm, L-Lakeshore, T-Timber, M-Mineral

IN WHOSE NAME ASSESSED	TO WHOM TRANSFERRED	DESCRIPTION OF PROPERTY				TRUE AND FULL VALUATIONS										FINAL EQUALIZED VALUE								
		SUBDIVISION	Sec. or Lot	Town or Block	No. of Acres of Land	No. School District	Indicate Homestead Yes or No	Indicate Agricultural Yes or No	Indicate Type of Property	LAND Exclusive of Structures and Improvements		BUILDINGS and Other Structures	MACHINERY Permanently Attached to Real Estate	TOTAL True and Full Value	RURAL		ALL OTHER			MACHINERY Permanently Attached to Real Estate	TOTAL ASSESSED VALUE	Total Assessed Value as Equalized by the Board of Review		
										Dollars	Dollars	Dollars	Dollars	Dollars	Dollars		Dollars	Dollars	Dollars	Dollars	Dollars	Dollars	Dollars	Dollars
Nicholas & Gustaf Muller	Herbert & Katherine Garsted	1	100' of 2440' of 7.500' of York Lot 2	33	137	24	1.15	#114	No	No														
William J. & Sarah Harris	Marcella Tracy	2	150' of 2430' of 7.500' of York Lot 2				1.73	No	No	L														
William & Mrs. William Christensen	Frank L. & Mrs. M. Harrington	3	280' of 7.500' of York Lot 2				1.91	No		L														
Henry & Edna Jika	Stanley O. & Marjorie Kerner	4	100' of 2410' of 7.500' of York Lot 2				1.15	No		R														
		5	200' of 2470' of 7.500' of York Lot 2				1.15	No		L														
		6	100' of 2450' of 7.500' of York Lot 2					No		L											111			
		7	80' of 2470' of 7.500' of York Lot 2				1.91	No		L														
		8	S W 1/4 of 2470'																					
		9	2433' of York Lot 6, less 400'				1.25	No		L														
		10	400' of 2433' of York Lot 6				1.25	No		L														
		11	N W 1/4 of 2470'																					
		12	N W 1/4 of 2470'																					
		13	S W 1/4 of 2470'																					
		14	S E 1/4 of 2470'																					
		15																						
		16	N E 1/4 of 2470'																					
		17	N W 1/4 of 2470'																					
		18	S W 1/4 of 2470'																					
		19	S E 1/4 of 2470'																					
		20																						

950

Cass County, Minnesota, for Taxes for the Year 1959.

SOLD FOR TAXES	VALUATIONS BY SCHOOL DISTRICTS AS EQUALIZED BY DEPARTMENT OF TAXATION						Tax Including State Homestead	State Tax on Non-Homestead	SPECIAL TAXES	TOTAL TAXES	PAID	WHEN PAID	Number of Receipt	March Settlement 1960	June Settlement 1960	Penalty	November Settlement 1960	Penalty	Collections to First Monday in January 1961	Penalty	Delinquent on First Monday in January 1961	Total Delinquent Tax and Penalty	REMARKS	
	District No.	District No.	District No.	District No.	District No.	District No.																		
	Rate	Rate	Rate	Rate	Rate	Rate																		
1																								

Assessment Roll and Tax List of Real Property in the Town of Ponto Point

Cass County, Minnesota, for Taxes for the Year 1959.

Form 50 MILLER-DAVIS CO. MINNEAPOLIS

IN WHOSE NAME ASSESSED	TO WHOM TRANSFERRED	DESCRIPTION OF PROPERTY				No. School District	Indicate Homestead or No.	Indicate Agricultural or No.	Indicate Type of Property	TRUE AND FULL VALUATIONS					ASSESSED VALUATIONS					Total Assessed Value as Equalized by the Board of Review	FINAL EQUALIZED VALUE
		SUBDIVISION	Sec. or Lot	Town or Block	No. of Acres of Land					LAND Exclusive of Structures and Improvements	BUILDINGS and Other Structures	MACHINERY Permanently Attached to Real Estate	TOTAL True and Full Value	RURAL		ALL OTHER			TOTAL ASSESSED VALUE		
														Homestead Up to \$4,000 20%	Over \$4,000 and Non-Homestead 33 1/2%	Timber Land Class 3c 20%	Homestead Up to \$1,000 25%	Over \$4,000 and Non-Homestead 40%			
		Ponto Pt.			Acres 100ths				Dollars	Dollars	Dollars	Dollars	Dollars	Dollars	Dollars	Dollars	Dollars	Dollars			
Kate Miller			1	2		#114	No	No	L												
Charles H. Miller			2				"	"	"												
Max E. Schottler			3				"	"	"												
"	"		4				"	"	"												
"	"		5				"	"	"												
George J. Schottler			6				No	"	L												
"	"		7				"	"	"												
Kenneth G. Schotter			8				"	"	"												
"	"		9				"	"	"												
Edward & Margaret Fullgraf			10				Yes	"	"												
E. P. & Inez Sargent			11				No	"	L												
"	"	1/2 of	12				"	"	"												
Sterling S. Sargent & Lillian Rusty		7/12 of	12				"	"	"												
"	"		13				"	"	"												
Luy B. & Blanche A. Williams			14				"	"	"												
"	"		15	less 7.25'			No	"	L												
Ditua B. & Juanita M. Sargent		7.25'	15				Yes	No	R												
"	"		16				No	"	L												
Walter H. & Carl William Gustason		17 less 19.7'	17				No	"	L												
Ditua & Juanita M. Sargent		1.97' of	17				Yes	"	L												

SOLD FOR TAXES	VALUATIONS BY SCHOOL DISTRICTS AS EQUALIZED BY DEPARTMENT OF TAXATION						Tax including State Homestead	State Tax on Non-Homestead	SPECIAL TAXES	TOTAL TAXES	PAID	WHEN PAID	Number of Receipt	March Settlement 1960	June Settlement 1960	Penalty	November Settlement 1960	Penalty	Collections to First Monday in January 1961	Penalty	Delinquent on First Monday in January 1961	Total Delinquent Tax and Penalty	REMARKS
	District No.	District No.	District No.	District No.	District No.	District No.																	
	Rate	Rate	Rate	Rate	Rate	Rate																	
1							82	2260	52	2312	1 PAID IN FULL	FEB 15 1960											
2							14	386	10	396	2 PAID IN FULL	FEB 15 1960	954	2312									
3							14	386	8	394	3 PAID IN FULL	MAY 18 1960											
4							14	386	8	394	4 PAID IN FULL	MAY 18 1960	10825		1182								
5							14	386	8	394	5 PAID IN FULL	MAY 18 1960											
6							14	386	8	394	6 PAID IN FULL	MAY 31 1960			394								
7							14	386	8	394	7 PAID IN FULL	MAY 31 1960	9538		394								
8							14	386	8	394	8 PAID IN FULL	MAY 31 1960			394								
9							14	386	8	394	9 PAID IN FULL	MAY 31 1960	9537		394								
10							37	1020		1020	10 PAID IN FULL	MAY 16 1960	6943		1020								
11							65	1792	40	1832	11 PAID IN FULL	MAY 5 1960			1832								
12							8	220	4	224	12 PAID IN FULL	MAY 5 1960			224								
13							8	220	6	226	13 PAID IN FULL	MAY 5 1960	3284		226								
14							126	3474	78	3552	14 PAID IN FULL	MAY 5 1960			3552								
15							75	2068	46	2114	15 PAID IN FULL	APR 28 1960			2114								
16							14	386	10	396	16 PAID IN FULL	APR 28 1960	6389		396								
17																							
18							130	3584		3584	18 PAID IN FULL	MAR 29 1960	4499		3584								
19							128	3530	80	3610	19 PAID IN FULL	MAR 29 1960	4498		3610								
20							3	82		82	20 PAID IN FULL	MAR 29 1960	4499		82								
							170																
							618	21724	382	22106					2708	19398							
							788																

Camp Blanche
Kinne Camp
Ponto Point

Ponto North Shore Sandgrasse 1st Add'n
Japaneese Beach
East Shore
Ada Pine B

Assessment Roll and Tax List of Real Property in the Town of *Santa Lake*

Indicate Type of Property: R-Residential, C-Commercial, I-Industrial, U-Utility, F-Farm, L-Lakeshore, T-Timber, M-Mineral

Form 50 MILLER-DAVIS CO., MINNEAPOLIS

Table with columns: IN WHOSE NAME ASSESSED, TO WHOM TRANSFERRED, SUBDIVISION, DESCRIPTION OF PROPERTY, TRUE AND FULL VALUATIONS, ASSESSED VALUATIONS, FINAL EQUALIZED VALUE. Includes handwritten entries for Ada Fine Beach and various property owners.

Cass County, Minnesota, for Taxes for the Year 1959.

Table with columns: SOLD FOR TAXES, VALUATIONS BY SCHOOL DISTRICTS AS EQUALIZED BY DEPARTMENT OF TAXATION, Tax including State Homestead, SPECIAL TAXES, TOTAL TAXES, PAID, WHEN PAID, Number of Receipt, March Settlement 1960, June Settlement 1960, November Settlement 1960, Collections to First Monday in January 1961, Delinquent on First Monday in January 1961, Total Delinquent Tax and Penalty, REMARKS. Includes handwritten entries for balance paid, 1st half paid, 2nd half paid, and cancelled amounts.

Camp Blanche, Kinne Camp, Point Point, Naprase Beach, East Shore, Ada Fine Beach

Point North Shore, Snodgrass 1st Add'n, Snodgrass 2nd Add'n, Lesher's Lake Ada

Assessment Roll and Tax List of Real Property in the *Town of Lake*

Form 50-MILLER-DAVIS CO., MINNEAPOLIS
* Indicate Type of Property: R-Residential, C-Commercial, I-Industrial, U-Utility, F-Farm, L-Lakeshore, T-Timber, M-Mineral

IN WHOSE NAME ASSESSED	TO WHOM TRANSFERRED	DESCRIPTION OF PROPERTY				No. School District	Indicate Homestead Yes or No	Indicate Agricultural Yes or No	Indicate Type of Property	TRUE AND FULL VALUATIONS				ASSESSED VALUATIONS					FINAL EQUALIZED VALUE		
		SUBDIVISION	Sec. of Lot	Town or Block	Number of Acres of Land					LAND Exclusive of Structures and Improvements	BUILDINGS and Other Structures	MACHINERY Permanently Attached to Real Estate	TOTAL True and Full Value	RURAL		ALL OTHER				TOTAL ASSESSED VALUE	Total Assessed Value as Equalized by the Board of Review
														Acres	100ths	Homestead Up to \$1,000 20%	Over \$4,000 and Non-Homestead 33 1/3%	Timber Land Class 3c 20%			
									Dollars	Dollars	Dollars	Dollars	Dollars	Dollars	Dollars	Dollars	Dollars	Dollars			
		Snodgrass 1st Add'n to East Shore																			
Ober & Vivian Kobs			1			114	No	No	L												
Glenn & Rosetta E. Snodgrass			2	Road																	
Ben & Lyla Ansley			3			No	No	L													
Robert & Dorothy Ostame			4			No	"	L													
			5																		
			6																		
			7																		
			8																		
			9																		
			10																		
			11																		
			12																		
			13																		
			14																		
			15																		
			16																		
			17																		
			18																		
			19																		
			20																		

SOLD FOR TAXES	VALUATIONS BY SCHOOL DISTRICTS AS EQUALIZED BY DEPARTMENT OF TAXATION						Tax Including State Homestead	State Tax on Non-Homestead	SPECIAL TAXES	TOTAL TAXES	PAID	WHEN PAID	Number of Receipt	March Settlement 1960	June Settlement 1960	Penalty	November Settlement 1960	Penalty	Collections to First Monday in January 1961	Penalty	Delinquent on First Monday in January 1961	Total Delinquent Tax and Penalty	REMARKS
	District No.	District No.	District No.	District No.	District No.	District No.																	
	Rate	Rate	Rate	Rate	Rate	Rate																	

Assessment Roll and Tax List of Real Property in the Town of Lonto Lake

Indicate Type of Property: R-Residential, C-Commercial, I-Industrial, U-Utility, F-Farm, L-Lakeshore, T-Timber, M-Mineral

Form 50 MILLER-DAVIS CO., MINNEAPOLIS

Table with columns: IN WHOSE NAME ASSESSED, TO WHOM TRANSFERRED, SUBDIVISION, DESCRIPTION OF PROPERTY, TRUE AND FULL VALUATIONS, ASSESSED VALUATIONS, FINAL EQUALIZED VALUE.

Cass County, Minnesota, for Taxes for the Year 1959.

Table with columns: SOLD FOR TAXES, VALUATIONS BY SCHOOL DISTRICTS AS EQUALIZED BY DEPARTMENT OF TALLATION, SPECIAL TAXES, TOTAL TAXES, PAID, WHEN PAID, Number of Receipt, March Settlement 1960, June Settlement 1960, November Settlement 1960, Collections to First Monday in January 1961, Delinquent on First Monday in January 1961, Total Delinquent Tax and Penalty, REMARKS.

Shady Wood Shores, Snodgrass 1st Add'n, Snodgrass 2nd Add'n, Lake Ada, Lake Ada

HARRY'S HAYEN, Boehm's South Shore

Assessment Roll and Tax List of Real Property in the Town of *Down* of *Lake Park*

* Indicate Type of Property: R-Residential, C-Commercial, I-Industrial, U-Utility, F-Farm, L-Lakeshore, T-Timber, M-Mineral

Form 30 MILLER-DAVIS CO-MINNEAPOLIS

IN WHOSE NAME ASSESSED	TO WHOM TRANSFERRED	DESCRIPTION OF PROPERTY				TRUE AND FULL VALUATIONS										FINAL EQUALIZED VALUE			
		SUBDIVISION	Sec. or Lot	Town or Block	No. of Acres of Land	LAND Exclusive of Structures and Improvements	BUILDINGS and Other Structures	MACHINERY Permanently Attached to Real Estate	TOTAL True and Full Value	RURAL			ALL OTHER				MACHINERY Permanently Attached to Real Estate	TOTAL ASSESSED VALUE	Total Assessed Value as Equalized by the Board of Review
										Homestead Up to \$4,000 20%	Over \$4,000 and Non-Homestead 33 1/3%	Timber Land Class 3c 20%	Homestead Up to \$1,000 25%	Over \$1,000 and Non-Homestead 40%	33 1/3%				
						Dollars	Dollars	Dollars	Dollars	Dollars	Dollars	Dollars	Dollars	Dollars	Dollars	Dollars	Dollars		

Boehm's South Shore Acres
Part of Govt Lot 3 - Sec. 33-129-29

Leo A. Boehm
A. A. Boehm
" "
" "
" "
Ernest A. & Ruth D. Hartman
A. A. Boehm
" "
" "
Addison H. & Georgia C. Brown
" "
" "
A. A. Boehm
Helen K. Ernst
A. A. Boehm
Addison H. & Georgia C. Brown
" "
Franklin L. & Fern M. Parsons
" "

1
2
3
4
5
6
7
8
9
10
11
12
13
14
15
16
17
18
19
20

No. School District	Indicate Homestead Yes or No	Indicate Agricultural Yes or No	Indicate Type of Property	TRUE AND FULL VALUATIONS										FINAL EQUALIZED VALUE			
				LAND Exclusive of Structures and Improvements	BUILDINGS and Other Structures	MACHINERY Permanently Attached to Real Estate	TOTAL True and Full Value	RURAL			ALL OTHER				MACHINERY Permanently Attached to Real Estate	TOTAL ASSESSED VALUE	Total Assessed Value as Equalized by the Board of Review
								Homestead Up to \$4,000 20%	Over \$4,000 and Non-Homestead 33 1/3%	Timber Land Class 3c 20%	Homestead Up to \$1,000 25%	Over \$1,000 and Non-Homestead 40%	33 1/3%				
				Dollars	Dollars	Dollars	Dollars	Dollars	Dollars	Dollars	Dollars	Dollars	Dollars	Dollars	Dollars	Dollars	Dollars

Cass County, Minnesota, for Taxes for the Year 1959.

SOLD FOR TAXES	VALUATIONS BY SCHOOL DISTRICTS AS EQUALIZED BY DEPARTMENT OF TAXATION						Tax including State Homestead	State Tax on Non-Homestead	SPECIAL TAXES	TOTAL TAXES	PAID	WHEN PAID	Number of Receipt	March Settlement 1960	June Settlement 1960	Penalty	November Settlement 1960	Penalty	Collections to First Monday in January 1961	Penalty	Delinquent on First Monday in January 1961	Total Delinquent Tax and Penalty	REMARKS
	District No.	District No.	District No.	District No.	District No.	District No.																	
	Rate	Rate	Rate	Rate	Rate	Rate																	
	Dollars	Dollars	Dollars	Dollars	Dollars	Dollars	\$ cts	\$ cts	\$ cts	\$ cts	Month Day Year		\$ cts	\$ cts	\$ cts	\$ cts	\$ cts	\$ cts	\$ cts	\$ cts	\$ cts	\$ cts	

H 178
296
474

13082 124 13266

13266

7262
8260
7260
7264
7260
7261
7260
7261
7260
7263

