

ASSESSMENT & TAX LIST

Ponto Lake

1952

SUMMARY OF TAX COLLECTION

Original Levy	-	-	-	-	\$ 10,187.42	
Additions	-	-	-	-	\$ 16.90	
						\$ 10204.32
Abatements	-	-	-	-	\$ 39.92	
						\$ 10164.40
COLLECTIONS						
March Settlement	-	-	-	-	\$ 2303.51	
June Settlement	-	-	-	-	\$ 5424.02	
November Settlement	-	-	-	-	\$ 1847.30	
January Settlement	-	-	-	-	\$ 13.36	\$ 9588.19
						\$ 576.21
Over Collected	-	-	-	-	\$ 1.14	
Under Collected	-	-	-	-	\$	
Delinquent	-	-	-	-	\$ 577.35	\$ 576.21
Total	-	-	-	-		\$ 10164.40

Camp Hill
Ponzo Point
Japanese Beach
East Shore
Ada Pine Beach

COLLECTIONS OF TAXES OF 195 OF CASS COUNTY, MINNESOTA

FUNDS	MARCH SETTLEMENT 19.....	JUNE SETTLEMENT 19.....	NOV. SETTLEMENT 19.....	Amount Collected from Nov. 15..... to First Monday in Jan. 19.....	REDUCTIONS	Total Reductions and Collected	BALANCE UNCOLLECTED	ADDITIONS	Total Uncollected to First Monday in January, 19.....
State-Not-Homestead,	2171	3076	1046	12					
State-Homestead,	4473	11115	3763	26					
County Revenue,	26467	65766	22265	153					
County Road and Bridge,	12502	31063	10516	72					
County Welfare,	50105	124495	42147	289					
County Bond and Interest,	13967	34703	11749	81					
Town Revenue,	6544	16260	5505	38					
Town Road and Bridge,	5860	14561	4929	34					
Town Drag,	977	2427	822	06					
Town State Loan,									
Fire	4884	12134	4108	28					
Telephone	4884	12134	4108	28					
School Local 1 Mill,	976	2427	821	05					
School Special,	36960	64204	22837	221					
School State Loan,									
Deficiency	39068	97072	32863	225					
Tuition									
Transportation	2930	7281	2464	17					
B & S	2930	7281	2464	17					
C.O.	14651	36403	12323	84					
	230351	542402	184730	1336					

	LOCAL 1 MILL	SPECIAL	STATE LOAN	Deficiency Trans	B & S	C.O.	TOTALS
MARCH SETTLEMENT							
School District No. Un A Un 71A	105 871	2109 34857		4218 34850	316 2614	316 2614	1582 13069
Totals	976	36960		39068	2930	2930	14651
JUNE SETTLEMENT							
School District No. Un A Un 71A	1643 784	32866 31338		65732 31340	4930 2351	4930 2351	24650 11753
Totals	2427	64204		97072	7281	7281	36403
NOVEMBER SETTLEMENT							
School District No. 30 a 30 na	501 320	10024 12808		20057 12806	1504 960	1504 960	7521 4502
Totals	821	22837		32863	2464	2464	12323
NOVEMBER to JANUARY							
School District No. 30 a 30 na	05	05 216		09 216	07 16	01 16	03 81
Totals	05	221		225	17	17	84
ADDITIONS							
School District No.							
Totals							
REDUCTIONS							
School District No.							
Totals							

Cass County, Minnesota
 Camp Hill
 Ponto Point
 Napanee Beach
 East Shore
 Ada Pine Beach

Assessment Roll and List of Real Property in the town of Tonto Lake

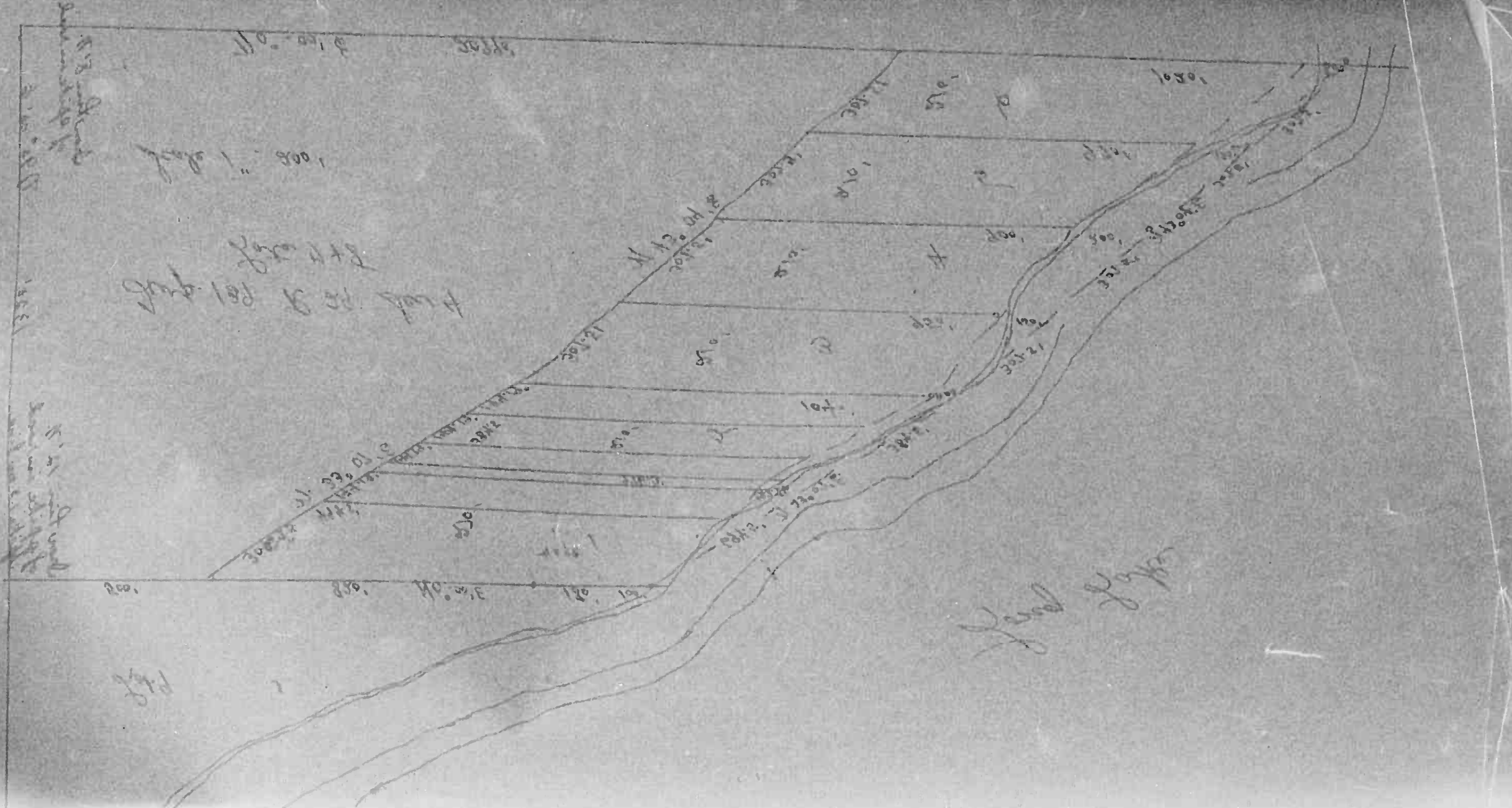

IN WHOSE NAME ASSESSED	TO WHOM TRANSFERRED	SUBDIVISION	Sec. or Lot	Town or Block	Reg.	Number of Acres of Land	TRUE AND FULL VALUATIONS				ASSESSED VALUATIONS				Total Assessed Value as Equalized by the Board of Review	FINAL EQUALIZED VALUE
							LAND	BUILDINGS	MACHINERY	TOTAL	RURAL	ALL OTHER	MACHINERY	TOTAL		
Roy W. Kathryn & David Snodgrass		Lot 1	4	139	21	27.45	240	150	245	695	73	115	185	185		
Ralph & Helen Periani		Lot 6				12	60		60		20		20			
Roy W. Kathryn & David Snodgrass		Lot 6 lease 12 acs				40	150		150		30		30			
Melvin R. Johnson & Helen McElhatten		Lot 3				5.50	104	274	378		118		118			
E. L. & Agnes B. Wilkinson		Lot 4				30.25	346		346		82		82			
William S. Hobbie		Lot 5				4	60	102	162		54		54			
Oliver W. Devine & Price		Lot 7				5	75	138	213		71		71			
Frank J. Caroline & Kerejs		Lot 7				5	75	150	225		75		75			
Edith Margaret & Carl Edward Sandberg		Lot 7				5	75	90	165		53		53			
William S. Hobbie		Lot 7 & 8				1.87	42		42		14		14			
Harland & Monica J. Hart						40	120		120		29		29			
						40	40		40		8		8			
						40	150		150		30		30			
Ethel Caladfelder						40	120		120		40		40			
							296.07	1559	1933	2890	173	675	3468			

Cass County, Minnesota, for Taxes for the Year 1952.

SOLD FOR TAXES	VALUATIONS BY SCHOOL DISTRICTS AS EQUALIZED BY DEPARTMENT OF TAXATION						Tax Including State Homestead	State Tax on Non-Homestead	SPECIAL TAXES	TOTAL TAXES	PAID	WHEN PAID	Number of Receipt	March Settlement 1953	June Settlement 1953	November Settlement 1953	Collections to First Monday in January 1954		Delinquent on First Monday in January 1954		REMARKS	
	District No.	District No.	District No.	District No.	District No.	District No.											\$	cts.	\$	cts.		\$
1	1	1	1	1	1	1	46.92	28	47.20	1st Half Paid	JUL 21 1953	11235					2360	2360				
2	2	2	2	2	2	2																
3	3	3	3	3	3	3	4.32	04	4.36	PAID IN FULL	AUG 4 1953	12532										
4	4	4	4	4	4	4	6.48		6.48	1st Half Paid	MAY 29 1953	9792					542					
5	5	5	5	5	5	5	1.72		1.72	2nd Half Paid	MAY 29 1953	9792										
6	6	6	6	6	6	6	27.18	28	27.46	PAID IN FULL	MAY 29 1953	9792					2746					
7	7	7	7	7	7	7																
8	8	8	8	8	8	8	17.70	18	17.88	1st Half Paid	OCT 27 1953	14497					894					
9	9	9	9	9	9	9																
10	10	10	10	10	10	10	12.52	14	12.66	PAID IN FULL	AUG 3 1953	11383					1266					
11	11	11	11	11	11	11	15.32	16	15.48													
12	12	12	12	12	12	12	17.26	18	17.44	PAID IN FULL	FEB 19 1953	1192					1744					
13	13	13	13	13	13	13	12.52	14	12.66	PAID IN FULL	FEB 19 1953	1199					1266					
14	14	14	14	14	14	14																
15	15	15	15	15	15	15	3.02	04	3.06	PAID IN FULL	AUG 3 1953	11383										
16	16	16	16	16	16	16	5.18		5.18	PAID IN FULL	MAY 19 1953						518					
17	17	17	17	17	17	17	1.72		1.72	PAID IN FULL	MAY 19 1953	5607					172					
18	18	18	18	18	18	18	6.48		6.48	PAID IN FULL	MAY 19 1953						648					
19	19	19	19	19	19	19	8.64	10	8.74	1st Half Paid	MAY 29 1953	13710					437					
20	20	20	20	20	20	20																
							100		46.92								30.10					
							549		140.06	1.54							83.17					
							649		186.98								59.77					

Assessment Roll and Tax List of Real Property in the Lawn of Ponto Lake

Cass County, Minnesota, for Taxes for the Year 1952.

IN WHOSE NAME ASSESSED	TO WHOM TRANSFERRED	DESCRIPTION OF PROPERTY					TRUE AND FULL VALUATIONS					ASSESSED VALUATIONS					SOLD FOR TAXES	VALUATIONS BY SCHOOL DISTRICTS AS EQUALIZED BY DEPARTMENT OF TAXATION						TAX INCLUDING STATE HOMESTEAD	STATE TAX ON NON-HOMESTEAD	SPECIAL TAXES	TOTAL TAXES	PAID	WHEN PAID	Number of Receipt	March Settlement 1953	June Settlement 1953	Penalty	November Settlement 1953	Penalty	Collections to First Monday in January 1954	Penalty	Delinquent on First Monday in January 1954	Total Delinquent Tax and Penalty	REMARKS								
		SUBDIVISION	Sec. or Lot	Town or Block	Rsg.	Number of Acres of Land	LAND Exclusive of Structures and Improvements	BUILDINGS and Other Structures	MACHINERY Permanently Attached to Real Estate	TOTAL True and Full Value	RURAL		ALL OTHER		MACHINERY Permanently Attached to Real Estate	TOTAL ASSESSED VALUE		Total Assessed Value as Equalized by the Board of Review	FINAL EQUALIZED VALUE	District No.	District Rate	District No.	District Rate																		District No.	District Rate	District No.	District Rate				
											Homestead Up to \$4,000 20%	Over \$4,000 and Non-Homestead 33 1/3%	Homestead Up to \$4,000 25%	Over \$4,000 and Non-Homestead 40%																															33 1/3%	Dollars	Dollars	Dollars
W.P. Ry Co. G.A. Smith State of Minnesota State of Minnesota		Lot 1	5	139 29	36	No	No	246	246	82			82		82		1	21 1/2 Mills	21 1/2 Mills	22 1/2 Mills	22 1/2 Mills	22 1/2 Mills	22 1/2 Mills			17 70	18	17 88	1	PAID IN FULL MAY 29 1953	1430	17 88																
																																							2	21 1/2 Mills	21 1/2 Mills	22 1/2 Mills	22 1/2 Mills	22 1/2 Mills	22 1/2 Mills	2	PAID IN FULL MAY 29 1953	17 88
																																							3							3		
																																							4							4		
																																							5							5		
G.A. Smith State of Minnesota State of Minnesota State of Minnesota		Lot 3			36	No	246	246	82			82		82		6	21 1/2 Mills	21 1/2 Mills	22 1/2 Mills	22 1/2 Mills	22 1/2 Mills	22 1/2 Mills			17 70	18	17 88	6	PAID IN FULL MAY 29 1953	1430	17 88																	
																																						7							7			
																																						8							8			
																																						9							9			
																																						10							10			
J.W. Silbury State of Minnesota State of Minnesota State of Minnesota		Lot 4			30	Yes	100	25	130	26	123	23	26	25		13	21 26								562		562																					
																																							14							14		
																																							15							15	PAID IN FULL MAY 18 1953	324
																																							16							16		
																																							17							17		
W.M. H. Darrey Ida E. + John J. Pewters Melvin H. Johnson + Bates McAllister		Lot 6			34	Yes	120	24	120	24	125	117	24	117		18	21 26								518		518	18	PAID IN FULL MAY 29 1953	9799	518																	
																																							19							19	PAID IN FULL MAY 29 1953	2726
																																							20							20	PAID IN FULL MAY 29 1953	168

Camp - Hanabe
Ponto Point
Japanese Beach
East Shore
Add Pine Beach & Hot

IN WHOSE NAME ASSESSED	TO WHOM TRANSFERRED	DESCRIPTION OF PROPERTY			TRUE AND FULL VALUATIONS					ASSESSED VALUATIONS					FINAL EQUALIZED VALUE	SOLD FOR TAXES	VALUATIONS BY SCHOOL DISTRICTS AS EQUALIZED BY DEPARTMENT OF TAXATION						TAX INCLUDING STATE HOMESTEAD	STATE TAX ON NON-HOMESTEAD	SPECIAL TAXES	TOTAL TAXES	PAID	WHEN PAID	Number of Receipt	March Settlement 1953	June Settlement 1953	November Settlement 1953	Penalty	Collections to First Monday in January 1954	Penalty	Delinquent on First Monday in January 1954	Total Delinquent Tax and Penalty	REMARKS			
					LAND EXCLUSIVE OF STRUCTURES AND IMPROVEMENTS	BUILDINGS AND OTHER STRUCTURES (10%)	MACHINERY PERMANENTLY ATTACHED TO REAL ESTATE	TOTAL TRUE AND FULL VALUE	RURAL		ALL OTHER		MACHINERY PERMANENTLY ATTACHED TO REAL ESTATE (33 1/3%)	TOTAL ASSESSED VALUE			Total Assessed Value as Equalized by the Board of Review	District No.	Rate	District No.	Rate	District No.																	Rate	District No.	Rate
									Homestead Up to \$4,000 20%	Over \$4,000 and Non-Homestead 33 1/3%	Homestead Up to \$4,000 25%	Over \$4,000 and Non-Homestead 40%																													
State of Minnesota		NE 1/4 of NE 1/4		14 1/2 29	No																																				
Chas. H. + Mimiell Jefferson		NW 1/4 of NE 1/4 Lot 1		55 40	No	198			198	66			66					14 24	14		14 38														1438						
Otto B. Griffin		SE 1/4 of NE 1/4 Lot 4 less platted		19 58	Yes	90		18	90				18					388			388			2nd Half Paid 1st Half Paid	OCT 7 1953 MAY 29 1953	1334 9837				194		194									
Mrs. Spaving + James Weicht		NW 1/4 of NW 1/4 Lot 2		31 85	No	150		30	150				30					30			648			PAID IN FULL	JUL 3 1953	11114							6056								
John Rheisen		W 1/2 of NW 1/4 Lot 2		53 50	No	135		45	135				45					45			972	10		PAID IN FULL	MAY 29 1952	9822						982									
Fred M. Isabelle + Daughter		E 1/2 of Lot 2			No	132		44	132				44					44			950	10		PAID IN FULL	MAY 29 1952	9822						960									
Elizabeth Restfron		Part NW 1/4 of SW 1/4 Lot 8			No	21		34	21				34					34			802	08		PAID IN FULL	MAY 29 1952	9825						810									
John P. + Maribel + daughter		SW 1/4 of SW 1/4 Lot 8 less a strip 20' wide along line & less 18' acc't less to Restfron		19 50	No	130		36	279				69					69			1722	08		PAID IN FULL	MAY 18 1953	5577						1730									
Otto B. Griffin		NE 1/4 of SE 1/4 Lot 5 less platted		16 37	Yes	80		42	210				42					42			972			2nd Half Paid 1st Half Paid	OCT 7 1953 MAY 29 1953	10340 9837					486		486								
Bruce W. Sanborn		SW 1/4 of SE 1/4 Lot 7		39 25	No	228		76	228				76					76			16 40	18		PAID IN FULL	MAY 20 1953	9823					1658										
continued on next page				270 45		14 x 4		983 994	2407 2314	215 204	444 446		659 134						H=93 + H=122 = 215 231 + 213 = 444 324 + 335 = 659		7900 6994	100					6820		6734				1438								

Camp Blancher
Laure
Porto Point
Nepanee Beach
East Shore
Ada Pine Beach
North

Assessment Roll and Tax List of Real Property in the Laurie of Ponto Lake

Cass County, Minnesota, for Taxes for the Year 1952.

IN WHOSE NAME ASSESSED	TO WHOM TRANSFERRED	DESCRIPTION OF PROPERTY			TRUE AND FULL VALUATIONS					ASSESSED VALUATIONS					Total Assessed Value as Equalized by the Board of Review	FINAL EQUALIZED VALUE	VALUATIONS BY SCHOOL DISTRICTS AS EQUALIZED BY DEPARTMENT OF TAXATION						SPECIAL TAXES	TOTAL TAXES	PAID	WHEN PAID	Number of Receipt	March Settlement 1953	June Settlement 1953	November Settlement 1953	Penalty	Collections to First Monday in January 1954	Penalty	Delinquent on First Monday in January 1954	Total Delinquent Tax and Penalty	REMARKS		
		Subdivision	Sec. or Lot	Town or Block	No. of Acres of Land	LAND Exclusive of Structures and Improvements	BUILDINGS and Other Structures	MACHINERY Permanently Attached to Real Estate	TOTAL True and Full Value	RURAL		ALL OTHER		MACHINERY Permanently Attached to Real Estate			TOTAL ASSESSED VALUE	District No.	District Rate	District No.	District Rate	District No.															District Rate	
										Homestead Up to \$4,000 20%	Over \$4,000 and Non-Homestead 33 1/3%	Homestead Up to \$4,000 25%	Over \$4,000 and Non-Homestead 40%																									Dollars
Paul & Frances L. Loomis		Lot 1 less 1/4 Acre	16	139 29	19	50	No	Yes	215				215	43							42			1	PAID IN FULL FEB 20 1953	1556	928											
Robert E. Hull		less 7.408' of SW 1/4			35	52	Yes	230				230	46								46			3	SOLD FOR TAXES	992	992											
A.W. Siltman		less 2000'			38		"	250				250	50								50			4	SOLD FOR TAXES	1078	1078											
Jacob Ischida		NE 1/4 of NW 1/4			40		Yes	230				230	46								46			6	PAID IN FULL MAY 4 1953	992	992											
"		NW 1/4 of NW 1/4			40		"	175	160			285	57								57			7	PAID IN FULL MAY 4 1953	1230	1230											
"		SW 1/4 of NW 1/4			40		"	220				220	44								44			8	PAID IN FULL MAY 4 1953	950	950											
"		SE 1/4 of NW 1/4			40		"	190				190	38								38			9	PAID IN FULL MAY 4 1953	820	820											
Warren & Bernice Miller		less 400' of E 1/2 of SW 1/4			448		No	62	320			382		24							84			10	PAID IN FULL APR 15 1953	3810	2050											
Mike Smith		NE 1/4 of SW 1/4			40		Yes	175				175	35								35			11	PAID IN FULL MAY 29 1953	756	756											
"		NW 1/4 of SW 1/4			40		"	310				310	62								62			12	PAID IN FULL MAY 29 1953	1338	1338											
"		SW 1/4 of SW 1/4			40		"	340				340	68								68			13	PAID IN FULL MAY 29 1953	1468	1468											
"		SE 1/4 of SW 1/4			40		"	380				380	76								76			14	PAID IN FULL MAY 29 1953	1640	1640											
Maggie Smith		NE 1/4 of SE 1/4			40		Yes	195				195	39								39			16	PAID IN FULL MAY 29 1953	842	842											
"		NW 1/4 of SE 1/4			40		"	325				325	65								65			17	PAID IN FULL MAY 29 1953	1402	1402											
"		SW 1/4 of SE 1/4			40		Yes	305	500.550			1020	171	55							329			18	PAID IN FULL MAY 29 1953	4876	4888											
"		SE 1/4 of SE 1/4			40		Yes	190				190	38								38			19	PAID IN FULL MAY 29 1953	820	820											
Continued on next page					579	60		3827	1410			5237	825	204							1096			20		H= 848	H= 47 = 925	2404	46	24610	938	22647	1035					

Assessment Roll and Tax List of Real Property in the Town of Porto Lake

Cass County, Minnesota, for Taxes for the Year 1952.

Table with columns: IN WHOSE NAME ASSESSED, TO WHOM TRANSFERRED, DESCRIPTION OF PROPERTY, TRUE AND FULL VALUATIONS, ASSESSED VALUATIONS, VALUATIONS BY SCHOOL DISTRICTS AS EQUALIZED BY DEPARTMENT OF TAXATION, TAX INCLUDING STATE HOMESTEAD, STATE TAX ON NON-HOMESTEAD, SPECIAL TAXES, TOTAL TAXES, PAID, WHEN PAID, Number of Receipt, March Settlement 1953, June Settlement 1953, November Settlement 1953, Penalty, Collections to First Monday in January 1954, Delinquent on First Monday in January 1954, Total Delinquent Tax and Penalty, REMARKS.

Camp Blanche, The Camp, Porto Point, Japanese Beach, East Shore, Ada Pine Beach, North

Assessment Roll and Tax List of Real Property in the

Town of Porto Lake

Cass County, Minnesota, for Taxes for the Year 1952.

Table with columns: IN WHOSE NAME ASSESSED, TO WHOM TRANSFERRED, DESCRIPTION OF PROPERTY, TRUE AND FULL VALUATIONS, ASSESSED VALUATIONS, VALUATIONS BY SCHOOL DISTRICTS, TAX INCL. STATE HOMESTEAD, STATE TAX ON NON-HOMESTEAD, SPECIAL TAXES, TOTAL TAXES, PAID, WHEN PAID, March Settlement, June Settlement, November Settlement, Collections to First Monday, Delinquent on First Monday, Total Delinquent Tax and Penalty, REMARKS.

Mabel Middleton
Oscar + Vida M. Hanson
Oscar + Vida M. Hanson

J.G. + Velva J. Marshall
Emil O. + Alice W. Henke
Mabel Middleton
Morris Kruckow
Norman L. + Marie Kruckow

VALUATIONS BY SCHOOL DISTRICTS AS EQUALIZED BY DEPARTMENT OF TAXATION
District No., District No., District No., District No., District No., District No.
Dollars, Dollars, Dollars, Dollars, Dollars, Dollars
\$ cts. \$ cts. \$ cts. \$ cts. \$ cts. \$ cts.

Assessment Roll and Tax List of Real Property in the Town of Down of Ponts Lake

Table with columns for 'IN WHOSE NAME ASSESSED', 'TO WHOM TRANSFERRED', 'DESCRIPTION OF PROPERTY', 'TRUE AND FULL VALUATIONS', 'ASSESSED VALUATIONS', and 'FINAL EQUALIZED VALUE'. Includes handwritten entries for John P. + Bertha Riggot, Ralph W. + Isabelle Snider, Elizabeth M. Cheney, etc.

Continued on next page

Cass County, Minnesota, for Taxes for the Year 1952.

Table with columns for 'SOLD FOR TAXES', 'VALUATIONS BY SCHOOL DISTRICTS', 'State Tax on Non-Homestead', 'TOTAL TAXES', 'PAID', 'WHEN PAID', 'Number of Receipt', 'March Settlement 1953', 'June Settlement 1953', 'Penalty', 'November Settlement 1953', 'Collections to First Monday in January 1954', 'Delinquent on First Monday in January 1954', 'Total Delinquent Tax and Penalty', and 'REMARKS'. Includes handwritten entries for various property lots and tax amounts.

Camp Blanche
Camp
Ponto Point
Japanese Beach
East Shore
Ada Pine Beach
North

Assessment Roll and Tax List of Real Property in the *Town* of *Porto Lake*,

Table with columns: IN WHOSE NAME ASSESSED, TO WHOM TRANSFERRED, DESCRIPTION OF PROPERTY, TRUE AND FULL VALUATIONS, ASSESSED VALUATIONS, VALUATIONS BY SCHOOL DISTRICTS, TAX, SPECIAL TAXES, TOTAL TAXES, PAID, WHEN PAID, Number of Receipt, March Settlement, June Settlement, November Settlement, Collections to First Monday in January, Delinquent on First Monday in January, Total Delinquent Tax and Penalty, REMARKS.

Assessment Roll and Tax List of Real Property in the Lawn of Ponto Lake

Form 5C (52)

IN WHOSE NAME ASSESSED		TO WHOM TRANSFERRED		DESCRIPTION OF PROPERTY					TRUE AND FULL VALUATIONS							ASSESSED VALUATIONS			FINAL EQUALIZED VALUE	
				SUBDIVISION	Sec. or Lot	Town or Block	Rng.	Number of Acres of Land	LAND Exclusive of Structures and Improvements	BUILDINGS and Other Structures	MACHINERY Permanently Attached to Real Estate	TOTAL True and Full Value	RURAL		ALL OTHER		MACHINERY Permanently Attached to Real Estate	TOTAL ASSESSED VALUE	Total Assessed Value as Equalized by the Board of Review	Dollars
													Acres	100ths	Homestead Up to \$4,000 20%	Over \$4,000 and Non-Homestead 33 1/3%				
<u>Arthur O. & Luella L. Anderson</u>				<u>Maganee Beach</u>	<u>21</u>			<u>10</u>	<u>20</u>	<u>45</u>		<u>85</u>					<u>34</u>	<u>32</u>	<u>34</u>	
					<u>22</u>			<u>10</u>	<u>20</u>	<u>55</u>		<u>105</u>					<u>42</u>	<u>38</u>	<u>42</u>	

SOLD FOR TAXES	VALUATIONS BY SCHOOL DISTRICTS AS EQUALIZED BY DEPARTMENT OF TAXATION						Tax including State Homestead	State Tax on Non-Homestead	SPECIAL TAXES	TOTAL TAXES	PAID	WHEN PAID	Number of Receipt	March Settlement 1953	June Settlement 1953	Penalty	November Settlement 1953	Penalty	Collections to First Monday in January 1954	Penalty	Delinquent on First Monday in January 1954	Total Delinquent Tax and Penalty	REMARKS
	District No.	District No.	District No.	District No.	District No.	District No.																	
	Rate	Rate	Rate	Rate	Rate	Rate																	
	Mills	Mills	Mills	Mills	Mills	Mills																	

Blanche
Kline Camp
Pointo Point
Maganee Beach

Snodgrass 1st Addition
Snodgrass 2nd Addition
East Shore
Ada Pine Beach
North S

Assessment Roll and Tax List of Real Property in the Town of Ponto Lake

Cass County, Minnesota, for Taxes for the Year 1952.

IN WHOSE NAME ASSESSED	TO WHOM TRANSFERRED	DESCRIPTION OF PROPERTY					TRUE AND FULL VALUATIONS										ASSESSED VALUATIONS	FINAL EQUALIZED VALUE	REMARKS	
		Subdivision	Sec. of Lot	Town or Block	Rng.	Number of Acres of Land	LAND EXCLUSIVE OF STRUCTURES AND IMPROVEMENTS			RURAL		ALL OTHER		MACHINERY		TOTAL ASSESSED VALUE	Total Assessed Value of Equalized by the Board of Review			Dollars
							Dollars	Dollars	Dollars	Dollars	Dollars	Dollars	Dollars	Dollars	Dollars					
Fred J. & Lena Douglas		Ada Pine Beach	19				20	132		152					38		38			
"			20				16		16					4		4				
"			21				20	132		152				38		38				
Hollis Johnson			22				15		15				6		6					
Hollis & Corretta L. Johnson			23				20	130		150			60		60					
Ernest J. & Inez Koarnes Wilke			24				15		15				6		6					
"			25				20	155		175			70		70					
Arthur L. & Bernadette A. Olson			26				20	180		200			50		50					
"			27				20	60		80			20		20					
"			28				16		16				8		8					

SOLD FOR TAXES	VALUATIONS BY SCHOOL DISTRICTS AS EQUALIZED BY DEPARTMENT OF TAXATION						Tax Including State Homestead	State Tax on Non-Homestead	SPECIAL TAXES	TOTAL TAXES	PAID	WHEN PAID	Number of Receipt	March Settlement 1953	June Settlement 1953	Penalty	November Settlement 1953	Penalty	Collections to First Monday in January 1954	Penalty	Delinquent on First Monday in January 1954	Total Delinquent Tax and Penalty	
	District No.	District No.	District No.	District No.	District No.	District No.																	
	Dollars	Dollars	Dollars	Dollars	Dollars	Dollars																	
1							896			896		PAID IN FULL	MAY 29	1953									
2							94			94		PAID IN FULL	MAY 29	1953	9880				1886				
3							896			896		PAID IN FULL	MAY 29	1953									
4							142	02		144		PAID IN FULL	MAY 29	1953	9892				144				
5							1414	14		1428		PAID IN FULL	MAY 29	1952					1428				
6	SOLD FOR TAXES						142	02		144		PAID IN FULL	JUL 3	1953	1448					1448			
7	SOLD FOR TAXES						1650	16		1666		PAID IN FULL	JUL 3	1953						1666			
8							1296			1296		PAID IN FULL	JAN 21	1953						1296			
9							496			496		PAID IN FULL	JAN 21	1953	96					496			
10							94			94		PAID IN FULL	JAN 21	1953						94			
11																							
12																							
13																							
14																							
15																							
16																							
17																							
18																							
19																							
20																							
							7160			7154					1896	3458				1819			
							142																
							302																

Blanche Kinne Camp Ponto Point Japanese Beach Easy Cove Ada Pine Beach

Snodgrass 1st Addition Snodgrass 2nd Addition Sher's Lake Ada Park Wood Ponto North

IN WHOSE NAME ASSESSED	TO WHOM TRANSFERRED	SUBDIVISION	DESCRIPTION OF PROPERTY		TRUE AND FULL VALUATIONS					ASSESSED VALUATIONS					FINAL EQUALIZED VALUE							
			Sec. or Lot	Town or Block	No. School District	Indicate Homestead Yes or No	Indicate Agricultural Yes or No	LAND Excludes of Structures and Improvements	BUILDINGS and Other Structures	MACHINERY Permanently Attached to Real Estate	TOTAL True and Full Value	RURAL		ALL OTHER		MACHINERY Permanently Attached to Real Estate	TOTAL ASSESSED VALUE					
												Dollars	Dollars	Dollars				Dollars	Over \$4,000 and Non-Homestead		Dollars	Dollars
																			Up to \$4,000 20%	33 1/3%		
Rose A. König		Ponto North Shore	1			Yes	35	333	368					92	92							
C. J. W. & Gertrude E. Sachse			2			No	35	495	530				212	194	194							
Omaha Landing Club			3			No	35	250	285				114	104	104							
Wallace K. & Essie M. Gross			4			No	35	221	256				64	59	59							
Lulu V. Matthews			5			No	35	215	250				100	92	92							
Chas. C. & Jimmie D. Musselman			6			No	35	357	392				98	90	90							
Gertrude G. Ballyley			7			No	35	305	340				136	124	124							
Thomas L. & Ida Hank Huston			8			No	35	180	215				14	14	14							
Otis J. & M. Fern Sawyer			9			No	35	165	200				86	80	80							
Jack & Mabel K. Matthews			10			No	35	320	356				64	59	59							
Frank C. & Emma M. Seley			11			No	35		35				14	14	14							
Eva L. Hutchinson & Virginia Edlott			12			No	35															

SOLD FOR TAXES	VALIDATIONS BY SCHOOL DISTRICTS AS EQUALIZED BY DEPARTMENT OF TAXATION						Tax Including State Homestead	State Tax on Non-Homestead	SPECIAL TAXES	TOTAL TAXES	PAID	WHEN PAID	Number of Receipt	March Settlement 1953	June Settlement 1953	Penalty	November Settlement 1953	Penalty	Collections to First Monday in January 1954	Penalty	Delinquent on First Monday in January 1954	Total Delinquent Tax and Penalty	REMARKS
	District No.	District No.	District No.	District No.	District No.	District No.																	
	Rate	Rate	Rate	Rate	Rate	Rate																	
	Dollars	Dollars	Dollars	Dollars	Dollars	Dollars																	
1						21 Mills	1986		1986	1 PAID IN FULL	MAR 25 1953	3702											
2						21 Mills	4574	48	4622	2 PAID IN FULL	MAY 29 1953	9893											
3						21 Mills	2460	26	2486	3 PAID IN FULL	MAY 29 1953	9895											
4						21 Mills	1380		1380	4 PAID IN FULL	JAN 26 1953	132											
5						21 Mills	1380		1380	5 PAID IN FULL	SEP 14 1953	1307											
6						21 Mills	2158	22	2180	6 PAID IN FULL	MAY 29 1953	1024											
7						21 Mills	2114		2114	7 PAID IN FULL	MAY 29 1953	9899											
8						21 Mills	2458	26	2484	8 PAID IN FULL	MAY 29 1953	9266											4.78 Abated Paid Under Protest
9						21 Mills	302	04	306	9 PAID IN FULL	MAY 29 1953	9896											
10						21 Mills	1856	20	1876	10 PAID IN FULL	MAY 29 1953	9897											
11						21 Mills	1380		1380	11 PAID IN FULL	MAY 29 1953	9898											
12						21 Mills	302	04	306	12 PAID IN FULL	MAY 29 1953	9900											
13																							
14																							
15																							
16																							
17																							
18																							
19																							
20																							

Blanche
 Kinne Camp
 Point
 Fofoto Point
 Beach
 Beach
 Pine Beach
 North Shore

Snodgrass 1st Addition
 Snodgrass 2nd Addition
 Sher's Lake Ada Park
 Wood Shores

471 2799 328 382 676 1058
 2538 2959 351 674 973
 41: 382 676 1058
 22826 154 22980
 1380 18738 2394 4.78

Assessment Roll and Tax List of Real Property in the Town of Pointe Lake

Cass County, Minnesota, for Taxes for the Year 1952,

Table with columns for WHOSE NAME ASSESSED, TO WHOM TRANSFERRED, DESCRIPTION OF PROPERTY, TRUE AND FULL VALUATIONS, ASSESSED VALUATIONS, FINAL EQUALIZED VALUE, VALUATIONS BY SCHOOL DISTRICTS, TAXES, PAID, WHEN PAID, and REMARKS. Includes handwritten entries for Snodgrass 1st Addn. to East Shore.

Pointe Lake Addition, Japanese Beach, East Shore, Pine Beach, North Shore

Snodgrass 2nd Addition, Pointe Lake Addn Park, Food Shores

IN WHOSE NAME ASSESSED	TO WHOM TRANSFERRED	DESCRIPTION OF PROPERTY				TRUE AND FULL VALUATIONS				ASSESSED VALUATIONS				Total Assessed Value as Equalized by the Board of Review	FINAL EQUALIZED VALUE
		Sec. or Lot	Town or Block	Rng.	Number of Acres of Land	LAND Exclusive of Structures and Improvements	BUILDINGS and Other Structures	MACHINERY Permanently Attached to Real Estate	TOTAL True and Full Value	RURAL Homestead Up to \$4,000 20%	Over \$4,000 and Non-Homestead 33 1/3%	ALL OTHER Homestead Up to \$4,000 25%	Over \$4,000 and Non-Homestead 40%		
Otto B. Griffin	Shady Wood Shores (part of Rate 40's Sec. 17-131-29)	1				8			8		2			2	
		2				8			8		2			2	
		3				8			8		2			2	
		4				8			8		2			2	
		5				8			8		2			2	
		6				8			8		2			2	
		7				8			8		2			2	
		8				8			8		2			2	
		9				8			8		2			2	
		10				8			8		2			2	
		11				8			8		2			2	
		12				8			8		2			2	
		13				8			8		2			2	
		14				8			8		2			2	
		15				8			8		2			2	
		16				8			8		2			2	
		17				8			8		2			2	
		18				8			8		2			2	
		19				8			8		2			2	
		20				8			8		2			2	
							160		160			40	40		

SOLD FOR TAXES	VALUATIONS BY SCHOOL DISTRICTS AS EQUALIZED BY DEPARTMENT OF TAXATION						Tax Including State Homestead	State Tax on Non-Homestead	SPECIAL TAXES	TOTAL TAXES	PAID	WHEN PAID	Number of Receipt	March Settlement 1953	June Settlement 1953	November Settlement 1953	Penalty	Collections to First Monday in January 1954	Penalty	Delinquent on First Monday in January 1954	Total Delinquent Tax and Penalty	REMARKS	
	District No. 1	District No. 2	District No. 3	District No. 4	District No. 5	District No. 6																	
1							44			44	1st Half Paid	OCT 7 1953											
2							44			44	2nd Half Paid	MAY 29 1953											
3							44			44	1st Half Paid	OCT 7 1953											
4							44			44	2nd Half Paid	MAY 29 1953											
5							44			44	1st Half Paid	OCT 7 1953											
6							44			44	2nd Half Paid	MAY 29 1953											
7							44			44	1st Half Paid	OCT 7 1953											
8							44			44	2nd Half Paid	MAY 29 1953											
9							44			44	1st Half Paid	OCT 7 1953											
10							44			44	2nd Half Paid	MAY 29 1953											
11							44			44	1st Half Paid	OCT 7 1953											
12							44			44	2nd Half Paid	MAY 29 1953											
13							44			44	1st Half Paid	OCT 7 1953											
14							44			44	2nd Half Paid	MAY 29 1953											
15							44			44	1st Half Paid	OCT 7 1953											
16							44			44	2nd Half Paid	MAY 29 1953											
17							44			44	1st Half Paid	OCT 7 1953											
18							44			44	2nd Half Paid	MAY 29 1953											
19							44			44	1st Half Paid	OCT 7 1953											
20							44			44	2nd Half Paid	MAY 29 1953											
							880			880													

Form 3C (52) BILLS - LIVE COMPANY, MINNESOTA
Adgrass 2nd Addition on St Snodgrass 1st Addition
Lace Ada Park
St Shady Wood Shores
to North St

13340
29839
440
440

H-40

