

TAX LIST PAYABLE 1974  
MAY



INDEX TO SECTIONS

SECTION PAGE

Sec. 1	
" 2	
" 3	
" 4	
" 5	
" 6	
" 7	
" 8	
" 9	
" 10	
" 11	
" 12	
" 13	
" 14	
" 15	
" 16	
" 17	
" 18	
" 19	
" 20	
" 21	
" 22	
" 23	
" 24	
" 25	
" 26	
" 27	
" 28	
" 29	
" 30	
" 31	
" 32	
" 33	
" 34	
" 35	
" 36	

For Convenience of Auditor in Showing Boundaries of School Districts

Township No. *Part of 133* Range No. *31* Mer. P. M.

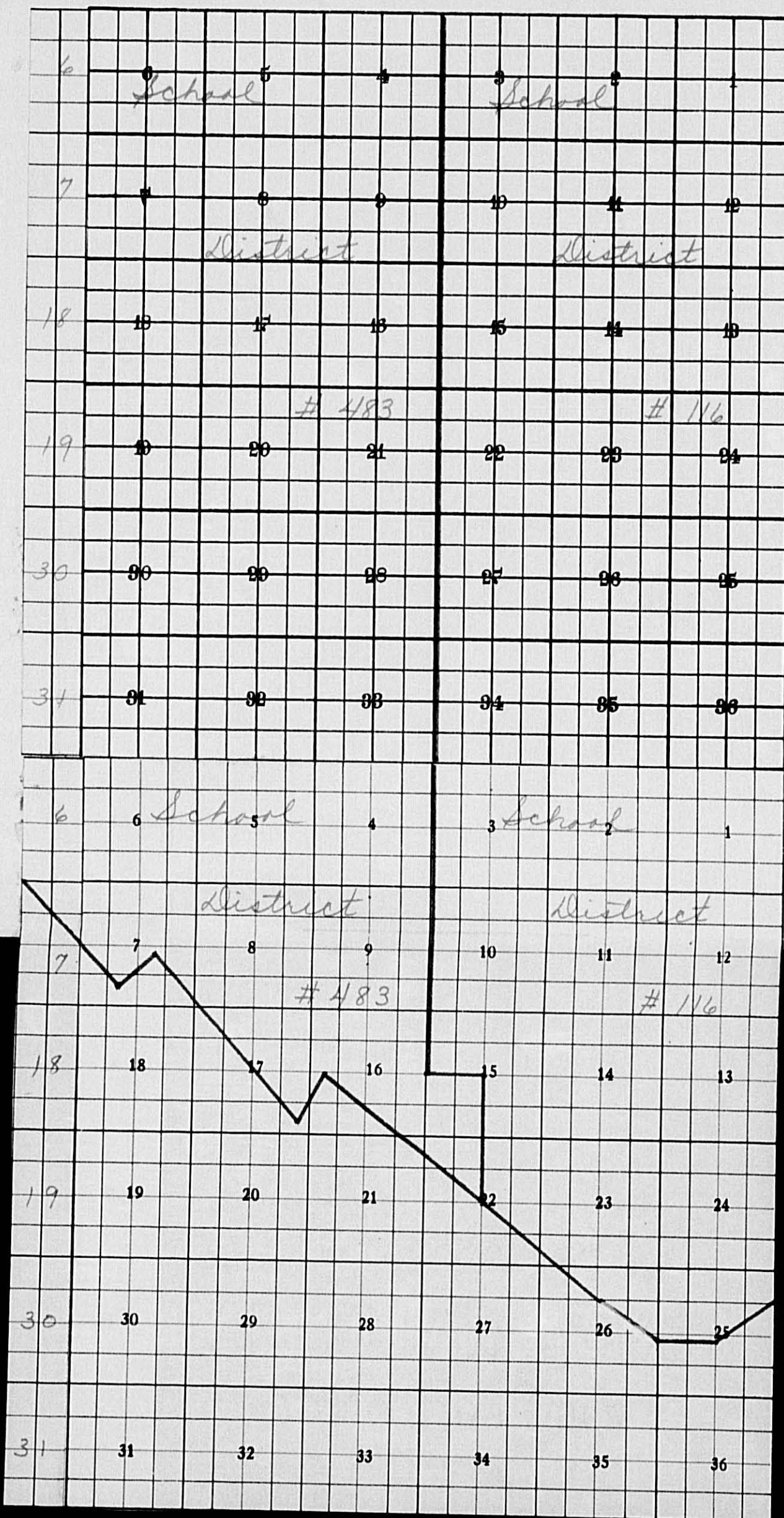



**SUMMARY OF TAX COLLECTION**

Original Levy	- - - - -	\$ 46,005.24	
Additions	- - - - -	\$ 89.30	M. H
		110.76	additions
		\$	
Abatements	- - - - -	\$ 6.86	
		\$ 46,918.44	

**COLLECTIONS**

March Settlement	- - - - -	\$ 243.58	
June Settlement	- - - - -	\$ 14,809.91	
November Settlement	- - - - -	\$ 14,567.09	
January Settlement	- - - - -	\$ 348.39	\$
<u>Replacement</u>			\$ 13,508.66
Over Collected	- - - - -	\$ 1.00	
Under Collected	- - - - -	\$	
Delinquent	- - - - -	\$ 344.81	\$
<b>Total</b>	- - - - -		\$ 46,918.44







COLLECTIONS OF TAXES PAYABLE IN 1974, OF CASS COUNTY, MINNESOTA

FUNDS	MARCH SETTLEMENT 1974	JUNE SETTLEMENT 1974	NOV. SETTLEMENT 1974	Amount Collected from Nov. 1934 to First Monday in Jan. 1935	REDUCTIONS	Total Reductions and Collected	BALANCE UNCOLLECTED	ADDITIONS	Total Uncollected to First Monday in January, 1974
State-Non-Homestead, State-Homestead,									
County Revenue,	1477	87298	83663	2104					
County Road and Bridge,	1965	114587	109817	2762					
County Welfare,	1226	246514	236256	5940					
County Bond and Interest, Transportation P. E. R. A. - motley vil.									
Motley Vil. Town Revenue		1764	1593						
B & I		1707	1540						
Fire		322	292						
P. E. R. A.		386	348						
Townmen Rel.		86	78						
Un. Ins.		483	436						
Town Revenue,	400	22878	22222						
Town Road and Bridge,	3702	177122	172041	563					
Bonds & Interest				4361					
Fire	398	22731	22078	560					
School Special, Deficiency	5155	139018	139476	3113					
Bonds & Interest	5548	140520	132462	3518					
Tuition	5653	380306	391681	8416					
P. E. R. A. C. O. Transp. Unprop. Ins.	2070 294 50	124528 16853 3888	122396 16172 4218	2950 413 79					
	4358	1480991	1456709	34839					

	LOCAL 1 MILL	SPECIAL	STATE LOAN	Deficiency	R.R.	C. O.	Transp.	Unprop.	TOTALS
<b>MARCH SETTLEMENT</b>									
School District No, 483a		857		812	3830	968	112	50	6629
483 Na		11		06	20	07			80
116a		1287		1730	1997	1075	182		6071
Totals		5155		3548	5053	2070	294	50	12770
<b>JUNE SETTLEMENT</b>									
School District No, 483 A		51920		49106	231953	58552	6755	3003	401289
483 Na		27180		12853	60713	15325	1768	785	118624
116 a		57191		76868	79820	48660	8099		270618
483 a motley vil.		800		759	3518	903	104	46	6190
483 Na motley vil.		1878		888	4194	1059	122	54	8195
116 Na		69		44	48	29	05		197
Totals		139018		140520	380306	124528	16853	3888	805113
<b>NOVEMBER SETTLEMENT</b>									
School District No, 116a		44433		59742	62035	37818	6294		210322
116 Na		5480		3682	3823	2331	388		15704
483a		56305		53251	351535	63494	7326	3256	435167
483 Na		31380		14839	70074	17694	2042	907	136956
116 Na		1878		888	4194	1059	122	55	8196
Totals		139476		132402	391681	122396	16172	4218	806345
<b>NOVEMBER to JANUARY</b>									
School District No, 483 a		1217		1150	5433	1372	158	70	4400
483 Na		300		142	671	169	20	09	1311
116 a		1656		2226	2312	1409	235		7898
Totals		3173		3518	8416	2950	413	79	18549
<b>ADDITIONS</b>									
School District No,									
Totals									
<b>REDUCTIONS</b>									
School District No,									
Totals									

Real Estate

133-31

134-31

MOTLEY VILLAGE























































































FORM 80 MILLER-DAVIS CO., MINNEAPOLIS

133-31

134-31

MOTLEY VILLAGE

IN WHOSE NAME ASSESSED

DESCRIPTION OF PROPERTY

ASSESSED VALUE

VALUATIONS BY SCHOOL DISTRICTS AS EQUALIZED BY DEPARTMENT OF TAXATION

20331 Bernard Tilly  
5 & 6

Gov. Lot 4  
20 133 31 97 483

No SR

ESTIMATED MARKET VALUE  
729  
Total 243  
Homestead Tax Credit  
Agr. 243  
Non Agr.

243

2648

2648

PAID IN FULL SEP 10 1974 17476

2648/132

Receipt Returned - at the  
4400 S.O.P. ch. 7.20

91

729 243 243

243

a 483 2648

2648

2648



FORM 80 MILLER-DAVIS CO., MINNEAPOLIS

IN WHOSE NAME ASSESSED

DESCRIPTION OF PROPERTY

ASSESSED VALUE

VALUATIONS BY SCHOOL DISTRICTS AS EQUALIZED BY DEPARTMENT OF TAXATION

21331 Irvin & Florence Morrow  
1

Gov. Lot 1

21 133 31 26 483

NO F

ESTIMATED MARKET VALUE  
357

Total  
119

Homestead Tax Credit  
119

Agr.  
119

Non Agr.

SOLD FOR TAXES

District No. 1  
119

District No.

District No.

District No.

District No.

District No.

Non Homestead General Tax Ex. Bonds

Homestead General Tax Ex. Bonds

45% Homestead Credit

Rate & Tax Bonds & Int. (Mills)

SPECIAL TAXES

SPECIAL TAXES

TOTAL TAXES

PAID

WHEN PAID

Number of Receipt

March Settlement 1974

June Settlement 1974

Penalty

November Settlement 1974

Penalty

Collections to First Monday in January 1975

Penalty

Delinquent on First Monday in January 1975

Penalty

Total Delinquent Tax and Penalty

REMARKS

4394

36

357

119

119

119

119

2 483

1296

1296

1296

134-31

NOTLEY VILLAGE



























































































































FORM RC MILLER-DAVIS CO., MINNEAPOLIS

IN WHOSE NAME ADDRESSED

DESCRIPTION OF PROPERTY

ASSESSED VALUE

VALUATIONS BY SCHOOL DISTRICTS AS EQUALIZED BY DEPARTMENT OF TAXATION

Edward L. & Selma M. Dennis
25341 Elmer J. & Ila M. Dennis
25341 Elmer J. & Ila M. Dennis
25341 Elmer J. & Ila M. Dennis
25341 D. R. Rudbeck
25341 D. R. Rudbeck
25341 D. R. Rudbeck
25341 D. R. Rudbeck
25341 John & Donald Weigel
25341 John & Donald Weigel
25341 John & Donald Weigel
25341 John & Donald Weigel
25341 Clarence O. & Erma V. Hix
25341 Clarence O. & Erma V. Hix
25341 Clarence O. & Erma V. Hix
25341 Clarence O. & Erma V. Hix

Table with columns: SUBDIVISION, Sec. or Lot, Town or Block, Range, No. of Acres, School District, Homestead, Type of Property, ESTIMATED MARKET VALUE, ASSESSED VALUE (Total, Homestead Tax Credit, Agr., Non Agr.), SOLD FOR TAXES, VALUATIONS BY SCHOOL DISTRICTS AS EQUALIZED BY DEPARTMENT OF TAXATION (District No. 1-6, Mills)

Table with columns: ESTIMATED MARKET VALUE (Dollars), ASSESSED VALUE (Dollars), SOLD FOR TAXES, VALUATIONS BY SCHOOL DISTRICTS AS EQUALIZED BY DEPARTMENT OF TAXATION (Dollars)

Table with columns: Non-Homestead General Tax Ex. Bonds, Homestead General Tax Ex. Bonds, 45% Homestead Credit, Rate & Tax Bonds & Int. (Mills), SPECIAL TAXES, SPECIAL TAXES, TOTAL TAXES, PAID, WHEN PAID (Month, Day, Year), Number of Receipt, March Settlement 1974, June Settlement 1974, Penalty, November Settlement 1974, Penalty, Collections to First Monday in January 1975, Penalty, Delinquent on First Monday in January 1975, Total Delinquent Tax and Penalty, REMARKS

Main tax data table with columns: Non-Homestead General Tax Ex. Bonds, Homestead General Tax Ex. Bonds, 45% Homestead Credit, Rate & Tax Bonds & Int. (Mills), SPECIAL TAXES, SPECIAL TAXES, TOTAL TAXES, PAID, WHEN PAID (Month, Day, Year), Number of Receipt, March Settlement 1974, June Settlement 1974, Penalty, November Settlement 1974, Penalty, Collections to First Monday in January 1975, Penalty, Delinquent on First Monday in January 1975, Total Delinquent Tax and Penalty, REMARKS

133-31

134-31

MOTLEY VILLAGE



















































