Assessment & Tax List - 1954

May

INDEX TO SECTIONS

SECTION	PAGE
Sec. 1	
" 2	
" 3	
" 4	
" 5	
" 6	
" 7	
" 8	
" 9	
" 10	
" 11	
" 12	
" 13	
" 14	
" 15	
" 16	
" 17	
" 18	
" 19	
" 20	
" 21	
" 22	
" 23	
" 24	
" 25	
" 26	
" 27	
" 28	
" 29	
" 30	
" 31	
" 32	
" 33	
" 34	
" 35	
" 36	

For Convenience of Auditor in Showing Boundaries of School Districts

Township No. 134 *Range No.* 31 *Part of* 133-31 *Mer. P. M.*

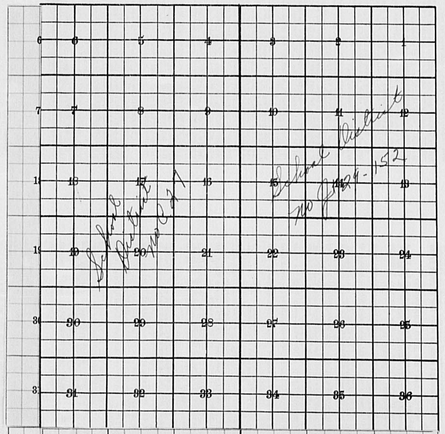

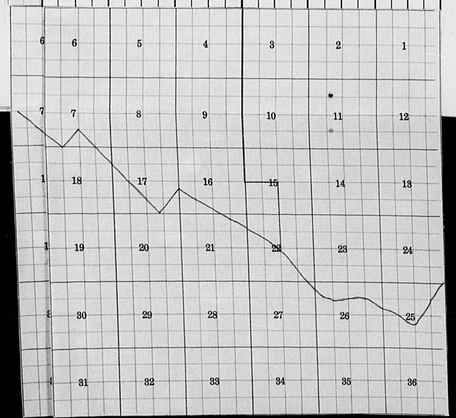

East ½ of 134-31 joined to #29-152 7-1-52

Sec. 1-2-3-10-11. N½ of 12, N½ of 14, N½ of 15 } 133-31

Joined to Jt 29-152 on 7-1-52

all Sch. Dist. #1 Joined #29-152 7-1-52

Returns Showing Grain Received in or Handled by Elevators, Warehouses and Mills in the ..... of ..... in the County of ..... for the Year Ending May 1, 1954.

NAMES OF OWNERS	ADDRESS	Bushels of Wheat	Bushels of Soy Beans	Bushels of Flax	Total No. of Bushels of Wheat, Soy Beans and Flax	★ Tax of ½ Mill per Bushel		Bushels of Corn	Bushels of Barley	Bushels of Rye	Bushels of Oats	Bushels of Buckwheat	Bushels of all Other Grains	Total No. Bushels Corn, Barley, Rye, Oats, Buckwheat, and all Other Grains	★ Tax of ½ Mill Per Bushel		★ Total Tax		REMARKS
						Dollars	Cts.								Dollars	Cts.	Dollars	Cts.	

Note ★ Assessors will not fill these Columns

SUMMARY OF TAX COLLECTION

Original Levy	$25,975.68	
Additions	$	
		$25,975.68
Abatements		$411.96
		$25,563.12

COLLECTIONS

March Settlement	$5712.59	
June Settlement	$9930.35	
November Settlement	$6413.31	
January Settlement	$59.69	$22,115.94
		$
Over Collected	$62.54	
Under Collected	$.16	
Delinquent	$3509.67	$3447.18
Total		$25,563.12

1. All Not in No. 2.

2. S½ 12, all 13, S½ 14, SE¼ 15, NE¼ 22
all Sec. 23-24-25 & SE¼ Sec. 26. 133-31

TABULAR SCHEDULE OF VALUATIONS,

LEVIED IN THE Town OF May

RATES AND TAXES

COUNTY OF CASS, STATE OF MINNESOTA

	School District No.	Agricultural Lands (Dollars)	Non-Agricultural Lands (Dollars)	Personal Property (Dollars)	Total Value of all Property except Money and Credits (Dollars)	Rate of State Tax: Total Rate of State Tax (Mills)	Rate of County Taxes: Rev. (Mills)	R. & B. (Mills)	Welfare (Mills)	Bonds and Int. (Mills)	G. & B. Sdg. (Mills)	(Mills)	Total Rate of County Tax (Mills)	Rate of Town Taxes: Rev. (Mills)	R. & B. (Mills)	Drag Tax (Mills)	State Loan (Mills)	Rev. Bd. (Mills)	Em. (Mills)	(Mills)	Total Rate of Town Tax (Mills)	Rate of School Taxes: Local 1 Mill (Mills)	Special (Mills)	State Loan (Mills)	Deficiency (Mills)	Tuition (Mills)	Transportation (Mills)	C.O. (Mills)	B.&D. (Mills)	F.I. Debt (Mills)
	C27	42,053		158779	579932	H. 3.93	28.11	14.91	50.19	11.47	2.		106.68	5.	15.	1.		218	5.		28.18	1.	25.		31.13		1.5	5.37	36.48	
1)	29-152	33761		15,604	49365																	1.	50.		31.13		1.5	5.37	36.48	
2) Felt	29-152	7350			7350																	1.	25.		30.		1.5	10.		
		83,164		31,483	114,647	N. H. 5.22																1.	50.		30.		1.5	10.		
						9.15																2.	25		30.		1.5	10.		1.
																						1.	50.		30.		1.5	10.		1.

Assessed Value	Rural	All Other	Personal Property	Total
Homestead	44862			44862
Non-Homestead	38302		31483	69785
Total	83164		31483	114647

School District No.	Total Rate of Sch'l Tax (Mills)	Total Rate of all Taxes (Mills)	Local 1 Mill	Special	State Loan	Def.	Tuition	C.O.	C.O.T. B.&D.	F.I. Debt	Total School Taxes	FUNDS	Rate	Amounts
C27	181.18	239.97	5793	144850		184418	8690	31109	211336		586196	State—Non-Homestead,		36448
	126.18	264.97										State—Homestead,		45656
1)	67.5	206.74	4936	123417		148096	7405	47365			332214			
	92.5	231.74										County Revenue,		32223.83
2)	68.5	207.74	735	18395		22050	1103	7350		735	50368	County Road and Bridge,		17094.47
	93.5	232.74										County Welfare,		5734.23
			11464	286657		354564	17198	87824	211336	735	969778	Bonds and Interest,		1715.10
												R. & B. Sinking		2259.39
														12,231.04
												Town Revenue,		5734
												Town Road and Bridge,		1719.81
												Town Drag,		114.75
												Town State Loan,		
												Rev.		249.98
												Em. Road.		5734
														3231.27
												School Local 1 Mill,		11464
												School Special,		286657
												School State Loan,		
												Deficiency		354564
												Tuition		
												Transportation		17198
												C.O.		87824
												B.&D. C.O.T.		211336
												F.I. Debt.		735
														969778
														25975.08

Total Taxes Real Estate 18781.16
Pers. Prop. 7193.92
Total 25975.08

Total Levy, $25,975.08

Total Number of Acres 34,823.33

State of Minnesota, } ss.
COUNTY OF CASS

I, A. C. Pelham, Auditor of said County and State aforesaid, do hereby certify that the foregoing is a true and correct Schedule, showing the valuation of all the taxable property, in the Town of May, in said County, the several rates of Taxation and Totals of the several Tax Funds setted thereon, for the year A. D. 19 34.

Witness my hand and official seal, this 3rd day of January A. D. 19 35

A. C. Pelham, County Auditor.
By Helen Pelham Deputy

SEAL

COLLECTIONS OF TAXES OF 1954, Town OF May, CASS COUNTY, MINNESOTA

FUNDS	MARCH SETTLEMENT 19 55	JUNE SETTLEMENT 19 55	NOV. SETTLEMENT 19 55	Amount Collected from Nov. 16, 19 54, to First Monday in Jan. 19 55	REDUCTIONS		Total Reductions and Collected	BALANCE UNCOLLECTED	ADDITIONS		Total Uncollected to First Monday in January, 19———
State—Non-Homestead,	9916	10207	7397	52							
State—Homestead,	12513	17424	11033	106							
County Revenue,	909.27	12426	77916	760							
County Road and Bridge,	1760.22	66107	41857	403							
County Welfare,	1266.72	22857	149767	1357							
County Bond and Interest,	289.42	5885	32201	310							
A. & B. Lindberg	5047	8867	5615	54							
Town Revenue,	12616	22168	14037	135							
Town Road and Bridge,	5784.9	86503	42111	406							
Town Drag,	2523	4434	2807	27							
Town State Loan,											
fire	5501	9665	6122	59							
bm. road	12616	22168	14037	135							
School Local 1 Mill,	2524	4433	2807	27							
School Special,	63079	110837	70188	678							
School State Loan,											
Deficiency	77771	136687	87181	829							
Tuition											
Transportation	3785	6650	4211	41							
C. O.	19988	35022	20589	224							
D. & I.	41320	73377	58975	365							
Old #1 Debt	76	491	343								
	571259	993035	641331	5967							

		LOCAL 1 MILL	SPECIAL	STATE LOAN	Deficiency	Transport.	C. O.	D. & I.	Old #1 Debt		TOTALS
MARCH SETTLEMENT	School District No. G-C-27	1133	28317		36683	1699	6082	41320			114604
	(1) G-29-152	1315	32871		34245	1772	13148				88751
	(2) G-29-152	76	1921		2273	114	758		76		5118
	Totals	2524	63079		77771	3785	19988	41320	76		208543
JUNE SETTLEMENT	School District No. G-C-27	2011	50286		68024	3017	10801	73377			203516
	(1) G-C-27	1931	48268		57723	2886	13308				136326
	(2) G-29-152	491	12283		14740	737	4913		491		33655
	Totals	4433	110837		136687	6650	35022	73377	491		367497
NOVEMBER SETTLEMENT	School District No. G-C-27	1617	40416		51458	2425	8681	58975			163572
	(1) G-29-152	847	21188		25422	1271	8474				57197
	(2) G-29-152	343	8587		10301	515	3434		343		23523
	Totals	2807	70188		87181	4211	20589	58975	343		244294
NOVEMBER to JANUARY	School District No. G-C-27	10	250		318	15	54	365			1012
	(1) G-29-152	17	428		511	26	170				1152
	Totals	27	678		829	41	224	365			2164
ADDITIONS	School District No.										
	Totals										
REDUCTIONS	School District No.										
	Totals										

Assessment Roll and Tax List of Real Property in the Town of Mary, Cass County, Minnesota, for Taxes for the Year 1954.

*Indicate Type of Property: R-Residential, C-Commercial, I-Industrial, U-Utility, F-Farm

Form SCD (54) MILLER-DAVIS COMPANY, MINNEAPOLIS

	In Whose Name Assessed	To Whom Transferred		Description of Property: Subdivision	Sec. or Lot	Town or Block	Rng	Number of Acres of Land: Acres	Hundredths	Sec. School District	Indicate Homestead Yes or No	Indicate Agricultural Yes or No	Indicate Type of Property	True and Full Valuations: Land Exclusive of Structures and Improvements (Dollars)	Buildings and Other Structures (Dollars)	Machinery Permanently Attached to Real Estate (Dollars)	Total True and Full Value (Dollars)	Assessed Valuations — Rural: Homestead Up to $1,000 20% (Dollars)	Rural: Over $4,000 and Non-Homestead 33⅓% (Dollars)	All Other: Homestead Up to $1,000 25% (Dollars)	All Other: Over $4,000 and Non-Homestead 40% (Dollars)	All Other: Machinery Permanently Attached to Real Estate 33⅓% (Dollars)	Total Assessed Value (Dollars)	Total Assessed Value as Equalized by the Board of Review (Dollars)	Final Equalized Value (Dollars)
1	George W. & Ruth E. Hip			NE¼ of NE¼	1	133	31	40			210	yes	T	200			200	40					40		
2	Enoch & Etta Mushatt			NW¼ of NE¼				40			710	"	T	264			264		88				88		
3	" " "			SW¼ of NE¼				40			"	"	T	264			264		88				88		
4	" " "			SE¼ of NE¼				40			"	"	T	264			264		88				88		
5																									
6	Paul O. Theodore H. & Walter S. Burghard			NE¼ of NW¼				40			"	"	T	297			297		99				99		
7	Effie Newman			NW¼ of NW¼				40			710	"	T	200			200	40					40		
8	State of Minnesota			SW¼ of NW¼																					
9	Enoch & Etta Mushatt			SE¼ of NW¼				40			710	"	T	265	100 80		365 345		122 115				~~122~~ 115		
10																									
11	~~State of Minnesota~~			NE¼ of SW¼				40			"	"	T	264			264		88				88		
12	State of Minnesota			NW¼ of SW¼																					
13	Rudolph & Edna Topp			SW¼ of SW¼				40			710	"	T	265			265	53					53		
14	Willis J. & Flossie Mann			SE¼ of SW¼				40			710	"	T	210			210		70				70		
15																									
16	~~Enoch & Etta Mushatt~~			NE¼ of SE¼				40			710	"	T	264			264		88				88		
17	State of Minnesota			NW¼ of SE¼																					
18	Lettie & Mary Richmond			SW¼ of SE¼				40			710	"	F	265		31	265 211	53	45				53 45		
19	" " "			SE¼ of SE¼				40			"	"	F	180		25	205	41					41		
20																									
								520						3600	135 165		3335 3365	228 227	731 722				959 949		

Cass County, Minnesota, for Taxes for the Year 1954.

	Sold for Taxes	Valuations by School Districts as Equalized by Department of Taxation: District No. 2 Rate 2.0 Mills (Dollars)	District No. 4 Rate ..... Mills (Dollars)	District No. ..... Rate ..... Mills (Dollars)	District No. ..... Rate ..... Mills (Dollars)	District No. ..... Rate ..... Mills (Dollars)	District No. ..... Rate ..... Mills (Dollars)	Tax including State Homestead ..... Mills ($ cts.)	State Tax on Non-Homestead 5.4 Mills ($ cts.)	Special Taxes ($ cts.)	Total Taxes ($ cts.)	Paid	When Paid: Month Day Year	Number of Receipt	March Settlement 1955 ($ cts.)	June Settlement 1955 ($ cts.)	Penalty ($ cts.)	November Settlement 1955 ($ cts.)	Penalty ($ cts.)	Collections to First Monday in January 1956 ($ cts.)	Penalty ($ cts.)	Delinquent on First Monday in January 1956 ($ cts.)	Total Delinquent Tax and Penalty ($ cts.)	Remarks
1		A 40						826			826	PAID IN FULL	MAY 31 1955	9729		826								
2	SOLD FOR TAXES	88						1816	46		1862											1862		
3	SOLD FOR TAXES	88						1816	46		1862											1862		
4	SOLD FOR TAXES	88						1816	46		1862											1862		
5																								
6		99						2042	52		2094	PAID IN FULL	MAY 5 1955	10203		2094								
7		A 40						826			826	PAID IN FULL	MAY 31 1955	10473		826								
8																								
9	SOLD FOR TAXES	122						2516	64		2580											258		
10																								
11	SOLD FOR TAXES	88	out for 1955					1816	46		~~1862~~	Forfeited 11-15-55												18.62 Cancelled
12																								
13	SOLD FOR TAXES	A 53						1094			1094											1094		
14		70						1444	36		1480	PAID IN FULL	SEP 21 1955	13577				1478	44					
15																								
16	SOLD FOR TAXES	88	out					1816	46		~~1862~~	Forfeited 11-15-55												18.62 Cancelled
17																								
18	SOLD FOR TAXES	A 53						1094			1094	PAID IN FULL	OCT 31 1956	15717				1960	167					
19	SOLD FOR TAXES	A 42						866			866	PAID IN FULL	OCT 31 1956											
20																								
		A 228 731 959						19788	382		20170					3246		3440				9260	37.24	

Assessment Roll and Tax List of Real Property in the Town of Mary, Cass County, Minnesota, for Taxes for the Year 1954.

Form 5CD (54) MILLER-DAVIS COMPANY, MINNEAPOLIS

*Indicate Type of Property: R-Residential, C-Commercial, I-Industrial, U-Utility, F-Farm

	In Whose Name Assessed	To Whom Transferred	Description of Property: Subdivision	Sec. or Lot	Town of Block	Rng	Number of Acres of Land: Acres	100ths	Sec. School District	Indicate Homestead Yes or No	Indicate Agricultural Yes or No	*Indicate Type of Property	True and Full Valuations: Land Exclusive of Structures and Improvements	Buildings and Other Structures	Machinery Permanently Attached to Real Estate	Total True and Full Value	Assessed Valuations: Rural: Homestead Up to $1,000 20%	Over $1,000 and Non-Homestead 33⅓%	All Other: Homestead Up to $1,000 25%	Over $1,000 and Non-Homestead 40%	Machinery Permanently Attached to Real Estate 33⅓%	Total Assessed Value	Total Assessed Value as Equalized by the Board of Review	Final Equalized Value
													Dollars	Dollars	Dollars	Dollars	Dollars	Dollars	Dollars	Dollars	Dollars	Dollars	Dollars	Dollars
1	Samuel Hip		NE¼ of NE¼	2	133	31	38.19		152	Yes	No	T	255			255	51					51		
2	" "		NW¼ of NE¼				37.86			"	"	F	365			365	73					73		
3	" "		SW¼ of NE¼				40			"	"	F	575	181 145		776 748	155 148					155 148		
4	" "		SE¼ of NE¼				40			"	"	F	365			365	73					73		
5																								
6	A. J. Ritter		NE¼ of NW¼				37.51			Yes	"	T	245	62 50		307 295	61 59					61 59		
7	Carl W & Hazel I. Fox		NW¼ of NW¼				37.17			"	"	F	220			220	44					44		
8	" " "		SW¼ of NW¼				40			"	"	F	390	62 50		452 440	90 88					90 88		
9	Jesse C. & Rose E. Babb		SE¼ of NW¼				40			Yes	"	T	265			265	53					53		
10																								
11	" " "		NE¼ of SW¼				40			"	"	F	415			415	83					83		
12	" " "		NW¼ of SW¼				40			"	"	F	305			305	61					61		
13	Annie Wetherbee		SW¼ of SW¼				40			Yes	"	F	360	94 75		454 435	91 87					91 87		
14	Jesse C. & Rose E. Babb		SE¼ of SW¼				40			"	"	F	370	527 470		897 840	179 168					179 168		
15																								
16	Effie Foster & Alice Swanson Ellen Newman		NE¼ of SE¼				40			Yes	"	F	375			375	75					75		
17	" " "		NW¼ of SE¼				40			"	"	T	120			120	24					24		
18	" " "		SW¼ of SE¼				40			"	"	F	395	94 75		489 470	98 94					98 94		
19	" " "		SE¼ of SE¼				40			"	"	F	310			310	62					62		
20																								
							1200	72					5350	1080 865		6430 6215	1285 1243					1285 1243		

Cass County, Minnesota, for Taxes for the Year 1954.

	Sold for Taxes	Valuations by School Districts as Equalized by Department of Taxation: District No. 9 Rate 20.4 Mills	District No. ..... Rate ..... Mills	District No. ..... Rate ..... Mills	District No. ..... Rate ..... Mills	District No. ..... Rate ..... Mills	District No. ..... Rate ..... Mills	Tax including State Homestead ..... Mills	State Tax on Non-Homestead 5.2% Mills	Special Taxes	Total Taxes	Paid	When Paid	Number of Receipt	March Settlement 1955	June Settlement 1955	Penalty	November Settlement 1955	Penalty	Collections in First Monday in January 1956	Penalty	Delinquent on First Monday in January 1956	Penalty	Total Delinquent Tax and Penalty	Remarks
		Dollars	Dollars	Dollars	Dollars	Dollars	Dollars	$ cts.	$ cts.	$ cts.	$ cts.		Month Day Year		$ cts.	$ cts.	$ cts.	$ cts.	$ cts.	$ cts.	$ cts.	$ cts.	$ cts.		
1	H	51						1052			1052	1st Half Paid 2nd Half Paid	OCT 25 1955 MAY 31 1955												
2	H	73						1506			1506	1st Half Paid 2nd Half Paid	OCT 25 1955 MAY 31 1955	7194		3631		3631							
3	H	155						3198			3198	1st Half Paid 2nd Half Paid	MAY 31 1955 OCT 25 1955	14578											
4	H	73						1506			1506	1st Half Paid 2nd Half Paid	OCT 25 1955 MAY 31 1955												
5																									
6	H	61						1258			1258	PAID IN FULL	OCT 31 1955	14974				1258	#4						
7	H	44						908			908	2nd Half Paid 1st Half Paid	OCT 31 1955 MAY 31 1955			454		454							
8	H	90						1856			1856	2nd Half Paid 1st Half Paid	OCT 31 1955 MAY 31 1955	10481 10334		928		928							
9	H	53						1094			1094	2nd Half Paid 1st Half Paid	OCT 26 1955 MAY 31 1955			547		547							
10																									
11	H	83						1712			1712	2nd Half Paid 1st Half Paid	OCT 26 1955 MAY 31 1955	14611 10475		856		856							
12	H	61						1258			1258	2nd Half Paid 1st Half Paid	OCT 26 1955 MAY 31 1955			629		629							
13	Sold for Taxes H	91						1878			1878	PAID IN FULL	AUG 6 1955	7741				1878	47						
14	H	141						3940			3940	2nd Half Paid 1st Half Paid	OCT 25 1955 MAY 31 1955	14611 10475		1970		1970							
15																									
16	H	75						1548			1548	PAID IN FULL	MAY 31 1955	10473		1548									
17	H	24						496			496	PAID IN FULL	MAY 31 1955			496									
18	H	98						2022			2022	PAID IN FULL	MAY 31 1955			2022									
19	H	62						1278			1278	PAID IN FULL	MAY 31 1955			1278									
20																									
	H	1285						26510			26510					14359		12151							

Assessment Roll and Tax List of Real Property in the Town of Mary, Cass County, Minnesota, for Taxes for the Year 1954.

Form: SCD (54) MILLER-DAVIS COMPANY, MINNEAPOLIS

*Indicate Type of Property: R - Residential, C - Commercial, I - Industrial, U - Utility, F - Farm

	In Whose Name Assessed	To Whom Transferred		Description of Property: Subdivision	Sec. or Lot	Town or Block	Rng	Number of Acres of Land (Acres / 100ths)	Sec. School District	Indicate Homestead Tax or No	Indicate Agricultural Tax or No	*Indicate Type of Property	True and Full Valuations: Land Exclusive of Structures and Improvements (Dollars)	Buildings and Other Structures (Dollars)	Machinery Permanently Attached to Real Estate (Dollars)	Total True and Full Value (Dollars)	Assessed Valuations: Rural: Homestead Up to $6,000 20% (Dollars)	Rural: Over $4,000 and Non-Homestead 33⅓% (Dollars)	All Other: Homestead Up to $1,000 25% (Dollars)	All Other: Over $4,000 and Non-Homestead 40% (Dollars)	All Other: Machinery Permanently Attached to Real Estate 33⅓% (Dollars)	Total Assessed Value (Dollars)	Total Assessed Value as Equalized by the Board of Review (Dollars)	Final Equalized Value (Dollars)
	Carl W. & Hazel J. Fox		1	~~NE¼ of NE¼~~ Lot 1	3	153	31	36.40	152	1/40	1/40	F	340			340	68					68		
	Andrew Rosvold		2	NW¼ of NE¼				36.70		1/10	"	T	216			216		72				72		
	Robert D. & Celestine Harper		3	SW¼ of NE¼				40		"	"	T	132			132		44				44		
	Carl W. & Hazel J. Fox		4	SE¼ of NE¼				40		1/40	"	F	375			375	75					75		
			5																					
	Edward P. Schmit		6	NE¼ of NW¼				36.50		1/10	"	T	129			129		43				43		
	" "		7	NW¼ of NW¼				36.30		"	"	F	384			384		128				128		
	" "		8	SW¼ of NW¼				40		"	"	F	393			393		131				131		
	Celestine L. Harper		9	SE¼ of NW¼				40		"	"	T	150			150		50				50		
			10																					
	Carl W. & Hazel J. Fox		11	NE¼ of SW¼				40		1/40	"	T	265			265	53					53		
	R. D. & Celestine L. Harper		12	NW¼ of SW¼				40		1/10	"	T	270			270		90				90		
	" " "		13	SW¼ of SW¼				40		"	"	T	222			222		74				74		
	Carl W. & Hazel J. Fox		14	SE¼ of SW¼				40		1/40	"	T	265			265	53					53		
			15																					
	" " "		16	NE¼ of SE¼				40		"	"	F	480			480	96					96		
	" " "		17	NW¼ of SE¼				40		"	"	T	265			265	53					53		
	" " "		18	SW¼ of SE¼				40		"	"	F	265	331 / 265		596 / 530	119 / 106					119 / 106		
	" " "		19	SE¼ of SE¼				40		"	"	F	310			310	62					62		
			20																					
								626.40					4461	331 / 265		4792 / 4726	599 / 661	632				1211 / 1298		

	Sold for Taxes	Valuations by School Districts as Equalized by Department of Taxation: District No. ..... Rate ..... Mills	District No. ..... Rate ..... Mills	District No. ..... Rate ..... Mills	District No. ..... Rate ..... Mills	District No. ..... Rate ..... Mills	Tax including State Homestead ..... Mills	State Tax on Non-Homestead 5.62 Mills	Special Taxes	Total Taxes	Paid	When Paid (Month Day Year)	Number of Receipt	March Settlement 1955	June Settlement 1955	Penalty	November Settlement 1955	Penalty	Collections to First Monday in January 1956	Penalty	Delinquent on First Monday in January 1956	Total Delinquent Tax and Penalty	Remarks
		Dollars	Dollars	Dollars	Dollars	Dollars	$ cta.	$ cta.	$ cta.	$ cta.				$ cta.	$ cta.	$ cta.	$ cta.	$ cta.	$ cta.	$ cta.	$ cta.	$ cta.	
1	H	68					1402			1402	2nd Half Paid 1st Half Paid	OCT 31 1955 MAY 31 1955	15333 10481		701		701						
2	SOLD FOR TAXES	72					1486	38		1524											1524		
3		44					908	22		930	1st Half Paid 2nd Half Paid	AUG 2 1955 Sept 20 1955	9996 13636				465 465	18					
4	H	75					1548			1548	2nd Half Paid 1st Half Paid	OCT 31 1955 MAY 31 1955	15333 10481		774		774						
5																							
6		43					888	22		910	PAID IN FULL	MAY 31 1955			910								
7		128					2640	66		2706	PAID IN FULL	MAY 31 1955	10487		2706								
8		131					2702	68		2770	PAID IN FULL	MAY 31 1955			2770								
9		50					1032	26		1058	1st Half Paid 2nd Half Paid	AUG 2 1955 SEP 28 1955	9996 13636				529 529	21					
10																							
11	H	53					1094			1094	2nd Half Paid 1st Half Paid	OCT 31 1955 MAY 31 1955	15333 10481		547		547						
12		90					1856	46		1902	1st Half Paid 2nd Half Paid	AUG 2 1955 SEP 28 1955	9996 13636				951 951	38					
13		74					1526	38		1564	1st Half Paid 2nd Half Paid	AUG 2 1955 SEP 28 1955	9996 13636				782 782	31					
14	H	53					1094			1094	2nd Half Paid 1st Half Paid	OCT 31 1955 MAY 31 1955	15333 10481		547		547						
15																							
16	H	96					1980			1980	2nd Half Paid 1st Half Paid	OCT 31 1955 MAY 31 1955			990		990						
17	H	53					1094			1094	2nd Half Paid 1st Half Paid	OCT 31 1955 MAY 31 1955	15333 10481		547		547						
18	H	119					2454			2454	2nd Half Paid 1st Half Paid	OCT 31 1955 MAY 31 1955			1227		1227						
19	H	62					1278			1278	2nd Half Paid 1st Half Paid	OCT 31 1955 MAY 31 1955			639		639						
20																							
	H	599 632 1211					24982	326		25308					12358		11426				1524		

Assessment Roll and Tax List of Real Property in the Town of Mary, Cass County, Minnesota, for Taxes for the Year 1954.

Form SCED (51) MILLER-DAVIS COMPANY, MINNEAPOLIS

*Indicate Type of Property: R - Residential, C - Commercial, I - Industrial, U - Utility, F - Farm

In Whose Name Assessed	To Whom Transferred		Description of Property: Subdivision	Sec. or Lot	Town or Block	Rng.	Number of Acres of Land: Acres	Hills	No. School District	Indicate Homestead Tax as %	Indicate Agricultural Tax as %	*Indicate Type of Property	True and Full Valuations: Land Exclusive of Structures and Improvements	Buildings and Other Structures	Machinery Permanently Attached to Real Estate	Total True and Full Value	Assessed Valuations: Rural: Homestead Up to $4,000 20%	Rural: Over $4,000 and Non-Homestead 33⅓%	All Other: Homestead Up to $4,000 25%	All Other: Over $4,000 and Non-Homestead 40%	Machinery Permanently Attached to Real Estate 33⅓%	Total Assessed Value	Total Assessed Value as Equalized by the Board of Review	Final Equalized Value
							Acres	Hills					Dollars	Dollars	Dollars	Dollars	Dollars	Dollars	Dollars	Dollars	Dollars	Dollars	Dollars	Dollars
George Jr. & Nila Belle Moon & Charles F. Moon		1	NE ¼ of NE ¼	4	133	31	36 13		$27	40		F	380	331 / 265		711 / 645	142 / 129					142 / 129		
"	"	2	NW ¼ of NE ¼				35 99		"	"		F	230			230	46					46		
"	"	3	SW ¼ of NE ¼				40		"	"		F	420			420	84					84		
"	"	4	SE ¼ of NE ¼				40		"	"		T	115			115	23					23		
		5																						
Herman & Hazel Alguier (ALGUIER)		6	NE ¼ of NW ¼				35 85		70	"		T	243			243		81				81		
"	"	7	NW ¼ of NW ¼				35 71		"	"		F	315			315		105				105		
"	"	8	SW ¼ of NW ¼ less 4 acres to State				39 50		"	"		F	438	525 / 420		963 / 858		321 / 286				321 / 286		
"	"	9	SE ¼ of NW ¼				40		"	"		T	240			240		80				80		
State of Minnesota		10	5 ac. of SW ¼ of NW ¼																					
Clifford J. & Alice L. Carner		11	NE ¼ of SW ¼				40		90	"		T	130			130	26					26		
"	"	12	NW ¼ of SW ¼				40		"	"		F	475			475	95					95		
"	"	13	SW ¼ of SW ¼				40		"	"		F	485	931 / 715		1416 / 1230	283 / 246					283 / 246		
"	"	14	SE ¼ of SW ¼				40		"	"		F	275			275	55					55		
		15																						
Roy & Hallie & Celestine L. Harper		16	NE ¼ of SE ¼				40		70	"		F	510			510		170				170		
"	"	17	NW ¼ of SE ¼				40		"	"		F	306			306		102				102		
"	"	18	SW ¼ of SE ¼				40		"	"		T	165			165		55				55		
"	"	19	SE ¼ of SE ¼				40		"	"		F	330	920 / 576		1850 / 906		350 / 302				350 / 302		
		20																						
							623 18						5065	4507 / 3066		9572 / 8131	754 / 704	1264 / 1121				2018 / 1825		

Valuations by School Districts as Equalized by Department of Taxation

Sold for Taxes	District No. ..... Rate ..... Mills	District No. ..... Rate ..... Mills	District No. ..... Rate ..... Mills	District No. ..... Rate ..... Mills	District No. 2 Rate 44 Mills	District No. ..... Rate ..... Mills	Tax including State Homestead ..... Mills	State Tax on Non-Homestead 52.2 Mills	Special Taxes	Total Taxes	Paid	When Paid (Month Day Year)	Number of Receipt	March Settlement 1955	June Settlement 1955	Penalty	November Settlement 1955	Penalty	Collections to First Monday in January 1956	Penalty	Delinquent on First Monday in January 1956	Total Delinquent Tax and Penalty	Remarks
	Dollars	Dollars	Dollars	Dollars	Dollars	Dollars	$ cts.	$ cts.	$ cts.	$ cts.				$ cts.	$ cts.	$ cts.	$ cts.	$ cts.	$ cts.	$ cts.	$ cts.	$ cts.	
1				H	142		3408			3408	2nd Half Paid / 1st Half Paid	OCT 4 1955 / MAY 31 1955											
2				H	46		1104			1104	2nd Half Paid / 1st Half Paid	OCT 4 1955 / MAY 31 1955	7183		3540		3540						
3				H	84		2016			2016	2nd Half Paid / 1st Half Paid	OCT 4 1955 / MAY 31 1955	3911										
4				H	23		552			552	2nd Half Paid / 1st Half Paid	OCT 4 1955 / MAY 31 1955											
5																							
6	SOLD FOR TAXES				81		1944	42		1986	Part Paid	MAY 31 1955			993						993		
7	SOLD FOR TAXES				105		2520	54		2574	Part Paid	MAY 31 1955			1287						1287		
8	SOLD FOR TAXES				321		7704	168		7872	Part Paid	MAY 31 1955	10980		3936						3936		
9	SOLD FOR TAXES				80		1920	42		1962	Part Paid	MAY 31 1955			991						991		
10																							
11				H	26		624			624	PAID IN FULL	MAY 31 1955											
12				H	95		2280			2280	PAID IN FULL	MAY 31 1955	7171		11016								
13				H	283		6792			6792	PAID IN FULL	MAY 31 1955											
14				H	55		1320			1320	PAID IN FULL	MAY 31 1955											
15																							
16					170		4080	88		4168	2nd Half Paid / 1st Half Paid	AUG 2 1955 / SEP 2 1955											
17					102		2448	54		2502	2nd Half Paid / 1st Half Paid	AUG 2 1955 / SEP 2 1955	9996				8297						
18					55		1320	28		1348	2nd Half Paid / 1st Half Paid	AUG 2 1955 / SEP 2 1955	13034				8297	231					
19					350		8398	182		8580	2nd Half Paid / 1st Half Paid	AUG 2 1955 / SEP 2 1955											
20																							
				H	754 / 1264 / 2018		48430	658		49088					21743		20138				7207		

Assessment Roll and Tax List of Real Property in the Town of Mary, Cass County, Minnesota, for Taxes for the Year 1954.

Form 5CD (51) MILLER-DAVIS COMPANY, MINNEAPOLIS

*Indicate Type of Property: R - Residential, C - Commercial, I - Industrial, U - Utility, F - Farm

	In Whose Name Assessed	To Whom Transferred		Description of Property: Subdivision	Sec. or Lot	Town or Block	Rng	Number of Acres of Land: Acres	100ths	No. School District	Indicate Homestead Yes or No	Indicate Agricultural Yes or No	Indicate Type of Property	True and Full Valuations: Land Exclusive of Structures Dollars	Buildings and Other Structures Dollars	Machinery Permanently Attached to Real Estate Dollars	Total True and Full Value Dollars	Assessed Valuations: Rural: Homestead Up to $1,000 20% Dollars	Rural: Over $1,000 and Non-Homestead 33⅓% Dollars	All Other: Homestead Up to $1,000 25% Dollars	All Other: Over $1,000 and Non-Homestead 40% Dollars	Machinery Permanently Attached to Real Estate 33⅓% Dollars	Total Assessed Value Dollars	Total Assessed Value Equalized by the Board of Review Dollars	Final Equalized Value Dollars
1	Herman & Leona Hagen			NE¼ of NE¼	5	133	31	35	74	C-27	Yes	No	F	385	431 345		816 730	163 146					163 146		
	" " "			NW¼ of NE¼				35	95	"	"	"	F	425			425	85					85		
3	James H. & Hazel M. Converse			SW¼ of NE¼				40			Yes	"	F	510			510	102					102		
4	" " "			SE¼ of NE¼				40			"	"	F	305	650 520		955 825	191 165					191 165		
5																									
6	Herman & Leona Hagen			NE¼ of NW¼				36	16		Yes	"	F	205			205	41					41		
7	George & Lettie Berndt			NW¼ of NW¼				36	36		"	"	F	415			415	83					83		
8	" " "			SW¼ of NW¼				40			"	"	F	270			270	54					54		
9	James H. & Hazel M. Converse			SE¼ of NW¼				40			Yes	"	F	345			345	69					69		
10																									
11	~~W. R. Jones~~ Ray O. Jones			NE¼ of SW¼				40			Yes	"	T	265			265	53					53		
12	George & Lettie Berndt			NW¼ of SW¼				40			"	"	F	425	381 305		806 730	161 146					161 146		
13	Ray O. Jones			SW¼ of SW¼				40			Yes	"	F	240	119 93		359 333	72 67					72 67		
14	DeWitt & Ada Roberts			SE¼ of SW¼				40			"	"	F	335			335	67					67		
15																									
16	Clifford J. & Alice L. Corner			NE¼ of SE¼				40			Yes	"	F	400			400	80					80		
17	Ray O. Jones			NW¼ of SE¼				40			"	"	F	455			455	91					91		
18	DeWitt & Ada Roberts			SW¼ of SE¼				40			"	"	F	335	375 220		610 555	122 111					122 111		
19	Clifford J. & Alice L. Corner			SE¼ of SE¼				40			"	"	T	60	150 120		210 180	42 36					42 36		
20																									
								624	21					5375	2006 1602		7381 6977	1476 1396					1476 1396		

	Sold for Taxes	Valuations by School Districts as Equalized by Department of Taxation: District No. ..... Rate ..... Mills	District No. ..... Rate ..... Mills	District No. ..... Rate ..... Mills	District No. 27 Rate 44 Mills	District No. ..... Rate ..... Mills	Tax Including State Homestead ..... Mills	State Tax on Non-Homestead 5.7% ..... Mills	Special Taxes	Total Taxes	Paid	When Paid	Number of Receipt	March Settlement 1955	June Settlement 1955	Penalty	November Settlement 1955	Penalty	Collections to First Monday in January 1956	Penalty	Delinquent on First Monday in January 1956	Total Delinquent Tax and Penalty	Remarks
1					H 163		3412			3412	Balance Paid Part Paid	OCT 21 1955 MAY 31 1955	14442 10183		1966		1946					
2					H 85		2040			2040											2040	2244
3					H 102		2448			2448	Balance Paid Part Paid	OCT 21 1955 MAY 31 1955	14440 10184		1224		1224					
4					H 191		4584			4584	Balance Paid Part Paid	OCT 21 1955 MAY 31 1955	14440 10184		2292		2292					
5																							
6					H 41		984			984	2nd Half Paid Part Paid	OCT 21 1955 MAY 31 1955	14442 10185		492		492					
7					H 83		1992			1992	2nd Half Paid 1st Half Paid	OCT 31 1955 MAY 31 1955	13543 7195		996		996					
8					H 54		1296			1296	2nd Half Paid 1st Half Paid	OCT 31 1955 MAY 31 1955	13543 7195		648		648					
9					H 69		1656			1656	Balance Paid Part Paid	OCT 21 1955 MAY 31 1955	14440 10184		828		828					
10																							
11					H 53		1272			1272	1st Half Paid 2nd Half Paid	MAY 31 1955 OCT 19 1955	6861 14463		636		636					
12					H 161		3864			3864	2nd Half Paid 1st Half Paid	OCT 31 1955 MAY 31 1955	13543 7195		1932		1932					
13					H 72		1728			1728	1st Half Paid 2nd Half Paid	MAY 31 1955 OCT 19 1955	6861 14463		864		864					
14					H 67		1608			1608	1st Half Paid 2nd Half Paid	FEB 28 1955 Oct. 4 1955	2653 13910	804			804					
15																							
16					H 80		1920			1920	PAID IN FULL	FEB 28 1955	3478	1920								
17					H 91		2184			2184	1st Half Paid 2nd Half Paid	MAY 31 1955 OCT 19 1955	6868 14463		1092		1092					
18					H 122		2928			2928	1st Half Paid 2nd Half Paid	FEB 28 1955 Oct. 4 1955	2653 13910	1464			1464					
19					H 42		1008			1008	PAID IN FULL	FEB 28 1955	3478	1008								
20																							
					H 1476		35424			35424				5196	12870		15318				2040	

Assessment Roll and Tax List of Real Property in the Town of Hay Lake, Cass County, Minnesota, for Taxes for the Year 1954.

Form 5CD (54) BRUSH-MORAN COMPANY, MINNEAPOLIS

*Indicate Type of Property: R-Residential, C-Commercial, I-Industrial, U-Utility, F-Farm

	In Whose Name Assessed	To Whom Transferred		Description of Property: Subdivision	Sec. or Lot	Town or Block	Rng	Number of Acres of Land: Acres	Mills	Sch. District	Indicate Homestead Yes or No	Indicate Agricultural Yes or No	Type of Property	True and Full Valuations: Land Exclusive of Structures Improvements	Buildings and Other Structures	Machinery Permanently Attached to Real Estate	Total True and Full Value	Assessed Valuations: Rural: Homestead Up to $1,000 20%	Rural: Over $1,000 and Non-Homestead 33⅓%	All Other: Homestead Up to $1,000 25%	All Other: Over $1,000 and Non-Homestead 40%	Machinery Permanently Attached to Real Estate 33⅓%	Total Assessed Value	Total Assessed Value as Equalized by the Board of Review	Final Equalized Value	Sold for Taxes	Valuations by School Districts as Equalized by Department of Taxation: District No. Rate Mills	District No. Rate Mills	District No. Rate Mills	District No. Rate Mills	District No. Rate Mills	District No. Rate Mills	Tax including State Homestead Mills	State Tax on Non-Homestead Mills	Special Taxes	Total Taxes	Paid	When Paid	Number of Receipt	March Settlement 1953	June Settlement 1955	Penalty	November Settlement 1955	Penalty	Collections to First Monday in January 1956	Penalty	Delinquent on First Monday in January 1956	Total Delinquent Tax and Penalty	Remarks
1	Grace & Clarence Barnes		1	NE¼ of NE¼	6	133	31	36.75	47	Yes	No	T	185			185	37					37					H 37					888			888	1	PAID IN FULL OCT 31 1955											
2	" " "		2	NW¼ of NE¼				37.34			"	"	T	240			240	48					48					H 48					1152			1152	2	PAID IN FULL OCT 31 1955	15336										
3	" " "		3	SW¼ of NE¼				40			"	"	T	280			280	56					56					H 56					1344			1344	3	PAID IN FULL OCT 31 1955					4344	1.52				
4	" " "		4	SE¼ of NE¼				40			"	"	T	200			200	40					40					H 40					960			960	4	PAID IN FULL OCT 31 1955											
5	George F. Peterson		5	Lots 7 & 8				9.54	Yes		"	"	F	570			570	114					114					H 114					2736			2736	5	2nd Half Paid OCT 27 1955; 1st Half Paid MAY 31 1955	6448										
6	State of Minnesota		6	~~NE¼ of NW¼~~ Lot 3																																6											
7	George F. Peterson		7	~~NW¼ of NW¼~~ Lot 4				38.54	Yes		"	"	F	330	650		980	196					196					H 196					4704			4704	7	2nd Half Paid OCT 27 1955; 1st Half Paid MAY 31 1955	14689										
														320		320	170					170																										
8	" " "		8	~~SW¼ of NW¼~~ Lot 9				40			"	"	F	265			265	53					53					H 53					1272			1272	8	2nd Half Paid OCT 27 1955; 1st Half Paid MAY 31 1955	6448		48.96		48.96						
9	" " "		9	~~SE¼ of NW¼~~ Lot 10				40			"	"	F	225			225	45					45					H 45					1080			1080	9	2nd Half Paid OCT 27 1955; 1st Half Paid MAY 31 1955											
10	~~Lots 13 & 14 Block 3 Lyons & Hyde & Sprague~~	Ahrens	10	Lots 13 & 14				76.18	Yes		"	"	F	545			545	109					109					H 109					2616			2616	10	2nd Half Paid OCT 31 1955; 1st Half Paid SEP 6 1955	15178; 15441				1308; 1308						
11	~~Eric Hale~~	Donna Ault	11	~~NE¼ of SW¼~~ Lot 11				40			"	"	T	225			225	45					45					H 45					1080			1080	11	2nd Half Paid OCT 20 1955; 1st Half Paid MAY 31 1955			540		540						
12	" " "		12	~~NW¼ of SW¼~~ Lot 12				40			"	"	F	270			270	54					54					H 54					1296			1296	12	2nd Half Paid OCT 20 1955; 1st Half Paid MAY 31 1955			648		648						
13	" " "		13	~~SW¼ of SW¼~~ Lot 17				40			"	"	F	375	431		806	161					161					H 161					3864			3864	13	2nd Half Paid OCT 20 1955; 1st Half Paid MAY 31 1955	14223; 16485		1932		1932						
														375		375	194					194																										
14	" " "		14	~~SE¼ of SW¼~~ Lot 18				40			"	"	F	385			385	77					77					H 77					1848			1848	14	2nd Half Paid OCT 20 1955; 1st Half Paid MAY 31 1955			924		924						
15	Hubert & Donna Ault		15	Lot 6				37.71	No		"	"	F	360			360		120				120						120				2880	62		2942	15	2nd Half Paid OCT 20 1955; 1st Half Paid MAY 31 1955			1471		1471						
16	Grace & Clarence Barnes		16	NE¼ of SE¼				40	Yes		"	"	T	256	56		306	61					61					H 61					1464			1464	16	PAID IN FULL OCT 31 1955	15336				2020	.88					
														295	45		295	59					59																										
17	" " "		17	NW¼ of SE¼				40			"	"	T	220			220	44					44					H 44					1056			1056	17												
	~~Hannah Wolf & Hilda Bourfiles~~	State of Minnesota		NW¼ of SE¼				40			No	"	T	264			264		88				88													2154	18	Forfeited 11-15-55											21.58 Cancelled
19	George & Lettie Gerndt		19	SE¼ of SE¼				40			No	"	T	265			265	53					53					H 53					1272			1272	19	2nd Half Paid OCT 31 1955; 1st Half Paid MAY 31 1955	15343; 7185		636		636						
20	Louise Fellman & Joe Fellman Jr.		20	E½ of Lot 5				19.57	No		"	"	T	120	54		174		58				58						58				1392	30		1422	20									1422			
								802.03						5574	1190		6764	1193	266				1459					H 1193					35016	138		35154					11047		2587				1422	21.58	
															1190			1193	266									H 266																				
																												1459																				

Assessment Roll and Tax List of Real Property in the Township of Hay, Cass County, Minnesota, for Taxes for the Year 1954.

Form 5CD (54) [illegible]

*Indicate Type of Property: R-Residential, C-Commercial, I-Industrial, U-Utility, F-Farm

	IN WHOSE NAME ASSESSED	TO WHOM TRANSFERRED	DESCRIPTION OF PROPERTY: SUBDIVISION	Sec. or Lot	Town or Block	Rng	Number of Acres of Land: Acres	Hdths	No. School District	Indicates Homestead Tax No	Indicates Agricultural Tax No	Indicates Type of Property	TRUE AND FULL VALUATIONS: LAND Estimate of Structures over Improvements	BUILDINGS and Other Structures	MACHINERY Permanently Attached to Real Estate	TOTAL True and Full Value	ASSESSED VALUATIONS: RURAL: Homestead Up to $4,000 20%	RURAL: Over $4,000 and Non-Homestead 33⅓%	ALL OTHER: Homestead Up to $4,000 25%	ALL OTHER: Over $4,000 and Non-Homestead 40%	MACHINERY Permanently Attached to Real Estate 33⅓%	TOTAL ASSESSED VALUE	Total Assessed Value of the Property Equalized by the State Board of Review	FINAL EQUALIZED VALUE
													Dollars	Dollars	Dollars	Dollars	Dollars	Dollars	Dollars	Dollars	Dollars	Dollars	Dollars	Dollars
			1 NE¼ of NE¼	6	133	31			37															
			2 NW¼ of NE¼																					
	Lynn Ahrens		3 SW¼ of NE¼																					
	~~Andrew H. Jewett & Eleanor~~		4 SE¼ of NE¼																					
	~~Lyman & Nellie E. Hoge~~		5 Lots 15 & 16				76.42				Nonfarm	F	915	494 395		1409 1310	282 262					282 262		
			6 NE¼ of NW¼																					
			7 NW¼ of NW¼																					
			8 SW¼ of NW¼																					
			9 SE¼ of NW¼																					
	Hubert & Donna Alt		10 W½ of Lot 5				19.66				Nonfarm	T	150			150		50				50		
			11 NE¼ of SW¼																					
			12 NW¼ of SW¼																					
			13 SW¼ of SW¼																					
			14 SE¼ of SW¼																					
			15																					
			16 NE¼ of SE¼																					
			17 NW¼ of SE¼																					
			18 SW¼ of SE¼																					
			19 SE¼ of SE¼																					
			20																					
							95.96						1065	494 395		1559 1465	282 262	50				332 312		

	SOLD FOR TAXES	VALUATIONS BY SCHOOL DISTRICTS AS EQUALIZED BY DEPARTMENT OF TAXATION: District No. ..... Rate ..... Mills	District No. ..... Rate ..... Mills	District No. ..... Rate ..... Mills	District No. ..... Rate ..... Mills	Districts No. 0-21 Rate 94.9 Mills	Districts No. ..... Rate ..... Mills	Tax including State Homestead ..... Mills	State Tax on Non-Homestead 5.25 Mills	SPECIAL TAXES	TOTAL TAXES	PAID	WHEN PAID: Month	Day	Year	Number of Receipt	March Settlement 1955	June Settlement 1955	Penalty	November Settlement 1955	Penalty	Collections to First Monday in January 1956	Penalty	Delinquent on First Monday in January 1956	Total Delinquent Tax and Penalty	REMARKS
		Dollars	Dollars	Dollars	Dollars	Dollars	Dollars	$ cts.	$ cts.	$ cts.	$ cts.						$ cts.	$ cts.	$ cts.	$ cts.	$ cts.	$ cts.	$ cts.	$ cts.	$ cts.	
1																										
2																										
3																										
4												2nd Half Paid	OCT	31	1955	15148				33 84						
5						H 282		6768			6768	1st Half Paid	SEP	6	1955	13441				33 84	2 81					
6																										
7																										
8																										
9																										
10						50		1200	26		1226	2nd Half Paid	OCT	20	1955	14223		613		613						
												1st Half Paid	MAY	21	1955	10483										
11																										
12																										
13																										
14																										
15																										
16																										
17																										
18																										
19																										
20																										
						H 282 50 332		7968	26		7994							613		7381						

Assessment Roll and Tax List of Real Property in the Town of Mary, Cass County, Minnesota, for Taxes for the Year 1954.

Form SCD (54) [illegible]

*Indicate Type of Property: R-Residential, C-Commercial, I-Industrial, U-Utility, F-Farm

	In Whose Name Assessed	To Whom Transferred		Description of Property: Subdivision	Sec. or Lot	Town or Block	Rng	Number of Acres of Land (Acres / 100ths)	No. School District	Indicate Homestead Tax or No	Indicate Agricultural Tax or No	*Indicate Type of Property	True and Full Valuations: Land Exclusive of Structures and Improvements (Dollars)	Buildings and Other Structures (Dollars)	Machinery Permanently Attached to Real Estate (Dollars)	Total True and Full Value (Dollars)	Assessed Valuations: Rural: Homestead Up to $4,000 20% (Dollars)	Rural: Over $4,000 and Non-Homestead 33⅓% (Dollars)	All Other: Homestead Up to $4,000 25% (Dollars)	All Other: Over $4,000 and Non-Homestead 40% (Dollars)	Machinery Permanently Attached to Real Estate 33⅓% (Dollars)	Total Assessed Value (Dollars)	Total Assessed Value as Determined by the Board of Review (Dollars)	Final Equalized Value (Dollars)
	Peter S. & Christine Sampson		1	NE¼ of NE¼	7	133	31	40	27	Yes	Yes	T	245			245	49					49		
	Frank E. & Alta L. Wietz		2	NW¼ of NE¼				40		Yes	"	T	200			200	40					40		
	" "		3	SW¼ of NE¼				40		"	"	F	280			280	56					56		
	Peter S. & Christine Sampson		4	SE¼ of NE¼				40		Yes	"	T	265			265	53					53		
	~~Jessie Reynolds~~		5	Lot 11 less 10.8 acres				46.28		No	"	F	274	400		674		225				225		
														320		594		198				198		
	Roy H. Bulner		6	~~NE¼ of NW¼~~ Lot 1				40		Yes	"	T	320			320	64					64		1536
	" "		7	~~NW¼ of NW¼~~ Lot 2				40		"	"	F	420	837		1257	251					251		6024
														678		1098	218					218		
	" "		8	~~SW¼ of NW¼~~ Lot 7				40		"	"	T	250			250	50					50		1200
	" "		9	~~SE¼ of NW¼~~ Lot 8				40		"	"	T	265			265	53					53		1272
	Uel & Violet White		10	Lot 4 ~~330'x1293.6' in E side of Lots~~				48.10		Yes	"	T	305	119		424	85					85		2040 / 2044
														95		400	80					80		
	~~Henry & Jessie S. Reynolds~~		11	~~NE¼ of SW¼~~ Lot 9				40		No	"	T	264			264		88				88		2158 / 2374
	~~S. L. Boyd & Jessie S. Reynolds~~		12	~~NW¼ of SW¼~~ Lot 10				40		"	"	T	264			264		88				88		
	Geo. W. Mosher		13	~~SW¼ of SW¼~~ Lot 12				22.63		No	"	T	144			144		48				48		
	R. A. Monty		14	~~SE¼ of SW¼~~ Lot 13				33.32		Yes	"	F	215	586		801	160					160		
														470		685	137					137		
	~~Wm. Jacobs~~ Harold Trout		15	Lot 3				40		No	"	F	348			348		116				116		
	Peter S. & Christine Sampson		16	NE¼ of SE¼				40		Yes	"	F	470	431		901	180					180		
														345		815	163					163		
	Frank E. & Alta L. Wietz		17	NW¼ of SE¼				40		Yes	"	F	470	219		689	138					138		
														175		645	129					129		
	R. A. Monty		18	SW¼ of SE¼ Use Pty				38.67		Yes	"	F	495			495	99					99		
	Peter S. & Christine Sampson		19	SE¼ of SE¼ " "				39.65		"	"	F	470			470	94					94		
			20																					
								748.50					5264	2592		8556	1372	565				1937		
														2275		8839	1285	538				1823		

	Valuations by School Districts as Equalized by Department of Taxation: District No. ..... Rate ..... Mills	District No. ..... Rate ..... Mills	District No. ..... Rate ..... Mills	District No. ..... Rate ..... Mills	District No. 27 Rate 49.4 Mills	District No. ..... Rate ..... Mills	Tax including State Homestead ..... Mills	State Tax on Non-Homestead 62.75 Mills	Special Taxes	Total Taxes		Paid	When Paid	Number of Receipt	March Settlement 1955	June Settlement 1955	Penalty	November Settlement 1955	Penalty	Collections to First Monday in January 1956	Penalty	Delinquent on First Monday in January 1956	Total Delinquent Tax and Penalty	Remarks
	Dollars	Dollars	Dollars	Dollars	Dollars	Dollars	$ cts.	$ cts.	$ cts.	$ cts.		Month Day Year			$ cts.	$ cts.	$ cts.	$ cts.	$ cts.	$ cts.	$ cts.	$ cts.	$ cts.	
1					A 49		1176			1176	1	PAID IN FULL	MAY 24 1955	6267		1176								
2					A 40		960			960	2	PAID IN FULL	MAY 31 1955	10487		960								
3					A 56		1344			1344	3	PAID IN FULL	MAY 31 1955	10487		1344								
4					A 53		1272			1272	4	PAID IN FULL	MAY 24 1955	6267		1272								
5					225		5400	118		5518	5	PAID IN FULL	SEP 2 1955	13422				5518	166					
6	SOLD FOR TAXES				A 64		1536			1536	6											1536		
7	SOLD FOR TAXES				A 251		6024			6024	7											6024		
8	SOLD FOR TAXES				A 50		1200			1200	8											1200		
9	SOLD FOR TAXES				A 53		1272			1272	9											1272		
10					A 85		2040			2040	10											2040	2044	
11					88		2112	46		2158	11	PAID IN FULL	SEP 2 1955	13422				2158	65					
12					88		2112	46		2158	12											2158	2374	
13					48		1152	26		1178	13	PAID IN FULL 2nd Half Paid	MAY 31 1955 OCT 31 1955	10492 13367		1178								
14					A 160		3840			3840	14	1st Half Paid	MAY 31 1955	10491		1920		1920						
15					116		2784	60		2844	15	PAID IN FULL	AUG 29 1955	13995				2844	71					
16					A 180		4320			4320	16	PAID IN FULL	MAY 24 1955	6267		4320								
17					A 138		3312			3312	17	PAID IN FULL 2nd Half Paid	MAY 31 1955 OCT 31 1955	10487 13367		3312								
18					A 99		2376			2376	18	1st Half Paid	MAY 31 1955	10491		1188		1188						
19					A 94		2256			2256	19	PAID IN FULL	MAY 24 1955	6267		2256								
20											20													
					A 1372 565 1937		46488	296		46784						18926		13628				14230		

Assessment Roll and Tax List of Real Property in the Town of Mary, Cass County, Minnesota, for Taxes for the Year 1954.

Form 5CD (54) with new name, number

*Indicate Type of Property: R-Residential, C-Commercial, I-Industrial, U-Utility, F-Farm

	In Whose Name Assessed	To Whom Transferred	Description of Property: Subdivision	Sec. or Lot	Town or Block	Rng	Number of Acres of Land: Acres	100ths	No. School District	Indicate Homestead Tax or No	Indicate Agricultural Tax or No	*Indicate Type of Property	True and Full Valuations: Land Exclusive of Structures and Improvements (Dollars)	Buildings and Other Structures (Dollars)	Machinery Permanently Attached to Real Estate (Dollars)	Total True and Full Value (Dollars)	Assessed Valuations: Rural: Homestead Up to $4,000 20% (Dollars)	Rural: Over $4,000 and Non-Homestead 33⅓% (Dollars)	All Other: Homestead Up to $4,000 25% (Dollars)	All Other: Over $4,000 and Non-Homestead 40% (Dollars)	Machinery Permanently Attached to Real Estate 33⅓% (Dollars)	Total Assessed Value (Dollars)	Total Assessed Value as Equalized by the Board of Review (Dollars)	Final Equalized Value (Dollars)
1			NE¼ of NE¼		7	133	31		C. 27															
2	Chauncey H. & Martha Montgomery		S. 1 acre of Lot 5 NW¼ of NE¼				5.10			no	yes	T	30			30		10				10		
3	Carl Ult		SW¼ of NE¼ Lot 6				40				yes	F	305	250 200		555 505	111 101					111 101		
4			SE¼ of NE¼																					
5	Thomas & Doris Vasecka		W 412.5' of E 742.5' of Lot 5 NE of Crow Wing River				14.10				yes	F	160	338 270		498 430	100 86					100 86		
6	John E. Vasecka		4 acres NE¼ of NW¼ of Lot 5				4				yes	F	65	312 250		378 315	76 63					76 63		
7	Cora Courtson		1½ acres NW¼ of NW¼ of Lot 5				7.50					F	50	94 75		144 125	28 25					28 25		
8			SW¼ of NW¼																					
9			SE¼ of NW¼																					
10																								
11			NE¼ of SW¼																					
12			NW¼ of SW¼																					
13			SW¼ of SW¼																					
14			SE¼ of SW¼																					
15																								
16			NE¼ of SE¼																					
17			NW¼ of SE¼																					
18			SW¼ of SE¼																					
19			SE¼ of SE¼																					
20																								
							76.70						610	995 775		1605 1385	315 275	10				325 285		

	Sold for Taxes	Valuations by School Districts as Equalized by Department of Taxation: District No. ..... Rate ..... Mills (Dollars)	District No. ..... Rate ..... Mills (Dollars)	District No. ..... Rate ..... Mills (Dollars)	District No. ..... Rate ..... Mills (Dollars)	District No. C-27 Rate 25.7 Mills (Dollars)	District No. ..... Rate ..... Mills (Dollars)	Tax including State Homestead ..... Mills ($ cts.)	State Tax on Non-Homestead 5.2 Mills ($ cts.)	Special Taxes ($ cts.)	Total Taxes ($ cts.)	Paid	When Paid: Month	Day	Year	Number of Receipt	March Settlement 1955 ($ cts.)	June Settlement 1955 ($ cts.)	Penalty ($ cts.)	November Settlement 1955 ($ cts.)	Penalty ($ cts.)	Collections to First Monday in January 1956 ($ cts.)	Penalty ($ cts.)	Delinquent on First Monday in January 1956 ($ cts.)	Total Delinquent Tax and Penalty ($ cts.)	Remarks
1																										
2						10		240	06		246	PAID IN FULL	AUG 1		1955	11483				246						
3					H	111		2664			2664	PAID IN FULL	MAY 31		1955	10486		2664								
4																										
5					H	100		2400			2400	PAID IN FULL	MAR 22		1955	5435		2400								
6					H	76		1824			1824	2nd half paid 1st half paid	OCT 31 MAY 31		1955 1955	13515 10488		912		912						
7					H	28		672			672	PAID IN FULL	MAY 31		1955	10489		672								
8																										
9																										
10																										
11																										
12																										
13																										
14																										
15																										
16																										
17																										
18																										
19																										
20																										
					H	315 10 325		7800	06		7806							6648		1158					

Assessment Roll and Tax List of Real Property in the Town of Mary, Cass County, Minnesota, for Taxes for the Year 1954.

Form 5CD (51) WILLIAM SCHUNEMAN, MINNEAPOLIS

*Indicate Type of Property: R - Residential, C - Commercial, I - Industrial, U - Utility, F - Farm

	IN WHOSE NAME ASSESSED	TO WHOM TRANSFERRED	DESCRIPTION OF PROPERTY: SUBDIVISION	Sec. or Lot	Town or Block	Rng	Number of Acres of Land: Acres	100ths	No. School District	Indicate Homestead Tax No.	Indicate Agricultural Tax No.	Indicate Preferred	TRUE AND FULL VALUATIONS: LAND Exclusive of Structures and Improvements	BUILDINGS and Other Structures	MACHINERY Permanently Attached to Real Estate	TOTAL True and Full Value	ASSESSED VALUATIONS: RURAL Homestead Up to $4,000 20%	RURAL Over $4,000 and Non-Homestead 33⅓%	ALL OTHER Homestead Up to $4,000 25%	ALL OTHER Over $4,000 and Non-Homestead 40%	MACHINERY Permanently Attached to Real Estate 33⅓%	TOTAL ASSESSED VALUE	Total Assessed Value as Equalized by the Board of Review	FINAL EQUALIZED VALUE
													Dollars	Dollars	Dollars	Dollars	Dollars	Dollars	Dollars	Dollars	Dollars	Dollars	Dollars	Dollars
1	Harvey Paul & Shirley Marohn		E½ of NE¼ of NE¼	8	133.31		20		37	Yes	No	T	130			130	26					26		
2	Delbert & Lester Kenkirk		NW¼ of NE¼				40			Yes	"	F	320			320	64					64		
3	" " "		SW¼ of NE¼				40			"	"	F	660			660	132					132		
4	Harvey Paul & Shirley Marohn		E½ of SE¼ of NE¼				20			"	"	T	205			205	41					41		
5	~~Wesley J. Popp~~	Joseph & Bertha C. Sulers	W½ of NE¼ of NE¼				20			"	"	T	180			180	36					36		
6	Delbert & Lester Kenkirk		NE¼ of NW¼				40			Yes	"	T	180			180	36					36		
7	Geo. Berndt		NW¼ of NW¼				40			Yes	"	T	265			265	53					53		
8	" "		SW¼ of NW¼				40			"	"	T	315			315	63					63		
9	Delbert & Lester Kenkirk		SE¼ of NW¼				40			"	"	F	280			280	56					56		
10	~~Wesley J. Popp~~	Joseph & Bertha C. Sulers	W½ of SE¼ of NE¼				20			Yes	"	F	215			215	43					43		
11	" " "		NE¼ of SW¼				40			"	"	F	414	445		909	182					182		
12	Geo. Berndt		NW¼ of SW¼				40			"	"	F	385	396		810	162					162		
13	Josephine & Chas. Shefer		SW¼ of SW¼				40			Yes	"	F	330	556		941	188					188		
14	" " "		SE¼ of SW¼				40			"	"	T	265	445		830	166					166		
15														400		730	146					146		
16	Harvey Paul & Shirley Marohn		NE¼ of SE¼				40			Yes	"	F	285	320		650	130					130		
17	" " "		NW¼ of SE¼ less 1 ac.				39			"	"	F	455			455	91					91		
18	Josephine & Chas. Shefer		SW¼ of SE¼				40			Yes	"	T	310			310	62					62		
19	Conrad L. Pascwald		SE¼ of SE¼				40			"	"	F	490	437		927	185					185		
20	~~Joseph & Bertha C. Sulers~~ ~~Wesley J. Popp~~		1 ac. of NW¼ of S.E¼				1			"	"	T	5	350		840	168					168		
							640						5780	2351		8140	1628					1628		
														7620		7620	1524					1524		

	SOLD FOR TAXES	VALUATIONS BY SCHOOL DISTRICTS AS EQUALIZED BY DEPARTMENT OF TAXATION: District No. ..... Rate ..... Mills	District No. ..... Rate ..... Mills	District No. ..... Rate ..... Mills	District No. ..... Rate ..... Mills	District No. 37 Rate 24 Mills	District No. ..... Rate ..... Mills	Tax including State Homestead ..... Mills	State Tax on Non-Homestead 1/2 ..... Mills	SPECIAL TAXES	TOTAL TAXES	PAID	WHEN PAID: Month Day Year	Number of Receipt	March Settlement 1955	June Settlement 1955	Penalty	November Settlement 1955	Penalty	Collections to First Monday in January 1956	Penalty	Delinquent on First Monday in January 1956	Total Delinquent Tax and Penalty	REMARKS
		Dollars	Dollars	Dollars	Dollars	Dollars	Dollars	$ cts.	$ cts.	$ cts.	$ cts.				$ cts.	$ cts.	$ cts.	$ cts.	$ cts.	$ cts.	$ cts.	$ cts.	$ cts.	
1						26		6.24			6.24	2nd Half Paid 1st Half Paid	OCT 7 1955 MAY 31 1955	13722 10495		3.12		3.12						
2	SOLD FOR TAXES					64		15.36			15.36											15.36		
3	SOLD FOR TAXES					132		31.68			31.68											31.68		
4						41		9.84			9.84	2nd Half Paid 1st Half Paid	OCT 7 1955 MAY 31 1955	13722 10495		4.92		4.92						
5						36		8.64			8.64	2nd Half Paid 1st Half Paid	OCT 17 1955 JUN 30 1955	14410 10498		4.32		4.32						
6	SOLD FOR TAXES					36		8.64			8.64											8.64		
7						53		12.72			12.72	2nd Half Paid 1st Half Paid	OCT 31 1955 MAY 31 1955	15343 7195		6.36		6.36						
8						63		15.12			15.12	2nd Half Paid 1st Half Paid	OCT 31 1955 MAY 31 1955	15343 7195		7.56		7.56						
9	SOLD FOR TAXES					56		13.44			13.44											13.44		
10						43		10.32			10.32	2nd Half Paid 1st Half Paid	OCT 17 1955 JUN 30 1955	14410 10498		5.16		5.16						
11						182		43.68			43.68	2nd Half Paid 1st Half Paid	OCT 17 1955 JUN 30 1955			21.84		21.84						
12						188		45.12			45.12	2nd Half Paid 1st Half Paid	OCT 31 1955 MAY 31 1955	15343 7195		22.56		22.56						
13						146		35.04			35.04	2nd Half Paid 1st Half Paid	OCT 31 1955 MAY 31 1955	15350 7195		17.52		17.52						
14						53		12.72			12.72	2nd Half Paid 1st Half Paid	OCT 31 1955 MAY 31 1955	15496		6.36		6.36						
15																								
16						170		40.80			40.80	2nd Half Paid 1st Half Paid	OCT 7 1955 MAY 31 1955	13722 10495		20.40		20.40						
17						91		21.84			21.84	2nd Half Paid 1st Half Paid	OCT 7 1955 MAY 31 1955			10.92		10.92						
18						62		14.88			14.88	2nd Half Paid 1st Half Paid	OCT 31 1955 MAY 31 1955	15350 10496		7.44		7.44						
19						185		44.40			44.40	PAID IN FULL	MAY 31 1955	10497		44.40								
20						1		24			24	2nd Half Paid 1st Half Paid	OCT 17 1955 JUN 30 1955	14410 10498		12		12						
						1628		390.72			390.72					183.00		137.60				69.72		

Assessment Roll and Tax List of Real Property in the Town of May, Cass County, Minnesota, for Taxes for the Year 1954.

Form SCD (54) 50-30-5476 500M(1), 1000(1)

*Indicate Type of Property: R-Residential, C-Commercial, I-Industrial, U-Utility, F-Farm

	In Whose Name Assessed	To Whom Transferred	Description of Property: Subdivision	Sec. or Lot	Town or Block	Rng	Number of Acres of Land: Acres	100ths	No. School District	Indicate Homestead Tax Year	Indicate Agricultural Tax Year	Indicate Type Property	True and Full Valuations: Land Exclusive of Structures Used for Improvements	Buildings and Other Structures	Machinery Permanently Attached to Real Estate	Total True and Full Value	Assessed Valuations: Rural: Homestead Up to $4,000 20%	Rural: Over $4,000 and Non-Homestead 33⅓%	All Other: Homestead Up to $4,000 25%	All Other: Over $4,000 and Non-Homestead 40%	Machinery Permanently Attached to Real Estate 33⅓%	Total Assessed Value	Total Assessed Value as Equalized by the Board of Review	Final Equalized Value
													Dollars	Dollars	Dollars	Dollars	Dollars	Dollars	Dollars	Dollars	Dollars	Dollars	Dollars	Dollars
1	Robert D. & Celestine Harper		NE¼ of NE¼	9	143	31	40		7	No	Yes	F	289	156 125		445 414		148 138				148 138		
2	Steve Jordal		NW¼ of NE¼				40			No	"	F	384			384		128				128		
3	" "		SW¼ of NE¼				40			"	"	F	330			330		110				110		
4	Robert D. & Celestine Harper		SE¼ of NE¼				40			No	"	T	273			273		91				91		
5																								
6	Steve Jordal		NE¼ of NW¼				40			No	"	T	208	91 73		299 273		97 91				97 91		
7	Delbert & Esther Kewitsch		NW¼ of NW¼				40			Yes	"	F	525	435 420		1060 945	210 189					210 189		
8	" " "		SW¼ of NW¼				40			"	"	T	305			305	61					61		
9	Steve Jordal		SE¼ of NW¼				40			No	"	T	201			201		67				67		
10																								
11	~~A. Roswald & Elmer & Alice Roswald~~		NE¼ of SW¼				40			No	28	Urban	264			264 84	53	88 84				88 84		
12	" " " "		NW¼ of SW¼				40			"	"	F	476 475	463 370		939 845	188 169	313 282				313 282		
13	" " " "		SW¼ of SW¼				40			"	"	F	351 350			351 350	70	117				117 70		
14	" " " "		SE¼ of SW¼				40			"	"	F	300			300	60	100				100 60		
15																								
16	Reg. Clifford Woodrow & Bonnie Montgomery		NE¼ of SE¼				40			Yes	"	T	265			265	53					53		
17	" " " " "		NW¼ of SE¼				40			"	"	T	225			225	45					45		
18	" " " " "		SW¼ of SE¼				40			"	"	F	280	312 250		592 530	118 106					118 106		
19	" " " " "		SE¼ of SE¼				40			"	"	T	265			265	53					53		
20																								
							640						4233	1547 1233		6480 6171	540 487	1259 1217				1799 1704		

Valuations by School Districts as Equalized by Department of Taxation

	Sold for Taxes	District No. ..... Rate ..... Mills	District No. ..... Rate ..... Mills	District No. ..... Rate ..... Mills	District No. ..... Rate ..... Mills	District No. 28 Rate 47 Mills	District No. ..... Rate ..... Mills	Tax including State Homestead	State Tax on Non-Homestead 5.47 Mills	Special Taxes	Total Taxes
		Dollars	Dollars	Dollars	Dollars	Dollars	Dollars	$ cts.	$ cts.	$ cts.	$ cts.
1						148		3552	78		3630
2						128		3072	66		3138
3						110		2640	58		2698
4						91		2184	48		2232
5											
6						97		2328	50		2378
7					N	210		5040			5040
8					N	61		1464			1464
9						67		1608	34		1642
10											
11			Abstr. #6417		H	53 84		1270 2100	46		1270 2146
12			" 6417		H	188 313		4512 7512	164		4512 7676
13			" 6417		H	70 117		1680 2800	62		1680 2862
14			" 6417		N	60 100		1440 2400	52		1440 2452
15											
16					N	53		1272			1272
17					N	45		1080			1080
18					N	118		2832			2832
19					N	53		1272			1272
20											
					N	540 1259 1799		43176	658		43834

	Paid	When Paid: Month	Day	Year	Number of Receipt	March Settlement 1955	June Settlement 1955	Penalty	November Settlement 1955	Penalty	Collections to First Monday in January 1956	Penalty	Delinquent on First Monday in January 1956	Penalty	Total Delinquent Tax and Penalty	Remarks
						$ cts.	$ cts.	$ cts.	$ cts.	$ cts.	$ cts.	$ cts.	$ cts.	$ cts.	$ cts.	
1	1st Half Paid 2nd Half Paid	AUG 2 SEP 28	1955 1955	9996 10636					1815 1815	73						
2	PAID IN FULL	MAY 31	1955	10499			3138									
3	PAID IN FULL	MAY 31	1955				2698									
4	1st Half Paid 2nd Half Paid	AUG 2 SEP 28	1955 1955	9996 10636					1116 1116	45						
5																
6	PAID IN FULL	MAY 31	1955	10499			2378									
7													5040			
8													1464			
9	PAID IN FULL	MAY 31	1955	10499			1642									
10																
11	PAID IN FULL	FEB 14	1955			21.58										8.88 Abated
12	PAID IN FULL	FEB 14	1955		1330	76.76			Refund wt. Ck #5674 $62.54 3-5-55						31.64	"
13	PAID IN FULL	FEB 14	1955			28.70									11.90	"
14	PAID IN FULL	FEB 14	1955			24.52									10.12	"
15																
16	2nd Half Paid PAID IN FULL	OCT 31 MAY 31	1955 1955				636									
17	2nd Half Paid 1st Half Paid	OCT 31 MAY 31	1955 1955	10540			540		322.5							
18	2nd Half Paid 1st Half Paid	OCT 31 MAY 31	1955 1955	10463			1416									
19	2nd Half Paid 1st Half Paid	OCT 31 MAY 31	1955 1955				636									
20																
						151.56	1306.84		907.0				6504		62.54	

Assessment Roll and Tax List of Real Property in the Town of May, Cass County, Minnesota, for Taxes for the Year 1954.

Form SCD (54) WILLIS-DUNN COMPANY, MINNEAPOLIS

*Indicate Type of Property: R-Residential, C-Commercial, I-Industrial, U-Utility, F-Farm

	In Whose Name Assessed	To Whom Transferred	Description of Property: Subdivision	Sec. or Lot	Town or Block	Rng	Number of Acres of Land: Acres	100ths	Non-School District	Indicate Homestead Tax or No	Indicate Agricultural Tax or No	*Indicate Type of Property	True and Full Valuations: Land Exclusive of Structures and Improvements	Buildings and Other Structures	Machinery Permanently Attached to Real Estate	Total True and Full Value	Assessed Valuations: Rural: Homestead Up to $4,000 20%	Over $4,000 and Non-Homestead 33⅓%	All Other: Homestead Up to $4,000 25%	Over $4,000 and Non-Homestead 40%	Machinery Permanently Attached to Real Estate 33⅓%	Total Assessed Value	Total Assessed Value as Equalized by the Board of Review	Final Equalized Value
							Acres	100ths					Dollars	Dollars	Dollars	Dollars	Dollars	Dollars	Dollars	Dollars	Dollars	Dollars	Dollars	Dollars
	Albert E. Berndt		NE¼ of NE¼	10	133	31	40		Yes	1954 yes		T	280			280	56					56		
2	" "		NW¼ of NE¼				40			"	"	F	380			380	76					76		
3	" "		SW¼ of NE¼				40			"	"	F	410	450 / 360		860 / 770	172 / 154					172 / 154		
4	" "		SE¼ of NE¼				40			"	"	F	435			435	87					87		
5																								
6	Arnold Berndt		NE¼ of NW¼				40			No	"	T	231			231		77				77		
7			NW¼ of NW¼				40			No	"	T	264			264		88				88		
8	~~Albert E. Berndt~~ Johnson		SW¼ of NW¼				40			No	"	F	396			396		132				132		
9	" "		SE¼ of NW¼				40			"	"	F	366			366		122				122		
10																								
11	" "		NE¼ of SW¼				40			No	"	F	288			288		96				96		
12	" "		NW¼ of SW¼				40			"	"	F	435			435		145				145		
13	" "		SW¼ of SW¼				40			"	"	F	396			396		132				132		
14	" "		SE¼ of SW¼				40			"	"	F	291	563 / 450		854 / 741		285 / 247				285 / 247		
15																								
16	Bert A. + Delphine Guine		NE¼ of SE¼				40			Yes	"	T	265			265	53					53		
17	Albert E. Berndt		NW¼ of SE¼				40			"	"	F	225			225	45					45		
18	" "		SW¼ of SE¼				40			"	"	F	285			285	57					57		
19	Bert A. + Delphine Guine		SE¼ of SE¼				40			"	"	F	560			560	112					112		
20																								
							640						5269	1013 / 810		6520 / 6317	658 / 658	1077 / 1039				1735 / 1697		

Cass County, Minnesota, for Taxes for the Year 1954.

	Sold for Taxes	Valuations by School Districts as Equalized by Department of Taxation: District No. Rate ... Mills	District No. Rate ... Mills	District No. Rate ... Mills	District No. Rate ... Mills	District No. Rate ... Mills	District No. Rate ... Mills	Tax Including State Homestead ... Mills	State Tax on Non-Homestead 50% ... Mills	Special Taxes	Total Taxes		Paid	When Paid: Month	Day	Year	Number of Receipt	March Settlement 1953	June Settlement 1953	Penalty	November Settlement 1953	Penalty	Collections to First Monday in January 1956	Penalty	Delinquent on First Monday in January 1956	Penalty	Total Delinquent Tax and Penalty	Remarks
		Dollars	Dollars	Dollars	Dollars	Dollars	Dollars	$ cts.	$ cts.	$ cts.	$ cts.							$ cts.	$ cts.	$ cts.	$ cts.	$ cts.	$ cts.	$ cts.	$ cts.	$ cts.	$ cts.	
1		H 56						1156			1156	1	PAID IN FULL	OCT 3	1	1955												
2		H 76						1568			1568	2	PAID IN FULL	OCT 3	1	1955												
3		H 172						3548			3548	3	PAID IN FULL	OCT 3	1	1955	15368				80 66	2 82						
4		H 87						1794			1794	4	PAID IN FULL	OCT 3	1	1955												
5												5																
6		77						1588	40		1628	6	2nd Half Paid / 1st Half Paid	OCT 31 / MAY 31		1955 / 1955	15 369		8 14		8 14							
7		88						1816	46		1862	7	2nd Half Paid / 1st Half Paid	OCT 31 / MAY 31		1955 / 1955	10501		9 31		9 31							
8		132						2724	68		2792	8	PAID IN FULL	FEB 2		1955												
9		122						2516	64		2580	9	PAID IN FULL	FEB 28		1955												
10												10																
11		96						1980	50		2030	11	PAID IN FULL	FEB 28		1955	3476	192 40										
12		145						2992	76		3068	12	PAID IN FULL	FEB 28		1955												
13		132						2724	68		2792	13	PAID IN FULL	FEB 2		1955												
14		285						5880	148		6028	14	PAID IN FULL	FEB 28		1955												
15												15	PAID IN FULL	OCT 31		1955	15367				10 94	3 8						
16		H 53						1094			1094	16																
17		H 45						928			928	17	PAID IN FULL	OCT 31		1955	15360				21 04	7 4						
18		H 57						1176			1176	18	PAID IN FULL	OCT 31		1955												
19		H 112						2310			2310	19	PAID IN FULL	OCT 31		1955	15369				23 18	8 1						
20												20																
		H 658 / 1044 / 1935						35794	560		36354							12814	17465		158 19							

Assessment Roll and Tax List of Real Property in the Town of May, Cass County, Minnesota, for Taxes for the Year 1954.

*Indicate Type of Property: R - Residential, C - Commercial, I - Industrial, U - Utility, F - Farm

Form SCD (54) MILLS-BLACK COMPANY, MINNEAPOLIS

	In whose name assessed	To whom transferred		Description of property: Subdivision	Sec. or Lot	Town or Block	Rng	Number of Acres of Land: Acres	100ths	Sec. School District	Indicate Homestead Yes or No	Indicate Agricultural Yes or No	* Indicate Type of Property	True and Full Valuations: Land Exclusive of Structures and Improvements	Buildings and Other Structures	Machinery Permanently Attached to Real Estate	Total True and Full Value	Assessed Valuations: Rural: Homestead Up to $4,000 20%	Rural: Over $4,000 and Non-Homestead 33⅓%	All Other: Homestead Up to $4,000 25%	All Other: Over $4,000 and Non-Homestead 40%	Machinery Permanently Attached to Real Estate 33⅓%	Total Assessed Value	Total Assessed Value as Equalized by the Board of Review	Final Equalized Value	Sold for Taxes
								Acres	100ths					Dollars	Dollars	Dollars	Dollars	Dollars	Dollars	Dollars	Dollars	Dollars	Dollars	Dollars	Dollars	
	Edna Wright Topp & Rudolph L. Topp		1	NE¼ of NE¼	11	133	31	40		152	yes	yes	F	265			265	53					53			
	Jesse C. & Rose E. Babb		2	NW¼ of NE¼				40			"	"	F	210			210	42					42			
	" " "		3	SW¼ of NE¼				40			"	"	F	265			265	53					53			
	Edna Wright Topp & Rudolph L. Topp		4	SE¼ of NE¼				40			"	"	F	365			365	73					73			
			5																							
	Effie Tellier & Alice Jacobson		6	NE¼ of NW¼				40			"	"	F	400	486 790		886 1190	178 158					178 158			
	" " "		7	NW¼ of NW¼				40			"	"	F	240			240	48					48			
	John A. Carlson		8	SW¼ of NW¼				40			"	"	F	290			290	58					58			
	" "		9	SE¼ of NW¼				40			"	"	F	515			515	103					103			
			10																							
	" "		11	NE¼ of SW¼				40			"	"	F	345	962 770		1307 1115	261 223					261 223			
	" "		12	NW¼ of SW¼				40			"	"	F	270			270	54					54			
	Bert A. & Delphine Guine		13	SW¼ of SW¼				40			"	"	F	415			415	83					83			
	" " "		14	SE¼ of SW¼				40			"	"	F	365	563 450		928 815	186 163					186 163			
			15																							
	Edna Wright Topp & Rudolph L. Topp		16	NE¼ of SE¼				40			"	"	F	315			315	63					63			
	Bert A. & Delphine Guine		17	NW¼ of SE¼				40			"	"	F	330			330	66					66			
	Harvey L. & Isabel H. Hannahs		18	SW¼ of SE¼				40		710	"	"	F	264			264		88				88			
	Edna Wright Topp & Rudolph L. Topp		19	SE¼ of SE¼				40			yes	"	F	420	1119 895		1539 1315	308 263					308 263			
			20																							
								640						5274	3132 2606		8406 7880	1629 1588	88 58				1717 1646			

Cass County, Minnesota, for Taxes for the Year 1954.

	Sold for Taxes	Valuations by School Districts as Equalized by Department of Taxation: District 152 Rate 4.2 Mills	District No. ..... Rate ..... Mills	District No. ..... Rate ..... Mills	District No. ..... Rate ..... Mills	District No. ..... Rate ..... Mills	District No. ..... Rate ..... Mills	Tax including State Homestead ..... Mills	State Tax on Non-Homestead 5.23 Mills	Special Taxes	Total Taxes	Paid	When Paid	Number of Receipt	March Settlement 1955	June Settlement 1955	Penalty	November Settlement 1955	Penalty	Collections to First Monday in January 1956	Penalty	Delinquent on First Monday in January 1956	Total Delinquent Tax and Penalty	Remarks
		Dollars	Dollars	Dollars	Dollars	Dollars	Dollars	$ cts.	$ cts.	$ cts.	$ cts.		Month Day Year		$ cts.	$ cts.	$ cts.	$ cts.	$ cts.	$ cts.	$ cts.	$ cts.	$ cts.	
1	H	53						1094			1094											1094		
2	H	42						866			866	2nd Half Paid 1st Half Paid	OCT 26 1955 MAY 31 1955	14611		433		433						
3	H	53						1094			1094	2nd Half Paid 1st Half Paid	OCT 26 1955 MAY 31 1955	10875		547		547						
4	H	73						1506			1506											1506		
5																								
6	H	178						3672			3672	PAID IN FULL	MAY 31 1955	04773		3672								
7	H	48						990			990	PAID IN FULL	MAY 31 1955			990								
8	H	58						1196			1196	PAID IN FULL	MAY 31 1955			1196								
9	H	103						2124			2124	PAID IN FULL	MAY 31 1955			2124								
10														7152										
11	H	261						5384			5384	PAID IN FULL	MAY 31 1955			5384								
12	H	54						1114			1114	PAID IN FULL	MAY 31 1955			1114								
13	H	83						1712			1712	PAID IN FULL	OCT 31 1956	12369				1712	1 94					
14	H	186						3836			3836	PAID IN FULL	OCT 31 1956					3836						
15																								
16	SOLD FOR TAXES H	63						1300			1300	PAID IN FULL	OCT 31 1956	12364								1300		
17	H	66						1362			1362							1362	48					
18	SOLD FOR TAXES	88						1816	46		1862											1862		
19	H	308						6354			6354											6354		
20																								
	H	1629 88 1717						35420	46		35466					15460		7890				12196		

Assessment Roll and Tax List of Real Property in the Town of Mach, Cass County, Minnesota, for Taxes for the Year 1954.

Form 3CD (54) MULTI-DATA CORPORATION, MINNEAPOLIS

*Indicate Type of Property: R - Residential, C - Commercial, I - Industrial, U - Utility, F - Farm

	IN WHOSE NAME ASSESSED	TO WHOM TRANSFERRED	DESCRIPTION OF PROPERTY: SUBDIVISION	Sec. or Lot	Town or Block	Rng	Number of Acres of Land: Acres	100ths	Sch. District	Indicate Homestead Tax w Ho	Indicate Agricultural Tax w Ag	* Indicate Type of Property	TRUE AND FULL VALUATIONS: LAND Exclusive of Structures and Improvements	BUILDINGS and Other Structures	MACHINERY Permanently Attached to Real Estate	TOTAL True and Full Value	ASSESSED VALUATIONS: RURAL: Homestead Up to $1,000 20%	Over $1,000 and Non-Homestead 33⅓%	ALL OTHER: Homestead Up to $1,000 25%	Over $1,000 and Non-Homestead 40%	MACHINERY Permanently Attached to Real Estate 33⅓%	TOTAL ASSESSED VALUE	Total Assessed Value as Equalized by the Board of Review	FINAL EQUALIZED VALUE
							Acres	100ths					Dollars	Dollars	Dollars	Dollars	Dollars	Dollars	Dollars	Dollars	Dollars	Dollars	Dollars	Dollars
1	State of Minnesota		NE¼ of NE¼	12	133	31			24 152															
2	E. B. Sullivan		NW¼ of NE¼				40			no	yes	T	240			240		80				80		
3	Geo. N. & Grace Wilson		SW¼ of NE¼				40			"	"	T	198			198		66				66		
4	" " "		SE¼ of NE¼				40			"	"	T	247			247		83				83		
5																								
6	State of Minnesota		NE¼ of NW¼																					
7	State of Minnesota		NW¼ of NW¼																					
8	~~John Ed~~ Cecilia Anderson		SW¼ of NW¼				40			yes	"	F	310			310	62					62		
9	State of Minnesota		SE¼ of NW¼																					
10																								
11	State of Minnesota		NE¼ of SW¼																					
12	~~John Ed~~ Cecilia Anderson		NW¼ of SW¼				40			"	"	F	310			310	62					62		
13	—— " "		SW¼ of SW¼				40			"	"	F	155	250 200		405 355	81					81 71		
14	—— " "		SE¼ of SW¼				40			"	"	F	320			320	64					64		
15																								
16	Arthur J. Betts Marvin R. Elephant		NE¼ of SE¼				40			"	"	T	265			265	53					53		
17	" "		NW¼ of SE¼				40			"	"	T	230			230	46					46		
18	Jane Bergman		S. 2 rds of W 24 rds of SW¼ of SE¼ / SW¼ of SE¼				3			no	"	T	25	63 50		88 75		29 25				29 25		
19	Ole "Haugen"		SE¼ of SE¼				40			yes	"	F	290			290	58					58		
20	Marvin R. Elephant		SW¼ of SE¼ lesse S 20 rds of W 24 rds.				37			"	"	T	220			220	44					44		
							440						2613	313		2926	470	258				728		
																	470	258				728		

	SOLD FOR TAXES	VALUATIONS BY SCHOOL DISTRICTS AS EQUALIZED BY DEPARTMENT OF TAXATION: District No. 1 Rate 20.6 Mills	District No. 2 Rate 20.6 Mills	District No. 3 Rate 20.6 Mills	District No. ..... Rate ..... Mills	District No. ..... Rate ..... Mills	District No. ..... Rate ..... Mills	Tax including State Homestead ..... Mills	State Tax on Non-Homestead 5.2 Mills	SPECIAL TAXES	TOTAL TAXES		PAID	WHEN PAID	Number of Receipt	March Settlement 1955	June Settlement 1955	Penalty	November Settlement 1955	Penalty	Collections to First Monday in January 1956	Penalty	Delinquent on First Monday in January 1956	Total Delinquent Tax and Penalty	REMARKS
		Dollars	Dollars	Dollars	Dollars	Dollars	Dollars	$ cts.	$ cts.	$ cts.	$ cts.			Month Day Year		$ cts.	$ cts.	$ cts.	$ cts.	$ cts.	$ cts.	$ cts.	$ cts.	$ cts.	
1												1													
2	SOLD FOR TAXES	80						1650	42		1692	2											1692		
3		66						1362	34		1396	3	PAID IN FULL	MAY 31 1955	6704		1396								
4		83						1712	44		1756	4	PAID IN FULL	MAY 31 1955			1756								
5												5													
6												6													
7												7													
8		H 62						1278			1278	8	PAID IN FULL	MAY 31 1955			1278								
9												9													
10												10													
11												11			10474										
12				H 62				1286			1286	12	PAID IN FULL	MAY 31 1955			1286								
13				H 81				1680			1680	13	PAID IN FULL	MAY 31 1955			1680								
14				H 64				1326			1326	14	PAID IN FULL	MAY 31 1955			1326								
15												15													
16	SOLD FOR TAXES			H 53				1098			1098	16	PAID IN FULL	FEB 28 1955	1234	10.98									
17	SOLD FOR TAXES			H 46				954			954	17	PAID IN FULL	FEB 28 1955	1234	9.54									
18				29				602	16		618	18	PAID IN FULL	MAY 31 1955	10510		618								
19				H 58				1202			1202	19	2nd Half Paid 1st Half Paid	OCT 25 1955 MAY 31 1955	14577 10504		601		601						
20	SOLD FOR TAXES			H 44				912			912	20	PAID IN FULL	FEB 28 1955	1234	9.12									
		H 62 229 291		H 485 29 43	470 258 728		No. 1 No. 2	6002 9060 15062	136		15198					28.64	9941		601				1692		

Assessment Roll and Tax List of Real Property in the Town of May, Cass County, Minnesota, for Taxes for the Year 1954.

Form 5CD (54) MILLER-DATA COMPANY, MINNEAPOLIS

*Indicate Type of Property: R - Residential, C - Commercial, I - Industrial, U - Utility, F - Farm

	In Whose Name Assessed	To Whom Transferred	Description of Property: Subdivision	Sec. or Lot	Town or Block	Rng	Number of Acres of Land: Acres	100ths	Sec. School District	Indicate Homestead Tax or No	Indicate Agricultural Tax or No	* Indicate Type of Property	True and Full Valuations: Land Exclusive of Structures and Improvements (Dollars)	Buildings and Other Structures (Dollars)	Machinery Permanently Attached to Real Estate (Dollars)	Total True and Full Value (Dollars)	Assessed Valuations: Rural: Homestead Up to $1,000 20% (Dollars)	Rural: Over $1,000 and Non-Homestead 33⅓% (Dollars)	All Other: Homestead Up to $1,000 25% (Dollars)	All Other: Over $1,000 and Non-Homestead 40% (Dollars)	All Other: Machinery Permanently Attached to Real Estate 33⅓% (Dollars)	Total Assessed Value (Dollars)	Total Assessed Value as Equalized by the Board of Review (Dollars)	Final Equalized Value (Dollars)
1	Ole Haugen		NE¼ of NE¼	13	133	31	40		152	Yes	Yes	F	470			470	94					94		
2	C. L. Hanraha		NW¼ of NE¼				40			"	"	F	330			330	66					66		
3	" "		SW¼ of NE¼				40			"	"	F	270			270	54					54		
4	Ole Haugen		SE¼ of NE¼				40			"	"	F	315	344 275		659 590	132 118					132 118		
5																								
6	C. L. Hanraha		NE¼ of NW¼				40			"	"	F	265			265	53					53		
7	Franklin C. & Miriam Topp		NW¼ of NW¼				40			"	"	F	305	144 115		449 420	90 84					90 84		
8	Leslie A. & Ethel F. Swanson		SW¼ of NW¼				40			"	"	T	275			275	55					55		
9	C. L. Hanraha		SE¼ of NW¼				40			"	"	T	265			265	53					53		
10																								
11	Leslie A. & Ethel F. Swanson		NE¼ of SW¼				40			"	"	F	375			375	75					75		
12	" " "		NW¼ of SW¼				40			"	"	F	430	562 450		992 880	198 176					198 176		
13	" " "		SW¼ of SW¼				40			"	"	T	275			275	55					55		
14	" " "		SE¼ of SW¼				40			"	"	F	460			460	92					92		
15																								
16	Leonard & Leona Fornshell		NE¼ of SE¼				40			"	"	F	290			290	58					58		
17	Pete Gaalswyk		NW¼ of SE¼				40			"	"	F	460			460	92					92		
18	" "		SW¼ of SE¼				40			"	"	F	335			335	67					67		
19	Leonard & Leona Fornshell		SE¼ of SE¼				40			"	"	F	425	806 695		1231 1070	246 214					246 214		
20																								
							640						5545	1856 1455		7401 7000	1480 1400					1480 1400		

Cass County, Minnesota, for Taxes for the Year 1954.

	Sold for Taxes	Valuations by School Districts as Equalized by Department of Taxation: District No. ..... Rate ..... Mills	District No. ..... Rate ..... Mills	District No. 152 Rate 44.4 Mills	District No. ..... Rate ..... Mills	District No. ..... Rate ..... Mills	District No. ..... Rate ..... Mills	Tax Including State Homestead ..... Mills	State Tax on Non-Homestead 5.2% Mills	Special Taxes	Total Taxes		Paid	When Paid	Number of Receipt	March Settlement 1955	June Settlement 1955	Penalty	November Settlement 1955	Penalty	Collections to First Monday in January 1956	Penalty	Delinquent on First Monday in January 1956	Total Delinquent Tax and Penalty	Remarks
		Dollars	Dollars	Dollars	Dollars	Dollars	Dollars	$ cts.	$ cts.	$ cts.	$ cts.			Month Day Year		$ cts.	$ cts.	$ cts.	$ cts.	$ cts.	$ cts.	$ cts.	$ cts.	$ cts.	
1				H 94				1948			1948	1	2nd Half Paid 1st Half Paid	OCT 25 1955 MAY 31 1955	14577 10504		974 974		974						
2				H 66				1368			1368	2	PAID IN FULL	MAY 31 1955	10512		1368								
3				H 54				1120			1120	3	PAID IN FULL	MAY 31 1955			1120								
4				H 132				2736			2736	4	2nd Half Paid 1st Half Paid	OCT 25 1955 MAY 31 1955	14577 10504		1368		1368						
5												5													
6				H 53				1098			1098	6	PAID IN FULL	MAY 31 1955	10512		1098								
7				H 90				1866			1866	7	2nd Half Paid 1st Half Paid	SEP 16 1955 MAY 31 1955	13571 7141		933		933						
8				H 55				1140			1140	8	PAID IN FULL	MAY 31 1955	7141		1140								
9				H 53				1098			1098	9	PAID IN FULL	MAY 31 1955	10512		1098								
10												10													
11				H 76				1554			1554	11	PAID IN FULL	MAY 31 1955			1554								
12				H 198				4104			4104	12	PAID IN FULL	MAY 31 1955	7141		4104								
13				H 55				1140			1140	13	PAID IN FULL	MAY 31 1955			1140								
14	SOLD FOR TAXES			H 92				1908			1908	14	PAID IN FULL	MAY 31 1955			1908								
15												15													
16				H 58				1202			1202	16	PAID IN FULL	MAY 31 1955	10512		1202								
17	SOLD FOR TAXES			H 92				1908			1908	17											1908		
18	SOLD FOR TAXES			H 67				1388			1388	18											1388		
19				H 246				5100			5100	19	PAID IN FULL	MAY 31 1955	10512		5100								
20												20													
				H 1480			#2	30678			30678						24107		3275				3276		

Assessment Roll and Tax List of Real Property in the Town of Mary, Cass County, Minnesota, for Taxes for the Year 1954.

*Indicate Type of Property: R - Residential, C - Commercial, I - Industrial, U - Utility, F - Farm

Form SCD (54) MILLS-BATES COMPANY, MINNEAPOLIS

	In Whose Name Assessed	To Whom Transferred	Description of Property: Subdivision	Sec. or Lot	Town or Block	Rng.	Number of Acres of Land: Acres	100ths	No. School District	Indicate Homestead Tax or No	Indicate Agricultural Tax or No	Indicate Type of Property*	True and Full Valuations: Land Exclusive of Structures and Improvements (Dollars)	Buildings and Other Structures (Dollars)	Machinery Permanently Attached to Real Estate (Dollars)	Total True and Full Value (Dollars)	Assessed Valuations, Rural: Homestead Up to $4,000 20% (Dollars)	Rural: Over $4,000 and Non-Homestead 33⅓% (Dollars)	All Other: Homestead Up to $4,000 25% (Dollars)	All Other: Over $4,000 and Non-Homestead 40% (Dollars)	All Other: Machinery Permanently Attached to Real Estate 33⅓% (Dollars)	Total Assessed Value (Dollars)	Total Assessed Value as Equalized by the Board of Review (Dollars)	Final Equalized Value (Dollars)
1	Pete Gaalswyk		NE¼ of NE¼	14	135	31	40		27	1954	yes	I	265			265	53					53		
2	" "		NW¼ of NE¼				40			"	"	I	200			200	40					40		
3	" "		SW¼ of NE¼				40			"	"	I	265			265	53					53		
4	" "		SE¼ of NE¼ (less 2 ac)				39 50			"	"	I	260			260	52					52		
5	School Dist #1		1/2 ac of SE¼ of NE¼				Exempt																	
6	Weslie & Leslie Carlson		NE¼ of NW¼				40			yes	"	F	435			435	87					87		
7	John W. & Edith M. Jacobs		NW¼ of NW¼				40			no	"	I	264			264		88				88		
8	" " "		SW¼ of NW¼				40			"	"	I	306			306		102				102		
9	Weslie & Leslie Carlson		SE¼ of NW¼				40			yes	"	I	265			265	53					53		
10																								
11	John W. & C. Leslie Carlson		NE¼ of SW¼				40			"	"	F	375			375	75					75		
12	William Jacobs		NW¼ of SW¼				40			no	"	I	264			264		88				88		
13	" "		SW¼ of SW¼				40			"	"	I	264			264		88				88		
14	John W. & C. Leslie Carlson		SE¼ of SW¼				40			yes	"	F	288	1250 1000		1538 1288	307 257					307 257		
15																								
16	Pete Gaalswyk		NE¼ of SE¼				40			"	"	I	265			265	53					53		
17	" "		NW¼ of SE¼				40			"	"	F	265	1025 820		1290 1085	258 217					258 217		
18	" "		SW¼ of SE¼				40			"	"	F	310			310	62					62		
19	" "		SE¼ of SE¼				40			"	"	F	310			310	62					62		
20																								
							639 50						4598	2275 1820		6873 6418	1165 1064	366				1531 1430		

	Sold for Taxes	Valuations by School Districts as Equalized by Department of Taxation: District 1954-55 Rate 24.4 Mills	District 1953-54 Rate 24.9 Mills	District No.... Rate.... Mills	District No.... Rate.... Mills	District No.... Rate.... Mills	District No.... Rate.... Mills	Tax including State Homestead .....Mills	State Tax on Non-Homestead 3.2 Mills	Special Taxes	Total Taxes	Paid	When Paid (Month Day Year)	Number of Receipt	March Settlement 1955	June Settlement 1955	Penalty	November Settlement 1955	Penalty	Collections to First Monday in January 1956	Penalty	Delinquent on First Monday in January 1956	Total Delinquent Tax and Penalty	Remarks
		Dollars	Dollars	Dollars	Dollars	Dollars	Dollars	$ cts.	$ cts.	$ cts.	$ cts.				$ cts.	$ cts.	$ cts.	$ cts.	$ cts.	$ cts.	$ cts.	$ cts.	$ cts.	
1	SOLD FOR TAXES	H	53					1094			1094	1										1094		
2	SOLD FOR TAXES	H	40					826			826	2										826		
3	SOLD FOR TAXES	H	53					1094			1094	3										1094		
4	SOLD FOR TAXES	H	52					1072			1072	4										1072		
5												5												
6		H	87					1794			1794	6	PAID IN FULL MAY 31 1955	7152		1794								
7			88					1816	46		1862	7	PAID IN FULL MAY 31 1955	10514		1862								
8			102					2104	54		2158	8	PAID IN FULL MAY 31 1955			2158								
9		H	53					1094			1094	9	PAID IN FULL MAY 31 1955	7152		1094								
10												10												
11				H	75			1554			1554	11	2nd Half Paid OCT 31 1955 1st Half Paid MAY 31 1955	15365 10513		777		777					
12					88			1824	46		1870	12	PAID IN FULL MAY 31 1955	10514		1870								
13					88			1824	46		1870	13	PAID IN FULL MAY 31 1955			1870								
14				H	307			6364			6364	14	2nd Half Paid OCT 31 1955 1st Half Paid MAY 31 1955	15365 10513		3182		3182					
15												15												
16	SOLD FOR TAXES			H	53			1098			1098	16										1098		
17	SOLD FOR TAXES			H	258			5348			5348	17										5348		
18	SOLD FOR TAXES			H	62			1286			1286	18										1286		
19	SOLD FOR TAXES			H	62			1286			1286	19										1286		
20												20												
		H	358	H	8175	1165	no. 1	10894																
			190		1766	366	no. 2	20524	192		31670					14667		3957				13164		
			534		9941	1531		21418																

Assessment Roll and Tax List of Real Property in the Town of Meg, Cass County, Minnesota, for Taxes for the Year 1954.

*Indicate Type of Property: R - Residential, C - Commercial, I - Industrial, U - Utility, F - Farm

Form 3CD (54) MILLER-DAVIS COMPANY, MINNEAPOLIS

	In Whose Name Assessed	To Whom Transferred		Description of Property: Subdivision	Sec. Lot	Town Blk	Rng	Number of Acres of Land (Acres / 100ths)	No. School District	Indicate Homestead Tax Yes or No	Indicate Homestead Total Tax Yes or No	Indicate Type of Property	True and Full Valuations: Land Exclusive of Structures and Improvements (Dollars)	Buildings and Other Structures (Dollars)	Machinery Permanently Attached to Real Estate (Dollars)	Total True and Full Value (Dollars)	Assessed Valuations: Rural: Homestead Up to $4,000 20% (Dollars)	Rural: Over $4,000 and Non-Homestead 33⅓% (Dollars)	All Other: Homestead Up to $4,000 25% (Dollars)	All Other: Over $4,000 and Non-Homestead 40% (Dollars)	Machinery Permanently Attached to Real Estate 33⅓% (Dollars)	Total Assessed Value (Dollars)	Total Assessed Value as Equalized by the Board of Review (Dollars)	Final Equalized Value (Dollars)
	John Kline		1	NE¼ of NE¼	15	133	31	40	24-152	no	yes	T	240			240		80				80		
	Wilbert N. + Elsie V. Ahrens		2	NW¼ of NE¼				40		yes	"	F	370	181 195		551 575	110 103					110 103		
	" " "		3	SW¼ of NE¼				40		"	"	F	270			270	54					54		
	William Jacobs		4	SE¼ of NE¼				40		no	"	F	375			375		125				125		
			5																					
	Wilbert N. + Elsie V. Ahrens		6	NE¼ of NW¼				40		yes	"	T	170			170	34					34		
	John Nelson		7	NW¼ of NW¼				40		no	"	T	241	63 50		304 291		101 97				101 97		
	Eugene Pascvald		8	SW¼ of NW¼				40		"	"	T	180			180		60				60		
	Wilbert N. + Elsie V. Ahrens		9	SE¼ of NW¼				40		yes	"	T	275			275	55					55		
			10																					
	Paul G. + Helen M. Hayden		11	NE¼ of SW¼				40 C-27		no	"	T	288			288		96				96		
	Eugene Pascvald		12	NW¼ of SW¼				40		"	"	T	180			180		60				60		
	Paul G. + Helen M. Hayden		13	SW¼ of SW¼				40		"	"	F	429	405 324		834 753		278 251				278 251		
	" " "		14	SE¼ of SW¼				40		"	"	F	492			492		164				164		
			15																					
	Harry C. Knutson		16	NE¼ of SE¼				40 24-152		yes	"	T	310			310	62					62		
	" "		17	NW¼ of SE¼				40		"	"	F	220			220	44					44		
	" "		18	SW¼ of SE¼				40		"	"	T	265			265	53					53		
	" "		19	SE¼ of SE¼				40		"	"	F	310			310	62					62		
			20																					
								640					4615	649 572		5264 5187	474 467	964 933				1438 1400		

	Sold for Taxes	Valuations by School Districts as Equalized by Department of Taxation: District No. 24-152 Rate ... Mills	District No. 24-152 Rate ... Mills	District No. 24-152 Rate ... Mills	District No. 24-152 Rate ... Mills	District No. 24-152 Rate ... Mills	District No. 24-152 Rate ... Mills	Tax including State Homestead ... Mills	State Tax on Non-Homestead 6.5 Mills	Special Taxes	Total Taxes	Paid	When Paid (Month Day Year)	Number of Receipt	March Settlement 1955	June Settlement 1955	Penalty	November Settlement 1955	Penalty	Collections to First Monday in January 1956	Penalty	Delinquent on First Monday in January 1956	Total Delinquent Tax and Penalty	Remarks
		Dollars	Dollars	Dollars	Dollars	Dollars	Dollars	$ cts.	$ cts.	$ cts.	$ cts.				$ cts.	$ cts.	$ cts.	$ cts.	$ cts.	$ cts.	$ cts.	$ cts.	$ cts.	
1		80						1650	42		1642	1	PAID IN FULL MAY 31 1955	10515		1642								
2	H	110						2270			2270	2	2nd Half Paid OCT 26 1955 / 1st Half Paid MAY 31 1955	14617 / 7189		1135		1135						
3	H	54						1114			1114	3	2nd Half Paid OCT 26 1955 / 1st Half Paid MAY 31 1955	14617 / 7189		557		557						
4		125						2578	66		2644	4	PAID IN FULL MAY 31 1955	10514		2644								
5																								
6	H	34						702			702	6	2nd Half Paid OCT 26 1955 / 1st Half Paid MAY 31 1955	7189 / 14617		351		351				2136		
7	SOLD FOR TAXES	101						2084	52		2136	7										1270	1397	
8		60						1238	32		1270	8	2nd Half Paid OCT 26 1955 / 1st Half Paid MAY 31 1955	14617 / 7189		567		567						
9	H	55						1134			1134	9										2354		
10												10												
11	SOLD FOR TAXES					96		2304	50		2354	11										1472	1619	
12						60		1440	32		1472	12										6818		
13	SOLD FOR TAXES					278		6672	146		6818	13										4022		
14	SOLD FOR TAXES					164		3936	86		4022	14												
15												15												
16			H 62					1286			1286	16	2nd Half Paid OCT 31 1955 / 1st Half Paid MAY 31 1955			643		643						
17			H 44					912			912	17	2nd Half Paid OCT 31 1955 / 1st Half Paid MAY 31 1955	10516		456		456						
18			H 53					1098			1098	18	2nd Half Paid OCT 31 1955 / 1st Half Paid MAY 31 1955			549		549						
19			H 62					1286			1286	19	2nd Half Paid OCT 31 1955 / 1st Half Paid MAY 31 1955			643		643						
20												20												
		H 253 / 366 / 619	H 221 / H 221			H 474 / 598 904 / 598 1133		12770 - 20.1 / 45 32 - 20.1 = 506 / 13354 - 6 - 27 / 31704			12210					9439		4901				15072		

Assessment Roll and Tax List of Real Property in the Town of Hay, Cass County, Minnesota, for Taxes for the Year 1954.

*Indicate Type of Property: R-Residential, C-Commercial, I-Industrial, U-Utility, F-Farm

Form SCD (54) MILLER-DUTH DIVISION, MINNEAPOLIS

	In Whose Name Assessed	To Whom Transferred	Description of Property: Subdivision	Sec. or Lot	Town or Block	Reg.	Number of Acres of Land: Acres	100ths	No. School District	Indicate Homestead Tax Yes or No	Indicate Agricultural Tax Yes or No	Indicate Type of Property	True and Full Valuations: Land Exclusive of Structures and Improvements (Dollars)	Buildings and Other Structures (Dollars)	Machinery Permanently Attached to Real Estate (Dollars)	Total True and Full Value (Dollars)	Assessed Valuations, Rural: Homestead Up to $1,000 20% (Dollars)	Rural: Over $1,000 and Non-Homestead 33⅓% (Dollars)	All Other: Homestead Up to $1,000 25% (Dollars)	All Other: Over $1,000 and Non-Homestead 40% (Dollars)	Machinery Permanently Attached to Real Estate 33⅓% (Dollars)	Total Assessed Value (Dollars)	Total Assessed Value as Equalized by the Board of Review (Dollars)	Final Equalized Value (Dollars)
1	~~Martin Ronnald~~	Rose Kamenoy	NE¼ of NE¼	16	133	31	40		2	no	yes	T	241			241		97				97		
2	" " " "		NW¼ of NE¼				40			"	"	F	431	538 / 430		969 / 861		323 / 287				323 / 287		
3	" " " "		SW¼ of NE¼ less 1½ ac. school				39			"	"	F	471			471		157				157		
4	" " " "		SE¼ of NE¼				40			"	"	F	315			315		105				105		
5																								
6	Adolph G. Ronnald		NE¼ of NW¼				40			no ~~yes~~	9.8	~~F~~ Hay	414 / 415			414 / 415	93	138				138 / 93		
7	" "		NW¼ of NW¼				40			"	"	T	266 / 265	125 / 100		391 / 365		130 / 73	73	122		130 / 73		
8	" "		SW¼ of NW¼				40			"	"	T	282 / 280			282 / 280	56	94				94 / 56		
9	" "		SE¼ of NW¼				40			"	"	F	432 / 430			432 / 430	86	144				144 / 86		
10																								
11	Virgil W. Parks		NE¼ of SW¼ less 8½ ac.				38.43			yes	"	F	460			460	92					92		
12	Irvin & Florence Morrow		NW¼ of SW¼ Lot 1 less 8½ ac.				33.02			"	"	F	415	712 / 570		1127 / 985	225	197				225 / 197		
13	Virgil W. Parks		SW¼ of SW¼ Lot 2 " " "				36.83			"	"	T	300	94 / 75		294 / 275	59	55				59 / 55		
14	" "		SE¼ of SW¼ Lot 3 " " "				27.08			"	"	T	215			215	43					43		
15																								
16	John Seadland		NE¼ of SE¼				40			no	"	T	249			249		83				83		
17	" "		NW¼ of SE¼				40			"	"	T	231			231		77				77		
18	C. L. Nelson & Co. Inc.		SW¼ of SE¼ Lot 4 less 8½ ac.				34.69			"	"	T	324			324		108				108		
19	" " " "		SE¼ of SE¼				40			"	"	T	363			363		121				121		
20																								
							559.65						5329	1469 / 1175		6628 / 6504	417 / 367	1597 / 1533				1996 / 1900		

	Sold for Taxes	Valuations by School Districts as Equalized by Department of Taxation: District No. ..... Rate ..... Mills (Dollars)	District No. ..... Rate ..... Mills (Dollars)	District No. ..... Rate ..... Mills (Dollars)	District No. ..... Rate ..... Mills (Dollars)	District No. 2 Rate 71 Mills (Dollars)	District No. ..... Rate ..... Mills (Dollars)	Tax including State Homestead ..... Mills ($ cts.)	State Tax on Non-Homestead 5.25 Mills ($ cts.)	Special Taxes ($ cts.)	Total Taxes ($ cts.)	Paid	When Paid (Month Day Year)	Number of Receipt	March Settlement 1955 ($ cts.)	June Settlement 1955 ($ cts.)	Penalty	November Settlement 1955	Penalty	Collections to First Monday in January 1956	Penalty	Delinquent on First Monday in January 1956	Penalty	Total Delinquent Tax and Penalty	Remarks
1						97		23.28	.50		23.78	1 PAID IN FULL	MAY 31 1955	10517		23.78									
2						323		77.52	1.68		79.20	2 PAID IN FULL	MAY 31 1955			79.20									
3						157		37.68	.82		38.50	3 PAID IN FULL	MAY 31 1955			38.50									
4						105		25.20	.54		25.74	4 PAID IN FULL	MAY 31 1955			25.74									
5												5													
6	Abate	#6437				~~H 83~~ ~~138~~		~~19.92~~ ~~33.12~~	~~.72~~		~~19.92~~ ~~33.84~~	6 PAID IN FULL	APR 20 1955	4952											13.92 Abated
7	"	"				~~H 78~~ ~~130~~		~~18.72~~ ~~31.20~~	~~.68~~		~~18.72~~ ~~31.88~~	7 PAID IN FULL	APR 20 1955			72.74									13.16 "
8	"	"				~~H 56~~ ~~94~~		~~13.44~~ ~~22.56~~	~~.50~~		~~13.44~~ ~~23.06~~	8 PAID IN FULL	APR 20 1955												9.62 "
9	"	"				~~H 87~~ ~~144~~		~~20.86~~ ~~34.56~~	~~.76~~		~~20.86~~ ~~35.32~~	9 PAID IN FULL	APR 20 1955												14.46 "
10												10													
11						H 92		22.08			22.08	11 PAID IN FULL	MAY 31 1955	9146		22.08									
12						H 225		54.00			54.00	12 PAID IN FULL	MAY 31 1955	10518		54.00									
13						H 59		14.16			14.16	13 PAID IN FULL	MAY 31 1955	9146		14.16									
14						H 43		10.32			10.32	14 PAID IN FULL	MAY 31 1955			10.32									
15												15													
16						83		19.92	.44		20.36	16 PAID IN FULL	MAY 31 1955	7188		39.24									
17						77		18.48	.40		18.88	17 PAID IN FULL	MAY 31 1955												
18						108		25.92	.56		26.48	18 PAID IN FULL	JAN 11 1954	43	26.48										
19						121		29.04	.64		29.68	19 PAID IN FULL	JAN 11 1954		29.68										
20												20													
						* 419 / 1597 / 1996		479.04	8.24		487.28				56.16	397.96									51.16 "

Assessment Roll and Tax List of Real Property in the Town of Mary, Cass County, Minnesota, for Taxes for the Year 1954.

Form SCD (54) WILDE-DAVIS COMPANY, MINNEAPOLIS

*Indicate Type of Property: R - Residential, C - Commercial, I - Industrial, U - Utility, F - Farm

In Whose Name Assessed	To Whose Transferred		Description of Property: Subdivision	Sec. or Lot	Town or Block	Rng	Number of Acres of Land: Acres	100ths	No. School District	Indicate Homestead Tax or No	Indicate Agricultural Tax or No	Indicate Type of Property	True and Full Valuations: Land Exclusive of Structures and Improvements (Dollars)	Buildings and Other Structures (Dollars)	Machinery Permanently Attached to Real Estate (Dollars)	Total True and Full Value (Dollars)	Assessed Valuations: Rural: Homestead Up to $4,000 20% (Dollars)	Rural: Over $4,000 and Non-Homestead 33⅓% (Dollars)	All Other: Homestead Up to $4,000 25% (Dollars)	All Other: Over $4,000 and Non-Homestead 40% (Dollars)	Machinery Permanently Attached to Real Estate 33⅓% (Dollars)	Total Assessed Value (Dollars)	Total Assessed Value as Equalized by the Board of Review (Dollars)	Final Equalized Value (Dollars)
Conrad B. Roswald		1	NE¼ of NE¼	17	133	31	40		7	yes	yes	F	285			285	57					57		
Josephine & Rose Skepner		2	NW¼ of NE¼				40			"	"	F	265			265	53					53		
Irvin & Florence Marrow		3	SW¼ of NE¼ Lot 1 of Ry				13 25			"	"	F	120			120	24					24		
Conrad B. Roswald		4	SE¼ of NE¼ less Ry't, less 23 acs				35 34			"	"	F	255			255	51					51		
Irvin & Florence Marrow		5	3.3 acs of SE¼ of NE¼				3 30			"	"	F	10			10	2					2		
Peter S. & Christine Sampson		6	NE¼ of NW¼ less Ry & Hwy				35 35			"	"	F	230			230	46					46		
" " "		7	NW¼ of NW¼ " "				33 35			"	"	F	375			375	75					75		
State of Minnesota		8	SW¼ of NW¼ " "																					
State of Minnesota		9	SE¼ of NW¼ " "																					
		10																						
State of Minnesota		11	NE¼ of SW¼																					
Wm C. Pogreba		12	NW¼ of SW¼				40			"	"	F	265			265	53					53		
" "		13	SW¼ of SW¼ Lot 1				22 76			"	"	F	150			150	30					30		
State of Minnesota		14	SE¼ of SW¼ Lot 3																					
Irvin & Florence Marrow		15	Lot 5 S. of Ry				29 43			"	"	F	265			265	53					53		
Conrad B. Roswald		16	NE¼ of SE¼ Lot 6 N of Ry				1 75			"	"	F	10			10	2					2		
State of Minnesota		17	NW¼ of SE¼ Lot 4 N of Ry																					
Irvin & Florence Marrow		18	SW¼ of SE¼ Lot 4 S of Ry				36 75			"	"	F	450			450	90					90		
		19	SE¼ of SE¼																					
Danville's Land Co.		20	S. 2/3 of NE¼ N of Ry				20			no	"	F	264			264		88				88		
							354 38						2944			2944	224	88				624		

Sold for Taxes		Valuations by School Districts as Equalized by Department of Taxation: District No. ..... Rate ..... Mills (Dollars)	District No. ..... Rate ..... Mills (Dollars)	District No. ..... Rate ..... Mills (Dollars)	District No. ..... Rate ..... Mills (Dollars)	District No. 7 Rate 49 Mills (Dollars)	District No. ..... Rate ..... Mills (Dollars)	Tax Including State Homestead ..... Mills ($ cts.)	State Tax on Non-Homestead 5.4 Mills ($ cts.)	Special Taxes ($ cts.)	Total Taxes ($ cts.)	Paid: Month Day Year	When Paid	Number of Receipt	March Settlement 1955 ($ cts.)	June Settlement 1955 ($ cts.)	Penalty ($ cts.)	November Settlement 1955 ($ cts.)	Penalty ($ cts.)	Collections to First Monday in January 1956 ($ cts.)	Penalty ($ cts.)	Delinquent on First Monday in January 1956 ($ cts.)	Total Delinquent Tax and Penalty ($ cts.)	Remarks
	1					H 57		13 68			13 68		PAID IN FULL MAY 31 1955	10497		13 68								
	2					H 53		12 72			12 72		2nd Half Paid OCT 31 1955	15350		6 36		6 36				57 60	6 34	
	3					H 24		5 76			5 76		1st Half Paid MAY 31 1955	10496										
	4					H 51		12 24			12 24		PAID IN FULL MAY 31 1955	10497		12 24								
	5					H 2		48			48		PAID IN FULL MAY 31 1955	10518		48								
	6					H 46		11 04			11 04		PAID IN FULL MAY 24 1955	10267		11 04								
	7					H 75		18 00			18 00		PAID IN FULL MAY 24 1955			18 00								
	8																							
	9																							
	10																							
	11																							
	12					H 53		12 72			12 72											12 72		
	13					H 30		7 20			7 20											7 20		
	14																							
	15					H 53		12 72			12 72		PAID IN FULL MAY 31 1955	10516		12 72								
	16					H 2		48			48		PAID IN FULL MAY 31 1955	10497		48								
	17																							
	18					H 90		21 60			21 60		PAID IN FULL MAY 31 1955	10518		21 60								
	19																							
	20	SOLD FOR TAXES				88		21 12	46		21 58											21 58		
						H 536 88 624		149 76	46		150 22					96 60		6 36				47 26		

Assessment Roll and Tax List of Real Property in the Town of Mar, Cass County, Minnesota, for Taxes for the Year 1954.

Form SCD (54) State Tax Commission, St. Paul, Minn.

*Indicate Type of Property: R - Residential, C - Commercial, I - Industrial, U - Utility, F - Farm

In Whose Name Assessed	To Whom Transferred		Description of Property: Subdivision	Sec. or Lot	Town or Block	Rng	Number of Acres of Land: Acres	100ths	No. School District	Indicate Homestead Tax or No	Indicate Agricultural Tax or No	Indicate Type of Property	True and Full Valuations: Land Exclusive of Structures and Improvements	Buildings and Other Structures	Machinery Permanently Attached to Real Estate	Total True and Full Value	Assessed Valuations: Rural: Homestead Up to $4,000 20%	Rural: Over $4,000 and Non-Homestead 33⅓%	All Other: Homestead Up to $4,000 25%	All Other: Over $4,000 and Non-Homestead 40%	Machinery Permanently Attached to Real Estate 33⅓%	Total Assessed Value	Total Assessed Value as Adjusted by the Board of Review	Final Equalized Value
							Acres	100ths					Dollars	Dollars	Dollars	Dollars	Dollars	Dollars	Dollars	Dollars	Dollars	Dollars	Dollars	Dollars
Wm. A. Pogreba		1	~~NE¼ of NE¼~~ Lot 1 Sec. 18			133	31 40		57	Yes	yes	F	505			505	101					101		
R. A. Monty		2	NW¼ ~~of NE¼~~ Lot 2				33 39		"	"	"	F	425			425	85					85		
		3	SW¼ of NE¼																					
Wm. A. Pogreba		4	~~SE¼ of NE¼~~ Lot 12				54 09		"	"	"	F	540	125 100		665 640	133 128					133 128		
		5																						
		6	NE¼ of NW¼																					
		7	NW¼ of NW¼																					
		8	SW¼ of NW¼																					
		9	SE¼ of NW¼																					
		10																						
		11	NE¼ of SW¼																					
		12	NW¼ of SW¼																					
		13	SW¼ of SW¼																					
		14	SE¼ of SW¼																					
		15																						
Wm. A. Pogreba		16	~~NE¼ of SE¼~~ Lot 13				29 54		"	"	"	F	155			155	31					31		
		17	NW¼ of SE¼																					
		18	SW¼ of SE¼																					
		19	SE¼ of SE¼																					
		20																						
							157 02						1625	125 100		1750 1725	350 345					350 345		

Sold for Taxes	Valuations by School Districts as Equalized by Department of Taxation: District No. ..... Rate ..... Mills	District No. ..... Rate ..... Mills	District No. ..... Rate ..... Mills	District No. ..... Rate ..... Mills	District No. 2 Rate 49 Mills	District No. ..... Rate ..... Mills	Tax including State Homestead ..... Mills	State Tax on Non-Homestead 54.5 Mills	Special Taxes	Total Taxes	Paid: Month Day Year	When Paid	Number of Receipt	March Settlement 1955	June Settlement 1955	Penalty	November Settlement 1955	Penalty	Collections to First Monday in January 1956	Penalty	Delinquent on First Monday in January 1956	Total Delinquent Tax and Penalty	Remarks
	Dollars	Dollars	Dollars	Dollars	Dollars	Dollars	$ cts.	$ cts.	$ cts.	$ cts.				$ cts.	$ cts.	$ cts.	$ cts.	$ cts.	$ cts.	$ cts.	$ cts.	$ cts.	
Sold for Taxes 1					H 101		24 24			24 24												24 24	
2					H 85		20 40			20 40		2nd Half Paid 1st Half Paid	OCT 31 1955 MAY 31 1956	15367 10491			10 20		10 20				
3																							
4 Sold for Taxes					H 133		31 92			31 92												31 92	
5																							
6																							
7																							
8																							
9																							
10																							
11																							
12																							
13																							
14																							
15																							
16 Sold for Taxes					H 31		7 44			7 44												7 44	
17																							
18																							
19																							
20																							
					H 250		84 00			84 00					10 20		10 20				(36 60)		

Assessment Roll and Tax List of Real Property in the Town of Meep, Cass County, Minnesota, for Taxes for the Year 1954.

Form SCD (54) [illegible]

*Indicate Type of Property: R-Residential, C-Commercial, I-Industrial, U-Utility, F-Farm

	IN WHOSE NAME ASSESSED	TO WHOM TRANSFERRED	DESCRIPTION OF PROPERTY: SUBDIVISION	Sec. or Lot	Town or Block	Rng	Number of Acres of Land: Acres	Hdths	Non-School District	Indicate Homestead Tax or No	Indicate Agricultural Tax or No	*Indicate Type of Property	TRUE AND FULL VALUATIONS: LAND Exclusive of Structures and Improvements (Dollars)	BUILDINGS and Other Structures (Dollars)	MACHINERY Permanently Attached to Real Estate (Dollars)	TOTAL True and Full Value (Dollars)	ASSESSED VALUATIONS: RURAL: Homestead Up to $4,000 20% (Dollars)	RURAL: Over $4,000 and Non-Homestead 33⅓% (Dollars)	ALL OTHER: Homestead Up to $1,000 25% (Dollars)	ALL OTHER: Over $4,000 and Non-Homestead 40% (Dollars)	MACHINERY Permanently Attached to Real Estate 33⅓% (Dollars)	TOTAL ASSESSED VALUE (Dollars)	Total Assessed Value as Equalized by the Board of Review (Dollars)	FINAL EQUALIZED VALUE (Dollars)
1			NE¼ of NE¼	20	133	31			27															
2			NW¼ of NE¼																					
3			SW¼ of NE¼																					
4			SE¼ of NE¼																					
5																								
6	Bernard Pilly		NE¼ of NW¼ Lot 4				9.72		no	yes	I		66			66		22				22		
7			NW¼ of NW¼																					
8			SW¼ of NW¼																					
9			SE¼ of NW¼																					
10																								
11			NE¼ of SW¼																					
12			NW¼ of SW¼																					
13			SW¼ of SW¼																					
14			SE¼ of SW¼																					
15																								
16			NE¼ of SE¼																					
17			NW¼ of SE¼																					
18			SW¼ of SE¼																					
19			SE¼ of SE¼																					
20																								
							9.72						66			66		22				22		

	SOLD FOR TAXES	VALUATIONS BY SCHOOL DISTRICTS AS EQUALIZED BY DEPARTMENT OF TAXATION: District No. ..... Rate ..... Mills (Dollars)	District No. ..... Rate ..... Mills (Dollars)	District No. ..... Rate ..... Mills (Dollars)	District No. ..... Rate ..... Mills (Dollars)	District No. 27 Rate 47 Mills (Dollars)	District No. ..... Rate ..... Mills (Dollars)	Tax including State Homestead ..... Mills ($ cts.)	State Tax on Non-Homestead 5.7 Mills ($ cts.)	SPECIAL TAXES ($ cts.)	TOTAL TAXES ($ cts.)		PAID	WHEN PAID: Month	Day	Year	Number of Receipt	March Settlement 1955 ($ cts.)	June Settlement 1955 ($ cts.)	Penalty ($ cts.)	November Settlement 1955 ($ cts.)	Penalty ($ cts.)	Collections to First Monday in January 1956 ($ cts.)	Penalty ($ cts.)	Delinquent as First Monday in January 1956 ($ cts.)	Total Delinquent Tax and Penalty ($ cts.)	REMARKS
1												1														
2												2														
3												3														
4												4														
5												5														
6						22		528	12		540	6												540 & 594		
7												7														
8												8														
9												9														
10												10														
11												11														
12												12														
13												13														
14												14														
15												15														
16												16														
17												17														
18												18														
19												19														
20												20														
						22		528	12		540													540		

Assessment Roll and Tax List of Real Property in the Town of Mag, Cass County, Minnesota, for Taxes for the Year 1954.

Form SCID (54) MILN-DATA COMPANY, MINNEAPOLIS

*Indicate Type of Property: R - Residential, C - Commercial, I - Industrial, U - Utility, F - Farm

IN WHOSE NAME ASSESSED	TO WHOM TRANSFERRED		DESCRIPTION OF PROPERTY: SUBDIVISION	Sec. or Lot	Town or Block	Rng	Number of Acres of Land: Acres	100ths	No. School District	Indicate Homestead Tax or No	Indicate Agricultural Tax or No	Indicate Type of Property	TRUE AND FULL VALUATIONS: LAND Exclusive of Structures and Improvements	BUILDINGS and Other Structures	MACHINERY Permanently Attached to Real Estate	TOTAL True and Full Value	ASSESSED VALUATIONS: RURAL: Homestead Up to $4,000 20%	Over $4,000 and Non-Homestead 33⅓%	ALL OTHER: Homestead Up to $4,000 25%	Over $4,000 and Non-Homestead 40%	MACHINERY Permanently Attached to Real Estate 33⅓%	TOTAL ASSESSED VALUE	Total Assessed Value as Equalized by the Board of Review	FINAL EQUALIZED VALUE
							Acres	100ths					Dollars	Dollars	Dollars	Dollars	Dollars	Dollars	Dollars	Dollars	Dollars	Dollars	Dollars	Dollars
C. L. Nelson & Co. Inc.		1	NE¼ of NE¼ Lot 1	21	153	31	26	38	C 27	No	340	I	171			171		57					57	
		2	NW¼ of NE¼																					
		3	SW¼ of NE¼																					
		4	SE¼ of NE¼																					
		5																						
		6	NE¼ of NW¼																					
		7	NW¼ of NW¼																					
		8	SW¼ of NW¼																					
		9	SE¼ of NW¼																					
		10																						
		11	NE¼ of SW¼																					
		12	NW¼ of SW¼																					
		13	SW¼ of SW¼																					
		14	SE¼ of SW¼																					
		15																						
		16	NE¼ of SE¼																					
		17	NW¼ of SE¼																					
		18	SW¼ of SE¼																					
		19	SE¼ of SE¼																					
		20																						
							26	38					171			171		57					57	

	SOLD FOR TAXES	VALUATIONS BY SCHOOL DISTRICTS AS EQUALIZED BY DEPARTMENT OF TAXATION: District No. ..... Rate ..... Mills	District No. ..... Rate ..... Mills	District No. ..... Rate ..... Mills	District No. ..... Rate ..... Mills	District No. 2-1 Rate 23.0 Mills	District No. ..... Rate ..... Mills	Tax including State Homestead ..... Mills	State Tax on Non-Homestead 5.5 Mills	SPECIAL TAXES	TOTAL TAXES		PAID	WHEN PAID: Month	Day	Year	Number of Receipt	March Settlement 1955	June Settlement 1955	Penalty	November Settlement 1955	Penalty	Collections to First Monday in January 1956	Penalty	Delinquent as First Monday in January 1956	Penalty	Total Delinquent Tax and Penalty	REMARKS
		Dollars	Dollars	Dollars	Dollars	Dollars	Dollars	$ cts.	$ cts.	$ cts.	$ cts.							$ cts.	$ cts.	$ cts.	$ cts.	$ cts.	$ cts.	$ cts.	$ cts.	$ cts.	$ cts.	
1						57		1368	30		1398	1	PAID IN FULL			JAN 11 1954	43	1398										
2												2																
3												3																
4												4																
5												5																
6												6																
7												7																
8												8																
9												9																
10												10																
11												11																
12												12																
13												13																
14												14																
15												15																
16												16																
17												17																
18												18																
19												19																
20												20																
						57		1368	30		1398							1398										

Assessment Roll and Tax List of Real Property in the Town of Mary, Cass County, Minnesota, for Taxes for the Year 1954.

*Indicate Type of Property: R-Residential, C-Commercial, I-Industrial, U-Utility, F-Farm

Form SCD (54) [illegible]

	In Whose Name Assessed	To Whom Transferred	Description of Property: Subdivision	Sec. or Lot	Town or Block	Rng	Number of Acres of Land: Acres	100ths	No. School District	Indicate Homestead Tax or No	Indicate Agricultural Tax or No	*Indicate Type of Property	True and Full Valuations: Land Exclusive of Structures and Improvements	Buildings and Other Structures	Machinery Permanently Attached to Real Estate	Total True and Full Value	Assessed Valuations: Rural: Homestead Up to $1,000 20%	Rural: Over $4,000 and Non-Homestead 33⅓%	All Other: Homestead Up to $1,000 25%	All Other: Over $4,000 and Non-Homestead 40%	Machinery Permanently Attached to Real Estate 33⅓%	Total Assessed Value	Total Assessed Value as Revised by the Board of Review	Final Equalized Value
													Dollars	Dollars	Dollars	Dollars	Dollars	Dollars	Dollars	Dollars	Dollars	Dollars	Dollars	Dollars
	Harry C. Knutson		1 NE¼ of NE¼	22	133	31	40		152			F	300	463 370		763 670	153 134					153 134		
	" "		2 NW¼ of NE¼				40					F	420			420	84					84		
	" "		3 SW¼ of NE¼ less Ry R/W				38.63					F	270			270	54					54		
	" "		4 SE¼ of NE¼				40					F	310			310	62					62		
			5																					
	Helen & Paul Hayden		6 NE¼ of NW¼				40		C 27	710		T	240			240		80				80		
	State of Minnesota		7 NW¼ of NW¼ less Ry R/W																					
	State of Minnesota		8 SW¼ of NW¼ Lot 1 less Ry R/W																					
	State of Minnesota		9 SE¼ of NW¼ less Ry " "																					
			10																					
✓	Lloyd E. Davis		11 ~~NE¼ of SW¼~~ Lot 2 less Ry " "				25.96			70		F	240			240		80				80		
			12 NW¼ of SW¼																					
			13 SW¼ of SW¼																					
			14 SE¼ of SW¼																					
			15																					
✓	Lloyd E. Davis		16 NE¼ of SE¼ less Ry " "				27.79			122		T	174			174		58				58		
✓	" "		17 NW¼ of SE¼ Lot 3				38.61					F	480	281 225		761 705		254 235				254 235		
			18 SW¼ of SE¼ less Ry R/W																					
✓	" "		19 SE¼ of SE¼ Lot 4				24.61					F	186			186		62				62		
			20																					
							315.66						2020	744 525		2764 2545	353 324	534 515				887 839		

Sold for Taxes

	Valuations by School Districts as Equalized by Department of Taxation: District No. / Rate (Mills)	District No. / Rate (Mills)	District No. / Rate (Mills)	District No. / Rate (Mills)	District No. / Rate (Mills)	Tax including State Homestead (Mills)	State Tax on Non-Homestead (5.4 Mills)	Special Taxes	Total Taxes	Paid	When Paid: Month	Day	Year	Number of Receipt	March Settlement 1955	June Settlement 1955	Penalty	November Settlement 1955	Penalty	Collections to First Monday in January 1956	Penalty	Delinquent on First Monday in January 1956	Penalty	Total Delinquent Tax and Penalty	Remarks
	Dollars	Dollars	Dollars	Dollars	Dollars	Dollars	$ cts.	$ cts.	$ cts.						$ cts.	$ cts.	$ cts.	$ cts.	$ cts.	$ cts.	$ cts.	$ cts.	$ cts.	$ cts.	
1		H 153				31.72			31.72	2nd Half Paid / 1st Half Paid	OCT 31 / MAY 31	1955 / 1955				15.86		15.86						
2		H 84				17.42			17.42	2nd Half Paid / 1st Half Paid	OCT 31 / MAY 31	1955 / 1955	10876			8.71		8.71						
3		H 54				11.20			11.20	2nd Half Paid / 1st Half Paid	OCT 31 / MAY 31	1955 / 1955	10353			5.60		5.60						
4		H 62				12.86			12.86	2nd Half Paid / 1st Half Paid	OCT 31 / MAY 31	1955 / 1955				6.43		6.43						
5																									
6				80		19.20	42		19.62															19.62	
7																									
8																									
9																									
10																									
11				80		19.20	42		19.62	2nd Half Paid / 1st Half Paid	OCT 31 / MAY 27	1955 / 1955	15379 / 5971			9.81		9.81						
12																									
13																									
14																									
15																									
16	58					11.96	30		12.26	2nd Half Paid / 1st Half Paid	OCT 31 / MAY 27	1955 / 1955	5978			6.13		6.13						
17	254					52.40	132		53.72	2nd Half Paid / 1st Half Paid	OCT 31 / MAY 27	1955 / 1955	5978 / 15379			26.86		26.86						
18																									
19	62					12.78	32		13.10	2nd Half Paid / 1st Half Paid	OCT 31 / MAY 27	1955 / 1955	5978			6.55		6.55						
20																									
	374	H 353		160	H 353 / 54 / 88	77.14 / 73.20 / 38.40 / 188.74	2.78 / 2.19		191.52							85.95		85.95						19.62	

Assessment Roll and Tax List of Real Property in the Town of Mary, Cass County, Minnesota, for Taxes for the Year 1954.

*Indicate Type of Property: R - Residential, C - Commercial, I - Industrial, U - Utility, F - Farm

Form SCD (51) WILLIS-DUNN PRINTING, MINNEAPOLIS

	IN WHOSE NAME ASSESSED	TO WHOM TRANSFERRED		DESCRIPTION OF PROPERTY: SUBDIVISION	Sec. or Lot	Town or Block	Rng	Number of Acres of Land: Acres	100ths	No. School District	Indicate Homestead Yes or No	Indicate Agricultural Yes or No	Indicate Type Property	TRUE AND FULL VALUATIONS: LAND Exclusive of Improvements	BUILDINGS and Other Structures	MACHINERY Permanently Attached to Real Estate	TOTAL True and Full Value	ASSESSED VALUATIONS: RURAL: Homestead Up to $4,000 20%	RURAL: Over $4,000 and Non-Homestead 33⅓%	ALL OTHER: Homestead Up to $4,000 25%	ALL OTHER: Over $4,000 and Non-Homestead 40%	MACHINERY Permanently Attached to Real Estate 33⅓%	TOTAL ASSESSED VALUE	Total Assessed Value as Equalized by the Board of Review	FINAL EQUALIZED VALUE
								Acres	100ths					Dollars	Dollars	Dollars	Dollars	Dollars	Dollars	Dollars	Dollars	Dollars	Dollars	Dollars	Dollars
1	Pete Gaalswyk			NE¼ of NE¼	23	133	31	40		42	yes	yes	T	200			200	40					40		
2	" "			NW¼ of NE¼				40			"	"	F	220			220	44					44		
3	" "			SW¼ of NE¼				40			"	"	F	310			310	62					62		
4	" "			SE¼ of NE¼				40			"	"	F	500			500	100					100		
5																									
6	C. Leslie & Wesley Carlson			NE¼ of NW¼				40			"	"	F	535			535	107					107		
7	" "			NW¼ of NW¼				40			"	"	F	310			310	62					62		
8	Alfred R. Hoyles, Jr.			SW¼ of NW¼				40			no	"	F	447			447		149				149		
9	" "			SE¼ of NW¼				40			"	"	F	600			600		200				200		
10	~~A. R. Hoyles~~ St. Olaf College			All N of SW¼ S of Ry R/W				37.21			"	"	T	114			114		38				38		
11	Alfred R. Hoyles, Jr.			All N of SW¼ N of Ry " "				18.79			"	"	F	141	188		329		110				110		
12				NW¼ of SW¼											150		291		97				97		
13	~~A. R. Hoyles~~ St. Olaf College			SW¼ of SW¼ Lot 1				39.41			"	"	T	117			117		39				39		
14	"			SE¼ of SW¼				40			"	"	T	120			120		40				40		
15	Pete Gaalswyk			All N of Ry of SE¼				9			yes	"	T	30			30	6					6		
16	St. Olaf College, Northfield			SE¼ less all N of Ry less 8½ acres				120.38			no	"	T	792			792		264				264		
17				NW¼ of SE¼																					
18				SW¼ of SE¼																					
19				SE¼ of SE¼																					
20	~~A. R. Hoyles~~ St. Olaf College			W 2½ rods of W½ of SE¼ of SE¼ of Ry				6.38			no	"	T	36			36		12				12		
								591.17						4472	188		4660		1552				1552		
															150		4622	421	1539				1960		

	SOLD FOR TAXES	VALUATIONS BY SCHOOL DISTRICTS AS EQUALIZED BY DEPARTMENT OF TAXATION: District No. ..... Rate ..... Mills	District No. ..... Rate ..... Mills	District No. 38-15 Rate 40 Mills	District No. ..... Rate ..... Mills	District No. ..... Rate ..... Mills	District No. ..... Rate ..... Mills	Tax including State Homestead ..... Mills	State Tax on Non-Homestead 5.25 Mills	SPECIAL TAXES	TOTAL TAXES		PAID	WHEN PAID	Number of Receipt	March Settlement 1955	June Settlement 1955	Penalty	November Settlement 1955	Penalty	Collections to First Monday in January 1956	Penalty	Delinquent on First Monday in January 1956	Total Delinquent Tax and Penalty	REMARKS
		Dollars	Dollars	Dollars	Dollars	Dollars	Dollars	$ cts.	$ cts.	$ cts.	$ cts.			Month Day Year		$ cts.	$ cts.	$ cts.	$ cts.	$ cts.	$ cts.	$ cts.	$ cts.	$ cts.	
1	SOLD FOR TAXES			H 40				830			830	1												830	
2	SOLD FOR TAXES			H 44				912			912	2												912	
3	SOLD FOR TAXES			H 62				1286			1286	3												1286	
4	SOLD FOR TAXES			H 100				2072			2072	4												2072	
5												5													
6				H 107				2218			2218	6	2nd Half Paid 1st Half Paid	OCT 3 1 1955 MAY 3 1 1955	13365		1109		1109						
7				H 62				1286			1286	7	2nd Half Paid 1st Half Paid	OCT 3 1 1955 MAY 3 1 1955	16713		643		643						
8				149				3088	78		3166	8												3166	3483
9				200				4146	104		4250	9												4250	4675
10				38				788	20		808	10	PAID IN FULL	MAY 3 1 1955	10522		808								
11				110				2280	58		2338	11	PAID IN FULL	MAY 3 1 1955	10521		2338								
12												12													
13				39				808	20		828	13	PAID IN FULL	MAY 3 1 1955	10522		828								
14				40				830	20		850	14	PAID IN FULL	MAY 3 1 1955			850								
15	SOLD FOR TAXES			H 6				124			124	15												124	
16				264				5472	138		5610	16	PAID IN FULL	MAY 3 1 1955	10522		5610							5610	136
17												17													
18												18													
19												19													
20				12				248	06		254	20	PAID IN FULL	MAY 3 1 1955	10522		254								
				K 42 1 62 1293			62	26388	444		26832						12440		1752					12640	

REMARKS: 150 / 1442 / 141

Assessment Roll and Tax List of Real Property in the Town of Mary, Cass County, Minnesota, for Taxes for the Year 1954.

Form 5CD (54) MILLS-DEER COMPANY, MINNEAPOLIS

*Indicate Type of Property: R - Residential, C - Commercial, I - Industrial, U - Utility, F - Farm

	In Whose Name Assessed	To Whom Transferred	Description of Property: Subdivision	Sec. or Lot	Town or Block	Rng	Number of Acres of Land: Acres	Mills	Sec. School District	Indicate Homestead Tax or No	Indicate Agricultural Tax or No	Indicate Type Property	True and Full Valuations: Land Exclusive of Structures Used for Improvements (Dollars)	Buildings and Other Structures (Dollars)	Machinery Permanently Attached to Real Estate (Dollars)	Total True and Full Value (Dollars)	Assessed Valuations: Rural: Homestead Up to $4,000 20% (Dollars)	Rural: Over $4,000 and Non-Homestead 33⅓% (Dollars)	All Other: Homestead Up to $4,000 25% (Dollars)	All Other: Over $4,000 and Non-Homestead 40% (Dollars)	Machinery Permanently Attached to Real Estate 33⅓% (Dollars)	Total Assessed Value (Dollars)	Total Assessed Value as Equalized by the Board of Review (Dollars)	Final Equalized Value (Dollars)
1	Peter Ogle		NE¼ of NE¼ less Right of Way	24	133	31	39.75		152	No	Ogle	F	369			369		123				123		
2	" "		NW¼ of NE¼				40			"	"	T	198			198		66				66		
3	" "		All of S½ of NE¼ lying N of Ry; SW¼ of NE¼				18.82			"	"	T	114			114		38				38		
4			SE¼ of NE¼																					
5	St Olaf College, Northfield		All of S½ of Ry of S½ of NE¼				36.37			"	"	T	276			276		92				92		
6	Pete Gaalaugh		NE¼ of NW¼				40			Ogle	"	F	350			350	70					70		
7	" "		NW¼ of NW¼ less 1 ac school				39			"	"	F	285			285	57					57		
8	" "		SW¼ of NW¼ less 2.26 ac lying N of Ry				37.14			"	"	F	285			285	57					57		
9	" "		SE¼ of NW¼ less 11.49 ac lying " "				28.51			"	"	T	180			180	36					36		
10																								
11	St Olaf College, Northfield		NE¼ of SW¼ less 4.3 ac Ry of N Ry				35.64			No	"	F	422	931 / 745		1353 / 1167		451 / 389				451 / 389		
12	" " "		NW¼ of SW¼ less 6.20 ac lying N of Ry				33.80			"	"	F	231			231		77				77		
13	" " "		SW¼ of SW¼				40			"	"	F	294			294		98				98		
14	" " "		SE¼ of SW¼				40			"	"	T	222			222		74				74		
15																								
16	" " "		NE¼ of SE¼				40			"	"	F	241	1435 / 1158		1676 / 1399		559 / 463				559 / 463		
17	" " "		NW¼ of SE¼				40			"	"	T	132			132		44				44		
18	" " "		SW¼ of SE¼				40			"	"	T	306			306		102				102		
19	" " "		SE¼ of SE¼				40			"	"	T	132			132		44				44		
20																								
							589.13						4037	2366 / 1903		6403 / 5940	220	1768 / 1610				1988 / 1830		

	Sold for Taxes	Valuations by School Districts as Equalized by Department of Taxation: District No. ..... Rate ..... Mills (Dollars)	District No. ..... Rate ..... Mills (Dollars)	District No. 152 Rate 24.30 Mills (Dollars)	District No. ..... Rate ..... Mills (Dollars)	District No. ..... Rate ..... Mills (Dollars)	District No. ..... Rate ..... Mills (Dollars)	Tax including State Homestead ..... Mills ($ cts.)	State Tax on Non-Homestead 6.22 Mills ($ cts.)	Special Taxes ($ cts.)	Total Taxes ($ cts.)		Paid	When Paid: Month	Day	Year	Number of Receipt	March Settlement 1955 ($ cts.)	June Settlement 1955 ($ cts.)	Penalty ($ cts.)	November Settlement 1955 ($ cts.)	Penalty ($ cts.)	Collections to First Monday in January 1956 ($ cts.)	Penalty ($ cts.)	Delinquent on First Monday in January 1956 ($ cts.)	Total Delinquent Tax and Penalty ($ cts.)	Remarks
1				123				2550 64			2614	1	PAID IN FULL	MAY	31	1955	9745		2614								
2				66				1368 34			1402	2	PAID IN FULL	MAY	31	1955			1402								
3				38				788 20			808	3	PAID IN FULL	MAY	31	1955			808								
4												4															
5				92				1908 48			1956	5	PAID IN FULL	MAY	31	1955	10523		1956						1452		
6	SOLD FOR TAXES			420				1452			1452	6													1182		
7	SOLD FOR TAXES			457				1182			1182	7													1182		
8	SOLD FOR TAXES			457				1182			1182	8													746		
9	SOLD FOR TAXES			436				746			746	9															
10												10															
11				451				9348 236			9584	11	PAID IN FULL	MAY	31	1955			9584								
12				77				1596 40			1636	12	PAID IN FULL	MAY	31	1955			1636								
13				98				2032 52			2084	13	PAID IN FULL	MAY	31	1955			2084								
14				74				1534 38			1572	14	PAID IN FULL	MAY	31	1955	10523		1572								
15												15															
16				559				11588 292			11880	16	PAID IN FULL	MAY	31	1955			11880								
17				44				912 22			934	17	PAID IN FULL	MAY	31	1955			934								
18				102				2114 54			2168	18	PAID IN FULL	MAY	31	1955			2168								
19				44				912 22			934	19	PAID IN FULL	MAY	31	1955			934								
20												20															
				4220 / 1768 / 1988			42	41212	922		42134								37572						4562		

Assessment Roll and Tax List of Real Property in the Town of Map, Cass County, Minnesota, for Taxes for the Year 1954.

Form SCD (54) MILLS-DAYE PRINTING, MINNEAPOLIS

*Indicate Type of Property: R - Residential, C - Commercial, I - Industrial, U - Utility, F - Farm

	IN WHOSE NAME ASSESSED	TO WHOM TRANSFERRED		DESCRIPTION OF PROPERTY: SUBDIVISION	Sec. or Lot	Town or Block	Rng	Number of Acres of Land: Acres	100ths	No. School District	Indicate Homestead Tax w No	Indicate Agricultural Tax w No	*Indicate Type of Property	TRUE AND FULL VALUATIONS: LAND Exclusive of Structures and Improvements	BUILDINGS and Other Structures	MACHINERY Permanently Attached to Real Estate	TOTAL True and Full Value	ASSESSED VALUATIONS: RURAL: Homestead Up to $4,000 20%	RURAL: Over $4,000 and Non-Homestead 33⅓%	ALL OTHER: Homestead Up to $4,000 25%	ALL OTHER: Over $4,000 and Non-Homestead 40%	MACHINERY Permanently Attached to Real Estate 33⅓%	TOTAL ASSESSED VALUE	Total Assessed Value as Equalized by the Board of Review	FINAL EQUALIZED VALUE
								Acres	100ths					Dollars	Dollars	Dollars	Dollars	Dollars	Dollars	Dollars	Dollars	Dollars	Dollars	Dollars	Dollars
1	St Olaf College, Northfield			Lot 12 Block 2 ~~SE¼ of NE¼~~ Bldg Rent	25	133	31	18.12		32	700	NW	F	225			225		75				75		
	" " "			Lot 12 Block 2 ~~SW¼ of NE¼~~ and Rent				24.72																		
2						11	"						T	186			186		62				62		
3	Minn. Power + Light Co.			~~SW¼ of NE¼~~ Lot 2		11	"	30.44					T	264			264		88				88		
4	" " "			~~SE¼ of NE¼~~ Lot 1		11	"	51.36					T	336			336		112				112		
5																									
6	St Olaf College, Northfield			NE¼ of NW¼		11	"	40					T	306			306		102				102		
7	" " "			NW¼ of NW¼		11	"	40					T	306			306		102				102		
8	Frank A. Reid			~~SW¼ of NW¼~~ 25 acs of Lots 3 + 4		11	"	25					T	192			192		64				64		
9				SE¼ of NW¼																					
10																									
11				NE¼ of SW¼																					
12				NW¼ of SW¼																					
13				SW¼ of SW¼																					
14				SE¼ of SW¼																					
15																									
16				NE¼ of SE¼																					
17				NW¼ of SE¼																					
18				SW¼ of SE¼																					
19				SE¼ of SE¼																					
20																									
								236.64						1815			1815		605				605		

	SOLD FOR TAXES	VALUATIONS BY SCHOOL DISTRICTS AS EQUALIZED BY DEPARTMENT OF TAXATION: District No. ..... Rate ..... Mills	District No. ..... Rate ..... Mills	District No. 42 Rate 9.0 Mills	District No. ..... Rate ..... Mills	District No. ..... Rate ..... Mills	District No. ..... Rate ..... Mills	Tax including State Homestead ..... Mills	State Tax on Non-Homestead 5.4 Mills	SPECIAL TAXES	TOTAL TAXES		PAID	WHEN PAID	Number of Receipt	March Settlement 1955	June Settlement 1955	Penalty	November Settlement 1955	Penalty	Collections to First Monday in January 1956	Penalty	Delinquent on First Monday in January 1956	Penalty	Total Delinquent Tax and Penalty	REMARKS
		Dollars	Dollars	Dollars	Dollars	Dollars	Dollars	$ cts.	$ cts.	$ cts.	$ cts.			Month Day Year		$ cts.	$ cts.	$ cts.	$ cts.	$ cts.	$ cts.	$ cts.	$ cts.	$ cts.	$ cts.	$ cts.	
1				75				1564	40		1594	1	PAID IN FULL	MAY 31 1955	10523		1594										
2				62				1286	32		1318	2	PAID IN FULL	MAY 31 1955			1318										
3				88				1824	46		1870	3	2nd Half Paid 1st Half Paid	OCT 10 1955 MAY 31 1955	14172		935		935								
4				112				2322	58		2380	4	2nd Half Paid 1st Half Paid	OCT 10 1955 MAY 31 1955	10458		1190		1190								
5												5															
6				102				2114	54		2168	6	PAID IN FULL	MAY 31 1955	10523		2168										
7				102				2114	54		2168	7	PAID IN FULL	MAY 31 1955			2168										
8				64				1326	34		1360	8	2nd Half Paid 1st Half Paid	OCT 10 1955 MAY 31 1955	14172 10458		680		680								
9												9															
10												10															
11												11															
12												12															
13												13															
14												14															
15												15															
16												16															
17												17															
18												18															
19												19															
20												20															
				605		02		12540	318		12858						10053		2805								

Assessment Roll and Tax List of Real Property in the Town of Mark, Cass County, Minnesota, for Taxes for the Year 1954.

Form 3CD (51) BRADY-DUTE COMPANY, MINNEAPOLIS

*Indicate Type of Property: R - Residential, C - Commercial, I - Industrial, U - Utility, F - Farm

	In Whose Name Assessed	To Whom Transferred	Description of Property: Subdivision	Sec. or Lot	Town or Block	Rng	Number of Acres of Land (Acres)	(100ths)	No. School District	Indicate Agricultural Tax or No	Indicate Agricultural Tax or No	*Indicate Type of Property	True and Full Valuations: Land Exclusive of Structures and Improvements (Dollars)	Buildings and Other Structures (Dollars)	Machinery Permanently Attached to Real Estate (Dollars)	Total True and Full Value (Dollars)	Assessed Valuations: Rural: Homestead Up to $4,000 20% (Dollars)	Rural: Over $4,000 and Non-Homestead 33⅓% (Dollars)	All Other: Homestead Up to $1,000 25% (Dollars)	All Other: Over $4,000 and Non-Homestead 40% (Dollars)	Machinery Permanently Attached to Real Estate 33⅓% (Dollars)	Total Assessed Value (Dollars)	Total Assessed Value as Equalized by the Board of Review (Dollars)	Final Equalized Value (Dollars)
1	Ralph L & Lydda M Larson		NE¼ of NE¼	26	133	31	40		52	No	No	T	282			282		94				94		
2	" " "		NW¼ of NE¼ Lot 2				54.70			11	"	T	357			357		119				119		
3			SW¼ ~~of NE¼~~							11	"	T	291			291		97				97		
4	Minn Power & Light Co.		SE¼ of NE¼ Lot 4				38.60				11													
5																								
6	" " "		NE¼ ~~of NW¼~~ Lot 2				39.45			11	"	T	300			300		100				100		
7	" " "		NW¼ ~~of NW¼~~ Lot 1				29.96			11	"	T	231			231		77				77		
8			SW¼ of NW¼																					
9			SE¼ of NW¼																					
10																								
11			NE¼ of SW¼																					
12			NW¼ of SW¼																					
13			SW¼ of SW¼																					
14			SE¼ of SW¼																					
15																								
16			NE¼ of SE¼																					
17			NW¼ of SE¼																					
18			SW¼ of SE¼																					
19			SE¼ of SE¼																					
20																								
							263.24						1461			1461		487				487		

	Sold for Taxes	Valuations by School Districts as Equalized by Department of Taxation: District 70 Rate 26 Mills (Dollars)	District No..... Rate..... Mills (Dollars)	District No..... Rate..... Mills (Dollars)	District No..... Rate..... Mills (Dollars)	District No..... Rate..... Mills (Dollars)	District No..... Rate..... Mills (Dollars)	Tax including State Homestead .....Mills ($ cts.)	State Tax on Non-Homestead 52 Mills ($ cts.)	Special Taxes ($ cts.)	Total Taxes ($ cts.)	Paid	When Paid: Month	Day	Year	Number of Receipt	March Settlement 1955 ($ cts.)	June Settlement 1955 ($ cts.)	Penalty ($ cts.)	November Settlement 1955 ($ cts.)	Penalty ($ cts.)	Collections to First Monday in January 1956 ($ cts.)	Penalty ($ cts.)	Delinquent on First Monday in January 1956 ($ cts.)	Total Delinquent Tax and Penalty ($ cts.)	Remarks
1		94						1940	50		1990	PAID IN FULL	MAY	31	1955	8743		45.06									
2		119						2454	62		2516	PAID IN FULL	MAY	31	1955												
3		97						2002	50		2052	2nd Half Paid	OCT	10	1955	10472		10.26		10.26							
												1st Half Paid	MAY	31	1955	10458											
4																											
5																											
6		100						2062	52		2114	2nd Half Paid	OCT	10	1955	10458		10.57		10.57							
												1st Half Paid	MAY	31	1955												
7		77						1588	40		1628	2nd Half Paid	OCT	10	1955	10472		8.14		8.14							
												1st Half Paid	MAY	31	1955												
8																											
9																											
10																											
11																											
12																											
13																											
14																											
15																											
16																											
17																											
18																											
19																											
20																											
		487						10046	254		10300							74.03		28.77							

Assessment Roll and Tax List of Real Property in the Town of May, Cass County, Minnesota, for Taxes for the Year 1954.

Form 5CD (54) WILLIAM SAVE COMPANY, MINNEAPOLIS

*Indicate Type of Property: R-Residential, C-Commercial, I-Industrial, U-Utility, F-Farm

	In Whose Name Assessed	To Whom Transferred	Description of Property: Subdivision	Sec. or Lot	Town or Block	Rng	Number of Acres of Land (Acres / 100ths)	School District	Indicate Homestead Tax or No	Indicate Agricultural Tax or No	*Indicate Type of Property	True and Full Valuations: Land Exclusive of Structures and Improvements	Buildings and Other Structures	Machinery Permanently Attached to Real Estate	Total True and Full Value	Assessed Valuations: Rural: Homestead Up to $1,000 20%	Rural: Over $1,000 and Non-Homestead 33⅓%	All Other: Homestead Up to $1,000 25%	All Other: Over $1,000 and Non-Homestead 40%	Machinery Permanently Attached to Real Estate 33⅓%	Total Assessed Value	Total Assessed Value as Equalized by the Board of Review	Final Equalized Value
												Dollars	Dollars	Dollars	Dollars	Dollars	Dollars	Dollars	Dollars	Dollars	Dollars	Dollars	Dollars
1	State of Minnesota		NE¼ of NE¼	1	134	31																	
2	State of Minnesota		NW¼ of NE¼																				
3	State of Minnesota		SW¼ of NE¼																				
4	State of Minnesota		SE¼ of NE¼																				
5																							
6	State of Minnesota		NE¼ of NW¼																				
7	~~Emery O. Horn~~	Helmer Horn	NW¼ of NW¼				40		No	Yes	T	216			216		72				72		
8	" "	" "	SW¼ of NW¼				40		"	"	T	209	31		240		80				80		
9	State of Minnesota		SE¼ of NW¼										25		234		78				78		
10																							
11	Herbert B. & Joyce L. Horn		NE¼ of SW¼				40		Yes	"	T	215			215	43					43		
12	" "	"	NW¼ of SW¼				40		"	"	T	200			200	40					40		
13	" "	"	SW¼ of SW¼				40		"	"	F	260	94		354	71					71		
													75		335	67					67		
14	" "	"	SE¼ of SW¼				40		"	"	T	250			250	50					50		
15			!																				
16	State of Minnesota		NE¼ of SE¼																				
17	State of Minnesota		NW¼ of SE¼																				
18	State of Minnesota		SW¼ of SE¼																				
19	State of Minnesota		SE¼ of SE¼																				
20																							
							240					1350	125		1475	204	152				356		
													100		1450	200	150				350		

	Sold for Taxes	Valuations by School Districts as Equalized by Department of Taxation: District No. 34-45 Rate 24 20 Mills	District No. ..... Rate ..... Mills	District No. ..... Rate ..... Mills	District No. ..... Rate ..... Mills	District No. ..... Rate ..... Mills	District No. ..... Rate ..... Mills	Tax including State Homestead ..... Mills	State Tax on Non-Homestead 5.22 Mills	Special Taxes	Total Taxes		Paid	When Paid	Number of Receipt	March Settlement 1953	June Settlement 1953	Penalty	November Settlement 1953	Penalty	Collections to First Monday in January 1956	Penalty	Delinquent on First Monday in January 1956	Penalty	Total Delinquent Tax and Penalty	Remarks
		Dollars	Dollars	Dollars	Dollars	Dollars	Dollars	$ cts.	$ cts.	$ cts.	$ cts.			Month Day Year		$ cts.	$ cts.	$ cts.	$ cts.	$ cts.	$ cts.	$ cts.	$ cts.	$ cts.	$ cts.		
1												1															
2												2															
3												3															
4												4															
5												5															
6												6															
7		72						1486	38		1524	7	PAID IN FULL	MAY 18 1955	5780		1524										
8		80						1650	42		1692	8	PAID IN FULL	MAY 18 1955			1692										
9												9															
10												10															
11	A	43						888			888	11	PAID IN FULL	MAY 18 1955			888										
12	A	40						826			826	12	PAID IN FULL	MAY 18 1955	5781		826										
13	A	71						1464			1464	13	PAID IN FULL	MAY 18 1955			1464										
14	A	50						1032			1032	14	PAID IN FULL	MAY 18 1955			1032										
15												15															
16												16															
17												17															
18												18															
19												19															
20												20															
	A	504						7346	80		7426						7426										
		152																									
		356																									

Assessment Roll and Tax List of Real Property in the Town of Mary, Cass County, Minnesota, for Taxes for the Year 1954.

Form 5CD (54) WILD-DUN COMPT., MINNEAPOLIS

*Indicate Type of Property: R-Residential, C-Commercial, I-Industrial, U-Utility, F-Farm

	IN WHOSE NAME ASSESSED	TO WHOM TRANSFERRED	DESCRIPTION OF PROPERTY: SUBDIVISION	Sec. or Lot	Town or Block	Rng	Number of Acres of Land: Acres	100ths	No. School District	Indicate Homestead Tax or No	Indicate Agricultural Tax or No	* Indicate Type of Property	TRUE AND FULL VALUATIONS: LAND Exclusive of Structures and Improvements	BUILDINGS and Other Structures	MACHINERY Permanently Attached to Real Estate	TOTAL True and Full Value	ASSESSED VALUATIONS: RURAL: Homestead Up to $1,000 20%	Over $1,000 and Non-Homestead 33⅓%	ALL OTHER: Homestead Up to $1,000 25%	Over $1,000 and Non-Homestead 40%	MACHINERY Permanently Attached to Real Estate 33⅓%	TOTAL ASSESSED VALUE	Total Assessed Value as Equalized by the Board of Review	FINAL EQUALIZED VALUE
													Dollars	Dollars	Dollars	Dollars	Dollars	Dollars	Dollars	Dollars	Dollars	Dollars	Dollars	Dollars
1	Agnes M. Green		NE ¼ of NE ¼	2	134	31	39.60		62	yes	yes	F	320	438 / 350		758 / 670	152 / 134					152 / 134		
2	" "		NW ¼ of NE ¼				39.20			"	"	F	220			220	44					44		
3	" "		SW ¼ of NE ¼				40			"	"	T	180			180	36					36		
4	" "		SE ¼ of NE ¼				40			"	"	T	320			320	64					64		
5																								
6	Geo. Hern		NE ¼ of NW ¼				38.80			no	"	T	111			111		37				37		
7	~~State of Minnesota~~		NW ¼ of NW ¼ Lot 4																					
8	~~State of Minnesota~~		SW ¼ of NW ¼																					
9	Geo. Hern		SE ¼ of NW ¼				40			"	"	T	189			189		63				63		
10																								
11	~~State of Minnesota~~		NE ¼ of SW ¼																					
12	~~State of Minnesota~~		NW ¼ of SW ¼																					
13	Leslie Hern		SW ¼ of SW ¼				40			yes	"	T	235			235	47					47		
14	" "		SE ¼ of SW ¼				40			"	"	T	110			110	22					22		
15																								
16	" "		NE ¼ of SE ¼				40			"	"	T	210			210	42					42		
17	" "		NW ¼ of SE ¼				40			"	"	F	320			320	64					64		
18	" "		SW ¼ of SE ¼				40			"	"	F	240			240	48					48		
19	" "		SE ¼ of SE ¼				40			"	"	F	180	125 / 100		305 / 280	61 / 56					61 / 56		
20																								
							477.60						2635	563 / 450		3198 / 3085	580 / 557	100				680 / 657		

Cass County, Minnesota, for Taxes for the Year 1954.

	SOLD FOR TAXES	VALUATIONS BY SCHOOL DISTRICTS AS EQUALIZED BY DEPARTMENT OF TAXATION: District No. 62 Rate 49.26 Mills	District No. ..... Rate ..... Mills	District No. ..... Rate ..... Mills	District No. ..... Rate ..... Mills	District No. ..... Rate ..... Mills	District No. ..... Rate ..... Mills	Tax Including State Homestead ..... Mills	State Tax on Non-Homestead 5.25 Mills	SPECIAL TAXES	TOTAL TAXES	PAID	WHEN PAID	Number of Receipt	March Settlement 1955	June Settlement 1955	Penalty	November Settlement 1955	Penalty	Collections to First Monday in January 1956	Penalty	Delinquent on First Monday in January 1956	Penalty	Total Delinquent Tax and Penalty	REMARKS
		Dollars	Dollars	Dollars	Dollars	Dollars	Dollars	$ cts.	$ cts.	$ cts.	$ cts.		Month Day Year		$ cts.	$ cts.	$ cts.	$ cts.	$ cts.	$ cts.	$ cts.	$ cts.	$ cts.	$ cts.	
1		H	152						31 36			31 36	PAID IN FULL	MAY 31 1955	1525		31 36								
2		H	44						9 08			9 08	PAID IN FULL	MAY 31 1955			9 08								
3		H	36						7 42			7 42	PAID IN FULL	MAY 31 1955			7 42								
4		H	64						13 20			13 20	PAID IN FULL	MAY 31 1955			13 20								
5																									
6			37						7 64	20		7 84	PAID IN FULL	MAY 31 1955	7121		7 84								
7																									
8																									
9			63						13 00	32		13 32	PAID IN FULL	MAY 31 1955	7121		13 32								
10																									
11																									
12																									
13		H	47						9 70			9 70	PAID IN FULL	MAY 25 1955			9 70								
14		H	22						4 54			4 54	PAID IN FULL	MAY 25 1955			4 54								
15															6163										
16		H	42						8 66			8 66	PAID IN FULL	MAY 25 1955			8 66								
17		H	64						13 20			13 20	PAID IN FULL	MAY 25 1955			13 20								
18		H	48						9 90			9 90	PAID IN FULL	MAY 25 1955			9 90								
19		H	61						12 58			12 58	PAID IN FULL	MAY 25 1955			12 58								
20																									
		H	580 / 100 / 680						140 28	52		140 80					140 80								

Assessment Roll and Tax List of Real Property in the Town of Mag, Cass County, Minnesota, for Taxes for the Year 1954.

Form SCD (54) [illegible]

*Indicate Type of Property: R - Residential, C - Commercial, I - Industrial, U - Utility, F - Farm

	In Whose Name Assessed	To Whom Transferred	Description of Property: Subdivision	Sec. or Lot	Town or Block	Rng.	Number of Acres of Land (Acres / 100ths)	No. School District	Indicate Homestead Tax or No	Indicate Agricultural Total Tax or No	Type of Property	True and Full Valuations: Land Exclusive of Structures and Improvements (Dollars)	Buildings and Other Structures (Dollars)	Machinery Permanently Attached to Real Estate (Dollars)	Total True and Full Value (Dollars)	Assessed Valuations: Rural: Homestead Up to $4,000 20% (Dollars)	Rural: Over $4,000 and Non-Homestead 33⅓% (Dollars)	All Other: Homestead Up to $4,000 25% (Dollars)	All Other: Over $4,000 and Non-Homestead 40% (Dollars)	Machinery Permanently Attached to Real Estate 33⅓% (Dollars)	Total Assessed Value (Dollars)	Total Assessed Value as Equalized by the Board of Review (Dollars)	Final Equalized Value (Dollars)
	D. R. Rudbeck, Trustee D.																						
1	Bruce W. Sanborn, Trustee		NE¼ of NE¼ Lot 1	3	134	31	38.20	152	740	1954	T	270			270		90				90		
2	" "	"	NW¼ of NE¼ Lot 2				38.20		"	"	T	240			240		80				80		
3	" "	"	SW¼ of NE¼				40		"	"	T	288			288		96				96		
4	" "	"	SE¼ of NE¼				40		"	"	T	264			264		88				88		
5																							
6	" "	"	NE¼ of NW¼ Lot 3				38.20		"	"	T	300			300		100				100		
7	" "	"	NW¼ of NW¼ Lot 4				38.20		"	"	T	300			300		100				100		
8	" "	"	SW¼ of NW¼				40		"	"	T	288			288		96				96		
9	" "	"	SE¼ of NW¼				40		"	"	T	300			300		100				100		
10																							
11	" "	"	NE¼ of SW¼				40		"	"	F	288			288		96				96		
12	D. R. Rudbeck, Trustee D.		NW¼ of SW¼				40		"	"	T	270			270		90				90		
13	C. H. Walblom		SW¼ of SW¼				40		"	"	F	189			189		63				63		
14	D. R. Rudbeck, Trustee D. / ~~Bruce W. Sanborn, Trustee~~		SE¼ of SW¼				40		"	"	F	281	500 / 400		781 / 681		260 / 227				260 / 227		
15																							
16	" "	"	NE¼ of SE¼				40		"	"	T	264			264		88				88		
17	" "	"	NW¼ of SE¼				40		"	"	T	120			120		40				40		
18	" "	"	SW¼ of SE¼				40		"	"	T	285			285		95				95		
19	" "	"	SE¼ of SE¼				40		"	"	T	210			210		70				70		
20																							
							632.80					4459	500 / 400		4659 / 4859		1552 / 1519				1552 / 1519		

	Sold for Taxes	Valuations by School Districts as Equalized by Department of Taxation: District No. 1 Rate 4.4 Mills	District No. ..... Rate ..... Mills	District No. ..... Rate ..... Mills	District No. ..... Rate ..... Mills	District No. ..... Rate ..... Mills	District No. ..... Rate ..... Mills	Tax including State Homestead ..... Mills	State Tax on Non-Homestead 5.4 Mills	Special Taxes	Total Taxes	Paid	When Paid (Month Day Year)	Number of Receipt	March Settlement 1955	June Settlement 1955	Penalty	November Settlement 1955	Penalty	Collections to First Monday in January 1956	Penalty	Delinquent on First Monday in January 1956	Total Delinquent Tax and Penalty	Remarks
		Dollars	Dollars	Dollars	Dollars	Dollars	Dollars	$ cts.	$ cts.	$ cts.	$ cts.				$ cts.	$ cts.	$ cts.	$ cts.	$ cts.	$ cts.	$ cts.	$ cts.	$ cts.	
1		90						1856	46		1902	PAID IN FULL	MAY 12 1955											
2		80						1650	42		1642	PAID IN FULL	MAY 12 1955											
3		96						1980	50		2030	PAID IN FULL	MAY 12 1955											
4		88						1816	46		1862	PAID IN FULL	MAY 12 1955											
5																								
6		100						2062	52		2114	PAID IN FULL	MAY 12 1955	5613		15.85								
7		100						2062	52		2114	PAID IN FULL	MAY 12 1955											
8		96						1980	50		2030	PAID IN FULL	MAY 12 1955											
9		100						2062	52		2114	PAID IN FULL	MAY 12 1955											
10																								
11		96						1980	50		2030	PAID IN FULL	MAY 12 1955	5613		39.32								
12		90						1856	46		1902	PAID IN FULL	MAY 12 1955											
13		63						1300	32		1332	PAID IN FULL / PAID IN FULL	OCT 31 1955 / MAY 31 1955	6753 / 7232		6.66		6.66						
14		260						5364	136		5500	PAID IN FULL	MAY 12 1955	5613		55.00								
15																								
16		88						1816	46		1862											17.62	20.48	
17		40						826	20		846											8.46	9.31	
18		95						1960	50		2010											20.10	22.11	
19		70						1444	36		1480											14.80	16.28	
20																								
		1552						32014	806		32820					25.56		6.66				61.95		

Assessment Roll and Tax List of Real Property in the Town of May, Cass County, Minnesota, for Taxes for the Year 1954.

Form 3CD (34) [illegible]

*Indicate Type of Property: R-Residential, C-Commercial, I-Industrial, U-Utility, F-Farm

	Name	Description (Subdivision)	Sec. or Lot	Town or Block	Rng	Acres	100ths	No. School District	Indicates Homestead Tax or No	Indicates Agricultural Tax or No	Indicates Type Property	True and Full Valuations: Land Exclusive of Structures and Improvements	Buildings and Other Structures	Machinery Permanently Attached to Real Estate	Total True and Full Value	Assessed Valuations: Rural: Homestead Up to $4,000 20%	Rural: Over $4,000 and Non-Homestead 33⅓%	All Other: Homestead Up to $4,000 25%	All Other: Over $4,000 and Non-Homestead 40%	Machinery Permanently Attached to Real Estate 33⅓%	Total Assessed Value	Total Assessed Value Equalized by the Board of Review	Final Equalized Value
						Acres	100ths					Dollars	Dollars	Dollars	Dollars	Dollars	Dollars	Dollars	Dollars	Dollars	Dollars	Dollars	Dollars
Leo Barber Jr.	1	NE¼ of NE¼ Lot 1	4	134	31	37	78	27	no	yes	F	201			201		67				67		
" " "	2	NW¼ of NE¼ Lot 2				36	93		"	"	F	225			225		75				75		
" " "	3	SW¼ of NE¼				40			"	"	F	255			255		85				85		
" " "	4	SE¼ of NE¼				40			"	"	F	324			324		108				108		
	5																						
State of Minnesota	6	~~NE¼ of NW¼~~ Lot 3																					
State of Minnesota	7	NW¼ of NW¼ Lot 4																					
State of Minnesota	8	SW¼ of NW¼																					
State of Minnesota	9	SE¼ of NW¼																					
	10																						
Roger R. Brown	11	NE¼ of SW¼				40			yes	"	F	310			310	62					62		
" "	12	NW¼ of SW¼				40			"	"	F	280	94 75		374 355	75 71					75 71		
Cecil L. Fallon	13	SW¼ of SW¼				40			no	"	T	264			264		88				88		
" "	14	SE¼ of SW¼				40			"	"	T	264			264		88				88		
	15																						
" "	16	NE¼ of SE¼				40			"	"	T	264			264		88				88		
" "	17	NW¼ of SE¼				40			"	"	T	264			264		88				88		
" "	18	SW¼ of SE¼				40			"	"	T	264			264		88				88		
" "	19	SE¼ of SE¼				40			"	"	T	264			264		88				88		
	20																						
						474	71					3179	94 75		3273 3255	137 133	863				1000 996		

	Sold for Taxes	Valuations by School Districts as Equalized by Department of Taxation: District No. ..... Rate ..... Mills	District No. ..... Rate ..... Mills	District No. ..... Rate ..... Mills	District No. ..... Rate ..... Mills	District No. 6-21 Rate 24.4 Mills	District No. ..... Rate ..... Mills	Tax including State Homestead	State Tax on Non-Homestead 5.4 Mills	Special Taxes	Total Taxes	Paid	When Paid: Month	Day	Year	Number of Receipt	March Settlement 1955	June Settlement 1955	Penalty	November Settlement 1955	Penalty	Collections to First Monday in January 1956	Penalty	Delinquent on First Monday in January 1956	Total Delinquent Tax and Penalty	Remarks
		Dollars	Dollars	Dollars	Dollars	Dollars	Dollars	$ cts.	$ cts.	$ cts.	$ cts.						$ cts.	$ cts.	$ cts.	$ cts.	$ cts.	$ cts.	$ cts.	$ cts.	$ cts.	
1						67		16 08	34		16 42	2nd Half Paid 1st Half Paid	OCT 31 MAY 31	1955 1955				8 21								
2						75		18 00	40		18 40	2nd Half Paid 1st Half Paid	OCT 31 MAY 31	1955 1955	15374 10726			9 20								
3						85		20 40	44		20 84	2nd Half Paid 1st Half Paid	OCT 31 MAY 31	1955 1955				10 42		4 07						
4						108		25 92	56		26 48	2nd Half Paid 1st Half Paid	OCT 31 MAY 31	1955 1955				13 24								
5																										
6																										
7																										
8																										
9																										
10																										
11					H	62		14 88			14 88	PAID IN FULL	OCT	13	1955	17451				14 88	1 15					
12					H	75		18 00			18 00	PAID IN FULL	OCT	13	1955					18 00						
13						88		21 12	46		21 58													21 58	0 23	74
14						88		21 12	46		21 58													21 58	0 23	74
15																										
16						88		21 12	46		21 58													21 58	0 23	74
17						88		21 12	46		21 58													21 58	0 23	74
18						88		21 12	46		21 58													21 58	0 23	74
19						88		21 12	46		21 58													21 58	0 23	74
20																										
					H	137 863 1000		24 00	4 50		24 50							41 07		73 95				129 45	

Assessment Roll and Tax List of Real Property in the Town of May, Cass County, Minnesota, for Taxes for the Year 1954.

Form 3CD (54) WILLIAM SOLL PRINTING COMPANY, MINNEAPOLIS

*Indicate Type of Property: R - Residential, C - Commercial, I - Industrial, U - Utility, F - Farm

	In Whose Name Assessed	To Whom Transferred	Description of Property: Subdivision	Sec. or Lot	Town or Block	Rng	Number of Acres of Land: Acres	Mills	No. School District	Individual Homestead Tax Yes No	Individual Agricultural Tax Yes No	* Individual Type Property	True and Full Valuations: Land Exclusive of Structures and Improvements (Dollars)	Buildings and Other Structures (Dollars)	Machinery Permanently Attached to Real Estate (Dollars)	Total True and Full Value (Dollars)	Assessed Valuations: Rural: Homestead Up to $4,000 20% (Dollars)	Rural: Over $4,000 and Non-Homestead 33⅓% (Dollars)	All Other: Homestead Up to $4,000 25% (Dollars)	All Other: Over $4,000 and Non-Homestead 40% (Dollars)	Machinery Permanently Attached to Real Estate 33⅓% (Dollars)	Total Assessed Value (Dollars)	Total Assessed Value Equalized by the Board of Review (Dollars)	Final Equalized Value (Dollars)
1	~~Ingval~~ ~~Ingval~~ Goplen		NE¼ of ~~NW¼~~ Lot 1	5	134	31	34.87	6.27	70	yes		T	240			240		80				80		
2	~~Ingval~~ "		NW¼ of ~~NE¼~~ Lot 2				35.01			"	"	T	240			240		80				80		
3	~~Ingval~~ + Edna Goplen		SW¼ of NE¼				40			"	"	T	240			240		80				80		
4	" " "		SE¼ of NE¼				40			"	"	T	240			240		80				80		
5																								
6	~~Ingval~~ ~~Ingval~~ Goplen		NE¼ of ~~NW¼~~ Lot 3				35.15			"	"	T	210			210		70				70		
7	State of Minnesota		NW¼ of ~~NW¼~~ Lot 4																					
8	~~Ingval~~ ~~Ingval~~ + Edna Goplen		SW¼ of NW¼				40			yes	"	T	240			240	48					48		
9	~~Ingval~~ Goplen		SE¼ of NW¼				40			no	"	T	240			240		80				80		
10																								
11	~~Ingval~~ ~~Ingval~~ + Edna Goplen		NE¼ of SW¼				40			"	"	T	276			276		92				92		
12	" " "		NW¼ of SW¼				40			"	"	T	141			141		47				47		
13	" " "		SW¼ of SW¼				40			"	"	F	380	343 / 274		723 / 654		241 / 218				241 / 218		
14	" " "		SE¼ of SW¼				40			"	"	F	240			240		80				80		
15																								
16	" " "		NE¼ of SE¼				40			"	"	T	240			240		80				80		
17	" " "		NW¼ of SE¼				40			"	"	T	240			240		80				80		
18	State of Minnesota	~~Clark to W. E. Pierce~~	SW¼ of SE¼				40			yes	"	T	255			255	51					51		
19	State of Minnesota	~~" " "~~	SE¼ of SE¼				40			"	"	T	280			280	56					56		
20																								
							585.02						3702	343 / 274		4045 / 3976	155	1040 / 1067				1245 / 1222		

	Sold for Taxes	Valuations by School Districts as Equalized by Department of Taxation: District No. ..... Rate ..... Mills	District No. ..... Rate ..... Mills	District No. ..... Rate ..... Mills	District No. ..... Rate ..... Mills	District No. 70 Rate 48.4 Mills	District No. ..... Rate ..... Mills	Tax including State Homestead ..... Mills	State Tax on Non-Homestead 52.2 Mills	Special Taxes	Total Taxes	Paid	When Paid (Month Day Year)	Number of Receipt	March Settlement 1955	June Settlement 1955	Penalty	November Settlement 1955	Penalty	Collections to First Monday in January 1956	Penalty	Delinquent on First Monday in January 1956	Penalty	Total Delinquent Tax and Penalty	Remarks
		Dollars	Dollars	Dollars	Dollars	Dollars	Dollars	$ cts.	$ cts.	$ cts.	$ cts.				$ cts.	$ cts.	$ cts.	$ cts.	$ cts.	$ cts.	$ cts.	$ cts.	$ cts.	$ cts.	
1						80		19.20	42		19.62	1st Half Paid 2nd Half Paid	MAY 31 1955 OCT 31 1955			9.81		9.81							
2						80		19.20	42		19.62	1st Half Paid 2nd Half Paid	MAY 31 1955 OCT 31 1955			9.81		9.81							
3						80		19.20	42		19.62	1st Half Paid 2nd Half Paid	MAY 31 1955 OCT 31 1955	15377		9.81		9.81							
4						80		19.20	42		19.62	1st Half Paid 2nd Half Paid	MAY 31 1955 OCT 31 1955	11414		9.81		9.81							
5												2nd Half Paid	OCT 31 1955												
6						70		16.80	36		17.16	1st Half Paid 2nd Half Paid	MAY 31 1955 OCT 31 1955			8.58		8.58							
7																									
8				H	48			11.52			11.52	1st Half Paid 2nd Half Paid	MAY 31 1955 OCT 31 1955			5.76		5.76							
9					80			19.20	42		19.62	1st Half Paid 2nd Half Paid	MAY 31 1955 OCT 31 1955	15377		9.81		9.81							
10																									
11					92			22.08	48		22.56	1st Half Paid 2nd Half Paid	MAY 31 1955 OCT 31 1955	11414		11.28		11.28							
12					47			11.28	24		11.52	1st Half Paid 2nd Half Paid	MAY 31 1955 OCT 31 1955			5.76		5.76							
13					241			57.84	126		59.10	2nd Half Paid	OCT 31 1955			29.55		29.55							
14					80			19.20	42		19.62	1st Half Paid 2nd Half Paid	MAY 31 1955 OCT 31 1955			9.81		9.81							
15																									
16					80			19.20	42		19.62	1st Half Paid 2nd Half Paid	MAY 31 1955 OCT 31 1955	15377 11414		19.62		19.62							
17					80			19.20	42		19.62	1st Half Paid 2nd Half Paid	MAY 31 1955 OCT 31 1955												
18	SOLD FOR TAXES			H	~~51~~			12.24			~~12.24~~	Cancelled Cont. Defaulted 5-3-55													12.24 Cancel
19	SOLD FOR TAXES			H	~~56~~			13.44			~~13.44~~	"	"												13.44 "
20																									
				N	155 1090 1245			29.880	570		30.450					139.41		139.41							25.68 "

Assessment Roll and Tax List of Real Property in the Town of May, Cass County, Minnesota, for Taxes for the Year 1954.

*Indicate Type of Property: R - Residential, C - Commercial, I - Industrial, U - Utility, F - Farm

Form 3CD (54) WILLIAM-BATES PRINTING, MINNEAPOLIS

	In Whose Name Assessed	To Whom Transferred	Description of Property: Subdivision	Sec. or Lot	Town or Block	Reg	Number of Acres of Land: Acres	Hills	No. School District	Indicate Homestead Tax No	Indicate Agricultural Tax No	* Indicate Type Property	True and Full Valuations: Land Exclusive of Structures Improvements (Dollars)	Buildings and Other Structures (Dollars)	Machinery Permanently Attached to Real Estate (Dollars)	Total True and Full Value (Dollars)	Assessed Valuations: Rural: Homestead Up to $4,000 20% (Dollars)	Rural: Over $4,000 and Non-Homestead 33⅓% (Dollars)	All Other: Homestead Up to $4,000 25% (Dollars)	All Other: Over $4,000 and Non-Homestead 40% (Dollars)	Machinery Permanently Attached to Real Estate 33⅓% (Dollars)	Total Assessed Value (Dollars)	Total Assessed Value as Equalized by the Board of Review (Dollars)	Final Equalized Value (Dollars)
1	Martin Grade		NE¼ of NE¼ Lot 1	6	134	31	35.78		C-27	yes	yes	F	215			215	43					43		
2	State of Minnesota		NW¼ of NE¼																					
3	State of Minnesota		SW¼ of NE¼																					
4	Martin Grade		SE¼ of NE¼				40			11	"	F	310			310	62					62		
5	John A. Piepho		Lots 12-13-14				135.56			11	"	F	1075	500		1575	315					315		
														700		1475	295					295		
6	Chester & Rose Vinderhill		NE¼ of NW¼ Lot 3				37.38			11	"	T	250			250	50					50		
7	" " "		NW¼ of NW¼ Lot 4				38.18			11	"	T	220			220	44					44		
8	State of Minnesota		SW¼ of NW¼ Lot 8																					
9	State of Minnesota		SE¼ of NW¼ Lot 9																					
10																								
11	Martin L. Grade		NE¼ of SW¼ Lot 10				40			11	"	T	265			265	53					53		
12	State of Minnesota		NW¼ of SW¼ Lot 11																					
13	State of Minnesota		SW¼ of SW¼ Lot 15																					
14	Melvin W. & Edna Piepho		SE¼ of SW¼ Lot 16				40			710	"	T	264			264		88				88		
15																								
16	Martin Grade		NE¼ of SE¼				40			yes	"	F	380			380	76					76		
17	" "		NW¼ of SE¼				40			11	"	T	210			210	42					42		
18	" "		SW¼ of SE¼				40			11	"	F	255			255	51					51		
19	" "		SE¼ of SE¼				40			11	"	F	330	494		824	165					165		
														395		725	145					145		
20	Elmer O. & Josephine Michelson		Lots 5-6-7				137.24			11	"	F	810	213		1023	205					205		
														170		980	196					196		
														1207		5791	1106					1106		
							(44)14						4584	965		5549	1057	88				1145		

	Sold for Taxes	Valuations by School Districts as Equalized by Department of Taxation: District No. ..... Rate ..... Mills	District No. ..... Rate ..... Mills	District No. ..... Rate ..... Mills	District No. ..... Rate ..... Mills	District No. 6-21 Rate 54.7 Mills	District No. ..... Rate ..... Mills	Tax including State Homestead ..... Mills	State Tax on Non-Homestead 5.7 Mills	Special Taxes	Total Taxes	Paid: Balance Paid / Part Paid	When Paid: Month Day Year	Number of Receipt	March Settlement 1955	June Settlement 1955	Penalty	November Settlement 1955	Penalty	Collections to First Monday in January 1956	Penalty	Delinquent on First Monday in January 1956	Total Delinquent Tax and Penalty	Remarks
		Dollars	Dollars	Dollars	Dollars	Dollars	Dollars	$ cts.	$ cts.	$ cts.	$ cts.				$ cts.	$ cts.	$ cts.	$ cts.	$ cts.	$ cts.	$ cts.	$ cts.	$ cts.	
1					H	43		1032			1032	Balance Paid / Part Paid	OCT 25 1955 / MAY 31 1955	14580 / 11764		516		516					
2																								
3																								
4					H	62		1488			1488	Balance Paid / Part Paid / 2nd Half Paid	OCT 25 1955 / MAY 31 1955 / OCT 31 1955	14580 / 11764 / 15342		744		744					
5					H	315		7560			7560	1st Half Paid / 2nd Half Paid	MAY 31 1955 / OCT 31 1955	10528		3780		3780					
6					H	50		1200			1200	1st Half Paid / 2nd Half Paid	MAY 31 1955 / OCT 31 1955	7153 / 15334		1128		1128					
7					H	44		1056			1056	1st Half Paid	MAY 31 1955											
8																								
9																								
10																								
11	SOLD FOR TAXES				H	53		1272			1272												1272	
12																								
13																								
14	SOLD FOR TAXES					88		2112	46		2158												2158	
15																								
16					H	76		1824			1824	Balance Paid / Part Paid	OCT 25 1955 / MAY 31 1955			912		912					
17					H	42		1008			1008	Part Paid	OCT 25 1955 / MAY 31 1955	14580		504		504					
18					H	51		1224			1224	Balance Paid / Part Paid	OCT 25 1955 / MAY 31 1955	11764		612		612					
19					H	165		3960			3960	Balance Paid / Part Paid	OCT 25 1955 / MAY 31 1955			2305		1655					
20					H	205		4920			4920	2nd Half Paid / 1st Half Paid	OCT 31 1955 / MAY 31 1955	14449 / 10594		2460		2460					
					H	1106		28656	46		28702					12961		12311				3430	
						88																		
						1194																		

Assessment Roll and Tax List of Real Property in the Town of Mary, Cass County, Minnesota, for Taxes for the Year 1954.

Form 5CD (54) MUST BE TYPED, MINIMUM

*Indicate Type of Property: R-Residential, C-Commercial, I-Industrial, U-Utility, F-Farm

	In Whose Name Assessed	To Whom Transferred	Description of Property: Subdivision	Sec. or Lot	Town or Block	Reg	Number of Acres of Land: Acres	100ths	No. School District	Indicates Homestead Tax Year	Indicates Agricultural Tax Year	Indicates Type of Property	True and Full Valuations: Land Exclusive of Structures and Improvements (Dollars)	Buildings and Other Structures (Dollars)	Machinery Permanently Attached to Real Estate (Dollars)	Total True and Full Value (Dollars)	Assessed Valuations: Rural: Homestead Up to $4,000 20% (Dollars)	Rural: Over $4,000 and Non-Homestead 33⅓% (Dollars)	All Other: Homestead Up to $4,000 25% (Dollars)	All Other: Over $4,000 and Non-Homestead 40% (Dollars)	Machinery Permanently Attached to Real Estate 33⅓% (Dollars)	Total Assessed Value (Dollars)	Total Assessed Value Equalized by the Board of Review (Dollars)	Final Equalized Value (Dollars)
1	~~Frank Wasson~~	Jennie Ada Larsen	NE¼ of NE¼	7	134	31	40		C-27	70	yes	F	477	431		908		303				303		
2	" " "	"	NW¼ of NE¼				40			"	"	F	375	345		822		274				274		
3	" " "	"	SW¼ of NE¼				40			"	"	F	312			312		125				125		
4	" " "	"	SE¼ of NE¼				40			"	"	F	399			399		133				133		
5	John & Katherine Tholl		Lots 10-11-12				138	16		yes	"	F	400	431		1331	266					266		
														385		1248	249					249		
6	E. E. Robinson		NE¼ of NW¼ Lot 1				40			"	"	T	240			240	48					48		
7	~~Sam O. Minor~~	State of Minnesota	NW¼ of NW¼ Lot 2				40			"	"	F	265			265	53					53	Forfeited	
8	" "	State of Minnesota	~~SW¼ of NW¼ Lot 6~~				40			"	"	F	265			265	53					53	Forfeited	
9	E. E. Robinson		SE¼ of NW¼ Lot 7				40			"	"	F	445	50		495	99					99		
														40		485	97					97		
10	Ronald C. Anderson		Lot 3 & N½ of Lot 4				67	24		70	"	T	429			429		143				143		
11	~~Frank Wasson~~	Jennie Ada Larsen	NE¼ of SW¼ Lot 8				40			"	"	T	240			240		80				80		
12	John Tholl		NW¼ of SW¼ Lot 9				40			yes	"	T	240			240	48					48		
13	" "		SW¼ of SW¼ Lot 13				40			"	"	T	240			240	48					48		
14	Louisa Wasson	Jennie Ada Larsen	SE¼ of SW¼ Lot 14				40			70	"	T	240			240		80				80		
15	Hans L. & Margaret Anderson		Lot 5 & N½ of Lot 4				67	24		yes	"	F	490	94		584	117					117		
														75		565	113					113		
16	~~Louisa Wasson~~	Jennie Ada Larsen	NE¼ of SE¼				40			70	"	F	282			282		94				94		
17	" "	" "	NW¼ of SE¼				40			"	"	F	360			360		120				120		
18	" "	" "	SW¼ of SE¼				40			"	"	F	399			399		133				133		
19	" "	" "	SE¼ of SE¼				40			"	"	F	462			462		154				154		
20																								
							920	64					7280	1006		7536	626	1469				2095		
														885		8265	769	1420				2189		
													6530			7535	643					2043		

Cass County, Minnesota, for Taxes for the Year 1954.

	Sold for Taxes	Valuations by School Districts as Equalized by Department of Taxation: District No. ..... Rate ..... Mills (Dollars)	District No. ..... Rate ..... Mills (Dollars)	District No. ..... Rate ..... Mills (Dollars)	District No. ..... Rate ..... Mills (Dollars)	District No. C-27 Rate 44 Mills (Dollars)	District No. ..... Rate ..... Mills (Dollars)	Tax including State Homestead ..... Mills ($ cts.)	State Tax on Non-Homestead 6.2 Mills ($ cts.)	Special Taxes ($ cts.)	Total Taxes ($ cts.)		Paid	When Paid: Month	Day	Year	Number of Receipt	March Settlement 1955 ($ cts.)	June Settlement 1955 ($ cts.)	Penalty ($ cts.)	November Settlement 1955 ($ cts.)	Penalty ($ cts.)	Collections to First Monday in January 1956 ($ cts.)	Penalty ($ cts.)	Delinquent on First Monday in January 1956 ($ cts.)	Total Delinquent Tax and Penalty ($ cts.)	Remarks
1					303			7.22	1.58		7430	1	PAID IN FULL	MAY 31		1955			7430								
2					125			3.00	66		3066	2	PAID IN FULL	MAY 31		1955	10530		3066								
3					104			2.46	54		2550	3	PAID IN FULL	MAY 31		1955			2550								
4					133			3.12	70		3262	4	PAID IN FULL	MAY 31		1955			3262								
5				H	366			6.38			6383	5	Part Paid / Balance Paid	MAY 9 / OCT 26		1955 / 1955	5347 / 15880		3190		3191						
6	SOLD FOR TAXES			H	48			1.15			1152	6	PAID IN FULL	OCT 31		1955	15335				1152	40					
7												7																
8												8																
9	SOLD FOR TAXES			H	99			2.37			2376	9	PAID IN FULL	OCT 31		1955	15335				2376	84					
10					143			3.43	74		3505	10													3505	13855	
11					80			1.92	42		1962	11	PAID IN FULL	MAY 31		1955	10530		1962								
12				H	48			1.15			1152	12	2nd Half Paid / 1st Half Paid	OCT 28 / MAY 9		1955 / 1955	15080 / 5347		576		576						
13				H	48			1.15			1152	13	2nd Half Paid / 1st Half Paid	OCT 28 / MAY 9		1955 / 1955	15080 / 5347		576		576						
14					80			1.92	42		1962	14	PAID IN FULL	MAY 31		1955	10530		1962								
15				H	117			2.81			2808	15	2nd Half Paid / 1st Half Paid	OCT 13 / MAY 31		1955 / 1955	14050 / 10531		1404		1404						
16					94			2.25	50		2306	16	PAID IN FULL	MAY 31		1955			2306								
17					120			2.88	62		2942	17	PAID IN FULL	MAY 31		1955	10530		2942								
18					133			3.19	70		3262	18	PAID IN FULL	MAY 31		1955			3262								
19					154			3.69	80		3776	19	PAID IN FULL	MAY 31		1955			3776								
20												20															
				H	626														38266		9275				3505		
					1469			50.28	7.68		51046																
					2095																						

Assessment Roll and Tax List of Real Property in the Town of May, Cass County, Minnesota, for Taxes for the Year 1954.

Form SCD (54) MILLS-BLAKE PRINTING, MINNEAPOLIS

*Indicate Type of Property: R-Residential, C-Commercial, I-Industrial, U-Utility, F-Farm

	In Whose Name Assessed	To Whom Transferred	Description of Property: Subdivision	Sec. or Lot	Town or Block	Rng	Number of Acres of Land: Acres	100ths	No. School District	Indicate Homestead Yes or No	Indicate Agricultural Yes or No	*Indicate Type of Property	True and Full Valuations: Land Exclusive of Structures and Improvements	Buildings and Other Structures	Machinery Permanently Attached to Real Estate	Total True and Full Value	Assessed Valuations: Rural: Homestead Up to $4,000 20%	Rural: Over $4,000 and Non-Homestead 33⅓%	All Other: Homestead Up to $4,000 25%	All Other: Over $4,000 and Non-Homestead 40%	Machinery Permanently Attached to Real Estate 33⅓%	Total Assessed Value	Total Assessed Value as Equalized by the Board of Review	Final Equalized Value
													Dollars	Dollars	Dollars	Dollars	Dollars	Dollars	Dollars	Dollars	Dollars	Dollars	Dollars	Dollars
1	W. Durbin		NE¼ of NE¼	8	134	31	40		297	yes	yes	F	450			450	90					90		
2	" "		NW¼ of NE¼				40		11	"	"	F	240			240	48					48		
3	" "		SW¼ of NE¼				40		11	"	"	F	225	306		531	106					106		
														245		470	94					94		
4	" "		SE¼ of NE¼				40		11	"	"	F	340			340	68					68		
5																								
6	Harold Kendall		NE¼ of NW¼				40		70	"	"	T	195			195		65				65		
7	" "		NW¼ of NW¼				40		11	"	"	T	280	156		436		145				145		
														125		405		135				135		
8	State of Minnesota		SW¼ of NW¼																					
9	State of Minnesota		SE¼ of NW¼																					
10																								
11	State of Minnesota		NE¼ of SW¼																					
12	State of Minnesota		NW¼ of SW¼																					
13	Kenneth Minor	State of Minnesota	SW¼ of SW¼				40		70	"	"	T	264			264		88				88	Forfeited	
14	State of Minnesota		SE¼ of SW¼																					
15																								
16	Earl E. Forbes		NE¼ of SE¼				40			yes	"	F	430			430	86					86		
17	" "		NW¼ of SE¼				40		11	"	"	F	240			240	48					48		
18	" "		SW¼ of SE¼				40		11	"	"	F	305			305	61					61		
19	" "		SE¼ of SE¼				40		11	"	"	F	390			390	78					78		
20																								
							400						3569	462		8557	585	210				795		
													3095	370		8279	572	188				761		

	Sold for Taxes	Valuations by School Districts as Equalized by Department of Taxation: District No. ..... Rate ..... Mills	District No. ..... Rate ..... Mills	District No. ..... Rate ..... Mills	District No. ..... Rate ..... Mills	District No. 2 Rate 41 Mills	District No. ..... Rate ..... Mills	Tax including State Homestead ..... Mills	State Tax on Non-Homestead 5.7 Mills	Special Taxes	Total Taxes		Paid	When Paid: Month Day Year	Number of Receipt	March Settlement 1955	June Settlement 1955	Penalty	November Settlement 1955	Penalty	Collections to First Monday in January 1956	Penalty	Delinquent on First Monday in January 1956	Total Delinquent Tax and Penalty	Remarks
		Dollars	Dollars	Dollars	Dollars	Dollars	Dollars	$ cts.	$ cts.	$ cts.	$ cts.					$ cts.	$ cts.	$ cts.	$ cts.	$ cts.	$ cts.	$ cts.	$ cts.	$ cts.	
1					H	90		2160			2160	1	2nd Half Paid / 1st Half Paid	OCT 24 1955 / MAY 31 1955			1080		1080						
2					H	48		1152			1152	2	2nd Half Paid / 1st Half Paid	OCT 24 1955 / MAY 31 1955	14486 / 10532		576		576						
3					H	106		2544			2544	3	2nd Half Paid / 1st Half Paid	OCT 24 1955 / MAY 31 1955			1272		1272						
4					H	68		1632			1632	4	2nd Half Paid / 1st Half Paid	OCT 24 1955 / MAY 31 1955			816		816						
5												5													
6						65		1560	34		1594	6												1594	1753
7						145		3480	76		3556	7												3556	3912
8												8													
9												9													
10												10													
11												11													
12												12													
13												13													
14												14													
15												15													
16					H	86		2064			2064	16	PAID IN FULL	MAY 31 1955	70533		2064								
17					H	48		1152			1152	17	PAID IN FULL	MAY 31 1955			1152								
18					H	61		1464			1464	18	PAID IN FULL	MAY 31 1955			1464								
19					H	78		1872			1872	19	PAID IN FULL	MAY 31 1955			1872								
20												20													
					M	585																			
						210		19080	110		19190						10296		3744				5150		
						795																			

Assessment Roll and Tax List of Real Property in the Town of Mayo

Form 5CD (54) MAIL BIVD. ST. PAUL, MINNESOTA

*Indicate Type of Property: R-Residential, C-Commercial, I-Industrial, U-Utility, F-Farm

	IN WHOSE NAME ASSESSED	TO WHOM TRANSFERRED	DESCRIPTION OF PROPERTY: SUBDIVISION	Sec. of Lot	Town of Block	Rng	Number of Acres of Land: Acres	100ths	Indicate Homestead Yes or No	Indicate Agricultural Yes or No	*Indicate Type of Property	No. School District	TRUE AND FULL VALUATIONS: LAND Exclusive of Structures and Improvements	BUILDINGS and Other Structures	MACHINERY Permanently Attached to Real Estate	TOTAL True and Full Value	ASSESSED VALUATIONS: RURAL Homestead Up to $4,000 20%	RURAL Over $4,000 and Non-Homestead 33⅓%	ALL OTHER Homestead Up to $4,000 25%	ALL OTHER Over $4,000 and Non-Homestead 40%	ALL OTHER MACHINERY Permanently Attached to Real Estate 33⅓%	TOTAL ASSESSED VALUE	Total Assessed Value as Equalized by the Board of Review	FINAL EQUALIZED VALUE
							Acres	100ths					Dollars	Dollars	Dollars	Dollars	Dollars	Dollars	Dollars	Dollars	Dollars	Dollars	Dollars	Dollars
	State of Minnesota																							
1			NE¼ of NE¼		9	13431						87												
2	Retta Durbin		NW¼ of NE¼				40			710 yes		T	264			264		88				88		
3	" "		SW¼ of NE¼				40			" "		T	264			264		88				88		
4	" "		SE¼ of NE¼				40			" "		T	264			264		88				88		
5																								
6	W. E. Pierce		NE¼ of NW¼				40			yes "		F	400			400	80					80		
7	" "		NW¼ of NW¼				40			" "		F	445			445	89					89		
8	" "		SW¼ of NW¼				40			" "		F	330			330	66					66		
9	" "		SE¼ of NW¼				40			" "		F	340	94		434	87					87		
														75		415	83					83		
10																								
11	Archie E. & Hulda Crocker		NE¼ of SW¼				40			" "		T	240			240	48					48		
12	Earl & Alice Barber		NW¼ of SW¼				40			" "		F	325	619		944	189					189		
														495		820	164					164		
13	" " "		SW¼ of SW¼				40			" "		F	405			405	81					81		
14	Archie E. & Hulda Crocker		SE¼ of SW¼				40			" "		F	425			425	85					85		
15																								
16	Archie E. & Hulda Crocker		NE¼ of SE¼				40			" "		F	310			310	62					62		
17	" " "		NW¼ of SE¼				40			" "		F	260			260	52					52		
18	" " "		SW¼ of SE¼				40			" "		F	260			260	52					52		
19	" " "		SE¼ of SE¼				40			" "		F	315	750		1065	213					213		
														600		915	183					183		
20																								
							600						4847	1463		6310	1104					1368		
														1763		6611	1245	264				1509		

	SOLD FOR TAXES	VALUATIONS BY SCHOOL DISTRICTS AS EQUALIZED BY DEPARTMENT OF TAXATION: District No. ..... Rate ..... Mills	District No. ..... Rate ..... Mills	District No. ..... Rate ..... Mills	District No. ..... Rate ..... Mills	District No. 56-21 Rate 44 Mills	District No. ..... Rate ..... Mills	Tax including State Homestead ....Mills	State Tax on Non-Homestead 5.25 Mills	SPECIAL TAXES	TOTAL TAXES		PAID	WHEN PAID	Number of Receipt	March Settlement 1955	June Settlement 1955	Penalty	November Settlement 1955	Penalty	Collections to First Monday in January 1956	Penalty	Delinquent on First Monday in January 1956	Penalty	Total Delinquent Tax and Penalty	REMARKS
		Dollars	Dollars	Dollars	Dollars	Dollars	Dollars	$ cts.	$ cts.	$ cts.	$ cts.			Month Day Year		$ cts.	$ cts.	$ cts.	$ cts.	$ cts.	$ cts.	$ cts.	$ cts.	$ cts.	$ cts.	
1												1														
2						88		21.12	46		21.58	2	PAID IN FULL	AUG 26 1955					21.58							
3						88		21.12	46		21.58	3	PAID IN FULL	AUG 26 1955	2564				21.58	1.29						
4						88		21.12	46		21.58	4	PAID IN FULL	AUG 26 1955					21.58							
5												5														
6	SOLD FOR TAXES				N	80		19.20			19.20	6												19.20		
7	SOLD FOR TAXES				N	89		21.36			21.36	7												21.36		
8	SOLD FOR TAXES				N	66		15.84			15.84	8												15.84		
9					N	87		20.88			20.88	9												20.88		
10	PAID FOR TAXES											10														
11					N	48		11.52			11.52	11	2nd Half Paid	OCT 31 1955	5.3333		5.76		5.76							
													1st Half Paid	MAY 31 1955	10.533											
12					N	189		45.36			45.36	12	PAID IN FULL	MAY 31 1955	1533		45.36									
13					N	81		19.44			19.44	13	PAID IN FULL	MAY 31 1955			19.44									
14					N	85		20.40			20.40	14	2nd Half Paid	OCT 31 1955			10.20		10.20							
													1st Half Paid	MAY 31 1955												
15												15														
16					N	62		14.88			14.88	16	2nd Half Paid	OCT 31 1955			7.44		7.44							
													1st Half Paid	MAY 31 1955												
17					N	52		12.48			12.48	17	2nd Half Paid	OCT 31 1955	1053		6.24		6.24							
													1st Half Paid	MAY 31 1955												
18					N	52		12.48			12.48	18	2nd Half Paid	OCT 31 1955	5355		6.37		6.24							
													1st Half Paid	MAY 31 1955												
19					N	213		51.12			51.12	19	2nd Half Paid	OCT 31 1955			25.56		25.56							
													1st Half Paid	MAY 31 1955												
20												20														
					N	1104											136.24		126.11					77.28		
						264																				
						1368		329.22	1.38		329.70															

Assessment Roll and Tax List of Real Property in the Town of Mag, Cass County, Minnesota, for Taxes for the Year 1954.

Form 5CD (24) MILLER-DUTH COMPANY, MINNEAPOLIS

*Indicate Type of Property: R - Residential, C - Commercial, I - Industrial, U - Utility, F - Farm

	In Whose Name Assessed	To Whom Transferred		Description of Property: Subdivision	Sec. or Lot	Town or Block	Rng	Number of Acres of Land: Acres	100ths	Sch. District	Indicate Homestead Yes or No	Indicate Agricultural Yes or No	*Indicate Type of Property	True and Full Valuations: Land Exclusive of Structures and Improvements	Buildings and Other Structures	Machinery Permanently Attached to Real Estate	Total True and Full Value	Assessed Valuations: Rural: Homestead Up to $1,000 20%	Rural: Over $1,000 and Non-Homestead 33⅓%	All Other: Homestead Up to $1,000 25%	All Other: Over $1,000 and Non-Homestead 40%	All Other: Machinery Permanently Attached to Real Estate 33⅓%	Total Assessed Value	Total Assessed Value as Equalized by the Board of Review	Final Equalized Value	Remarks
								Acres	100ths					Dollars	Dollars	Dollars	Dollars	Dollars	Dollars	Dollars	Dollars	Dollars	Dollars	Dollars	Dollars		
1	Archie E. Crocker			NE¼ of NE¼	10	134.51		40			no	yes	I	111			111		37				37				
2	Harry & Evelyn Hedges			NW¼ of NE¼				40			"	"	I	240			240		80				80				
3	Albert Pietz			SW¼ of NE¼				40			yes	"	F	325			325	65					65				
4	" "			SE¼ of NE¼				40			"	"	F	380			380	76					76				
5																											
6	~~Andrew & Degna Kvam~~	State of Minnesota		NE¼ of NW¼				40			no	"	I	264			264		88				88				Has issued
7	" "	State of Minnesota		NW¼ of NW¼				40			"	"	F	285			285		95				95				Forfeited
8	" "	State of Minnesota		SW¼ of NW¼				40			"	"	I	285			285		95				95				Forfeited
9	" "	State of Minnesota		SE¼ of NW¼				40			"	"	I	285			285		95				95				Forfeited
10																											
11	Albert H. Pietz			NE¼ of SW¼				40			yes	"	F	280			280	56					56				
12	Chester Martin			NW¼ of SW¼				40			no	"	I	240			240		80				80				
13	" "			SW¼ of SW¼				40			"	"	F	306			306		102				102				
14	Albert H. Pietz			SE¼ of SW¼				40			yes	"	I	240			240	48					48				
15																											
16	Odell & Irene Pietz			NE¼ of SE¼				40			"	"	F	400			400	80					80				
17	Albert H. Pietz			NW¼ of SE¼				40			"	"	F	280			280	56					56				
18	" "			SW¼ of SE¼				40			"	"	F	330	251 225		611 555	122 111					122 111				
19	Odell & Irene Pietz			SE¼ of SE¼				40			"	"	F	350	313 250		663 600	133 120					133 120				
20																											
								640						4601 3482	594 476		4076 3576	636 612	675 297				935 1,284 911				

	Sold for Taxes	Validations by School Districts as Equalized by Department of Taxation: District 2, 3, 4, 5, 6, 7, 8 Mills	District No. ..... Rate ..... Mills	District No. ..... Rate ..... Mills	District No. ..... Rate ..... Mills	District No. ..... Rate ..... Mills	District No. ..... Rate ..... Mills	Tax including State Homestead ..... Mills	State Tax on Non-Homestead 4½ Mills	Special Taxes	Total Taxes	Paid	When Paid (Month Day Year)	Number of Receipt	March Settlement 1955	June Settlement 1955	Penalty	November Settlement 1955	Penalty	Collections to First Monday in January 1956	Penalty	Delinquent on First Monday in January 1956	Penalty	Total Delinquent Tax and Penalty	Remarks
		Dollars	Dollars	Dollars	Dollars	Dollars	Dollars	$ cts.	$ cts.	$ cts.	$ cts.				$ cts.	$ cts.	$ cts.	$ cts.	$ cts.	$ cts.	$ cts.	$ cts.	$ cts.	$ cts.	
1		37						764	20		784	2nd Half Paid 1st Half Paid	OCT 31 1955 MAY 31 1955	15357 10537		392		392							
2		80						1650	42		1692	1st Half Paid 2nd Half Paid	MAY 31 1955 OCT 31 1955	11276 15323		846		846							
3	H	65						1340			1340	1st Half Paid 2nd Half Paid	MAY 31 1955 OCT 31 1955	15364 10536		670		670							
4	H	76						1568			1568	2nd Half Paid 1st Half Paid	OCT 31 1955 MAY 31 1955	15364 10536		784		784							
5																									
6																									
7																									
8																									
9																									
10																									
11	H	56						1156			1156	2nd Half Paid 1st Half Paid	OCT 31 1955 MAY 31 1955	15364 10536		578		578							
12		80						1650	42		1692	PAID IN FULL	MAY 31 1955	10537		1692									
13		102						2104	54		2158	PAID IN FULL	MAY 31 1955			2158									
14	H	48						990			990	2nd Half Paid 1st Half Paid	OCT 31 1955 MAY 31 1955	15364 10536		495		495							
15																									
16	H	80						1650			1650	2nd Half Paid 1st Half Paid	OCT 31 1955 JUL 1 - 1955	15357 8424				825 825	25						
17	H	56						1156			1156	2nd Half Paid 1st Half Paid	OCT 31 1955 MAY 31 1955	10536		578		578							
18	H	122						2516			2516	2nd Half Paid 1st Half Paid	OCT 31 1955 MAY 31 1955	15364		1258		1258							
19	H	132						2744			2744	2nd Half Paid 1st Half Paid	OCT 31 1955 JUL 1 - 1955	15357 8424				1372 1372	41						
20																									
	H	656 299 955						19283	158		19446					9451		9995							

Assessment Roll and Tax List of Real Property in the Town of Hay, Cass County, Minnesota, for Taxes for the Year 1954.

Form ACD (161) MILLER-DAVIS COMPANY, MINNEAPOLIS

*Indicate Type of Property: R - Residential, C - Commercial, I - Industrial, U - Utility, F - Farm

	In Whose Name Assessed	To Whom Transferred	Description of Property: Subdivision	Sec. Lot	Town. Block	Rng	Number of Acres of Land: Acres	100ths	No. School District	Indicate Homestead Tax w Ha	Indicate Total Tax w Ha	*Indicate Type of Property	True and Full Valuations: Land Exclusive of Structures and Improvements (Dollars)	Buildings and Other Structures (Dollars)	Machinery Permanently Attached to Real Estate (Dollars)	Total True and Full Value (Dollars)	Assessed Valuations: Rural: Homestead Up to $4,000 20% (Dollars)	Rural: Over $4,000 and Non-Homestead 33⅓% (Dollars)	All Other: Homestead Up to $4,000 25% (Dollars)	All Other: Over $4,000 and Non-Homestead 40% (Dollars)	All Other: Machinery Permanently Attached to Real Estate 33⅓% (Dollars)	Total Assessed Value (Dollars)	Total Assessed Value as Equalized by the Board of Review (Dollars)	Final Equalized Value (Dollars)
1	Leslie Horn		NE¼ of NE¼	11	134	31	40		4	yes	yes	F	240			240	48					48		
2	John & Katherine Solnar	SOLNAR	NW¼ of NE¼				40			no	"	T	222			222		74				74		
3	Paul R. & Evelyn Riedel		SW¼ of NE¼				40			"	"	F	264			264		88				88		
4	H. L. Crocker		SE¼ of NE¼				40			yes	"	F	375			375	75					75		
5																								
6	Theodore Hillman		NE¼ of NW¼				40			no	"	T	264			264		88				88		
7	Earl Hillman		NW¼ of NW¼				40			"	"	T	264	30		294		98				98		
8	" "		SW¼ of NW¼				40			"	"	T	264	24		288		96				96		
9	Theodore Hillman		SE¼ of NW¼				40			"	"	T	264			264		88				88		
10																								
11	Robert A. & Myrna A. Dilley		NE¼ of SW¼				40			"	"	T	285			285		95				95		
12	" " "		NW¼ of SW¼				40			"	"	T	264			264		88				88		
13	" " "		SW¼ of SW¼				40			"	"	T	285			285		95				95		
14	" " "		SE¼ of SW¼				40			"	"	T	240			240		80				80		
15																								
16	H. L. Crocker		NE¼ of SE¼				40			yes	"	F	365	250		615	123					123		
17	Paul R. & Evelyn Riedel		NW¼ of SE¼				40			no	"	F	267	200		565	113					113		
18	" " "		SW¼ of SE¼				40			"	"	F	267			267		89				89		
19	Archie & Hilda Crocker		SE¼ of SE¼ less 1½ ac. (Church)				39			yes	"	F	285	213		472	57	157				157		
	Cassna Assembly of God Church		1½ ac. in S.E. Cor. of SE¼ SE¼				1							120		429		143				143		
							640						4407	443		4900	303	1128				1431		
														394		4861	293	1112				1405		

(19: 250 on 1½ ac. (Church); 13 assessed)

(19: 250 on 1½ ac. (Church); 13 assessed)

	Sold for Taxes	Valuations by School Districts as Equalized by Department of Taxation: District No. ..... Rate ..... Mills	District No. ..... Rate ..... Mills	District No. ..... Rate ..... Mills	District No. ..... Rate ..... Mills	District No. ..... Rate ..... Mills	District No. ..... Rate ..... Mills	Tax Including State Homestead ..... Mills	State Tax on Non-Homestead 5.25 Mills	Special Taxes	Total Taxes	Paid	When Paid: Month Day Year	Number of Receipt	March Settlement 1955	June Settlement 1955	Penalty	November Settlement 1955	Penalty	Collections to First Monday in January 1956	Penalty	Delinquent on First Monday in January 1956	Total Delinquent Tax and Penalty	Remarks
		Rate 49.15 Mills																						
		Dollars	Dollars	Dollars	Dollars	Dollars	Dollars	$ cts.	$ cts.	$ cts.	$ cts.				$ cts.	$ cts.	$ cts.	$ cts.	$ cts.	$ cts.	$ cts.	$ cts.	$ cts.	
1	H	48						990			990	PAID IN FULL	MAY 25 1955	6063		990								
2		74						1526	38		1564	PAID IN FULL	JUL 22 1955	7124				1564	31					
3		88						1816	46		1862	2nd Half Paid	OCT 31 1955	10341		931		931						
4	H	75						1548			1548	1st Half Paid	MAY 31 1955	10537										
5												2nd Half Paid	OCT 31 1955	15352		774		774						
6	SOLD FOR TAXES	88						1816	46		1862	1st Half Paid	MAY 31 1955	10538										
7	SOLD FOR TAXES	98						2022	52		2074											1862		
8	SOLD FOR TAXES	88						1816	46		1862											2074		
9	SOLD FOR TAXES	88						1816	46		1862											1862		
10																						1862		
11	SOLD FOR TAXES	95						1960	50		2010											2010		
12	SOLD FOR TAXES	88						1816	46		1862											1862		
13	SOLD FOR TAXES	95						1960	50		2010											2010		
14	SOLD FOR TAXES	80						1650	42		1692											1692		
15																								
16	H	123						2538			2538	1st Half Paid	MAY 31 1955	10538		1269		1269						
17		89						1836	46		1882	2nd Half Paid	OCT 31 1955	15341		941		941						
18		157						3238	82		3320	1st Half Paid	MAY 31 1955	10539		1660		1660						
19	H	57						1176			1176	2nd Half Paid	OCT 31 1955	15353		588		588						
20												1st Half Paid	MAY 31 1955	10537										
	H	303						29524	590		30114					7153		7727				15584		
		1128																						
		1431																						

Assessment Roll and Tax List of Real Property in the Town of Mary, Cass County, Minnesota, for Taxes for the Year 1954.

Form SCD (54) MILLER-DUTTA COMPANY, MINNEAPOLIS

*Indicate Type of Property: R - Residential, C - Commercial, I - Industrial, U - Utility, F - Farm

	In Whose Name Assessed	To Whom Transferred		Description of Property: Subdivision	Sec. or Lot	Town or Block	Reg.	Number of Acres of Land: Acres	100ths	Sec. School District	Indicate Homestead Tax as Yes or No	Indicate Agricultural Tax as Yes or No	*Indicate Type of Property	True and Full Valuations: Land Exclusive of Structures and Improvements	Buildings and Other Structures	Machinery Permanently Attached to Real Estate	Total True and Full Value	Assessed Valuations: Rural: Homestead Up to $4,000 20%	Rural: Over $4,000 and Non-Homestead 33⅓%	All Other: Homestead Up to $4,000 25%	All Other: Over $4,000 and Non-Homestead 40%	All Other: Machinery Permanently Attached to Real Estate 33⅓%	Total Assessed Value	Total Assessed Value as Equalized by the Board of Review	Final Equalized Value
								Acres	100ths					Dollars	Dollars	Dollars	Dollars	Dollars	Dollars	Dollars	Dollars	Dollars	Dollars	Dollars	Dollars
1	G. W. Hain			NE ¼ of NE ¼	12	134	31	40		2	Yes	Yes	F	290			290	58					58		
2	" "			NW ¼ of NE ¼				40		11	"	"	F	320	463 / 370		683	137					137		
3	" "			SW ¼ of NE ¼				40		11	"	"	F	325			325	65					65		
4	" "			SE ¼ of NE ¼				40		11	"	"	F	295			295	59					59		
5																									
6	John & Katherine Solarz			NE ¼ of NW ¼				40		11	"	"	F	420			420	84					84		
7	" " "			NW ¼ of NW ¼				40		11	"	"	F	405	650 / 320		1055	211 / 185					211 / 185		
8	" " "			SW ¼ of NW ¼				40		11	"	"	F	250			250	50					50		
9	" " "			SE ¼ of NW ¼				40		11	"	"	T	220			220	44					44		
10																									
11	Florence A. & Elmer F. Marten			NE ¼ of SW ¼				40		11	"	"	T	200			200	40					40		
12	" " "			NW ¼ of SW ¼				40		11	"	"	T	310			310	62					62		
13	" " "			SW ¼ of SW ¼				40		11	"	"	F	485			485	97					97		
14	" " "			SE ¼ of SW ¼				40		11	"	"	F	250	431 / 345		681 / 595	136 / 119					136 / 119		
15																									
16	Donald Ruckdaschel			NE ¼ of SE ¼				40		710	"	"	T	330			330		110				110		
17	" "			NW ¼ of SE ¼				40		11	"	"	T	279			279		93				93		
18	Rose Ruckdaschel			SW ¼ of SE ¼				40		11	"	"	F	374	406 / 325		780 / 699		260 / 233				260 / 233		
19	Donald Ruckdaschel			SE ¼ of SE ¼				40		11	"	"	T	291			291		97				97		
20																									
								640						5044	1950 / 1566		6994 / 6610	1063 / 1021	560 / 539				1623 / 1560		

Cass County, Minnesota, for Taxes for the Year 1954.

	Sold for Taxes	Valuations by School Districts as Equalized by Department of Taxation: District No. 2 Rate 29.20 Mills	District No. ..... Rate ..... Mills	District No. ..... Rate ..... Mills	District No. ..... Rate ..... Mills	District No. ..... Rate ..... Mills	District No. ..... Rate ..... Mills	Tax including State Homestead ..... Mills	State Tax on Non-Homestead 5.4 Mills	Special Taxes	Total Taxes		Paid	When Paid (Month Day Year)	Number of Receipt	March Settlement 1955	June Settlement 1955	Penalty	November Settlement 1955	Penalty	Collections to First Monday in January 1956	Penalty	Delinquent on First Monday in January 1956	Total Delinquent Tax and Penalty	Remarks
		Dollars	Dollars	Dollars	Dollars	Dollars	Dollars	$ cts.	$ cts.	$ cts.	$ cts.						$ cts.	$ cts.	$ cts.	$ cts.	$ cts.	$ cts.	$ cts.	$ cts.		
1	H	58						1196			1196	1	PAID IN FULL	MAY 31 1955												
2	H	157						3238			3238	2	PAID IN FULL	MAY 31 1955	7121		6992									
3	H	65						1340			1340	3	PAID IN FULL	MAY 31 1955												
4	H	59						1218			1218	4	PAID IN FULL	MAY 31 1955												
5												5														
6	H	84						1732			1732	6	PAID IN FULL	MAY 31 1955			1732									
7	H	211						4352			4352	7	PAID IN FULL	MAY 31 1955	9154		4357									
8	H	50						1032			1032	8	PAID IN FULL	MAY 31 1955			1032									
9	H	44						908			908	9	PAID IN FULL	MAY 31 1955			908									
10												10														
11	H	40						826			826	11	2nd Half Paid / 1st Half Paid	OCT 27 1955 / MAY 31 1955			413		413							
12	H	62						1278			1278	12	2nd Half Paid / 1st Half Paid	OCT 27 1955 / MAY 31 1955	14690 / 7186		639		639							
13	H	97						2002			2002	13	2nd Half Paid / 1st Half Paid	OCT 27 1955 / MAY 31 1955			1001		1001							
14	H	136						2806			2806	14	2nd Half Paid / 1st Half Paid	OCT 27 1955 / MAY 31 1955			1403		1403							
15												15														
16	SOLD FOR TAXES	110						2270	58		2328	16											2328	2561		
17	SOLD FOR TAXES	93						1918	48		1966	17											1966	2163		
18	SOLD FOR TAXES	260						5364	136		5500	18											5500	6050		
19	SOLD FOR TAXES	97						2002	50		2052	19											2052	2257		
20												20														
	H	1063 / 560 / 1623						33482	292		33774						18472		3456				11746			

Assessment Roll and Tax List of Real Property in the Town of Mary, Cass County, Minnesota, for Taxes for the Year 1954.

Form SCD (34) WILLIAM SAUNDERS COMPANY, MINNEAPOLIS

*Indicate Type of Property: R-Residential, C-Commercial, I-Industrial, U-Utility, F-Farm

	In Whose Name Assessed	To Whom Transferred	Description of Property: Subdivision	Sec. Lot	Town Block	Rng	Number of Acres of Land: Acres	100ths	Sec. School District	Indicate Homestead Tax or No	Indicate Rural Tax or No	*Indicate Type of Property	True and Full Valuations: Land Exclusive of Structures and Improvements (Dollars)	Buildings and Other Structures (Dollars)	Machinery Permanently Attached to Real Estate (Dollars)	Total True and Full Value (Dollars)	Assessed Valuations: Rural: Homestead Up to $1,000 20% (Dollars)	Rural: Over $1,000 and Non-Homestead 33⅓% (Dollars)	All Other: Homestead Up to $1,000 25% (Dollars)	All Other: Over $1,000 and Non-Homestead 40% (Dollars)	Machinery Permanently Attached to Real Estate 33⅓% (Dollars)	Total Assessed Value (Dollars)	Total Assessed Value as Equalized by the Board of Review (Dollars)	Final Equalized Value (Dollars)
1	Ellen H. Florence & Marten		NE¼ of NE¼	13	134	31	40		96-152	No	"	T	240			240		80				80		
2	Donald Buckdaschel		NW¼ of NE¼				40		"	"	"	T	330			330		110				110		
3	Union Central Life Ins. Co.		SW¼ of NE¼				40		"	"	"	T	330			330		110				110		
4	" " "		SE¼ of NE¼				40		"	"	"	T	285			285		95				95		
5																								
6	Fred C. Reidel		NE¼ of NW¼				40		Yes	"	"	F	300	275 220		575 520	115 104					115 104		
7	Ferdinand Marten		NW¼ of NW¼				40		"	"	"	F	310	569 455		879 765	176 153					176 153		
8	" "		SW¼ of NW¼				40		"	"	"	F	460			460	92					92		
9	Fred C. Reidel		SE¼ of NW¼				40		"	"	"	F	400			400	80					80		
10																								
11	James L. & Shirley Aubrey	Aubrey	NE¼ of SW¼				40		"	"	"	F	490			490	98					98		
12	" " "		NW¼ of SW¼				40		"	"	"	F	530			530	106					106		
13	" " "		SW¼ of SW¼				40		"	"	"	F	565			565	113					113		
14	" " "		SE¼ of SW¼				40		"	"	"	F	340			340	68					68		
15																								
16	William D. Widman		NE¼ of SE¼				40		"	"	"	F	510			510	102					102		
17	" "		NW¼ of SE¼				40		"	"	"	T	275			275	55					55		
18	Esther & Wm. D. Widman		SW¼ of SE¼				40		"	"	"	F	365			365	71					71		
19	" " "		SE¼ of SE¼				40		"	"	"	F	510	1175 940		1685 1450	337 290					337 290		
20																								
							1400						6320	2019 1615		$8249 7935	1413 1322	395				1808 1727		

	Sold for Taxes	Valuations by School Districts as Equalized by Department of Taxation: District No. 96-152 Rate 20 Mills (Dollars)	District No.....Rate.....Mills (Dollars)	District No.....Rate.....Mills (Dollars)	District No.....Rate.....Mills (Dollars)	District No.....Rate.....Mills (Dollars)	Tax including State Homestead .....Mills ($ cts.)	State Tax on Non-Homestead 5.2 Mills ($ cts.)	Special Taxes ($ cts.)	Total Taxes ($ cts.)	Paid	When Paid: Month Day Year	Number of Receipt	March Settlement 1955 ($ cts.)	June Settlement 1955 ($ cts.)	Penalty	November Settlement 1955 ($ cts.)	Penalty	Collections to First Monday in January 1956	Penalty	Delinquent on First Monday in January 1956	Total Delinquent Tax and Penalty	Remarks
1		80					16.50	42		16.92	2nd Half Paid / 1st Half Paid	OCT 27 1955 / MAY 31 1955	14693 / 7186		8.46		8.46						
2	SOLD FOR TAXES	110					22.70	58		23.28											22.28 / 25.61		
3	SOLD FOR TAXES	110					22.70	58		23.28	PAID IN FULL	OCT 24 1955	14487				23.28	1.00					
4	SOLD FOR TAXES	95					19.60	50		20.10	PAID IN FULL	OCT 24 1955					20.10	1.00					
5																							
6	H	115					23.72			23.72	PAID IN FULL	MAY 31 1955	10539		23.72								
7	H	176					36.30			36.30	2nd Half Paid / 1st Half Paid	OCT 31 1955 / MAY 31 1955	7232		27.64		27.64						
8	H	92					18.98			18.98	2nd Half Paid / 1st Half Paid	OCT 31 1955 / MAY 31 1955	15138										
9	H	80					16.50			16.50	PAID IN FULL	MAY 31 1955	10539		16.50								
10																							
11	H	98					20.22			20.22	PAID IN FULL	MAY 31 1955			20.22								
12	H	106					21.86			21.86	PAID IN FULL	MAY 31 1955			21.86								
13	H	113					23.32			23.32	PAID IN FULL	MAY 31 1955	10540		23.32								
14	H	68					14.02			14.02	PAID IN FULL	MAY 31 1955			14.02								
15																							
16	H	102					21.04			21.04	2nd Half Paid / 1st Half Paid	OCT 10 1955 / MAY 31 1955											
17	H	55					11.34			11.34	2nd Half Paid / 1st Half Paid	OCT 10 1955 / MAY 31 1955	7136		5.82		5.82						
18	H	71					14.64			14.64	2nd Half Paid / 1st Half Paid	OCT 10 1955 / MAY 31 1955	14179										
19	H	337					69.52			69.52	2nd Half Paid / 1st Half Paid	OCT 10 1955 / MAY 31 1955											
20																							
	H	1413 395 1808					372.96	2.08		375.04					214.01		137.75				22.88		

Assessment Roll and Tax List of Real Property in the Bowron of Mary, Cass County, Minnesota, for Taxes for the Year 1954.

*Indicate Type of Property: R-Residential, C-Commercial, I-Industrial, U-Utility, F-Farm

Form SCD (51) MILLER-DAVIS COMPANY, MINNEAPOLIS

In Whose Name Assessed	To Whom Transferred		Description of Property: Subdivision	Sec. or Lot	Town or Block	Rng	Number of Acres of Land (Acres)	100ths	Sec. School District	Indicate Homestead Tax Yes or No	Indicate Agricultural Tax Yes or No	Indicate Type of Property	True and Full Valuations: Land Exclusive of Structures and Improvements (Dollars)	Buildings and Other Structures (Dollars)	Machinery Permanently Attached to Real Estate (Dollars)	Total True and Full Value (Dollars)	Assessed Valuations: Rural: Homestead Up to $1,000 20% (Dollars)	Rural: Over $1,000 and Non-Homestead 33⅓% (Dollars)	All Other: Homestead Up to $4,000 25% (Dollars)	All Other: Over $4,000 and Non-Homestead 40% (Dollars)	Machinery Permanently Attached to Real Estate 33⅓% (Dollars)	Total Assessed Value (Dollars)	Total Assessed Value as Equalized by the Board of Review (Dollars)	Final Equalized Value (Dollars)
Ferdinand Martin		1	NE¼ of NE¼	14	134	31	40		264	yes	yes	F	265			265	53					53		
" "		2	NW¼ of NE¼				40			"	"	F	320			320	64					64		
Fred C. Reidel		3	SW¼ of NE¼				40			"	"	F	400			400	80					80		
" "		4	SE¼ of NE¼				40			"	"	F	400			400	80					80		
		5																						
Harley Ruckdaschel		6	NE¼ of NW¼				40			710	"	F	411			411		137				137		
" "		7	NW¼ of NW¼				40			"	"	T	240			240		80				80		
" "		8	SW¼ of NW¼				40			"	"	F	480			480		160				160		
" "		9	SE¼ of NW¼				40			"	"	F	489			489		163				163		
		10																						
Paul M. & Mabel R. Crocker		11	NE¼ of SW¼				40			yes	"	F	405			405	81					81		
" " "		12	NW¼ of SW¼				40			"	"	F	210	556 / 445		766 / 655	153	131				153 / 131		
" " "		13	SW¼ of SW¼				40			"	"	F	325			325	65					65		
Otto A. & Harriet Kober		14	SE¼ of SW¼				40			"	"	T	240			240	48					48		
		15																						
Raymond E. Glamstrom		16	NE¼ of SE¼				40			"	"	F	460			460	92					92		
" "		17	NW¼ of SE¼				40			"	"	T	265			265	53					53		
" "		18	SW¼ of SE¼				40			"	"	F	425	400 / 320		825 / 745	165 / 149					165 / 149		
" "		19	SE¼ of SE¼				40			"	"	F	535	463 / 370		998 / 905	200 / 181					200 / 181		
		20																						
							640						5896	1419 / 1342		7289 / 7005	1184 / 1077	540				1674 / 1617		

Sold for Taxes		Valuations by School Districts as Equalized by Department of Taxation: District 15 Sec. 29 Rate 204 Mills	District No. ..... Rate ..... Mills	District No. ..... Rate ..... Mills	District No. ..... Rate ..... Mills	District No. ..... Rate ..... Mills	District No. ..... Rate ..... Mills	Tax including State Homestead ..... Mills	State Tax on Non-Homestead 5.2 Mills	Special Taxes	Total Taxes	Paid	When Paid (Month Day Year)	Number of Receipt	March Settlement 1955	June Settlement 1955	Penalty	November Settlement 1955	Penalty	Collections to First Monday in January 1956	Penalty	Delinquent on First Monday in January 1956	Penalty	Total Delinquent Tax and Penalty	Remarks
		Dollars	Dollars	Dollars	Dollars	Dollars	Dollars	$ cts.	$ cts.	$ cts.	$ cts.				$ cts.	$ cts.	$ cts.	$ cts.	$ cts.	$ cts.	$ cts.	$ cts.	$ cts.	$ cts.	
1	H	53						1094			1094	2nd Half Paid 1st Half Paid	OCT 3 1 1955 MAY 3 1 1955	7232		1207		1207							
2	H	64						1320			1320	2nd Half Paid 1st Half Paid	OCT 3 1 1955 MAY 3 1 1955	7353											
3	H	80						1650			1650	PAID IN FULL	MAY 3 1 1955	1539		1650									
4	H	80						1650			1650	PAID IN FULL	MAY 3 1 1955			1650									
5																									
6	SOLD FOR TAXES	137						2826	72		2898	PAID IN FULL	OCT 2 4 1955	4487				2898	100						
7	SOLD FOR TAXES	80						1650	42		1692	PAID IN FULL	OCT 2 4 1955					1692	100						
8	SOLD FOR TAXES	160						3300	84		3384	PAID IN FULL	OCT 2 4 1955					3384	100						
9	SOLD FOR TAXES	163						3362	86		3448	PAID IN FULL	OCT 2 4 1955					3448	100						
10																									
11	H	81						1670			1670	2nd Half Paid 1st Half Paid	AUG 2 3 1955 MAY 3 1 1955			835		835							
12	H	153						3156			3156	2nd Half Paid 1st Half Paid	APRIL 2 1 1955 MAY 3 1 1955	10557		1578		1578							
13	H	65						1340			1340	2nd Half Paid 1st Half Paid	MAY 3 1 1955 MAY 3 1 1955	13370		670		670							
14	H	48						990			990	PAID IN FULL	MAY 3 1 1955	7257		990									
15																									
16	H	92						1898			1898	1st Half Paid 2nd Half Paid	MAY 1 8 1955 OCT 2 6 1955	14618											
17	H	53						1094			1094	1st Half Paid 2nd Half Paid	MAY 1 8 1955 OCT 2 6 1955	15781		5261		5261							
18	H	165						3404			3404	1st Half Paid 2nd Half Paid	MAY 1 8 1955 OCT 2 6 1955												
19	H	200						4126			4126	1st Half Paid 2nd Half Paid	MAY 1 8 1955 OCT 2 6 1955												
20																									
	H	1184 / 542 / 1674						34530	284		34814					13841		20973							

Assessment Roll and Tax List of Real Property in the Town of May, Cass County, Minnesota, for Taxes for the Year 1954.

Form 5CD (54) WILLIAMS-BAYER COMPANY, MINNEAPOLIS

*Indicate Type of Property: R - Residential, C - Commercial, I - Industrial, U - Utility, F - Farm

	In Whose Name Assessed	To Whom Transferred	Description of Property: Subdivision	Sec. or Lot	Town Sec. Block	Rng	Number of Acres of Land (Acres / 100ths)	No. School District	Individual Assessed Tax w/ Rs	Individual Assessed Tax w/ Rs	* Indicate Type of Property	True and Full Valuations: Land Exclusive of Structures and Improvements	Buildings and Other Structures	Machinery Permanently Attached to Real Estate	Total True and Full Value	Assessed Valuations: Rural: Homestead Up to $4,000 20%	Rural: Over $4,000 and Non-Homestead 33⅓%	All Other: Homestead Up to $4,000 25%	All Other: Over $4,000 and Non-Homestead 40%	All Other: Machinery Permanently Attached to Real Estate 33⅓%	Total Assessed Value	Total Assessed Value as Equalized by the Board of Review	Final Equalized Value
												Dollars	Dollars	Dollars	Dollars	Dollars	Dollars	Dollars	Dollars	Dollars	Dollars	Dollars	Dollars
1	Ordell & Irene Pritz		NE¼ of NE¼	15	154	31	40	162	yes	yes	T	240			240	48					48		
2	" " "		NW¼ of NE¼				40		"	"	T	225			225	45					45		
3	Glenn & Irene Hayden		SW¼ of NE¼				40		"	"	T	240			240	48					48		
4	Harley Ruckdaschel		SE¼ of NE¼				40		no	"	T	214	63 50		277 264		92 88				92 88		
5																							
6	Edgar R. Gustafson		NE¼ of NW¼				40		yes	"	F	385			385	77					77		
7	" "		NW¼ of NW¼				40		"	"	F	205	400 320		605 525	121 105					121 105		
8	" "		SW¼ of NW¼				40		"	"	F	345			345	69					69		
9	" "		SE¼ of NW¼				40		"	"	F	270			270	54					54		
10																							
11	Carrie L. Marten		NE¼ of SW¼				40		"	"	F	280			280	56					56		
12	" "		NW¼ of SW¼				40		"	"	F	310	775 620		1085 930	217 186					217 186		
13	Carrie L. Marten, et al		SW¼ of SW¼				40		"	"	F	500			500	100					100		
14	" " "		SE¼ of SW¼				40		"	"	F	550			550	110					110		
15																							
16	Otto & Harriet Kuhn		NE¼ of SE¼				40		"	"	F	415	25 20		440 435	88 87					88 87		
17	Glenn & Irene Hayden		NW¼ of SE¼				40		"	"	F	240			240	48					48		
18	" " "		SW¼ of SE¼				40		"	"	F	345	363 290		708 635	142 127					142 127		
19	" " "		SE¼ of SE¼				40		"	"	F	465			465	93					93		
20																							
							640					5229	1626 1305		6855 6529	1316 1053	92 88				1408 1341		

	Sold for Taxes	Validations by School Districts as Equalized by Department of Taxation: District 162 Rate 49.9 Mills	District No. Rate Mills	District No. Rate Mills	District No. Rate Mills	District No. Rate Mills	District No. Rate Mills	Tax including State Homestead ....Mills	State Tax on Non-Homestead 2.2 Mills	Special Taxes	Total Taxes	Paid	When Paid	Number of Receipt	March Settlement 1955	June Settlement 1955	Penalty	November Settlement 1955	Penalty	Collections to First Monday in January 1956	Penalty	Delinquent on First Monday in January 1956	Total Delinquent Tax and Penalty	Remarks
		20.0 MMills																						
		Dollars	Dollars	Dollars	Dollars	Dollars	Dollars	$ cts.	$ cts.	$ cts.	$ cts.				$ cts.	$ cts.	$ cts.	$ cts.	$ cts.	$ cts.	$ cts.	$ cts.	$ cts.	
1	H	48						990			990	2nd Half Paid 1st Half Paid	OCT 31 1955 JUL 1 1955	3424				954 954	29					
2	H	45						928			928	2nd Half Paid 1st Half Paid	OCT 31 1955 JUL 1 1955	15556										
3	SOLD FOR TAXES H	48						990			990											990		
4	SOLD FOR TAXES	92						1898	48		1946	PAID IN FULL	OCT 24 1956	14489				1946	100					
5																								
6	H	77						1588			1588	PAID IN FULL	OCT 31 1955					1588						
7	H	121						2496			2496	PAID IN FULL	OCT 31 1955	15357				2496	22					
8	H	69						1424			1424	PAID IN FULL	OCT 31 1955					1424						
9	H	54						1114			1114	PAID IN FULL	OCT 31 1955					1114						
10																								
11	H	56						1156			1156	PAID IN FULL	MAY 31 1956			1156								
12	H	217						4476			4476	PAID IN FULL	MAY 31 1956			4476								
13	H	100						2062			2062	PAID IN FULL	MAY 31 1956	15534		2062								
14	H	110						2270			2270	PAID IN FULL	MAY 31 1956			2270								
15																								
16	H	88						1816			1816	PAID IN FULL	MAY 31 1955			1816								
17	SOLD FOR TAXES H	48						990			990	PAID IN FULL	MAY 31 1955	7257		990								
18	SOLD FOR TAXES H	142						2930			2930	PAID IN FULL	MAY 31 1955			2930								
19	SOLD FOR TAXES H	93						1918			1918	PAID IN FULL	MAY 31 1955			1918								
20																								
	H	1316 92 1408						29046	48		29094					17618		10486				990		

Assessment Roll and Tax List of Real Property in the Township of Mary, Cass County, Minnesota, for Taxes for the Year 1954.

Form 5CD (54) [illegible]

*Indicate Type of Property: R-Residential, C-Commercial, I-Industrial, U-Utility, F-Farm

	IN WHOSE NAME ASSESSED	TO WHOM TRANSFERRED		DESCRIPTION OF PROPERTY: SUBDIVISION	Sec. or Lot	Town or Block	Rng	Number of Acres of Land: Acres	100ths	No. School District	Indicate Homestead Tax or No	Indicate Agricultural Tax or No	Indicate Type of Property	TRUE AND FULL VALUATIONS: LAND Exclusive of Structures and Improvements	BUILDINGS and Other Structures	MACHINERY Permanently Attached to Real Estate	TOTAL True and Full Value	ASSESSED VALUATIONS: RURAL: Homestead Up to $4,000 20%	RURAL: Over $4,000 and Non-Homestead 33⅓%	ALL OTHER: Homestead Up to $4,000 25%	ALL OTHER: Over $4,000 and Non-Homestead 40%	MACHINERY Permanently Attached to Real Estate 33⅓%	TOTAL ASSESSED VALUE	Total Assessed Value as Equalized by the Board of Review	FINAL EQUALIZED VALUE
								Dollars						Dollars	Dollars	Dollars	Dollars	Dollars	Dollars	Dollars	Dollars	Dollars	Dollars	Dollars	Dollars
1	John L Martin		NE¼ of NE¼		16	134	31	40		C-37	710	yes	F	279			279		93				93		
2	State of Minnesota		NW¼ of NE¼																						
3	State of Minnesota		SW¼ of NE¼																						
4	Chester Martin		SE¼ of NE¼					40				yes	F	215			215	43					43		
5																									
6	Chester Bruns		NE¼ of NW¼					40			710	"	T	279			279		93				93		
7	" "		NW¼ of NW¼					40			"	"	F	320	125 100		445 420		148 140				148 140		
8	" "		SW¼ of NW¼					40			"	"	F	231			231		77				77		
9	" "		SE¼ of NW¼					40			"	"	F	558			558		186				186		
10																									
11	" "		NE¼ of SW¼					40			"	"	F	360			360		120				120		
12	" "		NW¼ of SW¼					40			"	"	T	279			279		93				93		
13	" "		SW¼ of SW¼					40			"	"	F	288			288		96				96		
14	" "		SE¼ of SW¼					40			"	"	T	330			330		110				110		
15																									
16	Chester Martin		NE¼ of SE¼					40			yes	"	F	265	338 270		603 535	121 107					121 107		
17	State of Minnesota		NW¼ of SE¼																						
18	Chester Martin		SW¼ of SE¼					40			"	"	T	260			260	52					52		
19	" "		SE¼ of SE¼					40			"	"	T	275			275	55					55		
20																									
								520						3909	463 376		4402 4285	271 257	1016 1028				1287 1285		

	SOLD FOR TAXES	VALUATIONS BY SCHOOL DISTRICTS AS EQUALIZED BY DEPARTMENT OF TAXATION: District No. ..... Rate ..... Mills	District No. ..... Rate ..... Mills	District No. ..... Rate ..... Mills	District No. ..... Rate ..... Mills	District No. 24 Rate 7 Mills	District No. ..... Rate ..... Mills	Tax including State Homestead ..... Mills	State Tax on Non-Homestead 2½ Mills	SPECIAL TAXES	TOTAL TAXES	PAID	WHEN PAID	Number of Receipt	March Settlement 1955	June Settlement 1955	Penalty	November Settlement 1955	Penalty	Collections to First Monday in January 1956	Penalty	Delinquent on First Monday in January 1956	Total Delinquent Tax and Penalty	REMARKS
		Dollars	Dollars	Dollars	Dollars	Dollars	Dollars	$ cts.	$ cts.	$ cts.	$ cts.		Month Day Year		$ cts.	$ cts.	$ cts.	$ cts.	$ cts.	$ cts.	$ cts.	$ cts.	$ cts.	
1						93		22 32	48		22 80												22 80	25 68
2																								
3																								
4					H	43		10 32			10 32	PAID IN FULL	MAY 31 1955	10534		10 32								
5																								
6						93		22 32	48		22 80	PAID IN FULL	OCT 21 1955											
7						148		35 52	78		36 30	PAID IN FULL	OCT 21 1955											
8						77		18 48	40		18 88	PAID IN FULL	OCT 21 1955											
9						186		44 64	98		45 62	PAID IN FULL	OCT 21 1955	4441										
10																		22 34	7 92					
11						120		28 80	62		29 42	PAID IN FULL	OCT 21 1955											
12						93		22 32	48		22 80	PAID IN FULL	OCT 21 1955											
13						96		23 04	50		23 54	PAID IN FULL	OCT 21 1955											
14						110		26 40	58		26 98	PAID IN FULL	OCT 21 1955											
15																								
16					H	121		29 04			29 04	PAID IN FULL	MAY 31 1955	10534		29 04								
17																								
18					H	52		12 48			12 48	PAID IN FULL	MAY 31 1955	10534		12 48								
19					H	55		13 20			13 20	PAID IN FULL	MAY 31 1955			13 20								
20																								
					H	271 257 128		308 88	520		314 18					65 04		22 34					22 80	

Assessment Roll and Tax List of Real Property in the Town of Mary, Cass County, Minnesota, for Taxes for the Year 1954.

Form 5CD (54) WILLIS-DUFF CO. MINNEAPOLIS

*Indicate Type of Property: R - Residential, C - Commercial, I - Industrial, U - Utility, F - Farm

	In Whose Name Assessed	To Whom Transferred	Description of Property: Subdivision	Sec. or Lot	Town or Block	Rng	Number of Acres of Land: Acres	100ths	No. School District	Indicates Homestead by Yes or No	Indicates Agricultural Land by Yes or No	* Indicates Type of Property	True and Full Valuations: Land Exclusive of Structures and Improvements (Dollars)	Buildings and Other Structures (Dollars)	Machinery Permanently Attached to Real Estate (Dollars)	Total True and Full Value (Dollars)	Assessed Valuations: Rural: Homestead Up to $4,000 20%	Rural: Over $4,000 and Non-Homestead 33⅓%	All Other: Homestead Up to $4,000 25%	All Other: Over $4,000 and Non-Homestead 40%	All Other: Machinery Permanently Attached to Real Estate 33⅓%	Total Assessed Value (Dollars)	Total Assessed Value as Equalized by the Board of Review (Dollars)	Final Equalized Value (Dollars)
1	Earl C & Alice B Barber		NE¼ of NE¼	17	134	31	40		3	yes	yes	F	285			285	57					57		
2	W E Pierce		NW¼ of NE¼				40			no	"	T	279			279		93				93		
3	" "		SW¼ of NE¼				40			"	"	T	270			270		90				90		
4	State of Minnesota		SE¼ of NE¼																					
5																								
6	State of Minnesota		NE¼ of NW¼																					
7	State of Minnesota		NW¼ of NW¼																					
8	State of Minnesota		SW¼ of NW¼																					
9	State of Minnesota		SE¼ of NW¼																					
10																								
11	State of Minnesota		NE¼ of SW¼																					
12	State of Minnesota		NW¼ of SW¼																					
13	State of Minnesota		SW¼ of SW¼																					
14	Harvey & Marie Schmaly		SE¼ of SW¼				40			yes	"	F	360			360	72					72		
15																								
16	~~George & Marcella Schmidt~~ H & Grace Oppelheimer		NE¼ of SE¼				40			"	"	F	345			345	69					69		
17	" "		NW¼ of SE¼				40			"	"	T	240			240	48					48		
18	" "		SW¼ of SE¼				40			"	"	T	240			240	48					48		
19	" "		SE¼ of SE¼				40			"	"	F	435	400 320		835 755	169 151					169 151		
20																								
							320						2454	400 320		2854 2774	461 445	183				644 628		

	Sold for Taxes	Validations by School Districts as Equalized by Department of Taxation: District No. ..... Rate ..... Mills	District No. ..... Rate ..... Mills	District No. ..... Rate ..... Mills	District No. ..... Rate ..... Mills	District No. ..... Rate ..... Mills	District No. ..... Rate ..... Mills	Tax including State Homestead ..... Mills	State Tax on Non-Homestead 52% Mills	Special Taxes	Total Taxes	Paid	When Paid	Number of Receipt	March Settlement 1955	June Settlement 1955	Penalty	November Settlement 1955	Penalty	Collections to First Monday in January 1956	Penalty	Delinquent on First Monday in January 1956	Total Delinquent Tax and Penalty	Remarks
		Dollars	Dollars	Dollars	Dollars	Dollars	Dollars	$ cts.	$ cts.	$ cts.	$ cts.		Month Day Year		$ cts.	$ cts.	$ cts.	$ cts.	$ cts.	$ cts.	$ cts.	$ cts.	$ cts.	
1					H	57		1368			1368	PAID IN FULL	MAY 31 1955	10533		1368								
2	SOLD FOR TAXES					93		2232	48		2280											2280		
3	SOLD FOR TAXES					90		2160	46		2206											2206		
4																								
5																								
6																								
7																								
8																								
9																								
10																								
11																								
12																								
13																								
14					H	72		1728			1728	PAID IN FULL	MAY 31 1955	10541		1728								
15																								
16					H	69		1656			1656	2nd Half Paid 1st Half Paid	OCT 26 1955 MAY 31 1955											
17					H	48		1152			1152	2nd Half Paid 1st Half Paid	OCT 26 1955 MAY 31 1955	N615 7150		3954		3954					
18					H	48		1152			1152	2nd Half Paid 1st Half Paid	OCT 26 1955 MAY 31 1955											
19					H	167		4008			4008	2nd Half Paid 1st Half Paid	OCT 26 1955 MAY 31 1955											
20																								
					H	461 183 644		15456	94		15550					7080		3954				4496		

Assessment Roll and Tax List of Real Property in the Town of May, Cass County, Minnesota, for Taxes for the Year 1954.

Form 3CD (54) MILLS-GATE COMPANY, MINNEAPOLIS

*Indicate Type of Property: R - Residential, C - Commercial, I - Industrial, U - Utility, F - Farm

	IN WHOSE NAME ASSESSED	TO WHOM TRANSFERRED		DESCRIPTION OF PROPERTY: SUBDIVISION	Sec. or Lot	Town or Block	Rng	Number of Acres of Land: Acres	100ths	No. School District	Indicate Homestead Yes or No	Indicate Agricultural Yes or No	* Indicate Type of Property	TRUE AND FULL VALUATIONS: LAND Exclusive of Structures and Improvements Dollars	BUILDINGS and Other Structures Dollars	MACHINERY Permanently Attached to Real Estate Dollars	TOTAL True and Full Value Dollars	ASSESSED VALUATIONS: RURAL: Homestead Up to $1,000 20% Dollars	RURAL: Over $1,000 and Non-Homestead 33⅓% Dollars	ALL OTHER: Homestead Up to $1,000 25% Dollars	ALL OTHER: Over $1,000 and Non-Homestead 40% Dollars	ALL OTHER: Machinery Permanently Attached to Real Estate 33⅓% Dollars	TOTAL ASSESSED VALUE Dollars	Total Assessed Value as Equalized by the Board of Review Dollars	FINAL EQUALIZED VALUE Dollars
	Dell Larson		1	NE¼ of NE¼	18	134	31	40		47	no	yes	I	264			264		88				88		
	" "		2	NW¼ of NE¼				40			"	"	I	216			216		72				72		
	" "		3	SW¼ of NE¼				40			"	"	I	264			264		88				88		
	" "		4	SE¼ of NE¼				40			"	"	I	264			264		88				88		
	Marcus P. Tholl		5	Lots 3-4-5				140	40		yes	"	F	790	138 110		928 900	186 180					186 180		
	Dell Larson		6	NE¼ of NW¼ Lot 1				40			no	"	F	527	275 220		802 747		267 249				267 249		
	Marcus P. Tholl		7	NW¼ of NW¼ Lot 2				40			yes	"	I	200			200	40					40		
	" "		8	SW¼ of NW¼ Lot 6				40			"	"	I	180			180	36					36		
	Dell Larson		9	SE¼ of NW¼ Lot 7				40			no	"	I	264			264		88				88		
	Guy R. Irwin		10	Lot 10				40			yes	"	I	265			265	53					53		
	State of Minnesota		11	NE¼ of SW¼ Lot 8																					
	Guy R. Irwin		12	NW¼ of SW¼ Lot 9				40			"	"	I	240			240	48					48		
	" "		13	SW¼ of SW¼ Lot 13				40			"	"	I	265			265	53					53		
	State of Minnesota		14	SE¼ of SW¼ Lot 14																					
	Edw. H. + Albina Swieker		15	Lot 11				61	80		"	"	F	570	675 540		1245 1110	249 222					249 222		
	Dell Larson		16	NE¼ of SE¼				40			no	"	F	324			324		108				108		
	" "		17	NW¼ of SE¼				40			"	"	F	330			330		110				110		
	" "		18	SW¼ of SE¼				40			"	"	I	264			264		88				88		
	" "		19	SE¼ of SE¼				40			"	"	I	264			264		88				88		
	Guy R. Irwin		20	Lot 12				40			yes	"	I	265			265	53					53		
								842	20					5756	1088 1076		6844 6826	718 685	1086 1027				1803 1712		

	SOLD FOR TAXES	VALUATIONS BY SCHOOL DISTRICTS AS EQUALIZED BY DEPARTMENT OF TAXATION: District No. ..... Rate ..... Mills Dollars	District No. ..... Rate ..... Mills Dollars	District No. ..... Rate ..... Mills Dollars	District No. ..... Rate ..... Mills Dollars	District No. 824 Rate 74 Mills Dollars	District No. ..... Rate ..... Mills Dollars	Tax including State Homestead ..... Mills $ cts.	State Tax on Non-Homestead 5.68 Mills $ cts.	SPECIAL TAXES $ cts.	TOTAL TAXES $ cts.		PAID	WHEN PAID Month Day Year	Number of Receipt	March Settlement 1955 $ cts.	June Settlement 1955 $ cts.	Penalty $ cts.	November Settlement 1955 $ cts.	Penalty $ cts.	Collections to First Monday in January 1956 $ cts.	Penalty $ cts.	Delinquent on First Monday in January 1956 $ cts.	Total Delinquent Tax and Penalty $ cts.	REMARKS
1						88		21 12	46		21 58	1	2nd Half Paid 1st Half Paid	OCT 19 1955 MAY 31 1955			10 79		10 79					
2						72		17 28	38		17 66	2	2nd Half Paid 1st Half Paid	OCT 19 1955 MAY 31 1955			8 83		8 83					
3						88		21 12	46		21 58	3	2nd Half Paid 1st Half Paid	OCT 19 1955 MAY 31 1955	10544 14507		10 79		10 79					
4						88		21 12	46		21 58	4	2nd Half Paid 1st Half Paid	OCT 19 1955 MAY 31 1955			10 79		10 79					
5				H	186			44 64			44 64	5	2nd Half Paid 1st Half Paid	OCT 26 1955 MAY 31 1955	14616 7169		22 32		22 32					
6					267		140	64 08			65 48	6	2nd Half Paid 1st Half Paid	OCT 19 1955 MAY 31 1955	14507 10572		32 74		32 74					
7				H	40			9 60			9 60	7	2nd Half Paid 1st Half Paid	OCT 26 1955 MAY 31 1955	14616 7169		4 80		4 80					
8				H	36			8 64			8 64	8	2nd Half Paid 1st Half Paid	OCT 26 1955 MAY 31 1955	14616 7169		4 32		4 32					
9					88			21 12	46		21 58	9	2nd Half Paid 1st Half Paid	OCT 19 1955 MAY 31 1955	14507 10544		10 79		10 79					
10				H	53			12 72			12 72	10	PAID IN FULL	MAY 24 1955	6265		12 72							
11												11													
12				H	48			11 52			11 52	12	PAID IN FULL	MAY 24 1955	6265		11 52							
13				H	53			12 72			12 72	13	PAID IN FULL	MAY 24 1955			12 72							
14												14													
15				H	249			59 76			59 76	15	2nd Half Paid 1st Half Paid	OCT 31 1955 MAY 31 1955	15332 10553		29 88		29 88					
16					108			25 92	56		26 48	16	2nd Half Paid 1st Half Paid	OCT 19 1955 MAY 31 1955			13 24		13 24					
17					110			26 40	58		26 98	17	2nd Half Paid 1st Half Paid	OCT 19 1955 MAY 31 1955	10572 14507		13 49		13 49					
18					88			21 12	46		21 58	18	2nd Half Paid 1st Half Paid	OCT 19 1955 MAY 31 1955			10 79		10 79					
19					88			21 12	46		21 58	19	2nd Half Paid 1st Half Paid	OCT 19 1955 MAY 31 1955			10 79		10 79					
20				H	53			12 72			12 72	20	PAID IN FULL	MAY 24 1955	6265		12 72							
				H	718 685 1803			432 72	568		438 40						244 04		194 36					

Assessment Roll and Tax List of Real Property in the Town of Mary, Cass County, Minnesota, for Taxes for the Year 1954.

Form SCD (54) MILLS-DAYTON COMPANY, MINNEAPOLIS

*Indicate Type of Property: R - Residential, C - Commercial, I - Industrial, U - Utility, F - Farm

	In Whose Name Assessed	To Whom Transferred	Description of Property: Subdivision	Sec. or Lot	Town or Block	Rng	Acres	Tenths	No. School District	Indicate Homestead Tax in Na	Indicate Homestead Tax in Ba	Indicate Type of Property	True and Full Valuations: Land Exclusive of Structures Improvements	Buildings and Other Structures	Machinery Permanently Attached to Real Estate	Total True and Full Value	Assessed Valuations: Rural: Homestead Up to $4,000 20%	Rural: Over $4,000 and Non-Homestead 33⅓%	All Other: Homestead Up to $4,000 25%	All Other: Over $4,000 and Non-Homestead 40%	All Other: Machinery Permanently Attached to Real Estate 33⅓%	Total Assessed Value	Total Amount Value as Equalized by the Board of Review	Final Equalized Value
													Dollars	Dollars	Dollars	Dollars	Dollars	Dollars	Dollars	Dollars	Dollars	Dollars	Dollars	Dollars
1	Harry J. Esther M. Arthur & Clara Larson		NE¼ of NE¼	19	134	31	40		27	yes	yes	F	240	613 / 490		853 / 730	171 / 146					171 / 146		
2	" " " "		NW¼ of NE¼				40			"	"	F	500			500	100					100		
3	" " " "		SW¼ of NE¼				40			"	"	F	320			320	64					64		
4	" " " "		SE¼ of NE¼				40			"	"	F	240			240	48					48		
5																								
6	Guy R. Irwin		NE¼ of NW¼ Lot 2 13-4-56				144	88		no / "	2.8 / change	F	910	580 / 447 / 745		1490 / 1357 / 1655	298	497 / 458				497 / 458 / 552		
7	Mylton & Claire F. Esler		NW¼ of NW¼ Lot 1				40			no	"	F	370	250 / 200		620 / 570		206 / 190				206 / 190		
8	" " "		~~SW¼ of NW¼~~ Lot 2				40			"	"	F	381			381		127				127		
9	Palmer Gopler		~~SE¼ of NW¼~~ Lot 7				40			"	"	T	240			240		80				80		
10	Mylton & Claire F. Esler		Lot 8				40			"	"	T	375			375		125				125		
11	Reinhold W. A. & Eleanor H. Krueger		NE¼ of SW¼ Lots 11-12-13-14				149	88		yes	"	F	1585	581 / 465		2166 / 2050	433 / 410					433 / 410		
12	" " "		NW¼ of SW¼ Lot 9				40			"	"	T	190			190	38					38		
13	" " "		SW¼ of SW¼ Lot 10				40			"	"	F	330			330	66					66		
14	" " "		~~SE¼ of SW¼~~ Lot 15 Close Ave. to Church				39			"	"	F	235			235	47					47		
15	" " "		Lot 16				40			"	"	F	295			295	59					59		
16	Silas & Helen Simonson	State of Minnesota	NE¼ of SE¼				40			no	"	T	264			264		88				88	Forfeited	
17	" " "	State of Minnesota	NW¼ of SE¼				40			"	"	F	264			264		88				88	Forfeited	
18	" " "	State of Minnesota	SW¼ of SE¼				40			"	"	T	264			264		88				88	Forfeited	
19	" " "	State of Minnesota	SE¼ of SE¼				40			"	"	T	264			264		88				88	Forfeited	
20																								
							933	76					7247 / 6211	2024 / 1614		9235 / 8808 / 7820	1026 / 978	1035 / 1000				2061 / 1978 / 1758		

	Sold for Taxes	Valuations by School Districts as Equalized by Department of Taxation: District No. ..... Rate ..... Mills	District No. ..... Rate ..... Mills	District No. ..... Rate ..... Mills	District No. ..... Rate ..... Mills	District No. 27 Rate 34 Mills	District No. ..... Rate ..... Mills	Tax including State Homestead ..... Mills	State Tax on Non-Homestead 5.5 Mills	Special Taxes	Total Taxes	Paid	When Paid: Month	Day	Year	Number of Receipt	March Settlement 1955	June Settlement 1955	Penalty	November Settlement 1955	Penalty	Collections to First Monday in January 1956	Penalty	Delinquent on First Monday in January 1956	Total Delinquent Tax and Penalty	Remarks
		Dollars	Dollars	Dollars	Dollars	Dollars	Dollars	$ cts.	$ cts.	$ cts.	$ cts.						$ cts.	$ cts.	$ cts.	$ cts.	$ cts.	$ cts.	$ cts.	$ cts.	$ cts.	
1					H	171		4104			4104	2nd Half Paid / 1st Half Paid	OCT 31 / MAY 31		1955 / 1955			2052		2052						
2					H	100		2400			2400	2nd Half Paid / 1st Half Paid	OCT 31 / MAY 31		1955 / 1955	15340 / 6597		1200		1200						
3					H	64		1536			1536	2nd Half Paid / 1st Half Paid	OCT 31 / MAY 31		1955 / 1955			768		768						
4					H	48		1152			1152	2nd Half Paid / 1st Half Paid	OCT 31 / MAY 31		1955 / 1955			576		576						
5																										
6		Abate. #6425			H	~~298~~ / ~~447~~		~~7157~~ / ~~11426~~	260		~~7157~~ / ~~11426~~	PAID IN FULL	MAY	27	1955	6265		7152								50.34 Abated
7	SOLD FOR TAXES					206		4944	108		5052													5052		
8	SOLD FOR TAXES					127		3048	66		3114													3114		
9	SOLD FOR TAXES					80		1920	42		1962													1962		
10	SOLD FOR TAXES					125		3000	66		3066													3066		
11					H	433		10390			10390	2nd Half Paid / 1st Half Paid	OCT 31 / MAY 31		1955 / 1955											
12					H	38		912			912	2nd Half Paid / 1st Half Paid	OCT 31 / MAY 31		1955 / 1955	15366										
13					H	66		1584			1584	2nd Half Paid / 1st Half Paid	OCT 31 / MAY 31		1955 / 1955	7149		7715		7715						
14					H	47		1128			1128	2nd Half Paid / 1st Half Paid	OCT 31 / MAY 31		1955 / 1955											
15					H	59		1416			1416	2nd Half Paid / 1st Half Paid	OCT 31 / MAY 31		1955 / 1955											
16																										
17																										
18																										
19																										
20					H	1026 / 1035 / 2061		49460	542		50002							19463		12311				13194		50.34

Assessment Roll and Tax List of Real Property in the Town of Mary, Cass County, Minnesota, for Taxes for the Year 1954.

Form 5CD (54) 50,000-DATE COMPANY, MINNEAPOLIS

*Indicate Type of Property: R-Residential, C-Commercial, I-Industrial, U-Utility, F-Farm

	IN WHOSE NAME ASSESSED	TO WHOM TRANSFERRED		DESCRIPTION OF PROPERTY: SUBDIVISION	Sec. or Lot	Town or Block	Rng	Number of Acres of Land: Acres	100ths	No. School District	Indicate Homestead Tax or No	Indicate Agricultural Tax or No	*Indicate Type of Property	TRUE AND FULL VALUATIONS: LAND Exclusive of Structures and Improvements	BUILDINGS and Other Structures	MACHINERY Permanently Attached to Real Estate	TOTAL True and Full Value	ASSESSED VALUATIONS: RURAL: Homestead Up to $4,000 20%	Over $4,000 and Non-Homestead 33⅓%	ALL OTHER: Homestead Up to $4,000 25%	Over $4,000 and Non-Homestead 40%	MACHINERY Permanently Attached to Real Estate 33⅓%	TOTAL ASSESSED VALUE	Total Assessed Value as Equalized by the Board of Review	FINAL EQUALIZED VALUE
								Acres	100ths					Dollars	Dollars	Dollars	Dollars	Dollars	Dollars	Dollars	Dollars	Dollars	Dollars	Dollars	Dollars
1	Tom + Julia Fujan		1	NE¼ of NE¼	20	134	31	40		27	yes	yes	F	270	431 / 345		701 / 615	140 / 123						140 / 123		
2	" " "		2	NW¼ of NE¼				40			"	"	F	490			490	98						98		
3	" " "		3	SW¼ of NE¼				40			"	"	F	430			430	86						86		
4	Mike R. + Leona J. Djerga		4	SE¼ of NE¼				40			yes	"	I	240			240	48						48		
5			5																						
6	Tom + Julia Fujan		6	NE¼ of NW¼				40			"	"	F	240			240	48						48		
7	Arthur, Clara, Harry + Esther Hacak		7	NW¼ of NW¼				40			"	"	F	225			225	45						45		
8	" " " " "		8	SW¼ of NW¼				40			"	"	F	270			270	54						54		
9	Tom + Julia Fujan		9	SE¼ of NW¼				40			"	"	I	240			240	48						48		
10			10																						
11	Mike R. + Leona J. Djerga		11	NE¼ of SW¼				40			"	"	I	270			270	54						54		
12	Earl Hess		12	NW¼ of SW¼				40			7M	"	I	240			240		80					80		
13	" "		13	SW¼ of SW¼				40			"	"	I	300			300		100					100		
14	Mike R. + Leona J. Djerga		14	SE¼ of SW¼				40			yes	"	F	240			240	48						48		
15			15																						
16	" " "		16	NE¼ of SE¼				40			"	"	F	305			305	61						61		
17	Tom + Julia Fujan		17	NW¼ of SE¼				40			"	"	F	450			450	90						90		
18	Mike R. + Leona J. Djerga		18	SW¼ of SE¼				40			"	"	F	420	556 / 443		976 / 865	195 / 173						195 / 173		
19	" " "		19	SE¼ of SE¼				40			"	"	F	315			315	63						63		
20			20																						
								640						4945 / 4945	987 / 790		5932 / 5735	1078 / 1037	180					1258 / 1218		

	SOLD FOR TAXES	VALUATIONS BY SCHOOL DISTRICTS AS EQUALIZED BY DEPARTMENT OF TAXATION: District No. ..... Rate ..... Mills	District No. ..... Rate ..... Mills	District No. ..... Rate ..... Mills	District No. ..... Rate ..... Mills	District No. 224 Rate 74.4 Mills	District No. ..... Rate ..... Mills	Tax including State Homestead ..... Mills	State Tax on Non-Homestead 5.5 Mills	SPECIAL TAXES	TOTAL TAXES	PAID	WHEN PAID	Number of Receipt	March Settlement 1955	June Settlement 1955	Penalty	November Settlement 1955	Penalty	Collections to First Monday in January 1956	Penalty	Delinquent on First Monday in January 1956	Penalty	Total Delinquent Tax and Penalty	REMARKS
		Dollars	Dollars	Dollars	Dollars	Dollars	Dollars	$ cts.	$ cts.	$ cts.	$ cts.		Month Day Year		$ cts.	$ cts.	$ cts.	$ cts.	$ cts.	$ cts.	$ cts.	$ cts.	$ cts.		
1	SOLD FOR TAXES					H 140		3360			3360	1										3360			
2	SOLD FOR TAXES					H 98		2352			2352	2										2352			
3	SOLD FOR TAXES					H 86		2064			2064	3										2064			
4	SOLD FOR TAXES					H 48		1152			1152	4										1152			
5												5													
6	SOLD FOR TAXES					H 48		1152			1152	6	2nd Half Paid OCT 31 1955	15348		576		576						1152	
7						H 45		1080			1080	7	1st Half Paid MAY 3 1955	10547											
													2nd Half Paid OCT 31 1955			648		648							
8						H 54		1296			1296	8	1st Half Paid MAY 3 1955												
9	SOLD FOR TAXES					H 48		1152			1152	9										1152			
10												10													
11	SOLD FOR TAXES					H 54		1296			1296	11										1296			
12	SOLD FOR TAXES					80		1920	42		1962	12										1962			
13	SOLD FOR TAXES					100		2400	52		2452	13										2452			
14	SOLD FOR TAXES					H 48		1152			1152	14										1152			
15												15													
16	SOLD FOR TAXES					H 61		1464			1464	16										1464			
17	SOLD FOR TAXES					H 90		2160			2160	17										2160			
18	SOLD FOR TAXES					H 195		4680			4680	18										4680			
19	SOLD FOR TAXES					H 63		1512			1512	19										1512			
20												20													
						H 1078 / 180 / 1258		30192	94		30286					1188		1188				27710			

Assessment Roll and Tax List of Real Property in the Town of May, Cass County, Minnesota, for Taxes for the Year 1954.

Form 5CD (34) [illegible]

*Indicate Type of Property: R-Residential, C-Commercial, I-Industrial, U-Utility, F-Farm

	In Whose Name Assessed	To Whom Transferred	Description of Property: Subdivision	Sec. or Lot	Town or Block	Rng	Number of Acres of Land: Acres	100ths	Sch. District	Indicate Homestead Tax or No	Indicate Agricultural Tax or No	Indicate Type of Property	True and Full Valuations: Land Exclusive of Structures and Improvements	Buildings and Other Structures	Machinery Permanently Attached to Real Estate	Total True and Full Value	Assessed Valuations: Rural: Homestead Up to $1,000 20%	Rural: Over $4,000 and Non-Homestead 33⅓%	All Other: Homestead Up to $4,000 25%	All Other: Over $4,000 and Non-Homestead 40%	Machinery Permanently Attached to Real Estate 33⅓%	Total Assessed Value	Total Assessed Value as Equalized by the Board of Review	Final Equalized Value
							Dollars						Dollars	Dollars	Dollars	Dollars	Dollars	Dollars	Dollars	Dollars	Dollars	Dollars	Dollars	Dollars
	Elsie L. Stamaker																							
	~~Raymond & Lois Gadway~~	1	NE¼ of NE¼	31	154	31	40		27	no	yes	F	360	255 / 204		615 / 564		205 / 188				205 / 188		
	" " " "	2	NW¼ of NE¼				40			"	"	F	342			342		114				114		
	~~Chas. H.~~ Emma Anderson	3	SW¼ of NE¼				40			yes	"	F	365	588 / 470		953 / 835	191 / 167					191 / 167		
	" " "	4	SE¼ of NE¼				40			"	"	F	545			545	109					109		
		5																						
	State of Minnesota	6	NE¼ of NW¼																					
	State of Minnesota	7	NW¼ of NW¼																					
	State of Minnesota	8	SW¼ of NW¼																					
	State of Minnesota	9	SE¼ of NW¼																					
		10																						
	Harry & Ella Pietz	11	NE¼ of SW¼				40			no	"	T	264			264		88				88		
	" "	12	NW¼ of SW¼				40			"	"	T	264			264		88				88		
	Lyman & Nellie E. Hegge	13	SW¼ of SW¼				40			yes	"	T	170			170	34					34		
	Henry Pietz	14	SE¼ of SW¼				40			"	"	T	274	25 / 20		299 / 294		100 / 98				100 / 98		
		15																						
	August Schmaly	16	NE¼ of SE¼				40			"	"	F	360	488 / 390		848 / 750	170 / 150					170 / 150		
	" "	17	NW¼ of SE¼				40			"	"	F	315			315	63					63		
	Raymond J. & Eligia Ackerson	18	SW¼ of SE¼				40			"	"	F	285			285	57					57		
	Lester L. Murbuck	19	SE¼ of SE¼ less W. 12.66 rds of N. 826.3 rds				40			no	"	F	392	125 / 100		517 / 492		172 / 164				172 / 164		
	Town of May	20	W. 12.66 rds of N. 253 rds of Lot 2, Lot 1, SE¼							Exempt														
							480						3936	1481 / 1194		5417 / 5126	624 / 580	767 / 740				1391 / 1320		

	Sold for Taxes	Valuations by School Districts as Equalized by Department of Taxation: District No. ..... Rate ..... Mills	District No. ..... Rate ..... Mills	District No. ..... Rate ..... Mills	District No. ..... Rate ..... Mills	District No. ..... Rate ..... Mills	District No. ..... Rate ..... Mills	Tax including State Homestead ..... Mills	State Tax on Non-Homestead ..... Mills	Special Taxes	Total Taxes	Paid	When Paid: Month Day Year	Number of Receipt	March Settlement 1955	June Settlement 1955	Penalty	November Settlement 1955	Penalty	Collections to First Monday in January 1956	Penalty	Delinquent on First Monday in January 1956	Total Delinquent Tax and Penalty	Remarks
		Dollars	Dollars	Dollars	Dollars	Dollars	Dollars	$ cts.	$ cts.	$ cts.	$ cts.				$ cts.	$ cts.	$ cts.	$ cts.	$ cts.	$ cts.	$ cts.	$ cts.	$ cts.	
1			Abate #6471			#123 / ~~705~~		~~2952~~ / ~~4920~~	~~108~~		~~2952~~ / ~~5028~~	PAID IN FULL	AUG 2 1955	9995				4584						Pen. on 1st half 20.76 abated
2			" #6478			H 68 / ~~114~~		~~1632~~ / ~~2736~~	~~60~~		~~1632~~ / ~~2796~~	PAID IN FULL	AUG 2 1955											11.64 " "
3						H 191		4584			4584	2nd Half Paid / 1st Half Paid	OCT 31 1955 / MAY 31 1955	15354 / 14777		2292		2292					
4						H 109		2616			2616	2nd Half Paid / 1st Half Paid	OCT 31 1955 / MAY 31 1955			1308		1308					
5																								
6																								
7																								
8																								
9																								
10																								
11	SOLD FOR TAXES					88		2112	46		2158											2158		
12	SOLD FOR TAXES					88		2112	46		2158											2158		
13						H 34		816			816	PAID IN FULL	MAY 31 1956	10551		816								
14						100		2400	52		2452	PAID IN FULL	DEC 14 1955	16475						2452	196			
15																								
16						H 170		4080			4080	PAID IN FULL	MAY 31 1955	10541		4080								
17						H 63		1512			1512	PAID IN FULL	MAY 31 1955			1512								
18						H 57		1368			1368	PAID IN FULL	MAY 31 1955	7063		1368								
19	SOLD FOR TAXES					172		4128	90		4218											4218		
20	[redacted]																							
						H 624 / 767 / 1391		33384	402		33786					11076		8184		2452		7534		32.40 "

Assessment Roll and Tax List of Real Property in the Town of Mag, Cass County, Minnesota, for Taxes for the Year 1954.

Form 5CD (54) MILLER-DATA COMPANY, MINNEAPOLIS

*Indicate Type of Property: R-Residential, C-Commercial, I-Industrial, U-Utility, F-Farm

	In Whose Name Assessed	To Whom Transferred		Description of Property: Subdivision	Sec. or Lot	Town or Block	Rng	Number of Acres of Land: Acres	100ths	School District	Indicate Homestead in Yes or No	Indicate Agricultural Land in Yes or No	* Indicate Type of Property	True and Full Valuations: Land Exclusive of Structures and Improvements	Buildings and Other Structures	Machinery Permanently Attached to Real Estate	Total True and Full Value	Assessed Valuations: Rural: Homestead Up to $1,000 20%	Rural: Over $1,000 and Non-Homestead 33⅓%	All Other: Homestead Up to $1,000 25%	All Other: Over $1,000 and Non-Homestead 40%	Machinery Permanently Attached to Real Estate 33⅓%	Total Assessed Value	Total Assessed Value as Equalized by the Board of Review	Final Equalized Value
								Dollars						Dollars	Dollars	Dollars	Dollars	Dollars	Dollars	Dollars	Dollars	Dollars	Dollars	Dollars	Dollars
1	Lester Newkirk		1	NE¼ of NE¼	22	134	31	40		15	2700	Yes	F	330			330		110				110		
2	" "		2	NW¼ of NE¼				40			11	"	F	315			315		105				105		
3	" "		3	SW¼ of NE¼				40			11	"	T	198			198		66				66		
4	" "		4	SE¼ of NE¼				40			11	"	T	198			198		66				66		
5			5																						
6	Louis Sopko		6	NE¼ of NW¼				40			11	"	T	264			264		88				88		
7	Harry Anderson		7	NW¼ of NW¼				40			Yes	"	F	445			445	89					89		
8	" "		8	SW¼ of NW¼				40			11	"	T	170			170	34					34		
9	Louis Sopko		9	SE¼ of NW¼				40			700	"	F	420			420		140				140		
10			10																						
11	Louis Sopko		11	NE¼ of SW¼				40			11	"	T	264			264		88				88		
12	Harry Anderson		12	NW¼ of SW¼				40			Yes	"	T	195			195	39					39		
13	Lester Newkirk		13	SW¼ of SW¼				40			700	"	F	300			300		100				100		
14	Louis Sopko		14	SE¼ of SW¼				40			11	"	F	365	500		865		288				288		
															400		765		255				255		
15			15																						
16	Otto & Harriet Kober		16	NE¼ of SE¼				40			11	"	F	300			300		100				100		
17	Mrs Frank Ledorf		17	NW¼ of SE¼				40			11	"	F	291			291		97				97		
18	" "		18	SW¼ of SE¼				40			11	"	F	330			330		110				110		
19	Otto & Harriet Kober		19	SE¼ of SE¼				40			11	"	T	225			225		75				75		
20			20																						
								640						4616	500		5110	162	1433				1595	1612	
															400		5010								

	Sold for Taxes	Valuations by School Districts as Equalized by Department of Taxation: District No. 2 Rate 40.4 Mills	District No. ..... Rate ..... Mills	District No. ..... Rate ..... Mills	District No. ..... Rate ..... Mills	District No. ..... Rate ..... Mills	District No. ..... Rate ..... Mills	Tax Including State Homestead ..... Mills	State Tax on Non-Homestead 5.2 Mills	Special Taxes	Total Taxes		Paid	When Paid (Month Day Year)	Number of Receipt	March Settlement 1955	June Settlement 1955	Penalty	November Settlement 1955	Penalty	Collections to First Monday in January 1956	Penalty	Delinquent on First Monday in January 1956	Total Delinquent Tax and Penalty	Remarks
		Dollars	Dollars	Dollars	Dollars	Dollars	Dollars	$ cts.	$ cts.	$ cts.	$ cts.					$ cts.	$ cts.	$ cts.	$ cts.	$ cts.	$ cts.	$ cts.	$ cts.	$ cts.	
1	SOLD FOR TAXES	110						2270	58		2328	1											2328	2561	
2	SOLD FOR TAXES	105						2166	54		2220	2											2220	2442	
3	SOLD FOR TAXES	66						1362	34		1396	3											1396	1536	
4	SOLD FOR TAXES	66						1362	34		1396	4											1396	1536	
5												5													
6	SOLD FOR TAXES	88						1816	46		1862	6	PAID IN FULL	OCT 31 1956	15147				1862	65					
7	H 89							1836			1836	7	2nd Half Paid / 1st Half Paid	OCT 31 1955 / MAY 31 1956	15354		918		918						
8	H 34							702			702	8	2nd Half Paid / 1st Half Paid	OCT 31 1955 / MAY 31 1955	10555		351		351						
9	SOLD FOR TAXES	140						2888	74		2962	9	PAID IN FULL	OCT 31 1956	15147				2962	104					
10												10													
11	SOLD FOR TAXES	88						1816	46		1862	11	PAID IN FULL	OCT 31 1956	15147				1862	65					
12	H 34							804			804	12	2nd Half Paid / 1st Half Paid	OCT 31 1955 / MAY 31 1956	15354 / 10555		402		402						
13	SOLD FOR TAXES	100						2062	52		2114	13											2114		
14	SOLD FOR TAXES	288						5942	150		6092	14	PAID IN FULL	OCT 31 1956	15147				6092	213					
15												15													
16	100							2062	52		2114	16	PAID IN FULL	MAY 31 1955	10257		2114								
17	97							2002	50		2052	17	2nd Half Paid / 1st Half Paid	OCT 31 1955 / APR 1 1955	15394 / 10257		1026		1026						
18	110							2270	58		2328	18	2nd Half Paid / 1st Half Paid	OCT 31 1955 / APR 1 1955	15394 / 10257		1164		1164						
19	75							1548	40		1588	19	PAID IN FULL	MAY 31 1955	10257		1588								
20												20													
	H 167 / 1433 / 1595							32908	748		33656						7563		16639				9457		

Value of notes in Farmers Savings Bank Pledged to produce E. Marie Burgess

Assessment Roll and Tax List of Real Property in the Town of Hilo, Cass County, Minnesota, for Taxes for the Year 1954.

Form 5CD (54) HALL-BLAKE COMPANY, MINNEAPOLIS

*Indicate Type of Property: R-Residential, C-Commercial, I-Industrial, U-Utility, F-Farm

	In Whose Name Assessed	To Whom Transferred	Description of Property: Subdivision	Sec. or Lot	Town or Block	Reg	Number of Acres of Land: Acres	100ths	Indicate Homestead Yes or No	Indicate Agricultural Yes or No	*Indicate Type Property	Sec. School District	True and Full Valuations: Land Exclusive of Structures and Improvements (Dollars)	Buildings and Other Structures (Dollars)	Machinery Permanently Attached to Real Estate (Dollars)	Total True and Full Value (Dollars)	Assessed Valuations: Rural: Homestead Up to $1,000 20% (Dollars)	Rural: Over $1,000 and Non-Homestead 33⅓% (Dollars)	All Other: Homestead Up to $1,000 25% (Dollars)	All Other: Over $1,000 and Non-Homestead 40% (Dollars)	All Other: Machinery Permanently Attached to Real Estate 33⅓% (Dollars)	Total Assessed Value (Dollars)	Total Assessed Value as Equalized by the Board of Review (Dollars)	Final Equalized Value (Dollars)
1	Chas. A. & Nellie Ellgen		NE¼ of NE¼	23	134	31	40				F		260			260	52					52		
2	" " "		NW¼ of NE¼				40			"	F		265			265	53					53		
3	" " "		SW¼ of NE¼				40			"	F		525			525	105					105		
4	" " "		SE¼ of NE¼				40			"	F		415	656 / 525		1071 / 940	214 / 188					214 / 188		
5																								
6	Otto Albert & Harriet Kober		NE¼ of NW¼				40			"	F		200			200	40					40		
7	" " "		NW¼ of NW¼				40			"	F		285	1563 / 1250		1848 / 1535	370 / 307					370 / 307		
8	Herman & Mildred Gehlhar	GEHLHAR	SW¼ of NW¼				40			"	F		440			440	88					88		
9	Russell J. & Loretta D. Carner		SE¼ of NW¼				40			"	F		460			460	92					92		
10																								
11	" " "		NE¼ of SW¼				40			"	F		275			275	55					55		
12	Herman & Mildred Gehlhar		NW¼ of SW¼				40			"	F		280			280	56					56		
13	" " "		SW¼ of SW¼				40			"	F		335	306 / 245		641 / 580	128 / 116					128 / 116		
14	Russell J. & Loretta D. Carner		SE¼ of SW¼				40			"	F		420	306 / 245		726 / 665	145 / 133					145 / 133		
15																								
16	Charles Ellgen		NE¼ of SE¼				40			"	F		265			265	53					53		
17	" "		NW¼ of SE¼				40			"	F		400			400	80					86		
18	" "		SW¼ of SE¼				40			"	F		345			345	69					69		
19	" "		SE¼ of SE¼				40			"	F		310			310	62					62		
20																								
							640						5680	2831 / 2625		8511 / 8305	1662 / 1649					1662 / 1649		

Valuations by School Districts as Equalized by Department of Taxation: District No. ..... Rate ..... Mills; District No. ..... Rate ..... Mills; District No. ..... Rate ..... Mills; District No. ..... Rate ..... Mills

	Sold for Taxes	Valuations by School Districts (Dollars)	Tax including State Homestead ..... Mills ($ cts.)	State Tax on Non-Homestead 5.7% Mills ($ cts.)	Special Taxes ($ cts.)	Total Taxes ($ cts.)		Paid	When Paid: Month Day Year	Number of Receipt	March Settlement 1955 ($ cts.)	June Settlement 1955 ($ cts.)	Penalty ($ cts.)	November Settlement 1955 ($ cts.)	Penalty ($ cts.)	Collections to First Monday in January 1956 ($ cts.)	Penalty ($ cts.)	Delinquent on First Monday in January 1956 ($ cts.)	Total Delinquent Tax and Penalty ($ cts.)	Remarks
1	H	52	1072			1072	1	2nd Half Paid / 1st Half Paid	OCT 31 1955 / MAY 31 1955			536		536						
2	H	53	1094			1094	2	2nd Half Paid / 1st Half Paid	OCT 31 1955 / MAY 31 1955	15715 / 16556		547		547						
3	H	105	2166			2166	3	2nd Half Paid / 1st Half Paid	OCT 31 1955 / MAY 31 1955			1083		1083						
4	H	214	4414			4414	4	2nd Half Paid / 1st Half Paid	OCT 31 1955 / MAY 31 1955			2207		2207						
5							5													
6	H	40	826			826	6	PAID IN FULL	MAY 31 1955	7257		826								
7	H	370	7632			7632	7	PAID IN FULL	MAY 31 1955			7632								
8	H	88	1816			1816	8	2nd Half Paid / 1st Half Paid	OCT 24 1955 / MAY 31 1955	14491 / 10476		908		908						
9	H	92	1898			1898	9	2nd Half Paid / 1st Half Paid	OCT 26 1955 / MAY 31 1955	14607 / 7185		949		949						
10							10													
11	H	65	1134			1134	11	2nd Half Paid / 1st Half Paid	OCT 26 1955 / MAY 31 1955	14607 / 7185		567		567						
12	H	66	1156			1156	12	2nd Half Paid / 1st Half Paid	OCT 24 1955 / MAY 31 1955			578		578						
13	H	128	2640			2640	13	2nd Half Paid / 1st Half Paid	OCT 24 1955 / MAY 31 1955	10476 / 14491		1320		1320						
14	H	145	2992			2992	14	2nd Half Paid / 1st Half Paid	OCT 26 1955 / MAY 31 1955	14607 / 7185		1496		1496						
15							15													
16	H	53	1094			1094	16	2nd Half Paid / 1st Half Paid	OCT 31 1955 / MAY 31 1955			547		547						
17	H	80	1650			1650	17	2nd Half Paid / 1st Half Paid	OCT 31 1955 / MAY 31 1955	15715 / 16556		825		825						
18	H	69	1424			1424	18	2nd Half Paid / 1st Half Paid	OCT 31 1955 / MAY 31 1955			712		712						
19	H	62	1278			1278	19	2nd Half Paid / 1st Half Paid	OCT 31 1955 / MAY 31 1955			639		639						
20							20													
	H	1662	34286			34286						21372		12914						

Assessment Roll and Tax List of Real Property in the Towns of Mills, Cass County, Minnesota, for Taxes for the Year 1954.

Form 8CD (51) MILLER-DAVIS COMPANY, MINNEAPOLIS

*Indicate Type of Property: R - Residential, C - Commercial, I - Industrial, U - Utility, F - Farm

	In Whose Name Assessed	To Whom Transferred	Description of Property: Subdivision	Sec. or Lot	Town or Block	Rng	Number of Acres of Land: Acres	100ths	School District	Indicate Homestead Tax on No	Indicate Agricultural Tax on No	*Indicate Type of Property	True and Full Valuations: Land Exclusive of Structures and Improvements (Dollars)	Buildings and Other Structures (Dollars)	Machinery Permanently Attached to Real Estate (Dollars)	Total True and Full Value (Dollars)	Assessed Valuations — Rural: Homestead Up to $1,000 20% (Dollars)	Rural: Over $1,000 and Non-Homestead 33⅓% (Dollars)	All Other: Homestead Up to $1,000 25% (Dollars)	All Other: Over $1,000 and Non-Homestead 40% (Dollars)	All Other: Machinery Permanently Attached to Real Estate 33⅓% (Dollars)	Total Assessed Value (Dollars)	Total Assessed Value as Equalized by the Board of Review (Dollars)	Final Equalized Value (Dollars)
1	Ferdinand Martin &	Calvin F. Martin	NE¼ of NE¼	24	134	31	40		152	Yes	Yes	F	480	219		699	140					140		
														175		655	131					131		
2	" "	" "	NW¼ of NE¼				40			"	"	T	265			265	53					53		
3	" "	" "	SW¼ of NE¼				40			"	"	T	265			265	53					53		
4	" "	" "	SE¼ of NE¼				40			"	"	F	425			425	85					85		
5																								
6	James L. & Shirley A. Aubrey		NE¼ of NW¼				40			"	"	F	365	538		903	181					181		
														430		795	159					159		
7	" "	"	NW¼ of NW¼				40			"	"	F	470			470	94					94		
8	" "	"	SW¼ of NW¼				40			"	"	F	445			445	89					89		
9	" "	"	SE¼ of NW¼				40			"	"	F	240			240	48					48		
10																								
11	Roy Aubrey		NE¼ of SW¼				40			"	"	F	535			535	107					107		
12	" "		NW¼ of SW¼				40			"	"	F	525			525	105					105		
13	" "		SW¼ of SW¼				40			"	"	F	375	638		1013	203					203		
														510		885	177					177		
14	" "		SE¼ of SW¼				40			"	"	F	435			435	87					87		
15	State of Minnesota		10 x 16 rds. of NE¼ of SE¼																					
16	Carl J. & Eutha H. Vaughn		NE¼ of SE¼ less 10 x 16 rds.				39			"	"	F	285			285	57					57		
17	" "	"	NW¼ of SE¼				40			"	"	T	265			265	53					53		
18	" "	"	SW¼ of SE¼				40			"	"	F	430			430	86					86		
19	" "	"	SE¼ of SE¼ less 12 x 14 rds.				39			"	"	F	450	525		975	195					195		
														420		870	174					174		
20																								
							638						6280	1920		8195	1636					1636		
														1535		7790	1557					1557		

Cass County, Minnesota, for Taxes for the Year 1954.

	Sold for Taxes (Year)	Valuations by School Districts as Equalized by Department of Taxation: District No. / Rate ... Mills	District No. / Rate ... Mills	District No. / Rate ... Mills	District No. / Rate ... Mills	District No. / Rate ... Mills	Tax including State Homestead ... Mills	State Tax on Non-Homestead 5.5 Mills	Special Taxes	Total Taxes	Paid	When Paid (Month Day Year)	Number of Receipt	March Settlement 1955	June Settlement 1955	Penalty	November Settlement 1955	Penalty	Collections to First Monday in January 1956	Penalty	Delinquent on First Monday in January 1956	Penalty	Total Delinquent Tax and Penalty	Remarks
		Dollars	Dollars	Dollars	Dollars	Dollars	Dollars	$ cts.	$ cts.	$ cts.				$ cts.	$ cts.	$ cts.	$ cts.	$ cts.	$ cts.	$ cts.	$ cts.	$ cts.	$ cts.	
1	H	140					2888			2888	2nd Half Paid	OCT 31 1955												
											1st Half Paid	MAY 31 1955												
2	H	53					1094			1094	2nd Half Paid	OCT 31 1955												
											1st Half Paid	MAY 31 1955	7232		3415		3415							
3	H	53					1094			1094	2nd Half Paid	OCT 31 1955	7533											
											1st Half Paid	MAY 31 1955												
4	H	85					1754			1754	2nd Half Paid	OCT 31 1955												
											1st Half Paid	MAY 31 1955												
5																								
6	H	181					3734			3734	PAID IN FULL	MAY 31 1955			3734									
7	H	94					1940			1940	PAID IN FULL	MAY 31 1955			1940									
8	H	89					1836			1836	PAID IN FULL	MAY 31 1955	10546		1836									
9	H	48					990			990	PAID IN FULL	MAY 31 1955			990									
10																								
11	H	107					2208			2208	PAID IN FULL	MAY 31 1955			2208									
12	H	105					2166			2166	PAID IN FULL	MAY 31 1955			2166									
13	H	203					4188			4188	PAID IN FULL	MAY 31 1955	10537		4188									
14	H	87					1794			1794	PAID IN FULL	MAY 31 1955			1794									
15																								
16	H	57					1176			1176	PAID IN FULL	MAY 31 1955			1176									
17	H	53					1094			1094	PAID IN FULL	MAY 31 1955	10539		1094									
18	H	86					1774			1774	PAID IN FULL	MAY 31 1955			1774									
19	H	195					4022			4022	PAID IN FULL	MAY 31 1955			4022									
20																								
	H	1636					33752			33752					30337		3415							

Assessment Roll and Tax List of Real Property in the Town of May, Cass County, Minnesota, for Taxes for the Year 1954.

*Indicate Type of Property: R-Residential, C-Commercial, I-Industrial, U-Utility, F-Farm

Form SCD (54) MILLER-DAVIS COMPANY, MINNEAPOLIS

	In Whose Name Assessed	To Whom Transferred	Description of Property: Subdivision	Sec. or Lot	Town or Block	Rng	Number of Acres of Land: Acres	100ths	Indicate Homestead Yes or No	Indicate Agricultural Yes or No	*Indicate Type Property	School District	True and Full Valuations: Land Exclusive of Structures and Improvements (Dollars)	Buildings and Other Structures (Dollars)	Machinery Permanently Attached to Real Estate (Dollars)	Total True and Full Value (Dollars)	Assessed Valuations: Rural: Homestead Up to $4,000 20% (Dollars)	Rural: Over $4,000 and Non-Homestead 33⅓% (Dollars)	All Other: Homestead Up to $4,000 25% (Dollars)	All Other: Over $4,000 and Non-Homestead 40% (Dollars)	Machinery Permanently Attached to Real Estate 33⅓% (Dollars)	Total Assessed Value (Dollars)	Total Assessed Value as Equalized by the Board of Review (Dollars)	Final Equalized Value (Dollars)
1	Claude & Ethel E. Vinson		NE¼ of NE¼	25	134	31	40				T		220			220	44					44		
2	" " "		NW¼ of NE¼				40		"	"	F		410	525		935	187					187		
														420		830	166					166		
3	" " "		SW¼ of NE¼				40		"	"	F		535			535	107					107		
4	" " "		SE¼ of NE¼				40		"	"	T		210			210	42					42		
5																								
6	Clifford J. & Pauline Griffith		NE¼ of NW¼				40		"	"	F		460	250		710	142					142		
														200		660	132					132		
7	" " "		NW¼ of NW¼				40		"	"	F		380			380	76					76		
8	" " "		SW¼ of NW¼				40		"	"	T		265			265	53					53		
9	" " "		SE¼ of NW¼				40		"	"	F		510			510	102					102		
10																								
11	John & Charlotte Weigel		NE¼ of SW¼				40		"	"	F		380			380	76					76		
12	" " "		NW¼ of SW¼				40		"	"	F		420			420	84					84		
13	" " "		SW¼ of SW¼				40		"	"	F		265			265	53					53		
14	" " "		SE¼ of SW¼				40		"	"	F		310	306		616	123					123		
														205		555	111					111		
15																								
16	Raymond A. & Carl Workman (Harold Workman)		NE¼ of SE¼				40		"	"	T		265			265	53					53		
17	" " "		NW¼ of SE¼				40		"	"	F		420			420	84					84		
18	" " "		SW¼ of SE¼				40		"	"	F		440			440	88					88		
19	" " "		SE¼ of SE¼				40		"	"	F		370	188		558	112					112		
														150		520	104					104		
20																								
							640						5860	1269		7129	1426					1426		
														1266		6826		1365				1365		

Cass County, Minnesota, for Taxes for the Year 1954.

	Sold for Taxes	Valuations by School Districts as Equalized by Department of Taxation: District No. Rate ... Mills	District No. Rate ... Mills	District No. Rate ... Mills	District No. Rate ... Mills	Tax Including State Homestead	State Tax on Non-Homestead 5.4 Mills	Special Taxes	Total Taxes	Paid	When Paid (Month Day Year)	Number of Receipt	March Settlement 1955	June Settlement 1955	Penalty	November Settlement 1955	Penalty	Collections to First Monday in January 1956	Penalty	Delinquent on First Monday in January 1956	Total Delinquent Tax and Penalty	Remarks
		Dollars	Dollars	Dollars	Dollars	$ cts.	$ cts.	$ cts.	$ cts.				$ cts.	$ cts.	$ cts.	$ cts.	$ cts.	$ cts.	$ cts.	$ cts.	$ cts.	
1	H	44				908			908	PAID IN FULL	FEB 28 1955		908									
2	H	187				3858			3858	PAID IN FULL	FEB 28 1955		3858									
3	H	107				2208			2208	PAID IN FULL	FEB 28 1955	5826	2208									
4	H	42				866			866	PAID IN FULL	FEB 28 1955		866									
5																						
6	H	142				2930			2930	PAID IN FULL	MAY 18 1955											
7	H	76				1568			1568	PAID IN FULL	MAY 18 1955	5782		7696								
8	H	53				1094			1094	PAID IN FULL	MAY 18 1955											
9	H	102				2104			2104	PAID IN FULL	MAY 18 1955											
10																						
11	H	76				1568			1568	2nd Half Paid 1st Half Paid	OCT 21 1955 MAY 31 1955			784		784						
12	H	84				1732			1732	2nd Half Paid 1st Half Paid	OCT 21 1955 MAY 31 1955	10487		866		866						
13	H	53				1094			1094	2nd Half Paid 1st Half Paid	OCT 21 1955 MAY 31 1955	10505		547		547						
14	H	123				2538			2538	2nd Half Paid 1st Half Paid	OCT 21 1955 MAY 31 1955			1269		1269						
15																						
16	H	53				1094			1094													
17	H	84				1732			1732	PAID IN FULL	FEB 28 1955	3477	6962									
18	H	88				1816			1816													
19	H	112				2310			2310													
20																						
	H	1426				29420			29420				14792	11162		3466						

Special Classes

Assessment Roll and Tax List of Real Property in the Town of Gilley, Cass County, Minnesota, for Taxes for the Year 1954.

*Indicate Type of Property: R - Residential, C - Commercial, I - Industrial, U - Utility, F - Farm

Form 8CD (54) MILLER-DUTE COMPANY, MINNEAPOLIS

	In Whose Name Assessed	To Whom Transferred		Description of Property: Subdivision	Sec. or Lot	Town or Block	Rng	Number of Acres of Land: Acres	100ths	Sec. School District	Indicate Assessed Tax in Full	Indicate Assessed Tax in Part	Type of Property	True and Full Valuations: Land Exclusive of Structures and Improvements (Dollars)	Buildings and Other Structures (Dollars)	Machinery Permanently Attached to Real Estate (Dollars)	Total True and Full Value (Dollars)	Assessed Valuations — Rural: Homestead Up to $4,000 20% (Dollars)	Rural: Over $4,000 Not Homestead 33⅓% (Dollars)	All Other: Homestead Up to $4,000 25% (Dollars)	All Other: Over $4,000 Not Homestead 40% (Dollars)	Machinery Permanently Attached to Real Estate 33⅓% (Dollars)	Total Assessed Value (Dollars)	Total Assessed Value as Equalized by the Board of Review (Dollars)	Final Equalized Value (Dollars)
	George & Bertha Berndt		1	NE¼ of NE¼		26	134	31	40			yes	F	375			375	75					75		
	" " "		2	NW¼ of NE¼					40			"	F	480	94		574	115					115		
	" " "		3	SW¼ of NE¼					40			"	F	350	75		355	111					111		
	" " "		4	SE¼ of NE¼					40			"	T	210			210	70					70		
			5																						
	Edwin E. & Laura E. Retert		6	NE¼ of NW¼					40		710	"	T	240			240		80				80		
	" " "		7	NW¼ of NW¼					40			"	F	210	555		765		255				255		
	" " "		8	SW¼ of NW¼					40			"	F	510	444		654		218				218		
	" " "		9	SE¼ of NW¼					40			"	F	435			435		145				145		
			10																						
	" " "		11	NE¼ of SW¼					40			"	T	240			240		80				80		
	Virgil Davidson		12	NW¼ of SW¼					40			"	F	363			363		121				121		
	" "		13	SW¼ of SW¼					40			"	F	354			354		118				118		
	Edwin E. & Laura E. Retert		14	SE¼ of SW¼					40			"	T	240			240		80				80		
			15																						
	" " "		16	NE¼ of SE¼					40			"	F	285			285		95				95		
	" " "		17	NW¼ of SE¼					40			"	T	201			201		67				67		
	Thomas J. & Flossie E. Horn		18	SW¼ of SE¼					40			yes	F	330			330	66					66		
	" " "		19	SE¼ of SE¼					40			yes	F	365	569		934	187					187		
			20												455		820	164					164		
									640					5188	1218		6406	555	1211				1766		
															974		6162	528	1174				1702		

+2500

	Sold for Taxes	Validations by School Districts as Equalized by Department of Taxation: District No. 2 Rate 15.4 Mills (Dollars)	District No. ..... Rate ..... Mills (Dollars)	District No. ..... Rate ..... Mills (Dollars)	District No. ..... Rate ..... Mills (Dollars)	District No. ..... Rate ..... Mills (Dollars)	District No. ..... Rate ..... Mills (Dollars)	Tax including State Homestead ..... Mills ($ cts.)	State Tax on Non-Homestead 5.5 Mills ($ cts.)	Special Taxes ($ cts.)	Total Taxes ($ cts.)		Paid	When Paid: Month Day Year	Number of Receipt	March Settlement 1955 ($ cts.)	June Settlement 1955 ($ cts.)	Penalty ($ cts.)	November Settlement 1955 ($ cts.)	Penalty ($ cts.)	Collections to First Monday in January 1956 ($ cts.)	Penalty ($ cts.)	Delinquent on First Monday in January 1956 ($ cts.)	Total Delinquent Tax and Penalty ($ cts.)	Remarks
1	H	75						1548			1548	1	2nd Half Paid	OCT 31 1955			774		774						
2	H	115						2372			2372	2	1st Half Paid	MAY 31 1955	10521		1186		1186						
3	H	70						1444			1444	3	2nd Half Paid / 1st Half Paid	OCT 31 1955 / MAY 31 1955	10561		722		722						
4	H	42						866			866	4	2nd Half Paid / 1st Half Paid	OCT 31 1955 / MAY 31 1955			433		433						
5												5													
6		80						1650	42		1692	6	PAID IN FULL	MAY 31 1955			1692								
7		255						5260	134		5394	7	PAID IN FULL	MAY 31 1955			5394								
8		170						3506	88		3594	8	PAID IN FULL	MAY 31 1955	10560		3594								
9		145						2992	76		3068	9	PAID IN FULL	MAY 31 1955			3068								
10												10													
11		80						1650	42		1692	11	PAID IN FULL	MAY 31 1955	10560		1692								
12		121						2496	64		2560	12	PAID IN FULL	MAY 31 1955	7157		5056								
13		118						2434	62		2496	13	PAID IN FULL	MAY 31 1955											
14		80						1650	42		1692	14	PAID IN FULL	MAY 31 1955	10560		1692								
15												15													
16		95						1960	50		2010	16	PAID IN FULL	MAY 31 1955	10560		2010								
17		67						1382	34		1416	17	PAID IN FULL	MAY 31 1955			1416								
18	H	66						1362			1362	18	PAID IN FULL	MAY 31 1955	10558		1362								
19	H	187						3858			3858	19	PAID IN FULL	MAY 31 1955			3858								
20												20													
	H	555						36430	634		37064						33949		3115						
		1211																							
		1766																							

Special Classes

Assessment Roll and Tax List of Real Property in the Town of May, Cass County, Minnesota, for Taxes for the Year 1954.

*Indicate Type of Property: R - Residential, C - Commercial, I - Industrial, U - Utility, F - Farm

Form 8CD (54) 100,000-DATE BOOKLET, MINNEAPOLIS

	In Whose Name Assessed	To Whom Transferred		Description of Property: Subdivision	Sec. or Lot	Town or Block	Rng	Number of Acres of Land: Acres	100ths	Sec. School District	Indicate Homestead Tax w Ha	Indicate Agricultural Tax w Ha	* Indicate Type of Property	True and Full Valuations: Land Exclusive of Structures and Improvements (Dollars)	Buildings and Other Structures (Dollars)	Machinery Permanently Attached to Real Estate (Dollars)	Total True and Full Value (Dollars)	Assessed Valuations — Rural: Homestead Up to $4,000 20% (Dollars)	Rural: Over $4,000 and Non-Homestead 33⅓% (Dollars)	All Other: Homestead Up to $4,000 25% (Dollars)	All Other: Over $4,000 and Non-Homestead 40% (Dollars)	Machinery Permanently Attached to Real Estate 33⅓% (Dollars)	Total Assessed Value (Dollars)	Total Assessed Value as Equalized by the Board of Review (Dollars)	Final Equalized Value (Dollars)
	Arthur Davidson		1	NE¼ of NE¼	27	134	31	40			yes	yes	F	275	219 175		494 450	99 90					99 90		
	" "		2	NW¼ of NE¼				40			"	"	F	280			280	56					56		
	Clin Harvego		3	SW¼ of NE¼				40			no	"	T	264			264		88				88		
	" "		4	SE¼ of NE¼				40			"	"	T	264			264		88				88		
			5																						
	Henry J. & Opal Brown (Gordon Brown)		6	NE¼ of NW¼				40			yes	"	F	345			345	69					69		
	" " " "		7	NW¼ of NW¼				40			"	"	F	295	63 50		358 345	72 69					72 69		
	Henry J. Brown		8	SW¼ of NW¼				40			"	"	F	280	488 270		768 670	154 134					154 134		
	" "		9	SE¼ of NW¼				40			"	"	F	495			495	99					99		
			10																						
	Albert Mukkik		11	NE¼ of SW¼				40			no	"	T	264			264		88				88		
	" "		12	NW¼ of SW¼				40			"	"	T	264			264		88				88		
	Emil & Lenore Pietz		13	SW¼ of SW¼				40			yes	"	F	315	469 275		784 590	157 138					157 138		
	" " "		14	SE¼ of SW¼				40			"	"	F	290			290	58					58		
			15																						
	State of Minnesota (Cont. by J. E. Farnsbull)		16	NE¼ of SE¼				40			no	"	T	264			264		88				88		
	Albert Mukkik		17	NW¼ of SE¼				40			"	"	T	264			264		88				88		
	Emil & Lenore Pietz		18	SW¼ of SE¼				40			yes	"	F	375			375	75					75		
	State of Minnesota (Cont. by J. E. Farnsbull)		19	SE¼ of SE¼				40			no	"	T	264			264		88				88		
			20																						
								640						4798	1239 976		6037 5775	839 775	616				1455 1404		

Cass County, Minnesota, for Taxes for the Year 1954.

	Sold for Taxes	Validations by School Districts as Equalized by Department of Taxation: District No. 9-15 Rate 24 Mills (Dollars)	District No. ..... Rate ..... Mills (Dollars)	District No. ..... Rate ..... Mills (Dollars)	District No. ..... Rate ..... Mills (Dollars)	District No. ..... Rate ..... Mills (Dollars)	District No. ..... Rate ..... Mills (Dollars)	Tax including State Homestead ..... Mills ($ cts.)	State Tax on Non-Homestead 5.67 Mills ($ cts.)	Special Taxes ($ cts.)	Total Taxes ($ cts.)	Paid	When Paid: Month Day Year	Number of Receipt	March Settlement 1955 ($ cts.)	June Settlement 1955 ($ cts.)	Penalty ($ cts.)	November Settlement 1955 ($ cts.)	Penalty ($ cts.)	Collections to First Monday in January 1956 ($ cts.)	Penalty ($ cts.)	Delinquent on First Monday in January 1956 ($ cts.)	Total Delinquent Tax and Penalty ($ cts.)	Remarks
1	H	99						20 42			20 42	PAID IN FULL	MAY 31 1955	10477		20 42								
2	H	56						11 56			11 56	PAID IN FULL	MAY 31 1955			11 56								
3		88						18 16	46		18 62	PAID IN FULL	AUG 1 1955	9992				37 24	75					
4		88						18 16	46		18 62	PAID IN FULL	AUG 1 1955											
5																								
6	H	69						14 24			14 24	PAID IN FULL	MAY 31 1955			14 24								
7	H	72						14 86			14 86	PAID IN FULL	MAY 31 1955			14 86								
8	H	154						31 76			31 76	PAID IN FULL	MAY 31 1955	10562		31 76								
9	H	99						20 42			20 42	PAID IN FULL	MAY 31 1955			20 42								
10																								
11	SOLD FOR TAXES	88						18 16	46		18 62											18 62	18 62	
12	SOLD FOR TAXES	88						18 16	46		18 62													
13	H	157						32 38			32 38	2nd Half Paid 1st Half Paid	DEC 16 1955 MAY 31 1955	16476 10563		16 19				16 19	1 79			
14	H	58						11 96			11 96	2nd Half Paid 1st Half Paid	MAY 31 1955			5 98				5 98				
15																								
16	SOLD FOR TAXES	88						18 16	46		18 62	Cancelled - Cont. Defaulted 5-3-55												18.62 - Cancelled
17	SOLD FOR TAXES	88						18 16	46		18 62											18 62		
18	H	75						15 48			15 48	2nd Half Paid 1st Half Paid	DEC 16 1955 MAY 31 1955	16476 10563		7 74				7 74	60			
19	SOLD FOR TAXES	88						18 16	46		18 62	Cancelled - Cont. Defaulted 5-3-55												18.62 - Cancelled
20																								
	H	889 416 1455						300 20	3 22		303 42					143 17		37 24		27 91		55 16		37.24 "

Assessment Roll and Tax List of Real Property in the Town of Mary, Cass County, Minnesota, for Taxes for the Year 1954.

*Indicate Type of Property: R - Residential, C - Commercial, I - Industrial, U - Utility, F - Farm

Form 5CD (54) WILD-SAYRE GROUPS, MINNEAPOLIS

In Whose Name Assessed	To Whom Transferred		Description of Property: Subdivision	Sec. or Lot	Town or Block	Rng	Number of Acres of Land: Acres	100ths	No. School District	Indicate Homestead Tax Yes or No	Indicate Agricultural Tax Yes or No	Indicate Type of Property	True and Full Valuations: Land Exclusive of Structures and Improvements	Buildings and Other Structures	Machinery Permanently Attached to Real Estate	Total True and Full Value	Assessed Valuations, Rural: Homestead Up to $4,000 20%	Rural: Over $4,000 and Non-Homestead 33⅓%	All Other: Homestead Up to $2,000 25%	All Other: Over $2,000 and Non-Homestead 40%	All Other: Machinery Permanently Attached to Real Estate 33⅓%	Total Assessed Value	Total Assessed Value as Equalized by the Board of Review	Final Equalized Value
							Acres	100ths					Dollars	Dollars	Dollars	Dollars	Dollars	Dollars	Dollars	Dollars	Dollars	Dollars	Dollars	Dollars
Raymond T. & Eliza Jackson		1	NE¼ of NE¼	28	134	31	40		C 27	yes	yes	F	405	525 / 420		930 / 825	186 / 165					186 / 165		
" "	"	2	NW¼ of NE¼				40			"	"	F	365			365	73					73		
" "	"	3	SW¼ of NE¼				40			"	"	F	2340			340	68					68		
" "	"	4	SE¼ of NE¼				40			"	"	F	375			375	75					75		
		5																						
Adolph Piltz		6	NE¼ of NW¼				40			No	"	F	415	344 / 275		759 / 690		253 / 230				253 / 230		
Lyman & Nellie E. Hege	HEGRE	7	NW¼ of NW¼				40			yes	"	F	288	328 / 262		616 / 550	123 / 110					123 / 110		
Frank Bedarf		8	SW¼ of NW¼				40			No	"	T	180			180		60				60		
Adolph Piltz		9	SE¼ of NW¼				40			"	"	F	381			381		127				127		
		10																						
Earl & Katherine Harvey & John L. Harvey			NE¼ of SW¼				40			"	"	T	264			264		88				88		
Frank Bedarf		12	NW¼ of SW¼				40			"	"	T	180			180		60				60		
~~Arthur J. Buhl~~	Arthur & Ethel Buhl		SW¼ of SW¼				40			yes	"	F	345			345	79					79		
L. J. Harvey		14	SE¼ of SW¼				40			"	"	F	370			370	74					74		
		15																						
~~Theodore R. Meyer~~		16	NE¼ of SE¼				40			No	"	F	504			504		168				168		
~~James & Johanna Fahlshell~~		17	NW¼ of SE¼				40			"	"	T	351			351		117				117		
" "	"	18	SW¼ of SE¼				40			"	"	F	594			594		198				198		
" "	"	19	SE¼ of SE¼ less E 313.5' of S 209'							"	"	F	506	275 / 220		781 / 726		260 / 242				260 / 242		
Federal Farm Mtg. Corp.		20	E 313.5' of S 209' of SE¼ of SE¼							"	"	T	21			21		7				7		
							640						8724	1472 / 1177		10196 / 9547	678 / 644	1338 / 1297				2016 / 1941		

Sold for Taxes	Valuations by School Districts as Equalized by Department of Taxation: District No. ..... Rate ..... Mills	District No. ..... Rate ..... Mills	District No. ..... Rate ..... Mills	District No. ..... Rate ..... Mills	District No. 2 Rate 4 Mills	District No. ..... Rate ..... Mills	Tax including State Homestead ..... Mills	State Tax on Non-Homestead 5.2 Mills	Special Taxes	Total Taxes		Paid	When Paid	Number of Receipt	March Settlement 1955	June Settlement 1955	Penalty	November Settlement 1955	Penalty	Collections to First Monday in January 1956	Penalty	Delinquent on First Monday in January 1956	Total Delinquent Tax and Penalty	Remarks
	Dollars	Dollars	Dollars	Dollars	Dollars	Dollars	$ cts.	$ cts.	$ cts.	$ cts.			Month Day Year		$ cts.	$ cts.	$ cts.	$ cts.	$ cts.	$ cts.	$ cts.	$ cts.	$ cts.	
1				H	186		4464			4464	1	PAID IN FULL	MAY 31 1955											
2				H	73		1752			1752	2	PAID IN FULL	MAY 31 1955			9648								
3				H	68		1632			1632	3	PAID IN FULL	MAY 31 1955	7663										
4				H	75		1800			1800	4	PAID IN FULL	MAY 31 1955											
5											5													
6	SOLD FOR TAXES				258		6072	132		6204	6	2nd Half Paid / 1st Half Paid	OCT 31 1955 / MAY 31 1955	13769 / 10563		3102		3102						
7				H	123		2952			2952	7	PAID IN FULL	MAY 31 1955	10554		2952								
8					60		1440	32		1472	8	PAID IN FULL	APR 13 1955	4879		1472								
9	SOLD FOR TAXES				127		3048	66		3114	9	2nd Half Paid / 1st Half Paid	OCT 31 1955 / MAY 31 1955	13769 / 10563		1557		1557						
10											10													
11	SOLD FOR TAXES				88		2112	46		2158	11											2158		
12					60		1440	32		1472	12	PAID IN FULL	APR 13 1955	4879		1472								
13				H	79		1896			1896	13	PAID IN FULL / 2nd Half Paid	MAY 31 1955 / OCT 27 1955	10575 / 14649		1896								
14	SOLD FOR TAXES			H	74		1776			1776	14	1st Half Paid	MAY 31 1955	10564		888		888						
15											15													
16			Abate #6586		134 / ~~168~~		3216 / ~~4032~~	70 / ~~88~~		3286 / ~~4120~~	16	Balance Paid / 1st Half Paid	OCT 25 1955 / MAY 31 1955											8.34 Abated
17			" "		93 / ~~117~~		2232 / ~~2808~~	48 / ~~62~~		2280 / ~~2870~~	17	Balance Paid / 1st Half Paid	OCT 25 1955 / MAY 31 1955	14581 / 7141		911		5405						5.90 "
18			" "		158 / ~~198~~		3792 / ~~4752~~	82 / ~~102~~		3874 / ~~4854~~	18	Balance Paid / 1st Half Paid	OCT 25 1955 / MAY 31 1955											9.82 "
19			" "		207 / ~~260~~		4968 / ~~6240~~	108 / ~~136~~		5076 / ~~6376~~	19	Balance Paid / 1st Half Paid	OCT 25 1955 / MAY 31 1955											13.00 "
20					7		168	04		172	20											17.24	1.89	
				H	675 / 1338 / 2016		48384	702		49086						32198		10952				2335	37.06	"

Assessment Roll and Tax List of Real Property in the Town of Mary, Cass County, Minnesota, for Taxes for the Year 1954.

Form 5CD (54) BRAND-SAYRE COMPANY, MINNEAPOLIS

*Indicate Type of Property: R-Residential, C-Commercial, I-Industrial, U-Utility, F-Farm

	IN WHOSE NAME ASSESSED	TO WHOM TRANSFERRED		DESCRIPTION OF PROPERTY: SUBDIVISION	Sec. or Lot	Town Sec. Block	Rng	Number of Acres of Land: Acres	100ths	No. School District	Indicate Homestead Tax or No	Indicate Agricultural Tax or No	Indicate Type of Property	TRUE AND FULL VALUATIONS: LAND Exclusive of Structures and Improvements (Dollars)	BUILDINGS and Other Structures (Dollars)	MACHINERY Permanently Attached to Real Estate (Dollars)	TOTAL True and Full Value (Dollars)	ASSESSED VALUATIONS: RURAL: Homestead Up to $4,000 20% (Dollars)	RURAL: Over $4,000 and Non-Homestead 33⅓% (Dollars)	ALL OTHER: Homestead Up to $4,000 25% (Dollars)	ALL OTHER: Over $4,000 and Non-Homestead 40% (Dollars)	MACHINERY Permanently Attached to Real Estate 33⅓% (Dollars)	TOTAL ASSESSED VALUE (Dollars)	Total Assessed Value as Equalized by the Board of Review (Dollars)	FINAL EQUALIZED VALUE (Dollars)
1	~~David Rubbelke~~	A. J. Nelle		NE¼ of NE¼	29	134	31	40		C-27	No	yes	F	294	713 570		1007 864		336 288				336 288		
2	" "	"		NW¼ of NE¼				40			"	"	F	264			264		88				88		
3	" "	"		SW¼ of NE¼				40			"	"	F	390			390		130				130		
4	" "	"		SE¼ of NE¼				40			"	"	F	309			309		103				103		
5																									
6	Earl F. & Barbara Harvey	HARVEY		NE¼ of NW¼				40			"	"	F	455	151 121		606 576		202 192				202 192		
7	" "	"		NW¼ of NW¼				40			"	"	F	231			231		77				77		
8	" "	"		SW¼ of NW¼				40			"	"	F	264			264		88				88		
9	" "	"		SE¼ of NW¼				40			"	"	F	264			264		88				88		
10																									
11	Andrew S. & Elsie Pederson			NE¼ of SW¼				40			yes	"	F	275			275	55					55		
12	" "	"		NW¼ of SW¼				40			"	"	F	265			265	53					53		
13	" "	"		SW¼ of SW¼				40			"	"	F	350			350	70					70		
14	" "	"		SE¼ of SW¼				40			"	"	F	530			530	106					106		
15																									
16	" "	"		NE¼ of SE¼				40			"	"	F	265			265	53					53		
17	" "	"		NW¼ of SE¼				40			"	"	F	330			330	66					66		
18	" "	"		SW¼ of SE¼				40			"	"	F	240	681 545		921 785	184 157					184 157		
19	" "	"		SE¼ of SE¼				40			"	"	F	350			350	70					70		
20																									
								640						5076	1545 1332		6621 6212	657 630	1112 1054				1769 1684		

	SOLD FOR TAXES	VALUATIONS BY SCHOOL DISTRICTS AS EQUALIZED BY DEPARTMENT OF TAXATION: District No. ..... Rate ..... Mills (Dollars)	District No. ..... Rate ..... Mills (Dollars)	District No. ..... Rate ..... Mills (Dollars)	District No. ..... Rate ..... Mills (Dollars)	District No. 21 Rate 94.4 28.5 Mills (Dollars)	District No. ..... Rate ..... Mills (Dollars)	Tax including State Homestead ..... Mills ($ cts.)	State Tax on Non-Homestead 5.5% Mills ($ cts.)	SPECIAL TAXES ($ cts.)	TOTAL TAXES ($ cts.)		PAID	WHEN PAID: Month Day Year	Number of Receipts	March Settlement 1955 ($ cts.)	June Settlement 1955 ($ cts.)	Penalty ($ cts.)	November Settlement 1955 ($ cts.)	Penalty ($ cts.)	Collections to First Monday in January 1956 ($ cts.)	Penalty ($ cts.)	Delinquent on First Monday in January 1956 ($ cts.)	Total Delinquent Tax and Penalty ($ cts.)	REMARKS
1						336		8062	176		8238	1	PAID IN FULL	AUG 12 1955					1						
2						88		2112	46		2158	2	PAID IN FULL	AUG 12 1955	7277			16110	403						
3						130		3120	68		3188	3	PAID IN FULL	AUG 12 1955											
4						103		2472	54		2526	4	PAID IN FULL	AUG 12 1955											
5												5													
6	SOLD FOR TAXES					202		4848	106		4954	6	2nd Half Paid / 1st Half Paid	OCT 31 1955 / MAY 31 1955			2477		2477						
7	SOLD FOR TAXES					77		1848	40		1888	7	2nd Half Paid / 1st Half Paid	OCT 31 1955 / MAY 31 1955	6356 10566		944		944						
8	SOLD FOR TAXES					88		2112	46		2158	8	2nd Half Paid / 1st Half Paid	OCT 31 1955 / MAY 31 1955			1079		1079						
9	SOLD FOR TAXES					88		2112	46		2158	9	2nd Half Paid / 1st Half Paid	OCT 31 1955 / MAY 31 1955			1079		1079						
10												10													
11	SOLD FOR TAXES				H	55		1320			1320	11											1320	1452	
12	SOLD FOR TAXES				H	53		1272			1272	12											1272	1399	
13	SOLD FOR TAXES				H	70		1680			1680	13											1680	1848	
14	SOLD FOR TAXES				H	106		2544			2544	14											2544	2798	
15												15													
16	SOLD FOR TAXES				H	53		1272			1272	16											1272	1399	
17	SOLD FOR TAXES				H	66		1584			1584	17											1584	1742	
18	SOLD FOR TAXES				H	184		4416			4416	18											4416	4858	
19	SOLD FOR TAXES				H	70		1680			1680	19											1680	1848	
20												20													
					H	657 1112 1769		42454	582		43036						5679		21689				15768		

Assessment Roll and Tax List of Real Property in the Town of Mag, Cass County, Minnesota, for Taxes for the Year 1954.

*Indicate Type of Property: R - Residential, C - Commercial, I - Industrial, U - Utility, F - Farm

Form SCD (54) VALUE DATA DIVISION, MINNEAPOLIS

	IN WHOSE NAME ASSESSED	TO WHOM TRANSFERRED	DESCRIPTION OF PROPERTY: SUBDIVISION	Sec. or Lot	Town or Block	Rng	Number of Acres of Land: Acres	100ths	No. School District	Indicate Homestead Tax or No	Indicate Agricultural Tax or No	*Indicate Type of Property	TRUE AND FULL VALUATIONS: LAND Exclusive of Structures and Improvements	BUILDINGS and Other Structures	MACHINERY Permanently Attached to Real Estate	TOTAL True and Full Value	ASSESSED VALUATIONS: RURAL: Homestead Up to $4,000 20%	RURAL: Over $4,000 and Non-Homestead 33⅓%	ALL OTHER: Homestead Up to $4,000 25%	ALL OTHER: Over $4,000 and Non-Homestead 40%	MACHINERY Permanently Attached to Real Estate 33⅓%	TOTAL ASSESSED VALUE	Total Assessed Value as Equalized by the Board of Review	FINAL EQUALIZED VALUE
													Dollars	Dollars	Dollars	Dollars	Dollars	Dollars	Dollars	Dollars	Dollars	Dollars	Dollars	Dollars
1	State of Minnesota		NE¼ of NE¼ Less 3 acs.				30.13	4.31	C-27															
2	State of Minnesota		NW¼ of NE¼																					
3	State of Minnesota		SW¼ of NE¼																					
4	State of Minnesota		SE¼ of NE¼																					
5																								
6	Knut & Hannah Kristenson		NE¼ of NW¼ Lot 1				40			yes	yes	F	350			350	70					70		
7	" " "		NW¼ of NW¼ Lot 2				40			"	"	F	410	494 / 345		904 / 805	181 / 161					181 / 161		
8	" " "		SW¼ of NW¼ Lot 7				40			"	"	F	175			175	35					35		
9	" " "		SE¼ of NW¼ Lot 8				40			"	"	F	410			410	82					82		
10	Frank L. Sullivan		Lots 3-6-11-14				160			"	"	F	1115	431 / 345		1546 / 1460	309 / 292					309 / 292		
11	Arthur F. & Frances M. Sampson		NE¼ of SW¼ Lot 9				40			"	"	F	275			275	55					55		
12	" " "		NW¼ of SW¼ Lot 10				40			"	"	F	240	750 / 600		990 / 840	198 / 168					198 / 168		
13	" " "		SW¼ of SW¼ Lot 15				40			"	"	F	295			295	59					59		
14	" " "		SE¼ of SW¼ Lot 16				40			"	"	F	250			250	50					50		
15	Frank L. Sullivan		Lots 1-5-12-13				148.84			"	"	F	1235			1235	247					247		
16	Walter L. Berglund		NE¼ of SE¼				40			no	"	F	330			330		110				110		
17	Arthur F. & Frances M. Sampson		NW¼ of SE¼				40			yes	"	T	210			210	42					42		
18	" " "		SW¼ of SE¼				40			"	"	T	195			195	39					39		
19	Walter L. Berglund		SE¼ of SE¼				40			no	"	T	330			330		110				110		
20																								
							788.84						5820	1675 / 1290		7495 / 7110	1367 / 1320	220 / 220				1587 / 1520		

Cass County, Minnesota, for Taxes for the Year 1954.

	SOLD FOR TAXES	VALUATIONS BY SCHOOL DISTRICTS AS EQUALIZED BY DEPARTMENT OF TAXATION: District No. ..... Rate ..... Mills	District No. ..... Rate ..... Mills	District No. ..... Rate ..... Mills	District No. ..... Rate ..... Mills	District No. 24 Rate of 1954 33.1 Mills	District No. ..... Rate ..... Mills	Tax including State Homestead ..... Mills	State Tax on Non-Homestead 5.5 Mills	SPECIAL TAXES	TOTAL TAXES	PAID	WHEN PAID	Number of Receipt	March Settlement 1955	June Settlement 1955	Penalty	November Settlement 1955	Penalty	Collections to First Monday in January 1956	Penalty	Delinquent on First Monday in January 1956	Penalty	Total Delinquent Tax and Penalty	REMARKS
		Dollars	Dollars	Dollars	Dollars	Dollars	Dollars	$ cts.		$ cts.	$ cts.		Month Day Year		$ cts.	$ cts.	$ cts.	$ cts.	$ cts.	$ cts.	$ cts.	$ cts.	$ cts.	$ cts.	
1																									
2																									
3																									
4																									
5																									
6					H	70		1680			1680	2nd Half Paid 1st Half Paid	AUG 2 1955 MAY 31 1955			840		840						
7					H	181		4344			4344	2nd Half Paid 1st Half Paid	AUG 2 1955 MAY 31 1955	9994		2172		2172						
8					H	35		840			840	2nd Half Paid 1st Half Paid	AUG 2 1955 MAY 31 1955	10567		420		420						
9					H	82		1968			1968	2nd Half Paid 1st Half Paid	AUG 2 1955 MAY 31 1955			984		984						
10					H	309		7416			7416	2nd Half Paid 1st Half Paid	OCT 31 1955 MAY 31 1955	15357 10567		3708		3708						
11					H	55		1320			1320	2nd Half Paid 1st Half Paid	OCT 31 1955 MAY 31 1955			660		660						
12					H	198		4752			4752	2nd Half Paid 1st Half Paid	OCT 31 1955 MAY 31 1955	15378 10567		2376		2376						
13					H	59		1416			1416	2nd Half Paid 1st Half Paid	OCT 31 1955 MAY 31 1955			708		708						
14					H	50		1200			1200	2nd Half Paid 1st Half Paid	OCT 31 1955 MAY 31 1955	15361 10567		600		600						
15					H	247		5928			5928	2nd Half Paid 1st Half Paid	OCT 31 1955 MAY 31 1955			2964		2964						
16						110		2640	58		2698	PAID IN FULL 2nd Half Paid 1st Half Paid	MAY 5 1955 OCT 31 1955 MAY 31 1955	2316		1349		1349						
17					H	42		1008			1008	2nd Half Paid 1st Half Paid	OCT 31 1955 MAY 31 1955	10566 15379		504		504						
18					H	39		936			936	2nd Half Paid 1st Half Paid	OCT 31 1955 MAY 31 1955			468		468						
19						110		2640	58		2698	PAID IN FULL	MAY 5 1955	2316		2698									
20					H	1367 220 1587		38088	116		38204					21500		16407							

Special Classes

Assessment Roll and Tax List of Real Property in the Town of Hay, Cass County, Minnesota, for Taxes for the Year 1954.

*Indicate Type of Property: R - Residential, C - Commercial, I - Industrial, U - Utility, F - Farm

Form SCD (54) [illegible]

	IN WHOSE NAME ASSESSED	TO WHOM TRANSFERRED	DESCRIPTION OF PROPERTY: SUBDIVISION	Sec. or Lot	Town or Block	Rng	Number of Acres of Land: Acres	100ths	Sec. School District	Indicate Homestead Tax or No	Indicate Agricultural Tax or No	Indicate Type of Property	TRUE AND FULL VALUATIONS: LAND Exclusive of Structures and Improvements	BUILDINGS and Other Structures	MACHINERY Permanently Attached to Real Estate	TOTAL True and Full Value	ASSESSED VALUATIONS: RURAL: Homestead Up to $4,000 20%	RURAL: Over $4,000 and Non-Homestead 33⅓%	ALL OTHER: Homestead Up to $4,000 25%	ALL OTHER: Over $4,000 and Non-Homestead 40%	MACHINERY Permanently Attached to Real Estate 33⅓%	TOTAL ASSESSED VALUE	Total Assessed Value as Equalized by the Board of Review	FINAL EQUALIZED VALUE
													Dollars	Dollars	Dollars	Dollars	Dollars	Dollars	Dollars	Dollars	Dollars	Dollars	Dollars	Dollars
1	Harold Emrich		NE¼ of NE¼	31	134	31	40		27	No	yes	T	273			273		91				91		
2	" "		NW¼ of NE¼				40			"	"	T	246			246		82				82		
3	" "		SW¼ of NE¼				40			"	"	T	348			348		116				116		
4	" "		SE¼ of NE¼				40			"	"	T	288			288		96				96		
5	Emil & Florence Ophim		Lots 3-4-5-6				155	16		yes	"	F	1075	375 300		1450 1375	290 275					290 275		
6	Elmer F. Wiest		~~NE¼ of NW¼~~ Lot 1				40			No	"	T	264			264		88				88		
7	" "		~~NW¼ of NW¼~~ Lot 2				40			"	"	T	264			264		88				88		
8	" "		~~SW¼ of NW¼~~ Lot 7				40			"	"	T	264			264		88				88		
9	" "		~~SE¼ of NW¼~~ Lot 8				40			"	"	T	264			264		88				88		
10	Gerald R. & Laura J. Hoffer		Lots 13-14				75	93		yes	"	F	610			610	122					122		
11	Paul A. Wiest		~~NE¼ of NW¼~~ Lot 9				40			No	"	T	264			264		88				88		
12	" "		NW¼ of SW¼ Lot 10				40			"	"	T	264			264		88				88		
13	" "		SW¼ of SW¼ Lot 15				40			"	"	T	264			264		88				88		
14	" "		~~SE¼ of SW¼~~ Lot 16				40			"	"	T	264			264		88				88		
15	Gerald R. & Laura J. Hoffer		Lots 11 & 12				76	59		yes	"	F	885	588 470		1473 1355	295 271					295 271		
16	Paul Wiest		NE¼ of SE¼				40			No	"	T	264			264		88				88		
17	" "		NW¼ of SE¼				40			"	"	T	264			264		88				88		
18	" "		SW¼ of SE¼				40			"	"	T	264			264		88				88		
19	" "		SE¼ of SE¼				40			"	"	T	264			264		88				88		
20																								
							947	68					6893	963 [illegible]		7856 [illegible]	707 688	1441				2148 2129		

	SOLD FOR TAXES	VALUATIONS BY SCHOOL DISTRICTS AS EQUALIZED BY DEPARTMENT OF TAXATION: District No. ..... Rate ..... Mills	District No. ..... Rate ..... Mills	District No. ..... Rate ..... Mills	District No. ..... Rate ..... Mills	District No. 27 Rate 94.4 Mills	District No. ..... Rate ..... Mills	Tax including State Homestead ..... Mills	State Tax on Non-Homestead 52.7 Mills	SPECIAL TAXES	TOTAL TAXES		PAID	WHEN PAID: Month Day Year	Number of Receipt	March Settlement 1955	June Settlement 1955	Penalty	November Settlement 1955	Penalty	Collections to First Monday in January 1956	Penalty	Delinquent on First Monday in January 1956	Total Delinquent Tax and Penalty	REMARKS
		Dollars	Dollars	Dollars	Dollars	Dollars	Dollars	$ cts.	$ cts.	$ cts.	$ cts.					$ cts.	$ cts.	$ cts.	$ cts.	$ cts.	$ cts.	$ cts.	$ cts.	$ cts.	
1						91		2184	48		2232	1	2nd Half Paid 1st Half Paid	OCT 26 1955 MAY 31 1955			1116		1116					
2						82		1968	42		2010	2	2nd Half Paid 1st Half Paid	OCT 26 1955 MAY 31 1955	14496		1005		1005					
3						116		2784	60		2844	3	2nd Half Paid 1st Half Paid	OCT 26 1955 MAY 31 1955	10572		1422		1422					
4						96		2304	50		2354	4	2nd Half Paid 1st Half Paid	OCT 26 1955 MAY 31 1955			1177		1177					
5	SOLD FOR TAXES				H	290		6960			6960	5											6960		
6						88		2112	46		2158	6	2nd Half Paid 1st Half Paid	OCT 31 1955 MAY 31 1955			1079							
7						88		2112	46		2158	7	2nd Half Paid 1st Half Paid	OCT 31 1955 MAY 31 1955	15349		1079							
8						88		2112	46		2158	8	2nd Half Paid 1st Half Paid	OCT 31 1955 MAY 31 1955	10571		1079		1216					
9						88		2112	46		2158	9	2nd Half Paid 1st Half Paid	OCT 31 1955 MAY 31 1955			1079							
10					H	122		2928			2928	10	1st Half Paid 2nd Half Paid	MAY 31 1955 OCT 31 1955	7069 12380		1464		1464					
11						88		2112	46		2158	11	2nd Half Paid 1st Half Paid	OCT 26 1955 MAY 31 1955			1079		1079					
12						88		2112	46		2158	12	2nd Half Paid 1st Half Paid	OCT 26 1955 MAY 31 1955	14686		1079		1079					
13						88		2112	46		2158	13	2nd Half Paid 1st Half Paid	OCT 26 1955 MAY 31 1955	10570		1079		1079					
14						88		2112	46		2158	14	2nd Half Paid 1st Half Paid	OCT 26 1955 MAY 31 1955			1079		1079					
15					H	295		7080			7080	15	1st Half Paid 2nd Half Paid	MAY 31 1955 OCT 31 1955	7069 12380		3540		3540					
16						88		2112	46		2158	16	2nd Half Paid 1st Half Paid	OCT 26 1955 MAY 31 1955			1079		1079					
17						88		2112	46		2158	17	2nd Half Paid 1st Half Paid	OCT 26 1955 MAY 31 1955	14686		1079		1079					
18						88		2112	46		2158	18	2nd Half Paid 1st Half Paid	OCT 26 1955 MAY 31 1955	10570		1079		1079					
19						88		2112	46		2158	19	2nd Half Paid 1st Half Paid	OCT 26 1955 MAY 31 1955			1079		1079					
20												20													
					H	707 1441 2148		51552	752		52304						22672		22672				6960		

Special Classes

Assessment Roll and Tax List of Real Property in the Town of Mary, Cass County, Minnesota, for Taxes for the Year 1954.

Form 3GD (54) MILLER-DAVIS COMPANY, MINNEAPOLIS

*Indicate Type of Property: R-Residential, C-Commercial, I-Industrial, U-Utility, F-Farm

	In Whose Name Assessed	To Whom Transferred		Description of Property: Subdivision	Sec. or Lot	Town or Block	Rng	Number of Acres of Land: Acres	100ths	No. School District	Indicate Homestead Yes or No	Indicate Agricultural Yes or No	*Indicate Type Property	True and Full Valuations: Land Exclusive of Structures and Improvements (Dollars)	Buildings and Other Structures (Dollars)	Machinery Permanently Attached to Real Estate (Dollars)	Total True and Full Value (Dollars)	Assessed Valuations: Rural: Homestead Up to $1,000 20% (Dollars)	Rural: Over $4,000 and Non-Homestead 33⅓% (Dollars)	All Other: Homestead Up to $1,000 25% (Dollars)	All Other: Over $4,000 and Non-Homestead 40% (Dollars)	Machinery Permanently Attached to Real Estate 33⅓% (Dollars)	Total Assessed Value (Dollars)	Total Assessed Value as Equalized by the Board of Review (Dollars)	Final Equalized Value (Dollars)
	~~Arthur J. Dahl~~	Arthur + Ethel Dahl		NE¼ of NE¼	32	134	31	40		C 27	yes	yes	F	470			470	94					94		
	" "	" "	2	NW¼ of NE¼				40			"	"	F	485			485	97					97		
	" "	" "	3	SW¼ of NE¼				40			"	"	F	220			220	44					44		
	" "	" "	4	SE¼ of NE¼				40			"	"	F	305	781 625		1086 930	217 186					217 186		
			5																						
	Aaron + Lutina Haney	HANEY	6	NE¼ of NW¼				40			710	"	F	339			339		113				113		
	" "	"	7	NW¼ of NW¼				40			"	"	F	324			324		108				108		
	" "	"	8	SW¼ of NW¼				40			"	"	F	370	438 350		808 720		269 240				269 240		
	" "	"	9	SE¼ of NW¼				40			"	"	F	342			342		114				114		
			10																						
	Armin L + Lydia B. Helmberg		11	NE¼ of SW¼				40			yes	"	F	575			575	115					115		
	" "	"	12	NW¼ of SW¼				40			"	"	F	350			350	70					70		
	" "	"	13	SW¼ of SW¼				40			"	"	F	280	556 445		836 725	167 145					167 145		
	" "	"	14	SE¼ of SW¼				40			"	"	F	420			420	84					84		
			15																						
	Earl, Katherine + John L. Harvey		16	NE¼ of SE¼				40			"	"	F	560			560	112					112		
	" "	" "	17	NW¼ of SE¼				40			"	"	F	390			390	78					78		
	" "	" "	18	SW¼ of SE¼				40			"	"	T	265			265	53					53		
	" "	" "	19	SE¼ of SE¼				40			"	"	F	480	544 435		1024 915	205 183					205 183		
			20																						
								640						6175	2319 1858		8494 7033	1336 1126	604 503				1940 1629		

Cass County, Minnesota, for Taxes for the Year 1954.

	Sold for Taxes	Valuations by School Districts as Equalized by Department of Taxation: District No. ..... Rate ..... Mills	District No. ..... Rate ..... Mills	District No. ..... Rate ..... Mills	District No. ..... Rate ..... Mills	District No. 24 Rate 74.84 Mills	District No. ..... Rate ..... Mills	Tax including State Homestead ..... Mills	State Tax on Non-Homestead 5.27 Mills	Special Taxes	Total Taxes		Paid	When Paid (Month Day Year)	Number of Receipt	March Settlement 1955	June Settlement 1955	Penalty	November Settlement 1955	Penalty	Collections to First Monday in January 1956	Penalty	Delinquent on First Monday in January 1956	Penalty	Total Delinquent Tax and Penalty	Remarks
		Dollars	Dollars	Dollars	Dollars	Dollars	Dollars	$ cts.	$ cts.	$ cts.	$ cts.					$ cts.	$ cts.	$ cts.	$ cts.	$ cts.	$ cts.	$ cts.	$ cts.	$ cts.	$ cts.	
1					H	94		22 56			22 56	1	PAID IN FULL	MAY 31 1955	10573		22 56									
2					H	97		23 28			23 28	2	PAID IN FULL	MAY 31 1955			23 28									
3					H	44		10 56			10 56	3	PAID IN FULL	MAY 31 1955			10 56									
4					H	217		52 08			52 08	4	PAID IN FULL	MAY 31 1955			52 08									
5												5														
6						113		27 12	58		27 70	6	2nd Half Paid	OCT 24 1955			13 85		13 85							
													1st Half Paid	MAY 31 1955												
7						108		25 92	56		26 48	7	2nd Half Paid	OCT 24 1955	14490 10572		13 24		13 24							
													1st Half Paid	MAY 31 1955												
8						269		64 56	140		65 96	8	2nd Half Paid	OCT 24 1955			32 98		32 98							
													1st Half Paid	MAY 31 1955												
9						114		27 36	60		27 96	9	2nd Half Paid	OCT 24 1955			13 98		13 98							
													1st Half Paid	MAY 31 1955												
10												10														
11					H	115		27 60			27 60	11	2nd Half Paid	OCT 31 1955			13 80		13 80							
													1st Half Paid	MAY 31 1955												
12					H	70		16 80			16 80	12	2nd Half Paid	OCT 31 1955	10574 10543		8 40		8 40							
													1st Half Paid	MAY 31 1955												
13					H	167		40 08			40 08	13	2nd Half Paid	OCT 31 1955			20 04		20 04							
													1st Half Paid	MAY 31 1955												
14					H	84		20 16			20 16	14	2nd Half Paid	OCT 31 1955			10 08		10 08							
													1st Half Paid	MAY 31 1955												
15												15														
16	SOLD FOR TAXES				H	112		26 88			26 88	16	PAID IN FULL	APR 13 1955												
17	SOLD FOR TAXES				H	78		18 72			18 72	17	PAID IN FULL	APR 13 1955	4191		107 52									
18	SOLD FOR TAXES				H	53		12 72			12 72	18	PAID IN FULL	APR 13 1955												
19	SOLD FOR TAXES				H	205		49 20			49 20	19	PAID IN FULL	APR 13 1955												
20												20														
					H	1336 604 1940		465 60	3 14		468 74						342 37		126 37							

Assessment Roll and Tax List of Real Property in the Town of Hey, Cass County, Minnesota, for Taxes for the Year 1954.

*Indicate Type of Property: R - Residential, C - Commercial, I - Industrial, U - Utility, F - Farm

Form 5CD (54) BURR-DAVIS COMPANY, MINNEAPOLIS

	In Whose Name Assessed	To Whom Transferred	Description of Property: Subdivision	Sec. or Lot	Town or Block	Reg.	Number of Acres of Land: Acres	100ths	No. School District	Indicate Homestead Yes or No	Indicate Agricultural Yes or No	*Indicate Type of Property	True and Full Valuations: Land Exclusive of Buildings and Improvements	Buildings and Other Structures	Machinery Permanently Attached to Real Estate	Total True and Full Value	Assessed Valuations: Rural: Homestead Up to $1,000 20%	Rural: Over $4,000 and Non-Homestead 33⅓%	All Other: Homestead Up to $4,000 25%	All Other: Over $4,000 and Non-Homestead 40%	All Other: Machinery Permanently Attached to Real Estate 33⅓%	Total Assessed Value	Total Assessed Value as Equalized by the Board of Review	Final Equalized Value
1	Mike Wasnack		NE¼ of NE¼ (less N 20 rds of E 16 rds)	33	134	31	38		C. 27	no	yes	I	252			252		84				84		
2	" "		NW¼ of NE¼				40			"	"	I	264			264		88				88		
3	" "	Clinton Converse + Evelyn Converse	SW¼ of NE¼				40			"	"	I	240			240		80				80		
4	" "	" "	SE¼ of NE¼				40			"	"	I	240			240		80				80		
5	Alonzo T. + Opha G. Boylan		N. 2 rds of E 8 16 rds of NE¼ W of NE¼				2			yes	"	F	30	181 145		211 175	42 35					42 35		
6	Arthur Klinghiel		NE¼ of NW¼				40			"	"	F	315			315	63					63		
7	" "		NW¼ of NW¼				40			"	"	F	380	588 470		968 850	194 170					194 170		
8	George T. Moon		SW¼ of NW¼				40			no	"	F	330	105 84		435 414		145 138				145 138		
9	" "		SE¼ of NW¼				40			"	"	F	375			375		125				125		
10																								
11	~~James H. + Hazel M. Converse~~		NE¼ of SW¼				40			"	"	I	279			279		93				93		
12	~~Chas. + Francis Holdiness~~		NW¼ of SW¼				40			"	"	F	318			318		106				106		
13	" " " "		SW¼ of SW¼				40			"	"	F	361	63 50		424 411		141 137				141 137		
14	George T. Moon		SE¼ of SW¼				40			"	"	I	294			294		98				98		
15																								
16	Clinton Converse + Evelyn Converse		NE¼ of SE¼				40			"	"	I	240			240		80				80		
17	" "		NW¼ of SE¼				40			"	"	I	240			240		80				80		
18	~~John M. Schmidt~~		SW¼ of SE¼				40			yes	"	F	300	219 175		519 475	104 95					104 95		
19	" " "		SE¼ of SE¼				40			"	"	F	340			340	68					68		
20																								
							640						4708	1156 924		5864 5632	471 431	1200 1129				1671 1620		

	Sold for Taxes	Valuations by School Districts as Equalized by Department of Taxation: District No. ..... Rate ..... Mills	District No. ..... Rate ..... Mills	District No. ..... Rate ..... Mills	District No. ..... Rate ..... Mills	District No. 324 Rate 0 Mills	District No. ..... Rate ..... Mills	Tax including State Homestead ..... Mills	State Tax on Non-Homestead 5.4 Mills	Special Taxes	Total Taxes		Paid	When Paid: Month	Day	Year	Number of Receipt	March Settlement 1955	June Settlement 1955	Penalty	November Settlement 1955	Penalty	Collections to First Monday in January 1956	Penalty	Delinquent on First Monday in January 1956	Total Delinquent Tax and Penalty	Remarks
		Dollars	Dollars	Dollars	Dollars	Dollars	Dollars	$ cts.	$ cts.	$ cts.	$ cts.							$ cts.	$ cts.	$ cts.	$ cts.	$ cts.	$ cts.	$ cts.	$ cts.	$ cts.	
1						84		2016	44		2060	1	PAID IN FULL	MAY 31	1955	10675		2060								
2						88		2112	46		2158	2	PAID IN FULL	MAY 31	1955			2158								
3						80		1920	42		1962	3	PAID IN FULL	MAY 31	1955	10577		1962								
4						80		1920	42		1962	4	PAID IN FULL	MAY 31	1955			1962								
5					H	42		1008			1008	5	PAID IN FULL	MAY 31	1955	10578		1008								
6	SOLD FOR TAXES				H	63		1512			1512	6	2nd Half Paid / 1st Half Paid	OCT 27 / MAY 31	1955 / 1955	10564		756		756						
7	PAID FOR TAXES				H	194		4656			4656	7	2nd Half Paid / 1st Half Paid	OCT 27 / MAY 31	1955 / 1955	14684		2328		2328						
8						145		3480	76		3556	8	2nd Half Paid / 1st Half Paid	OCT 4 / MAY 31	1955 / 1955	3911 7193		1778		1778						
9						125		3000	66		3066	9	2nd Half Paid / 1st Half Paid	OCT 4 / MAY 31	1955 / 1955	3911 7193		1533		1533						
10												10															
11						93		2232	48		2280	11	2nd Half Paid / 1st Half Paid	OCT 4 / MAY 31	1955 / 1955	3911 7193		1140		1140						
12						106		2544	38 56		2600	12	Delinq. Paid / Part Paid	OCT 21 / MAY 31	1955 / 1955	14440		1300		1300						
13						141		3384	30 74		3458	13	Delinq. Paid / Part Paid	OCT 21 / MAY 31	1955 / 1955	10884		1729		1729						
14						98		2352	52		2404	14	2nd Half Paid / 1st Half Paid	OCT 4 / MAY 31	1955 / 1955	3911 7193		1202		1202						
15												15															
16						80		1920	42		1962	16	PAID IN FULL	MAY 31	1955	10577		1962								
17						80		1920	42		1962	17	PAID IN FULL	MAY 31	1955			1962								
18					H	104		2496			2496	18	PAID IN FULL	MAY 31	1955	10576		2496								
19					H	68		1632			1632	19	PAID IN FULL	MAY 31	1955			1632								
20												20															
					H	471 1200 1671		40104	680		40784							29018		11716						

Assessment Roll and Tax List of Real Property in the Town of Mary, Cass County, Minnesota, for Taxes for the Year 1954.

Form SCD (54) MILLER-DAVIS COMPANY, MINNEAPOLIS

*Indicate Type of Property: R - Residential, C - Commercial, I - Industrial, U - Utility, F - Farm

	In Whose Name Assessed	To Whom Transferred	Description of Property: Subdivision	Sec. or Lot	Town or Block	Rng.	Number of Acres of Land (Acres)	(Mills)	No. School District	Indicate Homestead by Yes or No	Indicate Agricultural by Yes or No	*Indicate Type of Property	True and Full Valuations: Land Exclusive of Structures and Improvements (Dollars)	Buildings and Other Structures (Dollars)	Machinery Permanently Attached to Real Estate (Dollars)	Total True and Full Value (Dollars)	Assessed Valuations: Rural: Homestead Up to $1,000 20% (Dollars)	Rural: Over $1,000 and Non-Homestead 33⅓% (Dollars)	All Other: Homestead Up to $1,000 25% (Dollars)	All Other: Over $1,000 and Non-Homestead 40% (Dollars)	Machinery Permanently Attached to Real Estate 33⅓% (Dollars)	Total Assessed Value (Dollars)	Total Assessed Value as Equalized by the Board of Review (Dollars)	Final Equalized Value (Dollars)
1	State of Minnesota (Cont to Emil Fietz)		NE¼ of NE¼	34	134	31			15	yes	yes	T	255			255	51					51		
2	Edward + Sadie Ackerson		NW¼ of NE¼				40			"	"	T	265			265	53					53		
3	Herman Hanebuth, Guardian		SW¼ of NE¼ less 2 ac. Cemetery				38			"	"	T	180			180	36					36		
4	Edna Olson		SE¼ of NE¼				40			no	"	T	264			264		88				88		
5																								
6	~~E.R. + Hazel Allen~~ State of Minnesota		NE¼ of NW¼ 1 ac. of NW¼ of NW¼				41			"	"	T	270			270		90				90		
7	Raymond + Dorothy M. Fanshell		NW¼ of NW¼ less 1 ac.				39			yes	"	F	205	463		668	134					134		
8	" " "		SW¼ of NW¼				40			"	"	F	240	370		575	115					115		
9	" " "		SE¼ of NW¼				40			"	"	T	180			180	48					48		
10																	36					36		
11	Edward P. Schmidt		NE¼ of SW¼				40			no	"	F	504			504		168				168		
12	" "		NW¼ of SW¼				40			"	"	F	368	613		981		327				327		
13	" "		SW¼ of SW¼				40			"	"	F	258	400		658		286				286		
14	" "		SE¼ of SW¼				40			"	"	F	315			315		105				105		
15																								
16	Edward + Sadie Ackerson		NE¼ of SE¼				40			yes	"	F	300	94		394	79					79		
17	Herman Hanebuth, Guardian		NW¼ of SE¼				40			"	"	F	335	75		375	75					75		
18	" " "		SW¼ of SE¼				40			"	"	T	245			245	67					67		
19	State of Minnesota		SE¼ of SE¼														49					49		
20																								
							568						4484	1170		5654	553	864				1417		

Cass County, Minnesota, for Taxes for the Year 1954.

	Sold for Taxes	Valuations by School Districts as Equalized by Department of Taxation: District No. 2 Rate 24 Mills (Dollars)	District No. ..... Rate ..... Mills (Dollars)	District No. ..... Rate ..... Mills (Dollars)	District No. ..... Rate ..... Mills (Dollars)	District No. ..... Rate ..... Mills (Dollars)	Tax including State Homestead ..... Mills ($ cts.)	State Tax on Non-Homestead 5.25 Mills ($ cts.)	Special Taxes ($ cts.)	Total Taxes ($ cts.)		Paid: 1st Half Paid	2nd Half Paid	When Paid: 1st Half Paid (Month Day Year)	2nd Half Paid	Number of Receipt	March Settlement 1953 ($ cts.)	June Settlement 1955 ($ cts.)	Penalty ($ cts.)	November Settlement 1955 ($ cts.)	Penalty ($ cts.)	Collections to First Monday in January 1956 ($ cts.)	Penalty ($ cts.)	Delinquent on First Monday in January 1956 ($ cts.)	Total Delinquent Tax and Penalty ($ cts.)	Remarks
1	For Cont	51					1052			1052	1	2nd Half Paid	1st Half Paid	DEC 31 1955	MAY 31 1955	10416		526				526	42			
2	H	53					1094			1094	2	1st Half Paid	2nd Half Paid	MAY 31 1955	OCT 31 1955	10663 / 10338		547		547						
3	H	36					742			742	3	1st Half Paid	2nd Half Paid	MAY 31 1955	OCT 31 1955	7148 / 7190		371		371						
4	SOLD FOR TAXES	88					1816	46		1862	4	1st Half Paid	2nd Half Paid	MAY 31 1955	OCT 30 1955	10519 / 10519		931		931						
5											5															
6	SOLD FOR TAXES	90					1856	46		~~1902~~	6	Forfeited 11-15-55														19.02 Cancelled
7	H	134					2764			2764	7	1st Half Paid	2nd Half Paid	MAY 31 1955	OCT 31 1955			1382		1382						
8	H	48					990			990	8	1st Half Paid	2nd Half Paid	MAY 31 1955	OCT 31 1955	7190		495		495						
9	H	36					742			742	9	1st Half Paid	2nd Half Paid	MAY 31 1955	OCT 31 1955	4471		371		371						
10											10															
11		168					3466	88		3554	11	PAID IN FULL		MAY 31 1955				3554								
12		327					6746	170		6916	12	PAID IN FULL		MAY 31 1955				6916								
13		86					1774	44		1818	13	PAID IN FULL		MAY 31 1955		10482		1818								
14		105					2166	54		2220	14	PAID IN FULL		MAY 31 1955				2220								
15											15															
16	H	79					1630			1630	16	1st Half Paid	2nd Half Paid	MAY 31 1955	OCT 31 1955	10303 / 7148		815		815						
17	H	67					1382			1382	17	1st Half Paid	2nd Half Paid	MAY 31 1955	OCT 31 1955	7190		691		691						
18	H	49					1010			1010	18	1st Half Paid	2nd Half Paid	MAY 31 1955	OCT 31 1955	4471		505		505						
19											19															
20											20															
	H	553					29230	448		29678								21142		6108		526				19.02 Canc.
		864																								
		1417																								

Assessment Roll and Tax List of Real Property in the Town of May, Cass County, Minnesota, for Taxes for the Year 1954.

Form 5CD (54) WILLIS-EVANS COMPANY, MINNEAPOLIS

*Indicate Type of Property: R - Residential, C - Commercial, I - Industrial, U - Utility, F - Farm

	In Whose Name Assessed	To Whom Transferred		Description of Property: Subdivision	Sec. or Lot	Town or Block	Rng.	Number of Acres of Land: Acres	100ths	School District	Indicate Homestead or No	Indicate Agricultural Tax or No	*Indicate Type of Property	True and Full Valuations: Land Exclusive of Structures and Improvements	Buildings and Other Structures	Machinery Permanently Attached to Real Estate	Total True and Full Value	Assessed Valuations: Rural: Homestead Up to $3,000 20%	Rural: Over $3,000 and Non-Homestead 33⅓%	All Other: Homestead Up to $3,000 25%	All Other: Over $3,000 and Non-Homestead 40%	Machinery Permanently Attached to Real Estate 33⅓%	Total Assessed Value	Total Assessed Value as Equalized by the Board of Review	Final Equalized Value
								Acres	100ths					Dollars	Dollars	Dollars	Dollars	Dollars	Dollars	Dollars	Dollars	Dollars	Dollars	Dollars	Dollars
1	Alfred Barnett			NE¼ of NE¼	35	134	31	40		24-152	No	Yes	T	240			240		80				80		
2	Alfred V. & Mabel E. Barnett			NW¼ of NE¼				40			"	"	T	240			240		80				80		
3	Ft. Ind. Cons. School Dist. 24-152			SW¼ of NE¼												+2590									
4	" " " " "			SE¼ of NE¼																					
5																									
6	Edward Ackerson			NE¼ of NW¼				40			Yes	"	T	180			180	36					36		
7	Federal Land Bank, St. Paul			NW¼ of NW¼				40			"	"	F	366	250 200		615 566	123 113					123 113		
8				SW¼ of NW¼				40			"	"	F	380			380	76					76		
9	~~Zack A. & Estella M. Barnett~~ ~~Robert L. & Grace Pitz~~			SE¼ of NW¼				40			No	"	T	165			165		55				55		
10																									
11	Zack A. & Estella Barnett			NE¼ of SW¼				40			"	"	T	228			228		76				76		
12	" " "			NW¼ of SW¼				40			"	"	T	240	64 51		304 291		101 97				101 97		
13	Robert L. & Grace Pitz			SW¼ of SW¼				40			"	"	T	201			201		67				67		
14	Zack A. & Estella Barnett			SE¼ of SW¼				40			"	"	T	180			180		60				60		
15																									
16	State of Minnesota			NE¼ of SE¼																					
17	~~State of Minnesota~~			NW¼ of SE¼																					
18	Donald E. Hicks			SW¼ of SE¼				40			Yes	"	T	240			240	48					48		
19	" "			SE¼ of SE¼				40			"	"	T	180			180	36					36		
20																									
								480						2829	314 351		3143 3180	319 319	519 519				838 838		

	Sold for Taxes	Valuations by School Districts as Equalized by Department of Taxation: District No. 24 Rate 296 Mills	District No. ..... Rate ..... Mills	District No. ..... Rate ..... Mills	District No. ..... Rate ..... Mills	District No. ..... Rate ..... Mills	District No. ..... Rate ..... Mills	Tax Including State Homestead ..... Mills	State Tax on Non-Homestead 2.5 Mills	Special Taxes	Total Taxes		Paid	When Paid: Month	Day	Year	Number of Receipt	March Settlement 1955	June Settlement 1955	Penalty	November Settlement 1955	Penalty	Collections to First Monday in January 1956	Penalty	Delinquent on First Monday in January 1956	Total Delinquent Tax and Penalty	Remarks
		Dollars	Dollars	Dollars	Dollars	Dollars	Dollars	$ cts.	$ cts.	$ cts.	$ cts.							$ cts.	$ cts.	$ cts.	$ cts.	$ cts.	$ cts.	$ cts.	$ cts.	$ cts.	
1		80						1650	42		1692	1	2nd Half Paid ~~1st Half Paid~~	OCT 21 ~~JUL 1~~	1955 ~~1955~~		8423 14488			1692	51					
2		80						1650	42		1692	2	2nd Half Paid ~~1st Half Paid~~	OCT 21 ~~JUL 1~~	1955 ~~1955~~					1692						
3												3															
4												4															
5												5															
6	H	36						742			742	6	2nd Half Paid ~~1st Half Paid~~	OCT 31 ~~MAY 31~~	1955 ~~1955~~		5338									
7	H	123						2558			2558	7	2nd Half Paid ~~1st Half Paid~~	OCT 31 ~~MAY 31~~	1955 ~~1955~~		7148		24 24		24 24					
8	H	76						1568			1568	8	2nd Half Paid ~~1st Half Paid~~	OCT 31 MAY 31	1955 1955											
9		55						1134	28		1162	9	PAID IN FULL	MAY 31	1955		7196		11 62							
10												10															
11		76						1568	40		1608	11	PAID IN FULL	MAY 31	1955		7196		16 08							
12		101						2084	52		2136	12	PAID IN FULL	MAY 31	1955		7196		21 36							
13	SOLD FOR TAXES	67						1382	34		1416	13													14 16		
14		60						1238	32		1270	14	~~PAID IN FULL~~	MAY 31	1955		7196		12 70							
15												15															
16												16															
17												17															
18	H	48						940			940	18	2nd Half Paid ~~1st Half Paid~~	OCT 25 ~~MAY 31~~	1955 ~~1955~~		7194		8 66		8 66					
19	H	36						742			742	19	2nd Half Paid ~~1st Half Paid~~	OCT 25 ~~MAY 31~~	1955 ~~1955~~		14678									
20												20															
	H	319 519 838						17286	270		17556								8466		6674				14 16		

Assessment Roll and Tax List of Real Property in the Town of May, Cass County, Minnesota, for Taxes for the Year 1954.

Form SCD (52) WILLIS-GAYLE COMPANY, MINNEAPOLIS

*Indicate Type of Property: R - Residential, C - Commercial, I - Industrial, U - Utility, F - Farm

	In Whose Name Assessed	To Whom Transferred		Description of Property: Subdivision	Sec. or Lot	Town or Block	Rng	Number of Acres of Land: Acres	100ths	Indicate Homestead Tax or No	Indicate Agricultural Land Tax or No	*Indicate Type of Property	School District	True and Full Valuations: Land Exclusive of Structures and Improvements (Dollars)	Buildings and Other Structures (Dollars)	Machinery Permanently Attached to Real Estate (Dollars)	Total True and Full Value (Dollars)	Assessed Valuations: Rural: Homestead Up to $4,000 20% (Dollars)	Rural: Over $4,000 and Non-Homestead 33⅓% (Dollars)	All Other: Homestead Up to $4,000 25% (Dollars)	All Other: Over $4,000 and Non-Homestead 40% (Dollars)	All Other: Machinery Permanently Attached to Real Estate 33⅓% (Dollars)	Total Assessed Value (Dollars)	Total Assessed Value as Equalized by the Board of Review (Dollars)	Final Equalized Value (Dollars)
	AXMARK																								
1	Albin Axmark			NE¼ of NE¼	36	134	51	40			70	96	T	240			240		80				80		
2	" "			NW¼ of NE¼				40			"	"	F	280	100		380		127				127		
															80		360		120				120		
3	" "			SW¼ of NE¼				40			"	"	T	240			240		80				80		
4	Pavillus Land Co.			SE¼ of NE¼				40			"	"	T	285			285		95				95		
5																									
6	Alfred & Mabel Barnett			NE¼ of NW¼				40			yes	"	F	325	119		444	89					89		
															95		420	84					84		
7	State of Minnesota			NW¼ of NW¼																					
8	State of Minnesota			SW¼ of NW¼																					
9	Alfred & Mabel Barnett			SE¼ of NW¼				40			"	"	F	240			240	48					48		
10																									
11	Howard L. Hain			NE¼ of SW¼				40			70	"	F	426			426		142				142		
12	" "			NW¼ of SW¼				40			"	"	T	141			141		47				47		
13	State of Minnesota			SW¼ of SW¼																					
14	Paul O., Theodore H., & Walter L. Berglund			SE¼ of SW¼				40			"	"	T	330			330		110				110		
15																									
16	" " " "			NE¼ of SE¼				40			"	"	T	330			330		110				110		
17	Howard Hain			NW¼ of SE¼				40			"	"	T	240			240		80				80		
18	Paul O., Theodore H., & Walter L. Berglund			SW¼ of SE¼				40			70	"	F	450			450		150				150		
19	" " " "			SE¼ of SE¼				40			"	"	T	405			405		135				135		
20																									
								920						3932	219		4151	137	1156				1293		
															7.08		41.07	1.32	11.47				12.87		

	Sold for Taxes	Validations by School Districts as Equalized by Department of Taxation: Counties Mill 4.8 20% Mills	District No. ..... Rate ..... Mills	District No. ..... Rate ..... Mills	District No. ..... Rate ..... Mills	District No. ..... Rate ..... Mills	District No. ..... Rate ..... Mills	Tax including State Homestead ..... Mills	State Tax on Non-Homestead 5.25 Mills	Special Taxes	Total Taxes	Paid	When Paid	Number of Receipt	March Settlement 1955	June Settlement 1955	Penalty	November Settlement 1955	Penalty	Collections to First Monday in January 1956	Penalty	Delinquent on First Monday in January 1956	Total Delinquent Tax and Penalty	Remarks
		Dollars	Dollars	Dollars	Dollars	Dollars	Dollars	$ cts.	$ cts.	$ cts.	$ cts.		Month Day Year		$ cts.	$ cts.	$ cts.	$ cts.	$ cts.	$ cts.	$ cts.	$ cts.	$ cts.	
1		H 49.80	Abate #6558					1990	42		990	1	PAID IN FULL OCT 24 1956				1	990						Pay on 1st half 7.02 Abated +
2		H 76.80	"		"			3068	64		1568	2	PAID IN FULL OCT 24 1956	4496			1	1568						11.18 " "
3		H 48.80	"		"			990	42		990	3	PAID IN FULL OCT 24 1956				1	990				2010	2211	7.02 " "
4		95						1960	50		2010	4												
5												5												
6	H 89							1836			1836	6	2nd Half Paid OCT 24 1955 1st Half Paid JUL 1 1955	4488 8423										
7												7												
8												8						1413	42					
9	H 48							990			990	9	2nd Half Paid OCT 24 1955 1st Half Paid JUL 1 1955	4488 8423				1413						
10												10												
11	142							2930	74		3004	11	PAID IN FULL MAY 31 1955	4558		3004								
12	47							970	24		994	12	PAID IN FULL MAY 31 1955			994								
13												13												
14	110							2270	58		2328	14	PAID IN FULL MAY 5 1955	5368		2328								
15												15												
16	110							2270	58		2328	16	PAID IN FULL MAY 5 1955	5368		2328								
17	80							1650	42		1692	17	PAID IN FULL MAY 31 1955	4558		1692								
18	150							3094	78		3172	18	PAID IN FULL MAY 5 1955	5368		3172								
19	135							2784	70		2854	19	PAID IN FULL MAY 5 1955			2854								
20												20												
	H 137 1156 1293							26674	604		27278					16372		1374				2010		25.22 abated

Special Classes

Assessment Roll and Tax List of Real Property in the ..... of ..... , Cass County, Minnesota, for Taxes for the Year 1954.

Form SCD (54) 50,000-5-54 Schmidt, Minneapolis

*Indicate Type of Property: R-Residential, C-Commercial, I-Industrial, U-Utility, F-Farm

	In Whose Name Assessed	To Whom Transferred	Description of Property: Subdivision	Sec. or Lot	Town or Block	Rng	Number of Acres of Land: Acres	100ths	No. School District	Indicate Homestead Tax or No	Indicate Agricultural Tax or No	*Indicate Type of Property	True and Full Valuations: Land Exclusive of Structures and Improvements (Dollars)	Buildings and Other Structures (Dollars)	Machinery Permanently Attached to Real Estate (Dollars)	Total True and Full Value (Dollars)	Assessed Valuations: Rural: Homestead Up to $4,000 20% (Dollars)	Rural: Over $4,000 and Non-Homestead 33⅓% (Dollars)	All Other: Homestead Up to $4,000 25% (Dollars)	All Other: Over $4,000 and Non-Homestead 40% (Dollars)	Machinery Permanently Attached to Real Estate 33⅓% (Dollars)	Total Assessed Value as Equalized by the Board of Review (Dollars)	Final Equalized Value (Dollars)
1			NE¼ of NE¼																				
2			NW¼ of NE¼																				
3			SW¼ of NE¼																				
4			SE¼ of NE¼																				
5																							
6			NE¼ of NW¼																				
7			NW¼ of NW¼																				
8			SW¼ of NW¼																				
9			SE¼ of NW¼																				
10																							
11			NE¼ of SW¼																				
12			NW¼ of SW¼																				
13			SW¼ of SW¼																				
14			SE¼ of SW¼																				
15																							
16			NE¼ of SE¼																				
17			NW¼ of SE¼																				
18			SW¼ of SE¼																				
19			SE¼ of SE¼																				
20																							
		Grand Totals					34 80 33						54 74 44	22 647		328 364	40 716	38 127				80 903	
													69 471			339 196	44 862	35 302				83 164	

	Sold for Taxes	Valuations by School Districts as Equalized by Department of Taxation: District No. / Rate ..... Mills	District No. / Rate ..... Mills	District No. / Rate ..... Mills	District No. / Rate ..... Mills	District No. / Rate ..... Mills	Tax including State Homestead ..... Mills	State Tax on Non-Homestead ..... Mills	Special Taxes	Total Taxes		Paid	When Paid	Number of Receipt	March Settlement 1955	June Settlement 1955	Penalty	November Settlement 1955	Penalty	Collections to First Monday in January 1956	Penalty	Delinquent on First Monday in January 1956	Total Delinquent Tax and Penalty	Remarks
		Dollars	Dollars	Dollars	Dollars	Dollars	$ cts.	$ cts.	$ cts.	$ cts.			Month Day Year		$ cts.	$ cts.	$ cts.	$ cts.	$ cts.	$ cts.	$ cts.	$ cts.	$ cts.	
1											1													
2											2													
3											3													
4											4													
5											5													
6											6													
7											7													
8											8													
9											9													
10	Grand Totals										10													
11	H 18970	3920	21972-44862								11													
12	NH 14791	3480	20091-33302								12													
13	83761	7380	42053-83164								13													
14		01 #1									14													
15											15													
16											16													
17											17													
18				A 29.152-No 1	6 964 80						18													
19				A 26.152-No 2	1 523 64						19													
20				C-27	10 092 62						20													
					18 581 06	20010		1875 1.16																

Special Classes