

1969 ASSESSMENT
1970 TAX LIST
May

Form 1

DIRECTIONS TO ASSESSOR

OFFICE OF COUNTY AUDITOR,

..... County, Minn. 1969,

To Assessor of the of

According to the requirements of law, I herewith deliver to you the Assessment Books for the of for the year 1969, contained a list of all Real Estate that has become subject to taxation since the Assessment of January 2, 1968, so far as the same has come to my knowledge from any source, and I hereby direct you to assess such Real Estate and make such changes in Real Estate as are required in the odd-numbered year, and you are further directed to assess all Personal Property with reference to its value on May 1, 1969 and make return thereof as required by the laws of the State of Minnesota prescribing the duties of the assessor.

A form of the return to be signed by you is appended in this book.

..... County Auditor.

Minnesota Statutes, Section 270.07. The commissioner of taxation shall prescribe the form of all blanks and books required under this chapter . . .

Minnesota Statutes, Section 273.03. The county auditor shall annually provide the necessary assessment books and blanks at the expense of the county, for and to correspond with each assessment district. He shall make out, in the real property assessment book, complete lists of all lands or lots subject to taxation, showing the names of the owners, if to him known; and, if unknown, so stated opposite each tract or lot, the number of acres, and the lots or parts of lots or blocks included in each description of property. The list of real property becoming subject to Assessment and Taxation every odd-numbered year may be appended to the personal property assessment book.***

Minnesota Statutes, Section 273.03. The assessors and at least one member of each local board of review shall meet at the office of the county auditor on a day to be fixed by the commissioner of taxation for the purpose of receiving instructions as to their duties under the laws of the state. Each assessor and board of review member attending such meetings shall receive as compensation for such service the sum of \$10.00 per day for each day necessarily consumed in attending such meeting, and mileage at the rate of 7½ cents per mile, for each mile necessarily traveled in going from his home to and returning from the county seat, to be computed by the usually traveled route, and paid out of the county treasury upon the warrant of the county auditor.

The forms in this book are prescribed for the 1969 assessment by The Commissioner of Taxation

May

133-31

Real Estate

131-31

INDEX TO SECTIONS

SECTION PAGE

Sec. 1	
" 2	
" 3	
" 4	
" 5	
" 6	
" 7	
" 8	
" 9	
" 10	
" 11	
" 12	
" 13	
" 14	
" 15	
" 16	
" 17	
" 18	
" 19	
" 20	
" 21	
" 22	
" 23	
" 24	
" 25	
" 26	
" 27	
" 28	
" 29	
" 30	
" 31	
" 32	
" 33	
" 34	
" 35	
" 36	

For Convenience of Auditor in Showing Boundaries of School Districts

Township No. Out of 133 Range No. 31 Mer. P. M.
Part of 134

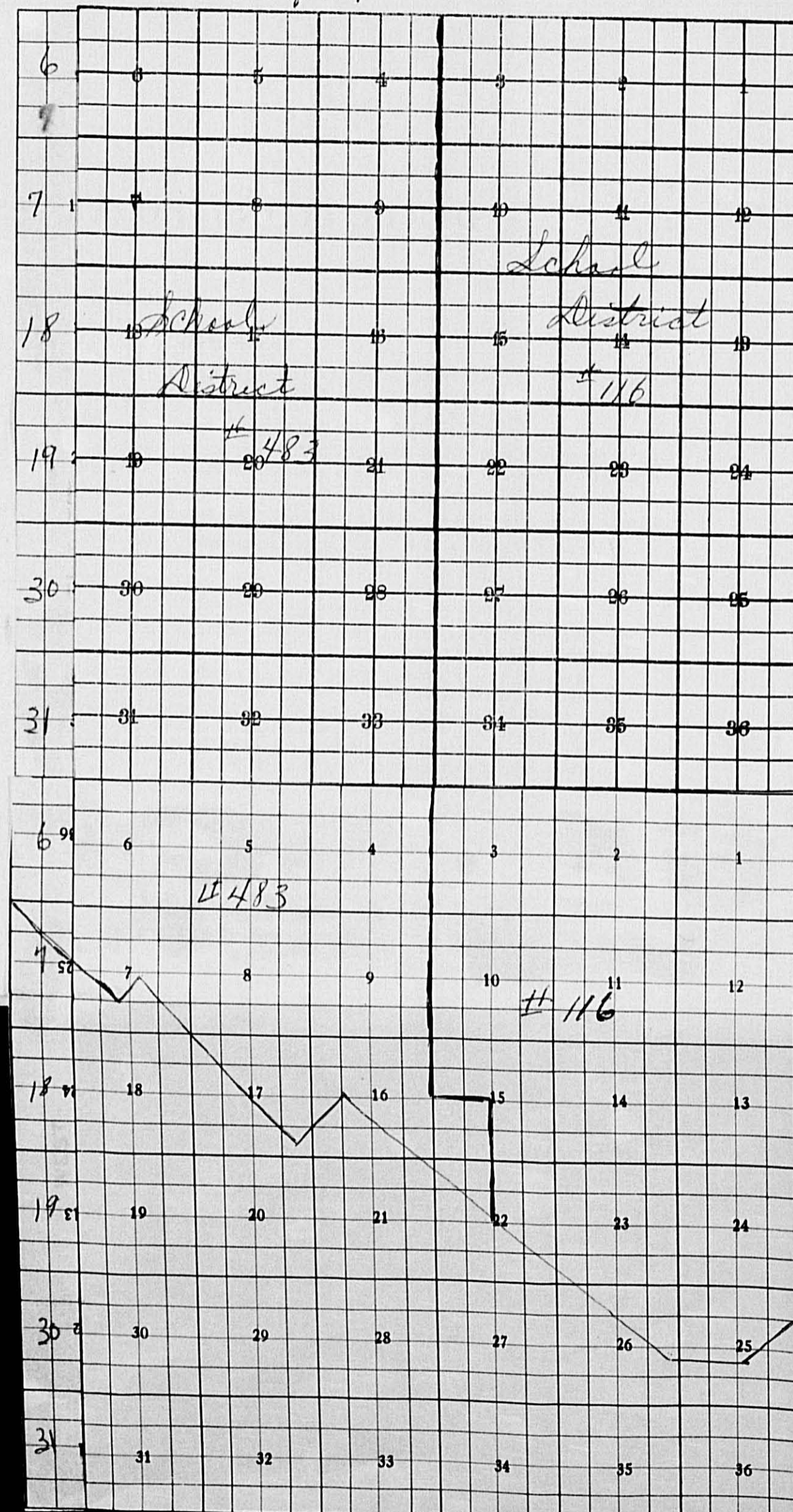

Miller-Davis Co., Minneapolis
Returns Showing Grain Received in or Handled by Elevators, Warehouses and Mills in the _____ of _____ in the _____
County of _____ for the Year Ending May 1, 1969.

NAMES OF OWNERS	ADDRESS	SUBDIVISION 1			Total Subdivision 1 No. Bushels	★ Tax of $\frac{1}{2}$ Mill per Bushel		SUBDIVISION 2						Total Subdivision 2 No. Bushels	★ Tax of $\frac{1}{4}$ Mill Per Bushel		★ Total Tax	REMARKS		
		Bushels of Wheat	Bushels of Soy Beans	Bushels of Flax		Dollars	Cts.	Bushels of Corn	Bushels of Barley	Bushels of Rye	Bushels of Oats	Bushels of Buckwheat	Bushels of all Other Grains		Dollars	Cts.			Dollars	Cts.

Note ★ Assessors will not fill these Columns

SUMMARY OF TAX COLLECTION

Original Levy	- - - - -	\$ 38,262.98	
Additions	- - - - -	\$ 3.66	
		\$	
Abatements	- - - - -	\$ 195.12	
		\$ 38,071.52	

COLLECTIONS

March Settlement	- - - - -	\$ 903.69	
June Settlement	- - - - -	\$ 15,723.11	
November Settlement	- - - - -	\$ 10,668.13	
January Settlement	- - - - -	\$ 15,648.22	\$ 28,860.45
Replacement	- - - - -	\$ 6,739.84	\$
Over Collected	- - - - -	\$.04	
Under Collected	- - - - -	\$	
Delinquent	- - - - -	\$ 2,471.27	\$ 9,211.07
Total	- - - - -	\$ 38,071.52	

Homesteads or Ceased to be Homesteads

ING TO BE HOMESTEADS

ARTY	Sec. or Lot	Town or Block	Range	Number of Acres of Land	
				Acres	100ths

TABULAR SCHEDULE OF VALUATIONS,

LEVIED IN THE *Year* OF *May*

School District No.	VALUATION BY SCHOOL DISTRICTS				RATE OF STATE TAXES Total Rate of State Tax Mills	RATE OF COUNTY TAXES							RATE OF TOWN TAXES							Rate of Town Tax Mills	Total Rate of County Tax Mills
	Agricultural Lands Dollars	Non-Agricultural Lands Dollars	Personal Property Dollars	Total Value of all Property Dollars		Rev.	R. & B.	Welfare	Bonds and Int.	Transportation	P. E. R. A.	Rev.	R. & B.	Bond & Int.	Spec. Exp. Sire	Deficiency	Bond & Int.	Tuition	P. E. R. A.		
116	41274	-	-	41274	II.	35.04	2.3	63.66	1.02		4.62	136.16	5.22	53	5.						
483	43440	1195972	152	56513																	
483	962				N. H.																
	85676	11959	152	97787																	
Assessed Value Homestead	Rural 59275	All Other 11481	Personal Property	Total 70756																	
Non-Homestead	26401	478	152	27031																	
Total	85676	11959	152	97787																	

Welfare Def 5.62
Co. Library 2.
Co. Rd. 2.
Civil Def. 1.75
Agric. Assn. .75

Motley Village
Co rate 1/2 bond 135.14

Village rate 1/2 bond 15.86

Deal Estate rates 1/2 bond

Motley Village

* 57537
38025
97635

RATES AND TAXES

COUNTY OF CASS, STATE OF MINNESOTA

SCHOOL TAXES			TAXES LEVIED											ALL OTHER TAXES		
Total Rate of Sch'l Tax Mills	Total Rate of all Taxes Mills	Mills	SPECIAL SCHOOL TAXES BY DISTRICTS											ALL OTHER TAXES		
			Special	Deficiency	Bonds & Interest	P. E. R. A.	G. O.	Bldg.	Total School Taxes	FUNDS	Rate	Amount				
194.05	369.59		103185	393176	246736	7883	32194	17872		801046	State-Non-Homestead, State-Homestead,					
219.08	372.57		111005	480385	344071	37298	46622		1019381	County Revenue,						
237.58	403.07		60555	131029	93848	10173	12717		308322	County Road and Bridge,						
254.58	428.07		274745	1004590	684655	55354	91533	17872	2128749	County Welfare,						
229.58	414.27									Bonds and Interest						
										Transportation						
										P. E. R. A.						
										Welfare Def.						
										Co. Library						
										Co. Rd.						
										Civil Def.						
										Agric. Assn.						
										Town Revenue,						
										Town Road and Bridge,						
										Bonds and Interest						
										Fire						
										Em. Rd.						
										School Special,						
										Deficiency						
										Bonds and Interest						
										Tuition						
										P. E. R. A.						
										Co. Rd.						
										Bldg.						

35% Replacement 1673784
336992

116A 102128
483A 166881
4837A 78720
483A 3649
483A 2649 (Motley V.)
342472

Total Taxes Real Estate 38197.92
Pers. Prop. 65.06
Total 38262.98

98
Total Levy, \$ 38262.98

I, Albin P. Carlsson, Auditor of said County and State of Minnesota, do hereby certify that the foregoing is a true and correct schedule, showing the valuation of all the taxable property in the County of Cass, in said County, the several rates of Taxation and Totals of the several Tax Funds levied thereon for taxes payable in the year A. D. 1970.

SEAL

Homesteads or Ceased to be Homesteads

RTY	Sec. or Lot	Town or Block	Range	Number of Acres of Land Acres 100ths

COLLECTIONS OF TAXES PAYABLE IN 1970, *Lowry* OF *May*, CASS COUNTY, MINNESOTA

FUNDS	MARCH SETTLEMENT 1970	JUNE SETTLEMENT 1970	NOV. SETTLEMENT 1970	Amount Collected from Nov. 1970 to First Monday in Jan. 1971	REDUCTIONS	Total Reductions and Collected	BALANCE UNCOLLECTED	ADDITIONS	Total Uncollected to First Monday in January, 1971
State-Non-Homestead, State-Homestead,									
County Revenue, County Road and Bridge, County Welfare, County Bond and Interest, Transportation P. E. R. A. <i>C. H. Aldg.</i> <i>C. H. Aldg.</i> <i>W. H. Aldg.</i> <i>W. H. Aldg.</i>	7178 4987 13831 293	127322 88561 245126 5082	85450 59484 164641 3397	12757 5881 24550 515					
Town Revenue, Town Road and Bridge, Bonds & Interest	1086 4852	18834 84115	12930 57752	1930 5621					
<i>Gen. Rd. Fire</i>	1086 1086	18834 18834	12930 12930	1930 1930					
School Special, Deficiency Bonds & Interest Tuition P. E. R. A. C. O. Aldg.	5711 22525 20630	104003 373645 340917	73558 266983 232935	9653 39240 34139					
<i>Mother Village: Revenue Fire D. L. Aldg. Fire Ins.</i>		581 581 2117 166							
	90369	1572311	1066993	156482					

School District No.	LOCAL 1 MILL	SPECIAL	STATE LOAN	Deficiency	D. & L.	P. E. R. A.	C. O.	Aldg.	TOTALS
MARCH SETTLEMENT									
483a		3255		14088	14154	1094	1367		33958
483Na		560		1212	868	94	118		3152
116a		1896		7225	5608	145	592	328	15794
Totals		5711		22525	20630	1333	2077	328	52604
JUNE SETTLEMENT									
483a		44139		191019	158249	14831	18538		426776
483Na		15480		33497	30375	2600	3250		85202
116a		44314		169129	152293	3390	13848	7687	390731
Totals		104003		393645	340917	20821	35636	7687	902709
NOVEMBER SETTLEMENT									
483a		30962		133989	112832	10403	13004		301190
483Na		17802		38519	34933	2991	3738		97983
116a		24794		94475	85770	1894	7736	4294	218263
Totals		73558		266983	232935	15288	24478	4294	617436
NOVEMBER to JANUARY									
116a		4902		18679	16821	374	1529	849	43154
483a		4751		20561	17318	1596	1796		46222
Totals		9653		39240	34139	1970	3325	849	89376
ADDITIONS									
Totals									
REDUCTIONS									
Totals									

Homesteads or Ceased to be Homesteads

ING TO BE HOMESTEADS

ERTY	Sec. or Lot	Town or Block	Range	Number of Acres of Land	Acres	100s

133-31

Real Estate

131-31

133-31

Assessment Roll For the Year 1969 and Tax List of Real Property in the Town of May

Where "Yes" is Indicated in Homestead Column, Identify Description on Which House is Located by Letter "H" under the Word "Yes." - Indicate Type of Property: R-Residential, C-Commercial, I-Industrial, U-Utility, F-Farm, L-Lakeshore, T-Timber, M-Mineral

Cass County, Minnesota, for Taxes Payable in the Year 1970.

133-31

Real Estate

131-31

City of Willmar

Table with columns: IN WHOSE NAME ASSESSED, SUBDIVISION, Sec. or Lot, Town or Block, Rng., Number of Acres of Land, No. School District, *Indicate Homestead Yes or No, **Indicate Type of Property, ESTIMATED MARKET VALUE, ADJUSTED MARKET VALUES, ASSESSED VALUATIONS, VALUATIONS BY SCHOOL DISTRICTS AS EQUALIZED BY DEPARTMENT OF TAXATION, Final Equalized Value, SOLD FOR TAXES, District No., District Rate, Non-Homestead General Tax, Homestead General Tax, 3% Homestead Credit, SPECIAL TAXES, TOTAL TAXES, PAID, WHEN PAID, Number of Receipt, March Settlement, June Settlement, Penalty, November Settlement, Collections to First Monday in January, Delinquent on First Monday in January, Total Delinquent Tax and Penalty, REMARKS.

Assessment Roll For the Year 1969 and Tax List of Real Property in the

Town of May

Cass County, Minnesota, for Taxes Payable in the Year 1970.

FORM 80 WILLEN DAVIS CO., MINNEAPOLIS *Where "Yes" is Indicated in Homestead Column, Identify Description on Which House is Located by Letter "H" under the Word "Yes." - **Indicate Type of Property: R-Residential, C-Commercial, I-Industrial, U-Utility, F-Farm, L-Lakeshore, T-Timber, M-Mineral

Table with columns: IN WHOSE NAME ASSESSED, DESCRIPTION OF PROPERTY, ADJUSTED MARKET VALUES, ASSESSED VALUATIONS (AGRICULTURAL, ALL OTHER), ESTIMATED MARKET VALUE, and various tax-related fields.

Table with columns: VALUATIONS BY SCHOOL DISTRICTS AS EQUALIZED BY DEPARTMENT OF TAXATION, Final Equalized Value, SOLD FOR TAXES, Homestead General Tax, 3% Homestead Credit, SPECIAL TAXES, TOTAL TAXES, PAID, WHEN PAID, Number of Receipt, March Settlement 1970, June Settlement 1970, Penalty, November Settlement 1970, Penalty, Collections to First Monday in January 1971, Penalty, Delinquent on First Monday in January 1971, Total Delinquent Tax and Penalty, REMARKS.

Real Estate

131-31

131-31

continued

1956 2152 1173

Assessment Roll For the Year 1969 and Tax List of Real Property in the

Town of May

Where "Yes" is Indicated in Homestead Column, Identify Description on Which House is Located by Letter "H" under the Word "Yes." - **Indicate Type of Property: R-Residential, C-Commercial, I-Industrial, U-Utility, F-Farm, L-Lakeshore, T-Timber, M-Mineral

DESCRIPTION OF PROPERTY

ADJUSTED MARKET VALUES

ASSESSED VALUATIONS

Table with columns for Agricultural and All Other assessed valuations, including Homestead, Non-Homestead, and Attached Machinery values.

Table with columns for IN WHOSE NAME ASSESSED, SUBDIVISION, Sec. or Lot, Town or Block, Rng., Number of Acres of Land, No. School District, Indicate Homestead Yes or No, and Type of Property.

Cass County, Minnesota, for Taxes Payable in the Year 1970.

Main table for tax payments with columns for Final Equalized Value, Sold for Taxes, Valuations by School Districts, Non-Homestead General Tax, Homestead General Tax, 3% Homestead Credit, Special Taxes, Total Taxes, PAID, WHEN PAID, Number of Receipt, March Settlement 1970, June Settlement 1970, Penalty, November Settlement 1970, Collections to First Monday in January 1971, Delinquent on First Monday in January 1971, Total Delinquent Tax and Penalty, and REMARKS.

133-31

Real Estate

131-31

1969 VILLAGE

Assessment Roll For the Year 1969 and Tax List of Real Property in the Town of May

Where "Yes" is Indicated in Homestead Column, Identify Description on Which House is Located by Letter "H" under the Word "Yes." - **Indicate Type of Property: R-Residential, C-Commercial, I-Industrial, U-Utility, F-Farm, L-Lakeshore, T-Timber, M-Mineral

DESCRIPTION OF PROPERTY, ADJUSTED MARKET VALUES, ASSESSED VALUATIONS

Table with columns: IN WHOSE NAME ASSESSED, SUBDIVISION, Sec. or Lot, Town or Rng., Number of Acres of Land, ESTIMATED MARKET VALUE, ADJUSTED MARKET VALUES (LAND, BUILDINGS, ATTACHED MACHINERY, TOTAL ADJUSTED MARKET VALUE), ASSESSED VALUATIONS (AGRICULTURAL, ALL OTHER).

Cass County, Minnesota, for Taxes Payable in the Year 1970.

Table with columns: Final Equalized Value, SOLD FOR TAXES, VALUATIONS BY SCHOOL DISTRICTS AS EQUALIZED BY DEPARTMENT OF TAXATION, Non-Homestead General Tax, Homestead General Tax, 3% Homestead Credit, SPECIAL TAXES, TOTAL TAXES, PAID, WHEN PAID, Number of Receipt, March Settlement 1970, June Settlement 1970, Penalty, November Settlement 1970, Collections to First Monday in January 1971, Delinquent on First Monday in January 1971, Total Delinquent Tax and Penalty, REMARKS.

Handwritten calculations and notes at the bottom of the tax table, including sums like 712.4, 735.4, 2280.04, and 28910.

Assessment Roll For the Year 1969 and Tax List of Real Property in the

Town of May

Where "Yes" is Indicated in Homestead Column, Identify Description on Which House is Located by Letter "H" under the Word "Yes." - Indicate Type of Property: R-Residential, C-Commercial, I-Industrial, U-Utility, F-Farm, L-Lakeshore, T-Timber, M-Mineral

DESCRIPTION OF PROPERTY

IN WHOSE NAME ASSESSED

SUBDIVISION

Sec. or Lot

Town or Block

Rng.

Number of Acres of Land

Acres 100ths

No. School District

Indicate Homestead Yes or No

Indicate Type of Property

ESTIMATED MARKET VALUE

Dollars

ADJUSTED MARKET VALUES

LAND Exclusive of Structures and Improvements

BUILDINGS and Other Structures

ATTACHED MACHINERY

TOTAL Adjusted Market Value

Dollars

ASSESSED VALUATIONS

AGRICULTURAL

ALL OTHER

Homestead Up To \$1,000 20%

Homestead Over \$1,000 33 1/3%

Non Homestead 33 1/3%

Attached Machinery 33 1/3%

Seasonal Rec. Resid. 33 1/3%

Seasonal Rec. Comm. 33 1/3%

Total Agricultural Assessed Value

Homestead Up To \$1,000 25%

Homestead Over \$1,000 40%

Non Homestead 40%

Attached Machinery 33 1/3%

Total All Other

Total Assessed Value

Homestead Tax Credit

Dollars

Table with columns for property description, assessed values, and owner names. Includes entries for Harvey Paul & Shirley Marohn, Delbert & Lester Newkirk, Donald L. & Viola R. Corner, Vivian L. Hermann, and Don & Prena Petschow.

Cass County, Minnesota, for Taxes Payable in the Year 1970.

Table with columns for school district valuations, taxes, and payment status. Includes columns for District No., Rate, Mills, and various tax amounts. Includes handwritten notes like 'Co. 1.02 sch 77.47' and '7.851 Mills'.

Assessment Roll For the Year 1969 and Tax List of Real Property in the

Township of May

Where "Yes" is Indicated in Homestead Column, Identify Description on Which House is Located by Letter "H" under the Word "Yes." - **Indicate Type of Property: R-Residential, C-Commercial, I-Industrial, U-Utility, F-Farm, L-Lakeshore, T-Timber, M-Mineral

133-31

Real Estate

131-31

131-31

131-31

131-31

131-31

DESCRIPTION OF PROPERTY

Table with columns: IN WHOSE NAME ASSESSED, SUBDIVISION, Sec. or Lot, Town or Block, Rng., Number of Acres of Land, No. School District, Indicate Homestead Yes or No, Indicate Type of Property, ESTIMATED MARKET VALUE, ADJUSTED MARKET VALUES, ASSESSED VALUATIONS.

Main table containing property details for 20 lots, including names like Celestine L. Harper, Lester L. & Inna Newkirk, and Roy & Bonnie Montgomery.

Summary table for the entire roll, showing totals for various valuation categories.

Cass County, Minnesota, for Taxes Payable in the Year 1970.

Table for tax payments, including columns for Final Equalized Value, SOLD FOR TAXES, VALUATIONS BY SCHOOL DISTRICTS, Homestead General Tax, 35% Homestead Credit, SPECIAL TAXES, TOTAL TAXES, PAID, WHEN PAID, Number of Receipt, and various settlement dates.

Assessment Roll For the Year 1969 and Tax List of Real Property in the

Town of May

Where "Yes" is Indicated in Homestead Column, Identify Description on Which House is Located by Letter "H" under the Word "Yes." - **Indicate Type of Property: R-Residential, C-Commercial, I-Industrial, U-Utility, F-Farm, L-Lakeshore, T-Timber, M-Mineral

DESCRIPTION OF PROPERTY

ADJUSTED MARKET VALUES

ASSESSED VALUATIONS

Table with columns: IN WHOSE NAME ASSESSED, SUBDIVISION, Sec. or Lot, Town or Block, Rng., Number of Acres of Land, No. School District, Indicate Homestead Yes or No, Indicate Type of Property, ESTIMATED MARKET VALUE, LAND Exclusive of Structures and Improvements, BUILDINGS and Other Structures, ATTACHED MACHINERY, TOTAL Adjusted Market Value, AGRICULTURAL (Homestead Up To \$1,000, Homestead Over \$1,000, Non Homestead, Attached Machinery, Seasonal Rec. Resid., Seasonal Rec. Comm., Total Agri-cultural Assessed Value), ALL OTHER (Homestead Up To \$1,000, Homestead Over \$1,000, Non Homestead, Attached Machinery, Total All Other, Total Assessed Value, Homestead Tax Credit).

Cass County, Minnesota, for Taxes Payable in the Year 1970.

Table with columns: Final Equalized Value, SOLD FOR TAXES, VALUATIONS BY SCHOOL DISTRICTS AS EQUALIZED BY DEPARTMENT OF TAXATION (District No., Rate, Mills), Non-Homestead General Tax Ex. Bonds, Homestead General Tax Ex. Bonds, 25% Homestead Credit, Rate and Tax Bonds & Interest, SPECIAL TAXES, SPECIAL TAXES, TOTAL TAXES, PAID, WHEN PAID, Number of Receipt, March Settlement 1970, June Settlement 1970, Penalty, November Settlement 1970, Penalty, Collections to First Monday in January 1971, Penalty, Delinquent on First Monday in January 1971, Total Delinquent Tax and Penalty, REMARKS.

133-31

Real Estate

131-31

16149 Village

1-2000

Where "Yes" is Indicated in Homestead Column, Identify Description on Which House is Located by Letter "H" under the Word "Yes." - Indicate Type of Property: R-Residential, C-Commercial, I-Industrial, U-Utility, F-Farm, L-Lakeshore, T-Timber, M-Mineral

DESCRIPTION OF PROPERTY

ADJUSTED MARKET VALUES

ASSESSED VALUATIONS

Table with columns: IN WHOSE NAME ASSESSED, SUBDIVISION, Sec. or Lot, Town or Rng., Number of Acres of Land, No. School District, Estimated Market Value, ADJUSTED MARKET VALUES (LAND, BUILDINGS, ATTACHED MACHINERY, TOTAL ADJUSTED MARKET VALUE), AGRICULTURAL (Homestead Up To \$4,000, Homestead Over \$4,000, Non Homestead, Attached Machinery, Seasonal Rec. Resid., Seasonal Rec. Comm., Total Agri. Cultural Assessed Value), ALL OTHER (Homestead Up To \$1,000, Homestead Over \$1,000, Non Homestead, Attached Machinery, Total All Other, Total Assessed Value, Homestead Tax Credit).

Cass County, Minnesota, for Taxes Payable in the Year 1970.

Table with columns: Final Equalized Value, SOLD FOR TAXES, VALUATIONS BY SCHOOL DISTRICTS AS EQUALIZED BY DEPARTMENT OF TAXATION (District No., Rate, Mills), Non-Homestead General Tax, Homestead General Tax, 3% Homestead Credit, SPECIAL TAXES, SPECIAL TAXES, TOTAL TAXES, PAID, WHEN PAID (Month, Day, Year), Number of Receipt, March Settlement 1970, June Settlement 1970, Penalty, November Settlement 1970, Penalty, Collections to First Monday in January 1971, Penalty, Delinquent on First Monday in January 1971, Total Delinquent Tax and Penalty, REMARKS.

Assessment Roll For the Year 1969 and Tax List of Real Property in the

Where "Yes" is Indicated in Homestead Column, Identify Description on Which House is Located by Letter "H" under the Word "Yes." - "Indicate Type of Property: R-Residential, C-Commercial, I-Industrial, U-Utility, F-Farm, L-Lakeshore, T-Timber, M-Mineral"

133-31

Table with columns: IN WHOSE NAME ASSESSED, SUBDIVISION, Sec. or Lot, Town or Block, Rng., Number of Acres of Land, No. School District, Indicate Homestead, Indicate Type of Property, ESTIMATED MARKET VALUE, ADJUSTED MARKET VALUES, ASSESSED VALUATIONS (AGRICULTURAL, ALL OTHER), Final Equalized Value, SOLD FOR TAXES.

Cass County, Minnesota, for Taxes Payable in the Year 1970.

Table with columns: Final Equalized Value, SOLD FOR TAXES, VALUATIONS BY SCHOOL DISTRICTS AS EQUALIZED BY DEPARTMENT OF TAXATION (District No., Rate, etc.), Non-Homestead General Tax, Homestead General Tax, 35% Homestead Credit, SPECIAL TAXES, TOTAL TAXES, PAID, WHEN PAID, Number of Receipt, March Settlement 1970, June Settlement 1970, Penalty, November Settlement 1970, Penalty, Collections to First Monday in January 1971, Penalty, Delinquent on First Monday in January 1971, Total Delinquent Tax and Penalty, REMARKS.

131-31

131-31

131-31

Assessment Roll For the Year 1969 and Tax List of Real Property in the Town of May

Cass County, Minnesota, for Taxes Payable in the Year 1970.

Table with columns: IN WHOSE NAME ASSESSED, SUBDIVISION, Sec. or Lot, Town or Block, Rng., Number of Acres of Land, No. School District, ESTIMATED MARKET VALUE, ADJUSTED MARKET VALUES, ASSESSED VALUATIONS (AGRICULTURAL, ALL OTHER), Final Equalized Value, SOLD FOR TAXES.

Table with columns: VALUATIONS BY SCHOOL DISTRICTS AS EQUALIZED BY DEPARTMENT OF TAXATION, Non-Homestead General Tax, Homestead General Tax, 35% Homestead Credit, Rate and Tax Bonds & Interest, SPECIAL TAXES, TOTAL TAXES, PAID, WHEN PAID, Number of Receipt, March Settlement 1970, June Settlement 1970, Penalty, November Settlement 1970, Collections to First Monday in January 1971, Delinquent on First Monday in January 1971, Total Delinquent Tax and Penalty, REMARKS.

Assessment Roll For the Year 1969 and Tax List of Real Property in the

Town of May

Where "Yes" is Indicated in Homestead Column, Identify Description on Which House is Located by Letter "H" under the Word "Yes." - Indicate Type of Property: R-Residential, C-Commercial, I-Industrial, U-Utility, F-Farm, L-Lakeshore, T-Timber, M-Mineral

DESCRIPTION OF PROPERTY

ADJUSTED MARKET VALUES

ASSESSED VALUATIONS

AGRICULTURAL

ALL OTHER

Cass County, Minnesota, for Taxes Payable in the Year 1970.

14 Co. 1.02 Co. 1.02

Table with columns: IN WHOSE NAME ASSESSED, SUBDIVISION, Sec. or Lot, Town or Block, Rng., Number of Acres of Land, No. School Districts, ESTIMATED MARKET VALUE, ADJUSTED MARKET VALUES (LAND, BUILDINGS, ATTACHED MACHINERY, TOTAL ADJUSTED MARKET VALUE), ASSESSED VALUATIONS (AGRICULTURAL, ALL OTHER), Final Equalized Value, SOLD FOR TAXES.

Table with columns: VALUATIONS BY SCHOOL DISTRICTS AS EQUALIZED BY DEPARTMENT OF TAXATION (District No., Rate, etc.), Non-Homestead General Tax, Homestead General Tax, 35% Homestead Credit, Rate and Tax Bonds & Interest, SPECIAL TAXES, SPECIAL TAXES, TOTAL TAXES, PAID, WHEN PAID, Number of Receipt, March Settlement 1970, June Settlement 1970, Penalty, November Settlement 1970, Penalty, Collections to First Monday in January 1971, Penalty, Delinquent on First Monday in January 1971, Total Delinquent Tax and Penalty, REMARKS.

131-31 Mary Village

Assessment Roll For the Year 1969 and Tax List of Real Property in the

Town of May

Where "Yes" is Indicated in Homestead Column, Identify Description on Which House is Located by Letter "H" under the Word "Yes." - Indicate Type of Property: R-Residential, C-Commercial, I-Industrial, U-Utility, F-Farm, L-Lakeshore, T-Timber, M-Mineral

Cass County, Minnesota, for Taxes Payable in the Year 1970.

133-31

Handwritten names and addresses: Eugene F. & Wilma Briggs, Rose Kamondy, Eugene F. & Wilma Briggs, Lloyd & Lola Briggs, Carl M. & Ida A. Swartz, Robert E. Hornold, Irvin & Florence Morrow, Virgil W. Parks, Irvin & Florence Morrow, Elmer Hornold, Irvin & Florence Morrow, E. R. Hendrickson, Dorothy Sallap, Susan...

Table with columns: IN WHOSE NAME ASSESSED, SUBDIVISION, Sec. or Lot, Town or Block, Rng., Number of Acres of Land, No. School Districts, Indicate Homestead, Indicate Type of Property, ESTIMATED MARKET VALUE, ADJUSTED MARKET VALUES (LAND, BUILDINGS, ATTACHED MACHINERY, TOTAL ADJUSTED MARKET VALUE), ASSESSED VALUATIONS (AGRICULTURAL, ALL OTHER), Final Equalized Value, SOLD FOR TAXES, VALUATIONS BY SCHOOL DISTRICTS AS EQUALIZED BY DEPARTMENT OF TAXATION, Non-Homestead General Tax, Homestead General Tax, 3% Homestead Credit, Rate and Tax Bonds & Interest, SPECIAL TAXES, SPECIAL TAXES, TOTAL TAXES, PAID, WHEN PAID, Number of Receipt, March Settlement 1970, June Settlement 1970, Penalty, November Settlement 1970, Penalty, Collections to First Monday in January 1971, Penalty, Delinquent on First Monday in January 1971, Total Delinquent Tax and Penalty, REMARKS.

Table with columns: Final Equalized Value, SOLD FOR TAXES, VALUATIONS BY SCHOOL DISTRICTS AS EQUALIZED BY DEPARTMENT OF TAXATION, Non-Homestead General Tax, Homestead General Tax, 3% Homestead Credit, Rate and Tax Bonds & Interest, SPECIAL TAXES, SPECIAL TAXES, TOTAL TAXES, PAID, WHEN PAID, Number of Receipt, March Settlement 1970, June Settlement 1970, Penalty, November Settlement 1970, Penalty, Collections to First Monday in January 1971, Penalty, Delinquent on First Monday in January 1971, Total Delinquent Tax and Penalty, REMARKS.

131-31

16-1375 VILLAGE

Assessment Roll For the Year 1969 and Tax List of Real Property in the

Town of May

Where "Yes" is Indicated in Homestead Column, Identify Description on Which House is Located by Letter "H" under the Word "Yes." - **Indicate Type of Property: R-Residential, C-Commercial, I-Industrial, U-Utility, F-Farm, L-Lakeshore, T-Timber, M-Mineral

Cass County, Minnesota, for Taxes Payable in the Year 1970.

133-31

Table with columns for property description, assessed valuations, school district valuations, taxes, and payment status. Includes handwritten entries for property owners like Conrad B. & Grace L. Rosvold and L. G. Cameron & Ralph Martin.

131-31

May 1970

Assessment Roll For the Year 1969 and Tax List of Real Property in the

Town of May

Where "Yes" is indicated in Homestead Column, Identify Description on Which House is Located by Letter "H" under the Word "Yes." - Indicate Type of Property: R-Residential, C-Commercial, I-Industrial, U-Utility, F-Farm, L-Lakeshore, T-Timber, M-Mineral

Cass County, Minnesota, for Taxes Payable in the Year 1970.

Vertical handwritten notes on the left margin, including names like 'L.G. Cameron & Ralph Martin' and numbers 1-20.

Main assessment table with columns for 'IN WHOM NAME ASSESSED', 'DESCRIPTION OF PROPERTY', 'ADJUSTED MARKET VALUES', 'ASSESSED VALUATIONS', 'VALUATIONS BY SCHOOL DISTRICTS AS EQUALIZED BY DEPARTMENT OF TAXATION', and 'TAXES'. Includes handwritten entries for property descriptions and tax amounts.

Vertical handwritten notes on the right margin, including '131-31' and 'LARRY VILLAGE'.

Assessment Roll For the Year 1969 and Tax List of Real Property in the Town of May

Cass County, Minnesota, for Taxes Payable in the Year 1970.

133-31
G
L
M
Bernard Lilly
G
L
B
G
L

Table with columns: IN WHOSE NAME ASSESSED, SUBDIVISION, Sec. or Lot, Town or Block, No. School District, ADJUSTED MARKET VALUES, ASSESSED VALUATIONS (AGRICULTURAL, ALL OTHER), VALUATIONS BY SCHOOL DISTRICTS AS EQUALIZED BY DEPARTMENT OF TAXATION, Final Equalized Value, SOLD FOR TAXES, SPECIAL TAXES, TOTAL TAXES, PAID, WHEN PAID, Number of Receipt, March Settlement 1970, June Settlement 1970, Penalty, November Settlement 1970, Collections to First Monday in January 1971, Delinquent on First Monday in January 1971, Total Delinquent Tax and Penalty, REMARKS.

131-31
WATER VILLAGE
CROWN

Assessment Roll For the Year 1969 and Tax List of Real Property in the

Town of May

Where "Yes" is Indicated in Homestead Column, Identify Description on Which House is Located by Letter "H" under the Word "Yes." - **Indicate Type of Property: R-Residential, C-Commercial, I-Industrial, U-Utility, F-Farm, L-Lakeshore, T-Timber, M-Mineral

133-31

Handwritten notes on the left margin: J, L, M, J, J, B, G, A

Table with columns: IN WHOSE NAME ASSESSED, SUBDIVISION, Sec. or Lot, Town or Block, Rng., Number of Acres of Land, No. School District, etc.

Table with columns: ADJUSTED MARKET VALUES, ASSESSED VALUATIONS (AGRICULTURAL, ALL OTHER), ESTIMATED MARKET VALUE, etc.

Cass County, Minnesota, for Taxes Payable in the Year 1970.

Table with columns: VALUATIONS BY SCHOOL DISTRICTS AS EQUALIZED BY DEPARTMENT OF TAXATION, SOLD FOR TAXES, SPECIAL TAXES, TOTAL TAXES, PAID, WHEN PAID, etc.

121-1

Maple Village

Assessment Roll For the Year 1969 and Tax List of Real Property in the

Town of May

Where "Yes" is Indicated in Homestead Column, Identify Description on Which House is Located by Letter "H" under the Word "Yes." - Indicate Type of Property: R-Residential, C-Commercial, I-Industrial, U-Utility, F-Farm, L-Lakeshore, T-Timber, M-Mineral

DESCRIPTION OF PROPERTY

ADJUSTED MARKET VALUES

ASSESSED VALUATIONS

Table with columns: IN WHOSE NAME ASSESSED, SUBDIVISION, Sec. or Lot, Town or Block, Number of Acres of Land, No. School District, Estimated Market Value, ADJUSTED MARKET VALUES (LAND, BUILDINGS, ATTACHED MACHINERY, TOTAL), AGRICULTURAL (Homestead, Non Homestead, Attached Machinery, Seasonal Rec. Resid., Seasonal Rec. Comm., Total Agr. Assessed Value), ALL OTHER (Homestead, Non Homestead, Attached Machinery, Total All Other, Total Assessed Value, Homestead Tax Credit).

Cass County, Minnesota, for Taxes Payable in the Year 1970.

Table with columns: Final Equalized Value, SOLD FOR TAXES, VALUATIONS BY SCHOOL DISTRICTS AS EQUALIZED BY DEPARTMENT OF TAXATION (District No., Rate, Mills, etc.), Non-Homestead General Tax Ex. Bonds, Homestead General Tax Ex. Bonds, 3% Homestead Credit, Rate and Tax Bonds & Interest, SPECIAL TAXES, SPECIAL TAXES, TOTAL TAXES, PAID, WHEN PAID, Number of Receipt, March Settlement 1970, June Settlement 1970, Penalty, November Settlement 1970, Penalty, Collections to First Monday in January 1971, Penalty, Delinquent on First Monday in January 1971, Total Delinquent Tax and Penalty, REMARKS.

Handwritten names and notes: James P. & Linda Sullivan, Harry C. Knutsen, Forrest & Mary Davis, Patrick J. & Irene M. Orsak, Forrest Davis, Forrest Davis.

Valley Village

Assessment Roll For the Year 1969 and Tax List of Real Property in the

Where "Yes" is Indicated in Homestead Column, Identify Description on Which House is Located by Letter "H" under the Word "Yes." - **Indicate Type of Property: R-Residential, C-Commercial, I-Industrial, U-Utility, F-Farm, L-Lakeshore, T-Timber, M-Mineral

Town of May

DESCRIPTION OF PROPERTY

ADJUSTED MARKET VALUES

ASSESSED VALUATIONS

Table with columns: IN WHOSE NAME ASSESSED, SUBDIVISION, Sec. or Lot, Town or Block, Rng., Number of Acres of Land, ESTIMATED MARKET VALUE, ADJUSTED MARKET VALUES (LAND, BUILDINGS, ATTACHED MACHINERY, TOTAL ADJUSTED MARKET VALUE), ASSESSED VALUATIONS (AGRICULTURAL, ALL OTHER).

Cass County, Minnesota, for Taxes Payable in the Year 1970.

Table with columns: Final Equalized Value, SOLD FOR TAXES, VALUATIONS BY SCHOOL DISTRICTS AS EQUALIZED BY DEPARTMENT OF TAXATION, Non-Homestead General Tax, Homestead General Tax, 35% Homestead Credit, SPECIAL TAXES, TOTAL TAXES, PAID, WHEN PAID, Number of Receipt, March Settlement 1970, June Settlement 1970, Penalty, November Settlement 1970, Collections to First Monday in January 1971, Delinquent on First Monday in January 1971, Total Delinquent Tax and Penalty, REMARKS.

Assessment Roll For the Year 1969 and Tax List of Real Property in the

Town of May

Where "Yes" is Indicated in Homestead Column, Identify Description on Which House is Located by Letter "H" under the Word "Yes." - Indicate Type of Property: R-Residential, C-Commercial, I-Industrial, U-Utility, F-Farm, L-Lakeshore, T-Timber, M-Mineral

DESCRIPTION OF PROPERTY

ADJUSTED MARKET VALUES

ASSESSED VALUATIONS

ESTIMATED MARKET VALUE

LAND EXCLUSIVE OF STRUCTURES AND IMPROVEMENTS

BUILDINGS AND OTHER STRUCTURES

ATTACHED MACHINERY

TOTAL ADJUSTED MARKET VALUE

AGRICULTURAL

ALL OTHER

ESTIMATED MARKET VALUE

LAND EXCLUSIVE OF STRUCTURES AND IMPROVEMENTS

BUILDINGS AND OTHER STRUCTURES

ATTACHED MACHINERY

TOTAL ADJUSTED MARKET VALUE

AGRICULTURAL

ALL OTHER

ESTIMATED MARKET VALUE

LAND EXCLUSIVE OF STRUCTURES AND IMPROVEMENTS

BUILDINGS AND OTHER STRUCTURES

ATTACHED MACHINERY

TOTAL ADJUSTED MARKET VALUE

AGRICULTURAL

ALL OTHER

ESTIMATED MARKET VALUE

LAND EXCLUSIVE OF STRUCTURES AND IMPROVEMENTS

BUILDINGS AND OTHER STRUCTURES

ATTACHED MACHINERY

TOTAL ADJUSTED MARKET VALUE

AGRICULTURAL

ALL OTHER

ESTIMATED MARKET VALUE

LAND EXCLUSIVE OF STRUCTURES AND IMPROVEMENTS

BUILDINGS AND OTHER STRUCTURES

ATTACHED MACHINERY

TOTAL ADJUSTED MARKET VALUE

AGRICULTURAL

ALL OTHER

ESTIMATED MARKET VALUE

LAND EXCLUSIVE OF STRUCTURES AND IMPROVEMENTS

BUILDINGS AND OTHER STRUCTURES

ATTACHED MACHINERY

TOTAL ADJUSTED MARKET VALUE

AGRICULTURAL

ALL OTHER

ESTIMATED MARKET VALUE

LAND EXCLUSIVE OF STRUCTURES AND IMPROVEMENTS

BUILDINGS AND OTHER STRUCTURES

ATTACHED MACHINERY

TOTAL ADJUSTED MARKET VALUE

AGRICULTURAL

ALL OTHER

ESTIMATED MARKET VALUE

LAND EXCLUSIVE OF STRUCTURES AND IMPROVEMENTS

BUILDINGS AND OTHER STRUCTURES

ATTACHED MACHINERY

TOTAL ADJUSTED MARKET VALUE

AGRICULTURAL

ALL OTHER

ESTIMATED MARKET VALUE

LAND EXCLUSIVE OF STRUCTURES AND IMPROVEMENTS

BUILDINGS AND OTHER STRUCTURES

ATTACHED MACHINERY

TOTAL ADJUSTED MARKET VALUE

AGRICULTURAL

ALL OTHER

ESTIMATED MARKET VALUE

LAND EXCLUSIVE OF STRUCTURES AND IMPROVEMENTS

BUILDINGS AND OTHER STRUCTURES

ATTACHED MACHINERY

TOTAL ADJUSTED MARKET VALUE

AGRICULTURAL

ALL OTHER

ESTIMATED MARKET VALUE

LAND EXCLUSIVE OF STRUCTURES AND IMPROVEMENTS

BUILDINGS AND OTHER STRUCTURES

ATTACHED MACHINERY

TOTAL ADJUSTED MARKET VALUE

AGRICULTURAL

ALL OTHER

Cass County, Minnesota, for Taxes Payable in the Year 1970.

Table with columns: IN WHOSE NAME ASSESSED, SUBDIVISION, Sec. or Lot, Town or Block, Rng., Number of Acres of Land, No. School District, No. Homestead, Type of Property, ESTIMATED MARKET VALUE, LAND EXCLUSIVE OF STRUCTURES AND IMPROVEMENTS, BUILDINGS AND OTHER STRUCTURES, ATTACHED MACHINERY, TOTAL ADJUSTED MARKET VALUE, AGRICULTURAL, ALL OTHER, ESTIMATED MARKET VALUE, LAND EXCLUSIVE OF STRUCTURES AND IMPROVEMENTS, BUILDINGS AND OTHER STRUCTURES, ATTACHED MACHINERY, TOTAL ADJUSTED MARKET VALUE, AGRICULTURAL, ALL OTHER.

Table with columns: Final Equalized Value, SOLD FOR TAXES, VALUATIONS BY SCHOOL DISTRICTS AS EQUALIZED BY DEPARTMENT OF TAXATION, Non-Homestead General Tax, Homestead General Tax, 35% Homestead Credit, Rate and Tax Bonds & Interest, SPECIAL TAXES, SPECIAL TAXES, TOTAL TAXES, PAID, WHEN PAID, Number of Receipt, March Settlement 1970, June Settlement 1970, Penalty, November Settlement 1970, Penalty, Collections to First Monday in January 1971, Penalty, Delinquent on First Monday in January 1971, Total Delinquent Tax and Penalty, REMARKS.

Handwritten notes and names in the left margin, including 'Lena P. yde', 'St. Olaf College', and 'Pete Laasbryk'.

Vertical handwritten text on the right edge of the page.

Assessment Roll For the Year 1969 and Tax List of Real Property in the Town of Mary

Cass County, Minnesota, for Taxes Payable in the Year 1970.

Table with multiple columns: IN WHOSE NAME ASSESSED, DESCRIPTION OF PROPERTY, ADJUSTED MARKET VALUES, ASSESSED VALUATIONS, VALUATIONS BY SCHOOL DISTRICTS AS EQUALIZED BY DEPARTMENT OF TAXATION, and various tax and payment details.

Mary Village

Assessment Roll For the Year 1969 and Tax List of Real Property in the

Where "Yes" is Indicated in Homestead Column, Identify Description on Which House is Located by Letter "H" under the Word "Yes." - Indicate Type of Property: R-Residential, C-Commercial, I-Industrial, U-Utility, F-Farm, L-Lakeshore, T-Timber, M-Mineral

Town of May

DESCRIPTION OF PROPERTY

ADJUSTED MARKET VALUES

ASSESSED VALUATIONS

AGRICULTURAL

ALL OTHER

Cass County, Minnesota, for Taxes Payable in the Year 1970.

Table with columns: IN WHOSE NAME ASSESSED, SUBDIVISION, Sec. or Lot, Town or Block, Rng., Number of Acres of Land, No. School District, Estimated Market Value, ADJUSTED MARKET VALUES (LAND, BUILDINGS, ATTACHED MACHINERY, TOTAL ADJUSTED MARKET VALUE), ASSESSED VALUATIONS (AGRICULTURAL, ALL OTHER), Final Equalized Value, SOLD FOR TAXES.

Ralph L. & Lydia M. Larson
Minnesota Power & Light Co.
Minnesota Power & Light Co.

Table with columns: VALUATIONS BY SCHOOL DISTRICTS AS EQUALIZED BY DEPARTMENT OF TAXATION, Non-Homestead General Tax, Homestead General Tax, 3% Homestead Credit, SPECIAL TAXES, TOTAL TAXES, PAID, WHEN PAID, Number of Receipt, March Settlement 1970, June Settlement 1970, Penalty, November Settlement 1970, Collections to First Monday in January 1971, Delinquent on First Monday in January 1971, Total Delinquent Tax and Penalty, REMARKS.

Mayville Village Council

Assessment Roll For the Year 1969 and Tax List of Real Property in the

Town of May

Where "Yes" is Indicated in Homestead Column, Identify Description on Which House is Located by Letter "H" under the Word "Yes." - "Indicate Type of Property: R-Residential, C-Commercial, I-Industrial, U-Utility, F-Farm, L-Lakeshore, T-Timber, M-Mineral

DESCRIPTION OF PROPERTY

ADJUSTED MARKET VALUES

ASSESSED VALUATIONS

Table with columns for IN WHOSE NAME ASSESSED, SUBDIVISION, Sec. or Lot, Town or Block, Rng., Number of Acres of Land, No. School District, Homestead Yes or No, Type of Property, ESTIMATED MARKET VALUE, ADJUSTED MARKET VALUES (LAND, BUILDINGS, ATTACHED MACHINERY, TOTAL ADJUSTED MARKET VALUE), and ASSESSED VALUATIONS (AGRICULTURAL, ALL OTHER).

Cass County, Minnesota, for Taxes Payable in the Year 1970.

Table with columns for Final Equalized Value, SOLD FOR TAXES, VALUATIONS BY SCHOOL DISTRICTS AS EQUALIZED BY DEPARTMENT OF TAXATION (District No., Rate, etc.), Non-Homestead General Tax, Homestead General Tax, 35% Homestead Credit, Rate and Tax Bonds & Interest, SPECIAL TAXES, TOTAL TAXES, PAID, WHEN PAID, Number of Receipt, March Settlement, June Settlement, Penalty, November Settlement, Collections to First Monday in January, Delinquent on First Monday in January, Total Delinquent Tax and Penalty, and REMARKS.

Assessment Roll For the Year 1969 and Tax List of Real Property in the

Town of May

Where "Yes" is Indicated in Homestead Column, Identify Description on Which House is Located by Letter "H" under the Word "Yes." - Indicate Type of Property: R-Residential, C-Commercial, I-Industrial, U-Utility, F-Farm, L-Lakeshore, T-Timber, M-Mineral

DESCRIPTION OF PROPERTY

ADJUSTED MARKET VALUES

ASSESSED VALUATIONS

Table with columns: IN WHOSE NAME ASSESSED, SUBDIVISION, Sec. or Lot, Town or Block, Rng., Number of Acres of Land, No. School District, Indicate Homestead, Indicate Type of Property, ESTIMATED MARKET VALUE, LAND Exclusive of Structures and Improvements, BUILDINGS and Other Structures, ATTACHED MACHINERY, TOTAL Adjusted Market Value, AGRICULTURAL (Homestead Up To \$4,000 20%, Homestead Over \$4,000 25%, Non Homestead 33 1/3%, Attached Machinery 33 1/3%, Seasonal Res. 33 1/3%, Seasonal Rec. Comm. 33 1/3%, Total Agri-cultural Assessed Value), ALL OTHER (Homestead Up To \$4,000 25%, Homestead Over \$4,000 40%, Non Homestead 40%, Attached Machinery 33 1/3%, Total All Other, Total Assessed Value, Homestead Tax Credit).

Cass County, Minnesota, for Taxes Payable in the Year 1970.

Table with columns: Final Equalized Value, SOLD FOR TAXES, VALUATIONS BY SCHOOL DISTRICTS AS EQUALIZED BY DEPARTMENT OF TAXATION (District No., Rate, etc.), Non-Homestead General Tax Ex. Bonds, Homestead General Tax Ex. Bonds, 3% Homestead Credit, Rate and Tax Bonds & Interest, SPECIAL TAXES, TOTAL TAXES, PAID, WHEN PAID, Number of Receipt, March Settlement 1970, June Settlement 1970, Penalty, November Settlement 1970, Collections to First Monday in January 1971, Delinquent on First Monday in January 1971, Total Delinquent Tax and Penalty, REMARKS.

Assessment Roll For the Year 1969 and Tax List of Real Property in the

Town of May

Where "Yes" is Indicated in Homestead Column, Identify Description on Which House is Located by Letter "H" under the Word "Yes." - **Indicate Type of Property: R-Residential, C-Commercial, I-Industrial, U-Utility, F-Farm, L-Lakeshore, T-Timber, M-Mineral

DESCRIPTION OF PROPERTY

ADJUSTED MARKET VALUES

ASSESSED VALUATIONS

Table with columns for IN WHOSE NAME ASSESSED, SUBDIVISION, Sec. or Lot, Town or Block, Number of Acres of Land, ESTIMATED MARKET VALUE, ADJUSTED MARKET VALUES (LAND, BUILDINGS, ATTACHED MACHINERY, TOTAL ADJUSTED MARKET VALUE), and ASSESSED VALUATIONS (AGRICULTURAL, ALL OTHER).

Cass County, Minnesota, for Taxes Payable in the Year 1970.

Table with columns for Final Equalized Value, SOLD FOR TAXES, VALUATIONS BY SCHOOL DISTRICTS AS EQUALIZED BY DEPARTMENT OF TAXATION, Non-Homestead General Tax, Homestead General Tax, 35% Homestead Credit, Rate and Tax Bonds & Interest, SPECIAL TAXES, TOTAL TAXES, PAID, WHEN PAID, Number of Receipt, March Settlement 1970, June Settlement 1970, Penalty, November Settlement 1970, Penalty, Collections to First Monday in January 1971, Penalty, Delinquent on First Monday in January 1971, Total Delinquent Tax and Penalty, and REMARKS.

Assessment Roll For the Year 1969 and Tax List of Real Property in the

South of *Mdwy*

Cass County, Minnesota, for Taxes Payable in the Year 1970.

FORM BC MILLER-DAVIS CO., MINNEAPOLIS *Where "Yes" is Indicated in Homestead Column, Identify Description on Which House is Located by Letter "H" under the Word "Yes." - **Indicate Type of Property: R-Residential, C-Commercial, I-Industrial, U-Utility, F-Farm, L-Lakeshore, T-Timber, M-Mineral

133-31

124-31

Main table with columns: IN WHOSE NAME ASSESSED, SUBDIVISION, Sec. or Lot, Town or Block, No. School District, ESTIMATED MARKET VALUE, ADJUSTED MARKET VALUES (LAND, BUILDINGS, ATTACHED MACHINERY, TOTAL ADJUSTED MARKET VALUE), ASSESSED VALUATIONS (AGRICULTURAL, ALL OTHER), VALUATIONS BY SCHOOL DISTRICTS AS EQUALIZED BY DEPARTMENT OF TAXATION, Final Equalized Value, SOLD FOR TAXES, SPECIAL TAXES, TOTAL TAXES, PAID, WHEN PAID, Number of Receipt, March Settlement 1970, June Settlement 1970, Penalty, November Settlement 1970, Penalty, Collections to First Monday in January 1971, Penalty, Delinquent on First Monday in January 1971, Total Delinquent Tax and Penalty, REMARKS.

103rd VILLAGE

Assessment Roll For the Year 1969 and Tax List of Real Property in the

Town of May

Cass County, Minnesota, for Taxes Payable in the Year 1970.

Table with columns: IN WHOSE NAME ASSESSED, DESCRIPTION OF PROPERTY, ADJUSTED MARKET VALUES, ASSESSED VALUATIONS, ESTIMATED MARKET VALUE. Includes entries for Archie & Hulda Crocker and Carl A. & Alice B. Lorber.

Table with columns: Final Equalized Value, SOLD FOR TAXES, VALUATIONS BY SCHOOL DISTRICTS AS EQUALIZED BY DEPARTMENT OF TAXATION, Non-Homestead General Tax, Homestead General Tax Ex. Bonds, 3% Homestead Credit, Rate and Interest, SPECIAL TAXES, SPECIAL TAXES, TOTAL TAXES. Includes handwritten notes like 'FORFEITED' and tax rates.

Table with columns: PAID, WHEN PAID (Month Day Year), Number of Receipts, March Settlement 1970, June Settlement 1970, Penalty, November Settlement 1970, Penalty, Collections to First Monday in January 1971, Penalty, Delinquent on First Monday in January 1971, Total Delinquent Tax and Penalty, REMARKS. Includes handwritten entries like '1286 2172'.

133-31

134-31

Motley Village

Assessment Roll For the Year 1969 and Tax List of Real Property in the

Town of May

Where "Yes" is Indicated in Homestead Column, Identify Description on Which House is Located by Letter "H" under the Word "Yes." - "Indicate Type of Property: R-Residential, C-Commercial, I-Industrial, U-Utility, F-Farm, L-Lakeshore, T-Timber, M-Mineral

Table with columns: IN WHOSE NAME ASSESSED, DESCRIPTION OF PROPERTY, ADJUSTED MARKET VALUES, ASSESSED VALUATIONS (AGRICULTURAL, ALL OTHER), ESTIMATED MARKET VALUE, and REMARKS.

Cass County, Minnesota, for Taxes Payable in the Year 1970.

Table with columns: Final Equalized Value, SOLD FOR TAXES, VALUATIONS BY SCHOOL DISTRICTS AS EQUALIZED BY DEPARTMENT OF TAXATION, Non-Homestead General Tax, Homestead General Tax, 35% Homestead Credit, SPECIAL TAXES, TOTAL TAXES, PAID, WHEN PAID, Number of Receipt, March Settlement 1970, June Settlement 1970, Penalty, November Settlement 1970, Penalty, Collections to First Monday in January 1971, Penalty, Delinquent on First Monday in January 1971, Total Delinquent Tax and Penalty, REMARKS.

Assessment Roll For the Year 1969 and Tax List of Real Property in the

Town of May

Where "Yes" is Indicated in Homestead Column, Identify Description on Which House is Located by Letter "H" under the Word "Yes." - **Indicate Type of Property: R-Residential, C-Commercial, I-Industrial, U-Utility, F-Farm, L-Lakeshore, T-Timber, M-Mineral

DESCRIPTION OF PROPERTY

ADJUSTED MARKET VALUES

ASSESSED VALUATIONS

VALUATIONS BY SCHOOL DISTRICTS AS EQUALIZED BY DEPARTMENT OF TAXATION

Cass County, Minnesota, for Taxes Payable in the Year 1970.

Table with columns: IN WHOSE NAME ASSESSED, SUBDIVISION, Sec. or Lot, Town or Block, No. School District, ESTIMATED MARKET VALUE, ADJUSTED MARKET VALUES (LAND, BUILDINGS, ATTACHED MACHINERY, TOTAL ADJUSTED MARKET VALUE), ASSESSED VALUATIONS (AGRICULTURAL, ALL OTHER), and Homestead Tax Credit.

Table with columns: Final Equalized Value, SOLD FOR TAXES, District No., District Rate, Non-Homestead General Tax, Homestead General Tax, 3% Homestead Credit, SPECIAL TAXES, TOTAL TAXES, PAID, WHEN PAID, Number of Receipt, March Settlement 1970, June Settlement 1970, Penalty, November Settlement 1970, Penalty, Collections to First Monday in January 1971, Penalty, Delinquent on First Monday in January 1971, Total Delinquent Tax and Penalty, REMARKS.

133-31

131-31

101st VILLAGE

Assessment Roll For the Year 1969 and Tax List of Real Property in the

Towns of May

Where "Yes" is Indicated in Homestead Column, Identify Description on Which House is Located by Letter "H" under the Word "Yes." - "Indicate Type of Property: R-Residential, C-Commercial, I-Industrial, U-Utility, F-Farm, L-Lakeshore, T-Timber, M-Mineral"

133-31

131-31

Table with columns: IN WHOSE NAME ASSESSED, SUBDIVISION, Sec. or Lot, Town or Block, Reg., Number of Acres of Land, No. School District, Indicate Homestead, Indicate Type of Property, ESTIMATED MARKET VALUE, ADJUSTED MARKET VALUES, ASSESSED VALUATIONS (AGRICULTURAL, ALL OTHER), Final Equalized Value, SOLD FOR TAXES, VALUATIONS BY SCHOOL DISTRICTS AS EQUALIZED BY DEPARTMENT OF TAXATION, Non-Homestead General Tax, Homestead General Tax, 35% Homestead Credit, SPECIAL TAXES, SPECIAL TAXES, TOTAL TAXES, PAID, WHEN PAID, Number of Receipt, March Settlement 1970, June Settlement 1970, Penalty, November Settlement 1970, Penalty, Collections to First Monday in January 1971, Penalty, Delinquent on First Monday in January 1971, Total Delinquent Tax and Penalty, REMARKS.

Cass County, Minnesota, for Taxes Payable in the Year 1970.

Table with columns: Final Equalized Value, SOLD FOR TAXES, VALUATIONS BY SCHOOL DISTRICTS AS EQUALIZED BY DEPARTMENT OF TAXATION, Non-Homestead General Tax, Homestead General Tax, 35% Homestead Credit, SPECIAL TAXES, SPECIAL TAXES, TOTAL TAXES, PAID, WHEN PAID, Number of Receipt, March Settlement 1970, June Settlement 1970, Penalty, November Settlement 1970, Penalty, Collections to First Monday in January 1971, Penalty, Delinquent on First Monday in January 1971, Total Delinquent Tax and Penalty, REMARKS.

10114 VILLAGE

Assessment Roll For the Year 1969 and Tax List of Real Property in the

Town of May

Where "Yes" is Indicated in Homestead Column, Identify Description on Which House is Located by Letter "H" under the Word "Yes." - "Indicate Type of Property: R-Residential, C-Commercial, I-Industrial, U-Utility, F-Farm, L-Lakeshore, T-Timber, M-Mineral

DESCRIPTION OF PROPERTY

ADJUSTED MARKET VALUES

ASSESSED VALUATIONS

Table with columns: IN WHOSE NAME ASSESSED, SUBDIVISION, Sec. or Lot, Town or Block, Reg., Number of Acres of Land, No. School District, Indicate Homestead, Indicate Type of Property, ESTIMATED MARKET VALUE, LAND Exclusive of Structures and Improvements, BUILDINGS and Other Structures, ATTACHED MACHINERY, TOTAL Adjusted Market Value, AGRICULTURAL (Homestead, Non Homestead, Attached Machinery, Seasonal Resid., Seasonal Rec. Comm., Total Agr. cultural Assessed Value), ALL OTHER (Homestead, Non Homestead, Attached Machinery, Total All Other, Total Assessed Value, Homestead Tax Credit).

Cass County, Minnesota, for Taxes Payable in the Year 1970.

Table with columns: Final Equalized Value, SOLD FOR TAXES, VALUATIONS BY SCHOOL DISTRICTS AS EQUALIZED BY DEPARTMENT OF TAXATION (District No., Rate, District No., Rate, District No., Rate, District No., Rate, District No., Rate), Non-Homestead General Tax, Homestead General Tax, 3% Homestead Credit, SPECIAL TAXES, SPECIAL TAXES, TOTAL TAXES, PAID, WHEN PAID, Number of Receipt, March Settlement 1970, June Settlement 1970, Penalty, November Settlement 1970, Penalty, Collections to First Monday in January 1971, Penalty, Delinquent on First Monday in January 1971, Total Delinquent Tax and Penalty, REMARKS.

133-31

134-31

Lotley Village

Residential

Assessment Roll For the Year 1969 and Tax List of Real Property in the

Town of May

Where "Yes" is Indicated in Homestead Column, Identify Description on Which House is Located by Letter "H" under the Word "Yes." - **Indicate Type of Property: R-Residential, C-Commercial, I-Industrial, U-Utility, F-Farm, L-Lakeshore, T-Timber, M-Mineral

Table with columns: IN WHOSE NAME ASSESSED, SUBDIVISION, Sec. or Lot, Town or Block, Rng., Number of Acres of Land, No. School District, *Indicate Homestead Yes or No, **Indicate Type of Property, ESTIMATED MARKET VALUE, ADJUSTED MARKET VALUES, ASSESSED VALUATIONS (AGRICULTURAL, ALL OTHER), Final Equalized Value, SOLD FOR TAXES.

Cass County, Minnesota, for Taxes Payable in the Year 1970.

Table with columns: VALUATIONS BY SCHOOL DISTRICTS AS EQUALIZED BY DEPARTMENT OF TAXATION, District No., District Rate, District Mills, Non-Homestead General Tax, Homestead General Tax, 3% Homestead Credit, SPECIAL TAXES, SPECIAL TAXES, TOTAL TAXES, PAID, WHEN PAID, Number of Receipt, March Settlement 1970, June Settlement 1970, Penalty, November Settlement 1970, Penalty, Collections to First Monday in January 1971, Penalty, Delinquent on First Monday in January 1971, Total Delinquent Tax and Penalty, REMARKS.

Assessment Roll For the Year 1969 and Tax List of Real Property in the

Where "Yes" is Indicated in Homestead Column, Identify Description on Which House is Located by Letter "H" under the Word "Yes." - Indicate Type of Property: R-Residential, C-Commercial, I-Industrial, U-Utility, F-Farm, L-Lakeshore, T-Timber, M-Mineral

Town of May

Cass County, Minnesota, for Taxes Payable in the Year 1970.

Table with columns: IN WHOSE NAME ASSESSED, SUBDIVISION, Sec. or Lot, Town or Block, Rng., Number of Acres of Land, No. School District, Homestead Yes or No, Type of Property, ESTIMATED MARKET VALUE, ADJUSTED MARKET VALUES (LAND, BUILDINGS, ATTACHED MACHINERY, TOTAL ADJUSTED MARKET VALUE), ASSESSED VALUATIONS (AGRICULTURAL, ALL OTHER), and HOMESTEAD TAX CREDIT.

Table with columns: Final Equalized Value, SOLD FOR TAXES, VALUATIONS BY SCHOOL DISTRICTS AS EQUALIZED BY DEPARTMENT OF TAXATION (District No., Rate, etc.), Non-Homestead General Tax, Homestead General Tax, 35% Homestead Credit, SPECIAL TAXES, TOTAL TAXES, PAID, WHEN PAID, Number of Receipt, March Settlement, June Settlement, Penalty, November Settlement, Collections to First Monday in January, Delinquent on First Monday in January, Total Delinquent Tax and Penalty, REMARKS.

133-31

131-31

Miley Village Personal

Assessment Roll For the Year 1969 and Tax List of Real Property in the

Town of May

Where "Yes" is Indicated in Homestead Column, Identify Description on Which House is Located by Letter "H" under the Word "Yes." - "Indicate Type of Property: R-Residential, C-Commercial, I-Industrial, U-Utility, F-Farm, L-Lakeshore, T-Timber, M-Mineral"

DESCRIPTION OF PROPERTY

ADJUSTED MARKET VALUES

ASSESSED VALUATIONS

Table with columns: IN WHOSE NAME ASSESSED, SUBDIVISION, Sec. or Lot, Town or Block, Rng., Number of Acres of Land, No. School District, No. of Homesteaded Acres, Type of Property, ESTIMATED MARKET VALUE, ADJUSTED MARKET VALUES (LAND, BUILDINGS, ATTACHED MACHINERY, TOTAL), AGRICULTURAL (Homestead, Non Homestead, Attached Machinery, Seasonal Rec. Build, Seasonal Rec. Comm., Total Agricultural Assessed Value), ALL OTHER (Homestead, Non Homestead, Attached Machinery, Total All Other, Total Assessed Value, Homestead Tax Credit).

Cass County, Minnesota, for Taxes Payable in the Year 1970.

Table with columns: Final Equalized Value, SOLD FOR TAXES, VALUATIONS BY SCHOOL DISTRICTS AS EQUALIZED BY DEPARTMENT OF TAXATION (District No., Rate, Mills), Non-Homestead General Tax, Homestead General Tax, 3% Homestead Credit, SPECIAL TAXES, TOTAL TAXES, PAID, WHEN PAID, Number of Receipt, March Settlement 1970, June Settlement 1970, Penalty, November Settlement 1970, Collections to First Monday in January 1971, Delinquent on First Monday in January 1971, Total Delinquent Tax and Penalty, REMARKS.

133-31

131-31

Lotley Village

Assessment Roll For the Year 1969 and Tax List of Real Property in the

Town of May

Where "Yes" is Indicated in Homestead Column, Identify Description on Which House is Located by Letter "H" under the Word "Yes." - Indicate Type of Property: R-Residential, C-Commercial, I-Industrial, U-Utility, F-Farm, L-Lakeshore, T-Timber, M-Mineral

FORM 80 MILLER-DAVIS CO., MINNEAPOLIS

DESCRIPTION OF PROPERTY

ADJUSTED MARKET VALUES

ASSESSED VALUATIONS

Table with columns: IN WHOSE NAME ASSESSED, SUBDIVISION, Sec. or Lot, Town or Block, Rng., Number of Acres of Land, No. School District, Indicate Yes or No, Indicate Type of Property, ESTIMATED MARKET VALUE, ADJUSTED MARKET VALUES (LAND, BLDINGS, ATTACHED MACHINERY, TOTAL), ASSESSED VALUATIONS (AGRICULTURAL, ALL OTHER), and Homestead Tax Credit.

Cass County, Minnesota, for Taxes Payable in the Year 1970.

Table with columns: Final Equalized Value, SOLD FOR TAXES, VALUATIONS BY SCHOOL DISTRICTS AS EQUALIZED BY DEPARTMENT OF TAXATION (District No., Rate, Mills), Non-Homestead General Tax, Homestead General Tax, 3% Homestead Credit, Rate and Tax Bonds & Interest, SPECIAL TAXES, TOTAL TAXES, PAID, WHEN PAID, Number of Receipt, March Settlement 1970, June Settlement 1970, Penalty, November Settlement 1970, Penalty, Collections to First Monday in January 1971, Penalty, Delinquent on First Monday in January 1971, Total Delinquent Tax and Penalty, REMARKS.

131-31

Mokey Village

Assessment Roll For the Year 1969 and Tax List of Real Property in the

Town of May

Where "Yes" is Indicated in Homestead Column, Identify Description on Which House is Located by Letter "H" under the Word "Yes." - Indicate Type of Property: R-Residential, C-Commercial, I-Industrial, U-Utility, F-Farm, L-Lakeshore, T-Timber, M-Mineral

Cass County, Minnesota, for Taxes Payable in the Year 1970.

Table with columns: IN WHOSE NAME ASSESSED, DESCRIPTION OF PROPERTY, ADJUSTED MARKET VALUES, ASSESSED VALUATIONS (AGRICULTURAL, ALL OTHER), VALUATIONS BY SCHOOL DISTRICTS AS EQUALIZED BY DEPARTMENT OF TAXATION, SPECIAL TAXES, TOTAL TAXES, PAID, WHEN PAID, Number of Receipt, March Settlement 1970, June Settlement 1970, Penalty, November Settlement 1970, Penalty, Collections to First Monday in January 1971, Delinquent on First Monday in January 1971, Total Delinquent Tax and Penalty, REMARKS.

Assessment Roll For the Year 1969 and Tax List of Real Property in the

Where "Yes" is Indicated in Homestead Column, Identify Description on Which House is Located by Letter "H" under the Word "Yes." - "Indicate Type of Property: R-Residential, C-Commercial, I-Industrial, U-Utility, F-Farm, L-Lakeshore, T-Timber, M-Mineral

Town of May

Cass County, Minnesota, for Taxes Payable in the Year 1970.

Table with columns: IN WHOSE NAME ASSESSED, DESCRIPTION OF PROPERTY, ADJUSTED MARKET VALUES, ASSESSED VALUATIONS (AGRICULTURAL, ALL OTHER), and various tax-related fields.

Table with columns: VALUATIONS BY SCHOOL DISTRICTS AS EQUALIZED BY DEPARTMENT OF TAXATION, SOLD FOR TAXES, SPECIAL TAXES, TOTAL TAXES, PAID, WHEN PAID, Number of Receipt, March Settlement 1970, June Settlement 1970, Penalty, November Settlement 1970, Collections to First Monday in January 1971, Delinquent on First Monday in January 1971, Total Delinquent Tax and Penalty, REMARKS.

133-31

134-31

Melby Village Personal

Assessment Roll For the Year 1969 and Tax List of Real Property in the

Town of May

Cass County, Minnesota, for Taxes Payable in the Year 1970.

Where "Yes" is Indicated in Homestead Column, Identify Description on Which House is Located by Letter "H" under the Word "Yes." - Indicate Type of Property: R-Residential, C-Commercial, I-Industrial, U-Utility, F-Farm, L-Lakeshore, T-Timber, M-Mineral

Table with columns: IN WHOSE NAME ASSESSED, SUBDIVISION, Sec. or Lot, Town or Block, Rng., Number of Acres of Land, No. School District, Estimated Market Value, ADJUSTED MARKET VALUES (LAND, BUILDINGS, ATTACHED MACHINERY, TOTAL), ASSESSED VALUATIONS (AGRICULTURAL, ALL OTHER), Final Equalized Value, SOLD FOR TAXES.

Table with columns: VALUATIONS BY SCHOOL DISTRICTS AS EQUALIZED BY DEPARTMENT OF TAXATION (District No., Rate, Mills), Non-Homestead General Tax, Homestead General Tax, 35% Homestead Credit, SPECIAL TAXES, TOTAL TAXES, PAID, WHEN PAID, Number of Receipt, March Settlement, June Settlement, Penalty, November Settlement, Collections to First Monday in January, Delinquent on First Monday in January, Total Delinquent Tax and Penalty, REMARKS.

133-31

134-31

Lotley Village

Personal

Assessment Roll For the Year 1969 and Tax List of Real Property in the

Town of May

Cass County, Minnesota, for Taxes Payable in the Year 1970.

Where "Yes" is Indicated in Homestead Column, Identify Description on Which House is Located by Letter "H" under the Word "Yes." - **Indicate Type of Property: R-Residential, C-Commercial, I-Industrial, U-Utility, F-Farm, L-Lakeshore, T-Timber, M-Mineral

Table with columns: IN WHOSE NAME ASSESSED, SUBDIVISION, Sec. or Lot, Town or Block, Rng., Number of Acres of Land, No. School District, Estimated Market Value, ADJUSTED MARKET VALUES, ASSESSED VALUATIONS (AGRICULTURAL, ALL OTHER), Final Equalized Value, SOLD FOR TAXES, VALUATIONS BY SCHOOL DISTRICTS AS EQUALIZED BY DEPARTMENT OF TAXATION, Homestead General Tax, 3% Homestead Credit, SPECIAL TAXES, TOTAL TAXES, PAID, WHEN PAID, Number of Receipt, March Settlement 1970, June Settlement 1970, Penalty, November Settlement 1970, Collections to First Monday in January 1971, Delinquent on First Monday in January 1971, Total Delinquent Tax and Penalty, REMARKS.

Table with columns: Final Equalized Value, SOLD FOR TAXES, VALUATIONS BY SCHOOL DISTRICTS AS EQUALIZED BY DEPARTMENT OF TAXATION, Homestead General Tax, 3% Homestead Credit, SPECIAL TAXES, TOTAL TAXES, PAID, WHEN PAID, Number of Receipt, March Settlement 1970, June Settlement 1970, Penalty, November Settlement 1970, Collections to First Monday in January 1971, Delinquent on First Monday in January 1971, Total Delinquent Tax and Penalty, REMARKS.

133-31

134-31

Lotley Village

Residential

Assessment Roll For the Year 1969 and Tax List of Real Property in the

Town of May

Where "Yes" is Indicated in Homestead Column, Identify Description on Which House is Located by Letter "H" under the Word "Yes." - **Indicate Type of Property: R-Residential, C-Commercial, I-Industrial, U-Utility, F-Farm, L-Lakeshore, T-Timber, M-Mineral

Table with columns: IN WHOSE NAME ASSESSED, DESCRIPTION OF PROPERTY, ADJUSTED MARKET VALUES, ASSESSED VALUATIONS. Includes entries for Calvin F. & Elaine M. Martin, D.R. & Ludmilla Rudbeck, and D.R. Rudbeck.

Cass County, Minnesota, for Taxes Payable in the Year 1970.

Table with columns: Final Equalized Value, SOLD FOR TAXES, VALUATIONS BY SCHOOL DISTRICTS AS EQUALIZED BY DEPARTMENT OF TAXATION, SPECIAL TAXES, TOTAL TAXES, PAID, WHEN PAID, Number of Receipt, March Settlement 1970, June Settlement 1970, Penalty, November Settlement 1970, Collections to First Monday in January 1971, Delinquent on First Monday in January 1971, Total Delinquent Tax and Penalty, REMARKS. Includes handwritten notes like '1139', '165', '926', '5230'.

131-31

May Village Personal

Assessment Roll For the Year 1969 and Tax List of Real Property in the

Town of May

Where "Yes" is indicated in Homestead Column, Identify Description on Which House is Located by Letter "H" under the Word "Yes." - **Indicate Type of Property: R-Residential, C-Commercial, I-Industrial, U-Utility, F-Farm, L-Lakeshore, T-Timber, M-Mineral

Table with columns: IN WHOSE NAME ASSESSED, DESCRIPTION OF PROPERTY, ADJUSTED MARKET VALUES, ASSESSED VALUATIONS, ESTIMATED MARKET VALUE, AGRICULTURAL, ALL OTHER, etc.

Cass County, Minnesota, for Taxes Payable in the Year 1970.

Table with columns: VALUATIONS BY SCHOOL DISTRICTS AS EQUALIZED BY DEPARTMENT OF TAXATION, Final Equalized Value, SOLD FOR TAXES, SPECIAL TAXES, TOTAL TAXES, PAID, WHEN PAID, etc.

133-31

134-31

Mokey Village

Assessment Roll For the Year 1969 and Tax List of Real Property in the

Town of May

Where "Yes" is Indicated in Homestead Column, Identify Description on Which House is Located by Letter "H" under the Word "Yes." - **Indicate Type of Property: R-Residential, C-Commercial, I-Industrial, U-Utility, F-Farm, L-Lakeshore, T-Timber, M-Mineral

Table with columns: IN WHOSE NAME ASSESSED, DESCRIPTION OF PROPERTY, ADJUSTED MARKET VALUES, ASSESSED VALUATIONS (AGRICULTURAL, ALL OTHER), ESTIMATED MARKET VALUE, and various tax-related columns.

Cass County, Minnesota, for Taxes Payable in the Year 1970.

Table with columns: VALUATIONS BY SCHOOL DISTRICTS AS EQUALIZED BY DEPARTMENT OF TAXATION, Non-Homestead General Tax, Homestead General Tax, 35% Homestead Credit, SPECIAL TAXES, TOTAL TAXES, PAID, WHEN PAID, Number of Receipt, March Settlement 1970, June Settlement 1970, Penalty, November Settlement 1970, Collections to First Monday in January 1971, Delinquent on First Monday in January 1971, Total Delinquent Tax and Penalty, REMARKS.

Assessment Roll For the Year 1969 and Tax List of Real Property in the

Town of May

Where "Yes" is Indicated in Homestead Column, Identify Description on Which House is Located by Letter "H" under the Word "Yes." - **Indicate Type of Property: R-Residential, C-Commercial, I-Industrial, U-Utility, F-Farm, L-Lakeshore, T-Timber, M-Mineral

Table with columns: IN WHOSE NAME ASSESSED, SUBDIVISION, Sec. or Lot, Town or Block, Rng., Number of Acres of Land, No. School District, Indicate Homestead Yes or No, Indicate Type of Property, ESTIMATED MARKET VALUE, ADJUSTED MARKET VALUES (LAND, BUILDINGS, ATTACHED MACHINERY, TOTAL ADJUSTED MARKET VALUE), ASSESSED VALUATIONS (AGRICULTURAL, ALL OTHER), Final Equalized Value, SOLD FOR TAXES.

Cass County, Minnesota, for Taxes Payable in the Year 1970.

Table with columns: VALUATIONS BY SCHOOL DISTRICTS AS EQUALIZED BY DEPARTMENT OF TAXATION, Non-Homestead General Tax, Homestead General Tax, 35% Homestead Credit, Rate and Tax Bonds & Interest, SPECIAL TAXES, SPECIAL TAXES, TOTAL TAXES, PAID, WHEN PAID, Number of Receipt, March Settlement 1970, June Settlement 1970, Penalty, November Settlement 1970, Penalty, Collections to First Monday in January 1971, Penalty, Delinquent on First Monday in January 1971, Total Delinquent Tax and Penalty, REMARKS.

Assessment Roll For the Year 1969 and Tax List of Real Property in the

Where "Yes" is Indicated in Homestead Column, Identify Description on Which House is Located by Letter "H" under the Word "Yes." - "Indicate Type of Property: R-Residential, C-Commercial, I-Industrial, U-Utility, F-Farm, L-Lakeshore, T-Timber, M-Mineral

Town of May

Table with columns: IN WHOSE NAME ASSESSED, SUBDIVISION, Sec. or Lot, Town or Block, Rng., Number of Acres of Land, No. School District, Estimated Market Value, ADJUSTED MARKET VALUES, ASSESSED VALUATIONS (AGRICULTURAL, ALL OTHER), Final Equalized Value, SOLD FOR TAXES.

Cass County, Minnesota, for Taxes Payable in the Year 1970.

Table with columns: VALUATIONS BY SCHOOL DISTRICTS AS EQUALIZED BY DEPARTMENT OF TAXATION, Non-Homestead General Tax, Homestead General Tax, 3% Homestead Credit, SPECIAL TAXES, TOTAL TAXES, PAID, WHEN PAID, Number of Receipt, March Settlement, June Settlement, Penalty, November Settlement, Collections to First Monday, Delinquent on First Monday, Total Delinquent Tax and Penalty, REMARKS.

Assessment Roll For the Year 1969 and Tax List of Real Property in the

Where "Yes" is Indicated in Homestead Column, Identify Description on Which House is Located by Letter "H" under the Word "Yes." -- Indicate Type of Property: R-Residential, C-Commercial, I-Industrial, U-Utility, F-Farm, L-Lakeshore, T-Timber, M-Mineral

Town of May

DESCRIPTION OF PROPERTY

ADJUSTED MARKET VALUES

ASSESSED VALUATIONS

Table with columns: IN WHOSE NAME ASSESSED, SUBDIVISION, Sec. or Lot, Town or Block, Rng., Number of Acres of Land, No. School District, Estimated Market Value, ADJUSTED MARKET VALUES (LAND, BUILDINGS, ATTACHED MACHINERY, TOTAL ADJUSTED MARKET VALUE), AGRICULTURAL (Homestead, Non Homestead, Attached Machinery, Seasonal Rec., Scasonal Rec., Total Agr.), ALL OTHER (Homestead, Non Homestead, Attached Machinery, Total All Other, Total Assessed Value, Homestead Tax Credit).

Cass County, Minnesota, for Taxes Payable in the Year 1970.

Table with columns: Final Equalized Value, SOLD FOR TAXES, VALUATIONS BY SCHOOL DISTRICTS AS EQUALIZED BY DEPARTMENT OF TAXATION (District No., Rate, Mills), Non-Homestead General Tax, Homestead General Tax, 3% Homestead Credit, SPECIAL TAXES, SPECIAL TAXES, TOTAL TAXES, PAID, WHEN PAID (Month, Day, Year), Number of Receipt, March Settlement 1970, June Settlement 1970, Penalty, November Settlement 1970, Penalty, Collections to First Monday in January 1971, Penalty, Delinquent on First Monday in January 1971, Total Delinquent Tax and Penalty, REMARKS.

Assessment Roll For the Year 1969 and Tax List of Real Property in the

Town of May

Where "Yes" is Indicated in Homestead Column, Identify Description on Which House is Located by Letter "H" under the Word "Yes." - Indicate Type of Property: R-Residential, C-Commercial, I-Industrial, U-Utility, F-Farm, L-Lakeshore, T-Timber, M-Mineral

DESCRIPTION OF PROPERTY

ADJUSTED MARKET VALUES

ASSESSED VALUATIONS

Table with columns: IN WHOSE NAME ASSESSED, SUBDIVISION, Sec. or Lot, Town or Block, Rng., Number of Acres of Land, No. School District, Estimated Market Value, ADJUSTED MARKET VALUES (LAND, BUILDINGS, ATTACHED MACHINERY, TOTAL ADJUSTED MARKET VALUE), ASSESSED VALUATIONS (AGRICULTURAL, ALL OTHER), Final Equalized Value, SOLD FOR TAXES, VALUATIONS BY SCHOOL DISTRICTS AS EQUALIZED BY DEPARTMENT OF TAXATION, Non-Homestead General Tax, Homestead General Tax, 35% Homestead Credit, SPECIAL TAXES, SPECIAL TAXES, TOTAL TAXES, PAID, WHEN PAID, Number of Receipt, March Settlement 1970, June Settlement 1970, Penalty, November Settlement 1970, Penalty, Collections to First Monday in January 1971, Penalty, Delinquent on First Monday in January 1971, Total Delinquent Tax and Penalty, REMARKS.

Cass County, Minnesota, for Taxes Payable in the Year 1970.

Table with columns: Final Equalized Value, SOLD FOR TAXES, VALUATIONS BY SCHOOL DISTRICTS AS EQUALIZED BY DEPARTMENT OF TAXATION, Non-Homestead General Tax, Homestead General Tax, 35% Homestead Credit, SPECIAL TAXES, SPECIAL TAXES, TOTAL TAXES, PAID, WHEN PAID, Number of Receipt, March Settlement 1970, June Settlement 1970, Penalty, November Settlement 1970, Penalty, Collections to First Monday in January 1971, Penalty, Delinquent on First Monday in January 1971, Total Delinquent Tax and Penalty, REMARKS.

131-31

McLay Village

Isomond

Assessment Roll For the Year 1969 and Tax List of Real Property in the

Where "Yes" is Indicated in Homestead Column, Identify Description on Which House is Located by Letter "H" under the Word "Yes." - Indicate Type of Property: R-Residential, C-Commercial, I-Industrial, U-Utility, F-Farm, L-Lakeshore, T-Timber, M-Mineral

Town of May

Table with columns: IN WHOSE NAME ASSESSED, SUBDIVISION, Sec. or Lot, Town or Block, Rng., Number of Acres of Land, No. School District, Estimated Market Value, ADJUSTED MARKET VALUES, ASSESSED VALUATIONS (AGRICULTURAL, ALL OTHER), Final Equalized Value, SOLD FOR TAXES.

A Arthur + Ethel Sahl

C Andy Pedersen

Armin S. + Olga B. Holmberg

Carl, Katherine + John L. Harvey

Cass County, Minnesota, for Taxes Payable in the Year 1970.

Co. 1.02

Table with columns: VALUATIONS BY SCHOOL DISTRICTS AS EQUALIZED BY DEPARTMENT OF TAXATION, Non-Homestead General Tax, Homestead General Tax, 35% Homestead Credit, SPECIAL TAXES, TOTAL TAXES, PAID, WHEN PAID, Number of Receipt, March Settlement 1970, June Settlement 1970, Penalty, November Settlement 1970, Collections to First Monday in January 1971, Delinquent on First Monday in January 1971, Total Delinquent Tax and Penalty, REMARKS.

1 2 3 4 5 6 7 8 9 10 11 12 13 14 15 16 17 18 19 20

Lottery Village

Cass County, Minnesota, for Taxes Payable in the Year 1970.

Table with columns for Assessed Valuations, Adjusted Market Values, and Property Description. Includes rows for property owners like James & Rita Ackerson, Mike Wannack, and Chester & Marlene Moon.

Table with columns for Valuations by School Districts, Final Equalized Value, and Taxation. Includes columns for District No., Rate, and Total Taxes. Includes handwritten entries for payments like 'PAID IN FULL AUG 27 1970'.

133-31

131-31

10-11-1968
MAY 1970

Assessment Roll For the Year 1969 and Tax List of Real Property in the

Town of May

Where "Yes" is Indicated in Homestead Column, Identify Description on Which House is Located by Letter "H" under the Word "Yes." - Indicate Type of Property: R-Residential, C-Commercial, I-Industrial, U-Utility, F-Farm, L-Lakeshore, T-Timber, M-Mineral

Table with columns: IN WHOSE NAME ASSESSED, SUBDIVISION, Sec. or Lot, Town or Block, Rng., Number of Acres of Land, No. School District, Estimated Market Value, ADJUSTED MARKET VALUES (LAND, BUILDINGS, ATTACHED MACHINERY, TOTAL), ASSESSED VALUATIONS (AGRICULTURAL, ALL OTHER), Final Equalized Value, SOLD FOR TAXES.

Cass County, Minnesota, for Taxes Payable in the Year 1970.

Table with columns: Final Equalized Value, SOLD FOR TAXES, VALUATIONS BY SCHOOL DISTRICTS AS EQUALIZED BY DEPARTMENT OF TAXATION (District No., Rate, etc.), Non-Homestead General Tax, Homestead General Tax, 3% Homestead Credit, Rate and Tax Bonds & Interest, SPECIAL TAXES, TOTAL TAXES, PAID, WHEN PAID, Number of Receipt, March Settlement 1970, June Settlement 1970, Penalty, November Settlement 1970, Penalty, Collections to First Monday in January 1971, Penalty, Delinquent on First Monday in January 1971, Total Delinquent Tax and Penalty, REMARKS.

133-31
134-31

134-31
135-31

Assessment Roll For the Year 1969 and Tax List of Real Property in the

Town of May

Where "Yes" is Indicated in Homestead Column, Identify Description on Which House is Located by Letter "H" under the Word "Yes." - **Indicate Type of Property: R-Residential, C-Commercial, I-Industrial, U-Utility, F-Farm, L-Lakeshore, T-Timber, M-Mineral

FORM 50 MILLER-DAY CO., MINNEAPOLIS

Table with columns: IN WHOSE NAME ASSESSED, SUBDIVISION, Sec. or Lot, Town or Block, Rng., Number of Acres of Land, No. School District, ESTIMATED MARKET VALUE, ADJUSTED MARKET VALUES, ASSESSED VALUATIONS (AGRICULTURAL, ALL OTHER), Final Equalized Value, SOLD FOR TAXES, VALUATIONS BY SCHOOL DISTRICTS AS EQUALIZED BY DEPARTMENT OF TAXATION, SPECIAL TAXES, TOTAL TAXES, PAID, WHEN PAID, Number of Receipt, March Settlement 1970, June Settlement 1970, Penalty, November Settlement 1970, Collections to First Monday in January 1971, Delinquent on First Monday in January 1971, Total Delinquent Tax and Penalty, REMARKS.

Cass County, Minnesota, for Taxes Payable in the Year 1970.

Table with columns: Final Equalized Value, SOLD FOR TAXES, VALUATIONS BY SCHOOL DISTRICTS AS EQUALIZED BY DEPARTMENT OF TAXATION, SPECIAL TAXES, TOTAL TAXES, PAID, WHEN PAID, Number of Receipt, March Settlement 1970, June Settlement 1970, Penalty, November Settlement 1970, Collections to First Monday in January 1971, Delinquent on First Monday in January 1971, Total Delinquent Tax and Penalty, REMARKS.

134-31
MAY VILLAGE

134-31

Assessment Roll For the Year 1969 and Tax List of Real Property in the

Town of May

Where "Yes" is Indicated in Homestead Column, Identify Description on Which House is Located by Letter "H" under the Word "Yes." - Indicate Type of Property: R-Residential, C-Commercial, I-Industrial, U-Utility, F-Farm, L-Lakeshore, T-Timber, M-Mineral

IN WHOSE NAME ASSESSED

DESCRIPTION OF PROPERTY

ADJUSTED MARKET VALUES

ASSESSED VALUATIONS

Table with columns for Subdivision, Sec. or Lot, Town or Block, No. School District, Estimated Market Value, Adjusted Market Values (Agricultural and All Other), and Homestead Tax Credit.

Grand Totals 34,590.22

MAY VILLAGES

Cass County, Minnesota, for Taxes Payable in the Year 1970.

Table with columns for Final Equalized Value, Sold for Taxes, Valuations by School Districts, Homestead General Tax, 35% Homestead Credit, Tax Bonds & Interest, Special Taxes, Total Taxes, PAID, WHEN PAID, Number of Receipt, March Settlement, June Settlement, November Settlement, Penalty, Collections to First Monday, Delinquent on First Monday, Total Delinquent Tax and Penalty, and REMARKS.

Grand Totals

2483 H=28347

2483.71H - 8928

9622 May Villages 4830

116 4830

Co. 1.02

Co. 1.02

Co. 1.02

Co. 1.02

Co. 1.02

Co. 1.02

Co. 1.02

Co. 1.02

Co. 1.02

Co. 1.02

Co. 1.02

Co. 1.02

Co. 1.02

Co. 1.02

Co. 1.02

Co. 1.02

Co. 1.02

Co. 1.02

Co. 1.02

Co. 1.02

Co. 1.02

Co. 1.02

Co. 1.02

Co. 1.02

Co. 1.02

Co. 1.02

Co. 1.02