

ASSESSMENT & TAX LIST

May  
1939



INDEX TO SECTIONS

SECTION	PAGE
Sec. 1	
" 2	
" 3	
" 4	
" 5	
" 6	
" 7	
" 8	
" 9	
" 10	
" 11	
" 12	
" 13	
" 14	
" 15	
" 16	
" 17	
" 18	
" 19	
" 20	
" 21	
" 22	
" 23	
" 24	
" 25	
" 26	
" 27	
" 28	
" 29	
" 30	
" 31	
" 32	
" 33	
" 34	
" 35	
" 36	

For Convenience of Auditor in Showing Boundaries of School Districts

Township No. 134 Range No. 314 Mer. P. M. *Part of 133-31*

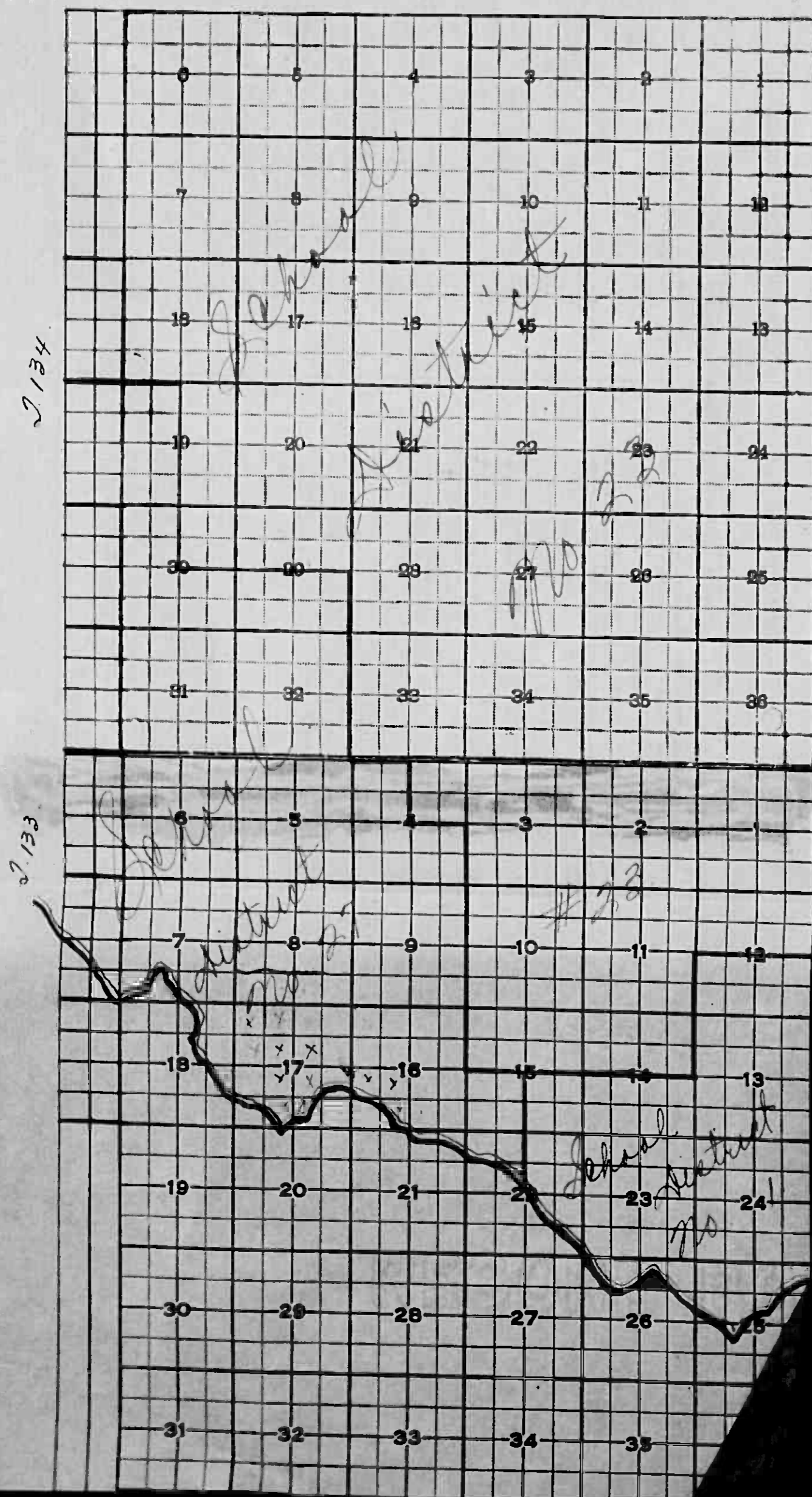

Assessor's Report on Tree Bounty in the Town of \_\_\_\_\_ County of \_\_\_\_\_, Minnesota, 1939.

NAMES OF PERSONS CLAIMING COMPENSATION FOR TREES	POST OFFICE ADDRESS	DESCRIPTION OF LAND UPON WHICH TREES ARE GROWING	Sec.	Twp.	Range	No. of Acres of Trees	Were Trees Originally Planted not more than 12 feet apart each way	Have the Trees been kept in that condition by retaining all that may have died each year	Condition of Trees	REMARKS

I hereby certify this to be a true statement of the extent and condition of Groves and Lines of Trees in said Town and County, as ascertained by examination as provided by Section 6250, of Mason's Minnesota Statutes, 1927.

Assessor

1939

Dated

Returns Showing Grain Received in or Handled by Elevators and Warehouses in the \_\_\_\_\_ of \_\_\_\_\_ in the \_\_\_\_\_ for the Year 1939.

List of Lands in the \_\_\_\_\_ of \_\_\_\_\_ County of \_\_\_\_\_, Minn., for the Year 19\_\_\_\_, Which have Become Homesteads or Ceased to be Homesteads SINCE THE LAST REAL ESTATE ASSESSMENT DATE

Form 24 Miller-Davis Company, Minneapolis, M. T. C.—Form No. 67

NAMES OF OWNERS	Bushels of Wheat	Bushels of Flax	Bushels of Barley	Bushels of Oats	Bushels of Rye	Bushels of Corn	Bushels of Buckwheat	Bushels of all Other Grains	Total No. of Bushels of Wheat and Flax	★ Tax of Mill per Bushel		Total No. of Bushels of all Other Grains	★ Tax of Mill Per Bushel		REMARKS
										Dollars	Cts.		Dollars	Cts.	

LANDS BECOMING HOMESTEADS					LANDS GRADING TO BE HOMESTEADS						
NAME OF OWNER	School District	DESCRIPTION OF PROPERTY	Sec. or Lot	Town or Block	Number of Acres of Land	NAME OF OWNER	School District	DESCRIPTION OF PROPERTY	Sec. or Lot	Town or Block	Number of Acres of Land

O. E. and Adalmon	23		20	34	31	160	✓	W. Jurbin	23		8	34	31	160	✓
W. B. Williamson	23		32	34	31	160	✓	Edwin Rosvall	27		30	34	31	160	✓
Paul H. Marshall	27		8	33	31	119	✓	John M. Schmitt	23		24	34	31	320	✓
Walker Fisher	27		16	33	31	160	Val. not given								
Ed. Anderson	23		34	33	31	40	750' sq'								
G. L. Zinson	23		26	24	31	80	✓								
John Jurbin	23		4	34	31	80	✓								
E. E. Robinson	23		7	34	31	80	✓								
Steve Sordal	27		9	33	31	160	✓								
Reuben W. Hanson	27		17	33	31	180	34	✓							
Herman Nagen	27		5	33	31	71	69	✓							
Chas. Martin	23		16	34	31	120	✓								
Art W. Hill	23		26	34	31	80	Val. not given								
Otto Beckner	27		7	33	31	160	✓								
L. T. Reynolds	27		7	33	31	80	✓								
Ma and Mrs. Fred Ruppard	23		13	34	31	40	✓								
Chas. E. Ogier	27		23	34	31	160	✓								
Hans J. Hansen	23		24	34	31	159	Valuation not given								
Wilmar Hunt	23		1	34	31	160	✓								
Arthur Davidson	23		29	34	31	80	✓								
John M. Schmitt	23		13	34	31	80	✓								

Note ★ Assessors will not fill these columns.





For Real Property becoming subject to Taxation since last previous Assessment or Omitted from Assessment Rolls of previous years:  
**Assessor's Return of Taxable Real Property in the \_\_\_\_\_ of \_\_\_\_\_, County of \_\_\_\_\_, Minn., for the Year 1939.**

FORM 34

Platted Property Assessed at 40 Per Cent of True and Full Value.  
 (Homesteads up to \$4,000 True and Full Value 25 Per Cent Class 3C.)

Unplatted Property Assessed at 33 1/2 Per Cent of True and Full Value.  
 (Homesteads up to \$4,000 True and Full Value 20 Per Cent Class 3B.)

NAME OF OWNER

School District

DESCRIPTION OF PROPERTY

SUBDIVISION

Sec. or Lot  
 Twp. or Block  
 Range

Number of Acres of Land  
 Acres 100ths

Indicate Homestead

True and Full Value of Lands Exclusive of Structures and Improvements  
 Dollars

STRUCTURES & IMPROVEMENTS

True and Full Value of Buildings and Other Structures  
 Dollars

True and Full Value of Machinery Permanently Attached to Real Estate  
 Dollars

Total True and Full Value of Lands Including all Structures, Improvements and Machinery  
 Dollars

Assessed Value of Homesteads up to \$4,000 at 20% Class 3B  
 Dollars

Assessed Value of Remainder at 33 1/2 per cent Class 3  
 Dollars

Assessed Value of Remainder at 40 per cent Class 4  
 Dollars

Total Assessed Value of Lands including all Structures, Improvements and Machinery  
 Dollars

EQUALIZED VALUATIONS

Total Assessed Value as Equalized by Board of Review  
 Dollars

Total Assessed Value as Equalized by County Board  
 Dollars

Total Assessed Value as Equalized by the Minnesota Tax Commission  
 Dollars

**Auditor's Office, Cass County, Minnesota.**

I, L. C. PETERSON, Auditor of Cass County, State of Minnesota, do hereby Certify that the following is a correct list of the taxes levied on the Real and Personal Property in the Town of May in said County, for the year 1939.

Witness my hand and official seal this 31 day of December, 1939.

L. C. Peterson  
 County Auditor.

(SEAL)

**Treasurer's Office, Cass County, Minnesota.**

Received this, the first Monday, being the first day of January, A. D. 1940, of L. C. PETERSON, Auditor of Cass County, Minnesota, the Tax List of all taxable Real and Personal Property in the Town of May of May in said County for the year 1939, as specified above, and amounting to \$15,194.99

Fifteen thousand one hundred ninety four and 99/100 DOLLARS

J. H. Keenan  
 County Treasurer.

**Office of County Treasurer, Cass County, Minnesota.**

To L. C. PETERSON, County Auditor:  
 January 6 1941

Sir: I herewith return to you the Tax List for the Township of May in said County, for the year 1939, heretofore received from you. I certify that I have compared the same with the duplicate receipts in your office, and have written opposite the amount of each tax so receipted the words "One Fourth Paid," "One Half Paid," "Three-Fourths Paid" or "Paid in Full," as the case may be, and the number of my receipt given in discharge of said tax, and each tract or lot of Real Property against which the taxes remain unpaid is delinquent for said year.

J. H. Keenan  
 County Treasurer.

**Auditor's Office, Cass County, Minnesota.**

I hereby certify that on the first Monday in January, 1941, I received of W. H. McKEOWN, County Treasurer, the Tax List of the Town of May in said County for the year 1939, and that I have compared the said list with the statements receipted for by said County Treasurer, which are on file in my office, and that each tract or lot of Real Property therein against which the taxes, or any part thereof, remain unpaid, is delinquent for said year.

L. C. Peterson  
 County Auditor.

(SEAL)

TABULAR SCHEDULE OF VALUATIONS,

Levied in the Town of May

RATES AND TAXES

Cass County, State of Minnesota.

12462  
40.99  
15577  
1637  
16704  
201.94  
208.29  
13743  
143.60

NAME OF OWNER	VALUATION BY SCHOOL DISTRICTS	RATE OF STATE TAXES										RATE OF COUNTY TAXES										RATE OF TOWN, CITY OR VILLAGE TAXES									
		Value of Lands other than Town Lots Including Structures		Value of Town and City Lots Including Structures		Personal Property		Total Value of all Property Except Money and Credits		State Rev.	State Sch'l	Tech. In. & Ret. Fund	SA	Total Rate of State Tax	Co. Rev.	Co. R. & D.	Co. Poor	Co. Bond and Int.	Old Assn.	Total Rate of County Tax	Town Rev.	Town H.A.B.	1 Mill	Town State Loan	Town Bldg.	Fire	Police	Highway	Em. Road	Total Rate of Town, City or Village Tax	
		Dollars	Dollars	Dollars	Dollars	Dollars	Dollars	Mills	Mills	Mills	Mills	Mills	Mills	Mills	Mills	Mills	Mills	Mills	Mills	Mills	Mills	Mills	Mills	Mills	Mills	Mills	Mills	Mills	Mills	Mills	Mills
	9808	1620	11428	110.133	34370	637	118.69	19.11	163.1487	7348	2.15	1.	2.4	15.96	5.2651																
23 27	1360 500	59666 21516	8905 2808	68571 24324	363	363																									
	90990	13333	104323																												

RATE OF SCHOOL TAXES										TAXES LEVIED																						
LOCAL 1 MILL AND SPECIAL SCHOOL TAXES BY DISTRICT					ALL OTHER TAXES					FUNDS					AMOUNTS																	
Local 1 Mill	Special	Sub'l State Loan	Def.	Total Rate of Sch'l Tax	Total Rate of All Taxes	State Loan	Total School Tax	FUNDS	Rate	AMOUNTS	State Revenue	State School	Teachers' Insurance and Retirement Fund	County Revenue	County Road and Bridge	County Poor	County Road and Interest	County Old Age Assistance	Town Revenue	Town Road and Bridge	Town 1 Mill Drugging	Town State Loan	Town Building	Town Fire Patrol	School Local 1 Mill	School Special	School State Loan	School Deficiency	School	Money and Credit	TOTAL	
1. 15	781	10		3381	13743		33161			7770	7660	33161	2386	231390	17631	199362	163051	151199	20865	156485	10437		25038	1565	10433	350771	20601	11478	558	1519499		
1. 30	781	10		4881	15243		33161			8633	1765	7907	2386																			
1. 30				31	1267		27570			2386		27570	2386																			
1. 46	48			54.05	15567		10378			25477		11997	25477																			
1. 91	50	48		7830	20974		1348			17392		27603	25477																			

Total No. Acres 37,436.64 Total Levy, \$ 1,194,999 Book Footings, \$ 1,194,999

I, L. C. PETERSON, Auditor of said County and State as aforesaid, do hereby certify that the foregoing is a true and correct schedule, showing the valuation of all the taxable property in the Town of May in said County, the several rates of taxation and totals of the several Tax Funds levied thereon for the year A. D. 1934.

Witness my hand and official seal this 31 day of December, A. D. 1934.

L. C. Peterson County Auditor











Assessment Roll and Tax List of Unplatted Real Property in the Town of May, Cass County, Minnesota, for Taxes for the Year 1939.

Cass County, Minnesota, for Taxes for the Year 1939.

Table with columns: IN WHOSE NAME ASSESSED, TO WHOM TRANSFERRED, DESCRIPTION OF PROPERTY, ASSESSOR'S VALUATION, EQUALIZED VALUES, VALUATIONS BY SCHOOL DISTRICTS AS EQUALIZED BY TAX COMMISSION, SPECIAL TAXES, PAID, WHEN PAID, etc.

509.90

1320

177.70 637

18407

Assessment Roll and Tax List of Unplatted Real Property in the Town of Dowd of County of May,  
 Unplatted Real Estate Assessed at 33 1/3 Per Cent of True and Full Value; Attached Machinery at 33 1/3 Per Cent of True and Full Value. Homesteads, up to True and Full Value of \$4000, Assessable at 20 per Cent, Class 3; Remainder at 33 1/3 Per Cent, Class 3.

Cass County, Minnesota, for Taxes for the Year 1939.

IN WHOSE NAME ASSESSED	TO WHOM TRANSFERRED	DESCRIPTION OF PROPERTY				No. School District	Indicate Homestead	ASSESSOR'S VALUATION						SOLD FOR TAXES	VALUATIONS BY SCHOOL DISTRICTS AS EQUALIZED BY TAX COMMISSION				TOTAL GENERAL TAX	SPECIAL TAXES					March Settlement 1910	June Settlement 1910	November Settlement 1910	Penalty	Collections to First Monday in January 1911	Delinquent on First Monday in January 1911	Penalty	Total Delinquent Tax and Penalty													
		Subdivision	Sec. or Lot	Town or Block	Range			Number of Acres of Land Acres 100ths	True and Full Value of Land Exclusive of Structures and Improvements	STRUCTURES & IMPROVEMENTS	True and Full Value of Land and Machinery Permanently Attached to Real Estate	Total True and Full Value of Land Including all Structures, Improvements and Machinery	Assessed Value of Homesteads up to \$4,000 at 20 per cent Class 3		Assessed Value of Remainder at 33 1/3 per cent Class 3	Total Assessed Value of Land Including all Structures, Improvements and Machinery	Total Assessed Value as Equalized by the Board of Review	Total Assessed Value as Equalized by the County Board		Total Assessed Value as Equalized by the Minnesota Tax Commission	Rate No. 23	Rate No. 27	Rate No. 27	Rate No. 27									Rate and Tax Less Homestead Exemption	State Tax on Non-Homestead	Ditch No.	Ditch No.	Ditch No.	Ditch No.	Ditch No.	Ditch No.	Ditch No.	Number of Receipts	When Paid Month Day Year		
Rasmus Olson		NE 1/4 of NE 1/4	4	133	31	36	13	73	No									287	3864	182		4047	1	PAID IN FULL	NOV 13 1940																				
"		NW 1/4 of NE 1/4				35	99											93	1757	59		1811	2	PAID IN FULL	NOV 1 3 1940																				
"		SW 1/4 of NE 1/4				40												104	1400	66		1466	3	PAID IN FULL	NOV 1 1940	1052																			
"		SE 1/4 of NE 1/4				40												155	2087	99		2186	4	PAID IN FULL	NOV 1 1940																				
State of Minnesota		NE 1/4 of NW 1/4																																											
"		NW 1/4 of NW 1/4																																											
"		SW 1/4 of NW 1/4																																											
"		SE 1/4 of NW 1/4																																											
Dora R. Dalton	State of Minnesota	NE 1/4 of SW 1/4				40			Yes																																				
"	"	NW 1/4 of SW 1/4				40																																							
"	"	SW 1/4 of SW 1/4				40																																							
"	"	SE 1/4 of SW 1/4				40																																							
Geo. Hall		NE 1/4 of SE 1/4				40																																							
"		NW 1/4 of SE 1/4				40																																							
"		SW 1/4 of SE 1/4				40																																							
"		SE 1/4 of SE 1/4				40																																							
													639	734																															
													20030 407																																

\*78 = 86032  
 @71 = 11477

Abstracts 141 } #319  
 " 213 } #318  
 " 264 } #4908  
 " 140 } abstract

#72 of Property

Assessment Roll and Tax List of Unplatted Real Property in the Town of May, Cass County, Minnesota, for Taxes for the Year 1939. Unplatted Real Estate Assessed at 33 1/3 Per Cent of True and Full Value; Attached Machinery at 33 1/3 Per Cent of True and Full Value. Homesteads, up to True and Full Value of \$4000, Assessable at 20 per Cent, Class 2B; Remainder at 33 1/3 Per Cent, Class 3.

Cass County, Minnesota, for Taxes for the Year 1939.

Table with columns: IN WHOSE NAME ASSESSED, TO WHOM TRANSFERRED, DESCRIPTION OF PROPERTY, ASSESSOR'S VALUATION, EQUALIZED VALUES, VALUATIONS BY SCHOOL DISTRICTS AS EQUALIZED BY TAX COMMISSION, SPECIAL TAXES, and various tax payment and delinquency details.











Assessment Roll and Tax List of Unplatted Real Property in the Town of Map of County Minnesota. Unplatted Real Estate Assessed at 33 1/2 Per Cent of True and Full Value; Attached Machinery at 33 1/2 Per Cent of True and Full Value. Homesteads, up to True and Full Value of \$4000, Assessable at 20 per Cent, Class 3B; Remainder at 33 1/2 Per Cent, Class 3.

Table with columns: IN WHOSE NAME ASSESSED, TO WHOM TRANSFERRED, SUBDIVISION, ASSESSOR'S VALUATION, EQUALIZED VALUES, SOLD FOR TAXES. Includes entries for Frank Seadlund, Amiel Berndt, Geo. Berndt, and Somers Lbr. Co.

Cass County, Minnesota, for Taxes for the Year 1939.

Table with columns: VALUATIONS BY SCHOOL DISTRICTS AS EQUALIZED BY TAX COMMISSION, ASSESSED VALUATION, RATE AND TAX LESS HOMESTEAD EXEMPTION, STATE TAX ON NON-HOMESTEAD, TOTAL GENERAL TAX, SPECIAL TAXES, TOTAL TAXES, PAID, WHEN PAID, Number of Receipts, March Settlement 1939, June Settlement 1940, November Settlement 1940, Collections to First Monday in January 1941, Delinquent on First Monday in January 1941, Total Delinquent Tax and Penalty.

Assessment Roll and Tax List of Unplatted Real Property in the Dawn of May  
 Unplatted Real Estate Assessed at 33 1/2 Per Cent of True and Full Value; Attached Machinery at 33 1/2 Per Cent of True and Full Value. Homesteads, up to True and Full Value of \$4000, Assessable at 20 per Cent, Class 3B; Remainder at 33 1/2 Per Cent, Class 3.

IN WHOSE NAME ASSESSED	TO WHOM TRANSFERRED	DESCRIPTION OF PROPERTY					No. School District	Indicate Homestead	ASSESSOR'S VALUATION					EQUALIZED VALUES				SOLD FOR TAXES			
		SUBDIVISION	Sec. or Lot	Town or Block	Range	Number of Acres of Land Acres 10ths			True and Full Value of Lands Exclusive of Structures and Improvements Dollars	STRUCTURES & IMPROVEMENTS		Total True and Full Value of Lands including all Structures, Improvements and Machinery Dollars	Assessed Value of Homesteads up to \$4,000 at 20 per cent Class 3B Dollars	Assessed Value of Remainder at 33 1/2 per cent Class 3 Dollars	Total Assessed Value including all Structures, Improvements and Machinery Dollars	Total Assessed Value as Equalized by the Board of Review Dollars	Total Assessed Value as Equalized by the County Board Dollars		Total Assessed Value as Equalized by the Minnesota Tax Commission Dollars		
										True and Full Value of Buildings and Other Structures Dollars	True and Full Value of Machinery Permanently Attached to Real Estate Dollars										
Union Central Life Ins. Co. L. E. Brown		NE 1/4 of NE 1/4	11	133	37	40	No														
"		NW 1/4 of NE 1/4				40	Yes														
"		SW 1/4 of NE 1/4				40	"														
Union Central Life Ins. Co.		SE 1/4 of NE 1/4				40	No														
State of Minn. (Dept. of Fuel Control) w. W. Wright		NE 1/4 of NW 1/4																			
"		NW 1/4 of NW 1/4																			
John A. Carlson		SW 1/4 of NW 1/4				40	Yes														
"		SE 1/4 of NW 1/4				40	"														
"		NE 1/4 of SW 1/4				40	"														
John Britton		NW 1/4 of SW 1/4				40	"														
"		SW 1/4 of SW 1/4				40	"														
"		SE 1/4 of SW 1/4				40	"														
"		NE 1/4 of SE 1/4				40	"														
"		NW 1/4 of SE 1/4				40	"														
Maggie Cox		SW 1/4 of SE 1/4				40	No														
E. H. Wright		SE 1/4 of SE 1/4				40	Yes														
						560															

Cass County, Minnesota, for Taxes for the Year 1939.

VALUATIONS BY SCHOOL DISTRICTS AS EQUALIZED BY TAX COMMISSION				Assessed Valuation Non-Homestead Dollars	Rate and Tax Less Homestead Exemption Mills	State Tax on Non-Homestead Mills	TOTAL GENERAL TAX Dollars	SPECIAL TAXES				TOTAL TAXES Dollars	PAID	WHEN PAID	Number of Receipt	March Settlement 1940	June Settlement 1940	November Settlement 1940	Penalty	Collections to First Monday in January 1941	Penalty	Delinquent on First Monday in January 1941	Penalty	Total Delinquent Tax and Penalty	
District No.	District No.	District No.	District No.																						
Rate	Rate	Rate	Rate																						
23	23	23	23			6.37																			
				78		1050	50																		
				62		835																			
				62		835																			
				182		7450	116																		
				47		633																			
				107		1440																			
				70		947																			
				171		7307																			
				89		1198																			
				166		7735																			
				78		1050																			
				70		947																			
				129		1737	87																		
				145		1957																			
				1456		19601	742																		

SOLD FOR TAXES

1498 1607







Assessment Roll and Tax List of Unplatted Real Property in the Town of May of Cass County, Minnesota, for Taxes for the Year 1939.

Cass County, Minnesota, for Taxes for the Year 1939.

Table with columns: IN WHOSE NAME ASSESSED, TO WHOM TRANSFERRED, DESCRIPTION OF PROPERTY, ASSESSOR'S VALUATION, EQUALIZED VALUES, VALUATIONS BY SCHOOL DISTRICTS AS EQUALIZED BY TAX COMMISSION, SPECIAL TAXES, TOTAL TAXES, PAID, WHEN PAID, Number of Receipts, March Settlement 1940, June Settlement 1940, November Settlement 1940, Penalty, Collections to First Monday in January 1941, Delinquent on First Monday in January 1941, Penalty, Total Delinquent Tax and Penalty.

480 704 344  
78-94.76  
\*1-65.97  
C.M-53.55

1711  
1855  
1855  
1482

1848  
2003  
2003  
1601





Assessment Roll and Tax List of Unplatted Real Property in the Town of May  
Unplatted Real Estate Assessed at 33 1/2 Per Cent of True and Full Value; Attached Machinery at 33 1/2 Per Cent of True and Full Value. Homesteads, up to True and Full Value of \$1000, Assessable at 20 per Cent, Class 3B; Remainder at 33 1/2 Per Cent, Class 3.

Cass County, Minnesota, for Taxes for the Year 1939.

Table with columns: IN WHOSE NAME ASSESSED, TO WHOM TRANSFERRED, DESCRIPTION OF PROPERTY, and ASSessor's VALUATION. Includes property entries for Conrad B. Rosvold, Samuel Shefner, Mannie E. Armstrong, and State of Minnesota.

Table with columns: VALUATIONS BY SCHOOL DISTRICTS AS EQUALIZED BY TAX COMMISSION, SPECIAL TAXES, and PAID/WHEN PAID. Includes tax amounts, district numbers, and payment dates for various properties.

33567

671  
957

10446 735

10681

Abated #7 #317 #3

Abated to #3 1940 #6702 745 Abated





Assessment Roll and Tax List of Unplatted Real Property in the Town of May  
Unplatted Real Estate Assessed at 33 1/2 Per Cent of True and Full Value; Attached Machinery at 33 1/2 Per Cent of True and Full Value. Homesteads, up to True and Full Value of \$4000, Assessable at 20 per Cent, Class 2; Remainder at 33 1/2 Per Cent, Class 3.

Table with columns: IN WHOSE NAME ASSESSED (J.E. Stewart), TO WHOM TRANSFERRED, DESCRIPTION OF PROPERTY (Subdivision, Sec, Town, Range, Acres), ASSESSOR'S VALUATION (True and Full Value of Land, Structures & Improvements, Total Assessed Value), EQUALIZED VALUES (Total Assessed Value as Equalized by Board of Review), and SOLID FOR TAXES. Includes handwritten entries for NE 1/4 of NE 1/4, NW 1/4 of NE 1/4, SW 1/4 of NE 1/4, SE 1/4 of NE 1/4, NE 1/4 of NW 1/4, NW 1/4 of NW 1/4, SW 1/4 of NW 1/4, SE 1/4 of NW 1/4, NE 1/4 of SW 1/4, NW 1/4 of SW 1/4, SW 1/4 of SW 1/4, SE 1/4 of SW 1/4, NE 1/4 of SE 1/4, NW 1/4 of SE 1/4, SW 1/4 of SE 1/4, SE 1/4 of SE 1/4.

SOLD FOR TAXES

7638

Cass County, Minnesota, for Taxes for the Year 1939.

Table with columns: VALUATIONS BY SCHOOL DISTRICTS AS EQUALIZED BY TAX COMMISSION (District No., Rate), ASSESSMENT VALUATION (Assessed Valuation, Rate and Tax Less Homestead Exemption, State Tax on Non-Homestead), TOTAL GENERAL TAX, SPECIAL TAXES (Ditch No., Rate), TOTAL TAXES, PAID, WHEN PAID (Month, Day, Year), Number of Receipt, March Settlement 1910, June Settlement 1940, November Settlement 1910, Collections to First Monday in January 1941, Delinquent on First Monday in January 1941, Total Delinquent Tax and Penalty.

39

607

607

39

607

607



Assessment Roll and Tax List of Unplatted Real Property in the Town of May of May Unplatted Real Estate Assessed at 33 1/3 Per Cent of True and Full Value; Attached Machinery at 33 1/3 Per Cent of True and Full Value. Homesteads, up to True and Full Value of \$4000, Assessable at 20 per Cent, Class 2B; Remainder at 33 1/3 Per Cent, Class 3.

Cass County, Minnesota, for Taxes for the Year 1939.

Table with columns: IN WHOSE NAME ASSESSED, TO WHOM TRANSFERRED, SUBDIVISION, ASSESSOR'S VALUATION, EQUALIZED VALUES, and SOLD FOR TAXES. Includes handwritten entries for Herbert C. Schumacher, Amanda G. Leary, Alfred R. Hoyle, Jr., and others.

Table with columns: VALUATIONS BY SCHOOL DISTRICTS AS EQUALIZED BY TAX COMMISSION, SPECIAL TAXES, TOTAL TAXES, PAID, WHEN PAID, and various settlement/penalty columns. Includes handwritten entries for tax amounts and payment dates.

Assessment Roll and Tax List of Unplatted Real Property in the Town of May

Unplatted Real Estate Assessed at 33 1/2 Per Cent of True and Full Value; Attached Machinery at 33 1/2 Per Cent of True and Full Value. Homesteads, up to True and Full Value of \$4000, Assessable at 20 per Cent, Class 3B. Remainder at 33 1/2 Per Cent, Class 3.

Cass County, Minnesota, for Taxes for the Year 1939.

Table with columns for Property Description, Assessor's Valuation, Equalized Values, and Valuations by School Districts. Includes handwritten entries for 'Alto S. Mills', 'R. R. Ring', and 'Herbert C. Schumacher'.





Assessment Roll and Tax List of Unplatted Real Property in the Town of May  
 Unplatted Real Estate Assessed at 33 1/2 Per Cent of True and Full Value; Attached Machinery at 33 1/2 Per Cent of True and Full Value. Homesteads, up to True and Full Value of \$4000, Assessable at 20 per Cent, Class 3B/Remainder at 33 1/2 Per Cent, Class 3.

Cass County, Minnesota, for Taxes for the Year 1939.

IN WHOM NAME ASSESSED	TO WHOM TRANSFERRED	DESCRIPTION OF PROPERTY					No. School District	Indicate Homestead	ASSESSOR'S VALUATION						SOLD FOR TAXES
		SUBDIVISION	Sec or Lot	Town or Block	Number of Acres of Land	Acres 10ths			STRUCTURES & IMPROVEMENTS			EQUALIZED VALUES			
									True and Full Value of Buildings and Other Structures	True and Full Value of Machinery Permanently Attached to Real Estate	Total True and Full Value of Land including all Structures, Improvements and Machinery	Assessed Value of Homesteads up to \$4,000 at 20 per cent Class 3B	Assessed Value of Remainder at 33 1/2 per cent Class 3	Total Assessed Value of Land including all Structures, Improvements and Machinery	
Nellie Larson	Ralph L. & Sylvia H. Larson	NE 1/4 of NE 1/4	26 1/3 31	40	1	70									
"	"	NW 1/4 of NE 1/4	Let 3			54 70	"								SOLD FOR TAXES
"	"	SW 1/4 of NE 1/4					"								SOLD FOR TAXES
Minn. Powers Light Co.	"	SE 1/4 of NE 1/4	" 4			38 60	"								
"	"	NE 1/4 of NW 1/4	" 2			39 98	"								
"	"	NW 1/4 of NW 1/4	" 1			29 96	"								
		SW 1/4 of NW 1/4													
		SE 1/4 of NW 1/4													
		NE 1/4 of SW 1/4													
		NW 1/4 of SW 1/4													
		SW 1/4 of SW 1/4													
		SE 1/4 of SW 1/4													
		NE 1/4 of SE 1/4													
		NW 1/4 of SE 1/4													
		SW 1/4 of SE 1/4													
		SE 1/4 of SE 1/4													

20304

VALUATIONS BY SCHOOL DISTRICTS AS EQUALIZED BY TAX COMMISSION				Assessed Valuation Non-Homestead	Rate and Tax Less Homestead Exemption	State Tax on Non-Homestead	TOTAL GENERAL TAX	SPECIAL TAXES				TOTAL TAXES	PAID	WHEN PAID	Number of Receipt	March Settlement 1940	June Settlement 1940	November Settlement 1940	Collections to First Monday in January 1941	Delinquent on First Monday in January 1941	Total Delinquent Tax and Penalty	
District No.	District No.	District No.	District No.					Ditch No.	Ditch No.	Ditch No.	Ditch No.											
137.42																						

548

7531 348

7879









Assessment Roll and Tax List of Unplatted Real Property in the Town of May of May

Unplatted Real Estate Assessed at 33 1/2 Per Cent of True and Full Value; Attached Machinery at 33 1/2 Per Cent of True and Full Value. Homesteads, up to True and Full Value of \$1000, Assessable at 20 per Cent, Class 3; Remainder at 33 1/2 Per Cent, Class 3.

Table with columns: IN WHOSE NAME ASSESSED, TO WHOM TRANSFERRED, DESCRIPTION OF PROPERTY, ASSESSOR'S VALUATION, EQUALIZED VALUES, SOLD FOR TAXES. Includes handwritten entries for Richard N. Gardner, Sophia O. Kaplan, and Katie Stehly.

54503

Cass County, Minnesota, for Taxes for the Year 1939.

Table with columns: VALUATIONS BY SCHOOL DISTRICTS AS EQUALIZED BY TAX COMMISSION, SPECIAL TAXES, TOTAL GENERAL TAX, PAID, WHEN PAID, Number of Receipts, March Settlement 1940, June Settlement 1940, Penalty, November Settlement 1940, Penalty, Collect on First Monday in January 1941, Penalty, Delinquent on First Monday in January 1941, Penalty, Total Delinquent Tax and Penalty. Includes handwritten entries for 78, 103, 155, 303, 103, 103, 78, 78, 78, 1469, 197.77, 940, 20717.











Assessment Roll and Tax List of Unplatted Real Property in the Town of May

Cass County, Minnesota, for Taxes for the Year 1939.

Table with columns: IN WHOSE NAME ASSESSED, TO WHOM TRANSFERRED, SUBDIVISION, Assessor's Valuation, Equalized Values, and Solid for Taxes. Includes handwritten entries for Archie E. Crocker, John P. Stewart, Andrew Ingvarson, Emil Pietz, and Federal Land Bk. St. Paul.

Table with columns: VALUATIONS BY SCHOOL DISTRICTS AS EQUALIZED BY TAX COMMISSION, SPECIAL TAXES, TOTAL TAXES, PAID, WHEN PAID, Number of Receipt, March Settlement 1940, June Settlement 1940, November Settlement 1940, Collections in First Monday in January 1941, Delinquent on First Monday in January 1941, Total Delinquent Tax and Penalty.











Assessment Roll and Tax List of Unplatted Real Property in the Town of Dawn of May County, Minnesota, for Taxes for the Year 1939. Unplatted Real Estate Assessed at 33 1/2 Per Cent of True and Full Value; Attached Machinery at 33 1/2 Per Cent of True and Full Value. Homesteads, up to True and Full Value of \$1000, Assessable at 20 per Cent, Class 3B; Remainder at 33 1/2 Per Cent, Class 3.

Table with columns: IN WHOSE NAME ASSESSED, TO WHOM TRANSFERRED, SUBDIVISION, ASSESSOR'S VALUATION, EQUALIZED VALUES, and SOLD FOR TAXES. Includes entries for John Crocker, Minnie Piety, State of Minnesota, A. Gustafson, Anna H. Gustafson, Carrie L. Martin, and State of Minnesota/Minnie Piety.

Cass County, Minnesota, for Taxes for the Year 1939.

Table with columns: VALUATIONS BY SCHOOL DISTRICTS AS EQUALIZED BY TAX COMMISSION, SPECIAL TAXES, and payment details. Includes columns for District No., Rate, Assessed Value, and various tax amounts. Includes handwritten notes on payments and cancellations.



Assessment Roll and Tax List of Unplatted Real Property in the Town of Dawn of May

Unplatted Real Estate Assessed at 33 1/2 Per Cent of True and Full Value; Attached Machinery at 33 1/2 Per Cent of True and Full Value. Homesteads, up to True and Full Value of \$4000, Assessable at 20 per Cent, Class 3; Remainder at 33 1/2 Per Cent, Class 3.

IN WHOSE NAME ASSESSED	TO WHOM TRANSFERRED	DESCRIPTION OF PROPERTY				No. School District	Influent Homestead	ASSESSOR'S VALUATION					EQUALIZED VALUES			SOLD FOR TAXES		
		SUBDIVISION	Sec. or Lot	Town or Block	Range or 180's			Number of Acres of Land	True and Full Value of Land	True and Full Value of Structures	True and Full Value of Machinery	Total True and Full Value of Land and Structures	Assessed Value of Homesteads	Assessed Value of Remainder	Total Assessed Value		Total Assessed Value as Equalized by the Board of Review	Total Assessed Value as Equalized by the County Board
Gladys V Lamb et al	State of Minnesota	NE 1/4 of NE 1/4	17	134	31	40	23	No										
		NW 1/4 of NE 1/4																
		SW 1/4 of NE 1/4																
Gladys V Lamb et al	State of Minnesota	SE 1/4 of NE 1/4				40	"											
		NE 1/4 of NW 1/4																
		NW 1/4 of NW 1/4																
		SW 1/4 of NW 1/4																
		SE 1/4 of NW 1/4																
		NE 1/4 of SW 1/4				40	"											
G. L. Prettigman	State Bank of Anoka	NW 1/4 of SW 1/4				40	"											
Ernest Hemming	State Bank of Anoka	SW 1/4 of SW 1/4				40	"											
		SE 1/4 of SW 1/4				40	"											
Elizabeth Sitchener	"	NE 1/4 of SE 1/4				40	Yes											
		NW 1/4 of SE 1/4				40	"											
		SW 1/4 of SE 1/4				40	"											
		SE 1/4 of SE 1/4				40	"											
						400												

Cass County, Minnesota, for Taxes for the Year 1939.

District No.	VALUATIONS BY SCHOOL DISTRICTS AS EQUALIZED BY TAX COMMISSION				Assessed Valuation Non-Homestead	Rate and Tax Less Homestead Exemption	State Tax on Non-Homestead	TOTAL GENERAL TAX	SPECIAL TAXES				TOTAL TAXES	PAID	WHEN PAID	Number of Receipt	March Settlement 1940	June Settlement 1940	November Settlement 1940	Penalty	Collections to First Monday in January 1941	Penalty	Delinquent on First Monday in January 1941	Penalty	Total Delinquent Tax and Penalty		
	District No.	District No.	District No.	District No.																							
	Rate	Rate	Rate	Rate																							
148	148	148	148	148	199	94		7086																	2286	2283	
103	103	103	103	103	1337	66		1453																		1453	1569
78	78	78	78	78	1050	50		1100																			
62	62	62	62	62	633	30		663																			
78	78	78	78	78	1050	50		1100																			
62	62	62	62	62	1567	74		1636																			
72	72	72	72	72	969			969																			
62	62	62	62	62	835			835																			
62	62	62	62	62	835			835																			
195	195	195	195	195	7675			7675																			
161	161	161	161	161	12938	364		13302																			

2nd Half Paid OCT 26 1940 9138  
 1st Half Paid MAY 21 1940 9466  
 2nd Half Paid NOV 1 1940 9910  
 1st Half Paid JUN 19 1940 6231  
 2nd Half Paid MAY 21 1940 9465  
 PAID IN FULL MAR 1 - 1940  
 PAID IN FULL MAR 1 1940  
 PAID IN FULL MAR 1 1940  
 PAID IN FULL MAR 1 1940  
 PAID IN FULL MAR 1 1940

332 ✓ 331 ✓  
 550 ✓ 550 ✓  
 818 ✓ 818 ✓  
 2049 5264 ✓

Assessment Roll and Tax List of Unplatted Real Property in the *Dawn* of *May* Unplatted Real Estate Assessed at 33 1/2 Per Cent of True and Full Value; Attached Machinery at 33 1/2 Per Cent of True and Full Value. Homesteads, up to True and Full Value of \$1000, Assessable at 20 per Cent, Class 3B, Remainder at 33 1/2 Per Cent, Class 3.

Cass County, Minnesota, for Taxes for the Year 1939.

Table with columns: IN WHOSE NAME ASSESSED, TO WHOM TRANSFERRED, SUBDIVISION, ASSESSOR'S VALUATION, EQUALIZED VALUES, VALUATIONS BY SCHOOL DISTRICTS AS EQUALIZED BY TAX COMMISSION, and various tax and payment columns. Includes handwritten entries for names like Jayce C. Andrus and George Green.

Assessment Roll and Tax List of Unplatted Real Property in the Town of May, Unplatted Real Estate Assessed at 33 1/2 Per Cent of True and Full Value; Attached Machinery at 33 1/2 Per Cent of True and Full Value. Homesteads, up to True and Full Value of \$4000, Assessable at 20 per Cent, Class 2; Remainder at 33 1/2 Per Cent, Class 3.

Cass County, Minnesota, for Taxes for the Year 1939.

Table with columns: IN WHOSE NAME ASSIGNED, TO WHOM TRANSFERRED, SUBDIVISION, ASSESSOR'S VALUATION, EQUALIZED VALUES, VALUATIONS BY SCHOOL DISTRICTS AS EQUALIZED BY TAX COMMISSION, SPECIAL TAXES, TOTAL TAXES, PAID, WHEN PAID, Number of Receipts, March Settlement 1940, July Settlement 1940, November Settlement 1940, Collections to First Monday in January 1941, Delinquent on First Monday in January 1941, Total Delinquent Tax and Penalty.

923.76

659.1064, 347.76 587, \*70 = 88.713, C.71 = 759.053

353.58

Assessment Roll and Tax List of Unplatted Real Property in the Town of May, Minnesota, for Taxes for the Year 1939.

Cass County, Minnesota, for Taxes for the Year 1939.

Table with columns: IN WHOSE NAME ASSESSED, TO WHOM TRANSFERRED, SUBDIVISION, ASSESSOR'S VALUATION, EQUALIZED VALUES, VALUATIONS BY SCHOOL DISTRICTS AS EQUALIZED BY TAX COMMISSION, SPECIAL TAXES, PAID, WHEN PAID, Number of Receipt, March Settlement 1940, June Settlement 1940, November Settlement 1940, Collections to First Monday in January 1941, Delinquent on First Monday in January 1941, Total Delinquent Tax and Penalty.











Assessment Roll and Tax List of Unplatted Real Property in the Town of May of May Unplatted Real Estate Assessed at 33 1/2 Per Cent of True and Full Value; Attached Machinery at 33 1/2 Per Cent of True and Full Value. Homesteads, up to True and Full Value of \$1000, Assessable at 20 per Cent, Class 3B; Remainder at 33 1/2 Per Cent, Class 3.

IN WHOSE NAME ASSESSED	TO WHOM TRANSFERRED	DESCRIPTION OF PROPERTY					ASSESSOR'S VALUATION										SOLD FOR TAXES					
		SUBDIVISION	Sec. or Lot	Town or Block	Number of Acres of Land	No. School District	Indicate Homestead	True and Full Value of Land and Improvements	STRUCTURES & IMPROVEMENTS			Total True and Full Value of Land Including all Structures, Improvements and Machinery	Assessed Value of Homesteads up to \$1,000 at 20 per cent Class 3B	Assessed Value of Remainder at 33 1/2 per cent Class 3	Total Assessed Value of Land Including all Structures, Improvements and Machinery	EQUALIZED VALUES						
									True and Full Value of Buildings and Other Structures	True and Full Value of Machinery Permanently Attached to Real Estate	Improvements					Total Assessed Value as Equalized by the Board of Review		Total Assessed Value as Equalized by the County Board	Total Assessed Value as Equalized by the Minnesota Tax Commission	Total Assessed Value as Equalized by the Minnesota Tax Commission		
Ludinand C. Meier		N E 1/4 of N E 1/4	7513431		40	73	No														SOLD FOR TAXES	
Claude L. Vinson		N W 1/4 of N E 1/4			40	"	yes															
"		S W 1/4 of N E 1/4			40	"	yes															
Ludinand C. Meier		S E 1/4 of N E 1/4			40	"	"															SOLD FOR TAXES
Chas. J. Brandlow		N E 1/4 of N W 1/4			40	"	yes															
"		N W 1/4 of N W 1/4			40	"	"															
"		S W 1/4 of N W 1/4			40	"	"															
"		S E 1/4 of N W 1/4			40	"	"															
Thos. Meigel		N E 1/4 of S W 1/4			40	"	No															SOLD FOR TAXES
"		N W 1/4 of S W 1/4			40	"	"															SOLD FOR TAXES
"		S W 1/4 of S W 1/4			40	"	"															SOLD FOR TAXES
"		S E 1/4 of S W 1/4			40	"	"															SOLD FOR TAXES
Thos. R. Milton		N E 1/4 of S E 1/4			40	"	"															SOLD FOR TAXES
"		N W 1/4 of S E 1/4			40	"	"															SOLD FOR TAXES
Thos. Milton		S W 1/4 of S E 1/4			40	"	"															SOLD FOR TAXES
"		S E 1/4 of S E 1/4			40	"	"															SOLD FOR TAXES
					480																	

Cass County, Minnesota, for Taxes for the Year 1939.

VALUATIONS BY SCHOOL DISTRICTS AS EQUALIZED BY TAX COMMISSION				Assessed Valuation Non-Homestead	Rate and Tax Less Homestead Exemption	State Tax on Non-Homestead	TOTAL GENERAL TAX	SPECIAL TAXES					TOTAL TAXES	PAID	WHEN PAID	Number of Receipts	March Settlement 1940	June Settlement 1940	Penalty	November Settlement 1940	Penalty	Collections to First Monday in January 1941	Penalty	Delinquent on First Monday in January 1941	Penalty	Total Delinquent Tax and Penalty			
District No.	Rate	District No.	Rate					Ditch No.	Ditch No.	Ditch No.	Ditch No.	Ditch No.																	
103	1387	66																											
524	784																												
98	1050																												
104	1400	66																											
166	7735																												
62	835																												
62	835																												
101	1360																												
155	7087	89																											
103	1387	66																											
109	1467	69																											
250	3266	159																											
104	1400	66																											
129	1737	87																											
129	1737	87																											
227	3056	145																											
1849	74894	768																											

2nd Half Paid OCT 28 1940  
 1st Half Paid JUL 22 1940  
 2nd Half Paid OCT 28 1940  
 1st Half Paid JUL 22 1940  
 2nd Half Paid OCT 30 1940  
 1st Half Paid MAY 16 1940  
 2nd Half Paid OCT 30 1940  
 1st Half Paid MAY 16 1940  
 2nd Half Paid OCT 30 1940  
 1st Half Paid MAY 16 1940

1443  
 1443  
 1466  
 1466

2632  
 2632

1536  
 3521

1659  
 3807



Assessment Roll and Tax List of Unplatted Real Property in the County of Dauw of May  
Unplatted Real Estate Assessed at 33 1/2 Per Cent of True and Full Value; Attached Machinery at 33 1/2 Per Cent of True and Full Value. Homesteads, up to True and Full Value of \$4000, Assessable at 20 per Cent, Class 2; Remainder at 33 1/4 Per Cent, Class 3.

Cass County, Minnesota, for Taxes for the Year 1939.

Table with columns: IN WHOSE NAME ASSESSED, TO WHOM TRANSFERRED, SUBDIVISION, Sec. or Lot, Town or Block, Range, Number of Acres, No. School District, Indicate Home-stand, ASSESSOR'S VALUATION, EQUALIZED VALUES, SOLD FOR TAXES.

Table with columns: VALUATIONS BY SCHOOL DISTRICTS AS EQUALIZED BY TAX COMMISSION, Assessed Valuation Non-Homestead, Rate and Tax Less Homestead Exemption, State Tax on Non-Homestead, TOTAL GENERAL TAX, SPECIAL TAXES, TOTAL TAXES, PAID, WHEN PAID, Number of Receipt, March Settlement 1940, June Settlement 1940, November Settlement 1940, Collections to First Monday in January 1941, Delinquent on First Monday in January 1941, Total Delinquent Tax and Penalty.

Arthur Davidson  
" "  
Matt Loftis  
" "  
Anna Elsner  
" "  
Jacob Skendt  
" "  
Herbert Newkirk  
" "  
A. H. Mack  
" "  
Jas. Francisco & John Schmit  
Herbert Newkirk  
A. H. Mack  
Jas. Francisco & John Schmit

Redund 835 R# 6611  
W# 6754 + 1944  
#79  
#79  
1903 cancelled





Table with multiple columns including: IN WHOSE NAME ASSESSED, TO WHOM TRANSFERRED, SUBDIVISION, ASSESSOR'S VALUATION, EQUALIZED VALUES, VALUATIONS BY SCHOOL DISTRICTS AS EQUALIZED BY TAX COMMISSION, and various tax columns (GENERAL TAX, SPECIAL TAXES, TOTAL TAXES, PAID, WHEN PAID, etc.). Includes handwritten entries like 'Bertha Emberton Perry Larsson' and 'S.E. Simpson'.





Assessment Roll and Tax List of Unplatted Real Property in the Town of May, Unplatted Real Estate Assessed at 33 1/2 Per Cent of True and Full Value; Attached Machinery at 33 1/2 Per Cent of True and Full Value. Homesteads, up to True and Full Value of \$1000, Assessable at 20 per Cent, Class 5B; Remainder at 33 1/2 Per Cent, Class 3.

Cass County, Minnesota, for Taxes for the Year 1939.

Table with columns: IN WHOSE NAME ASSESSED, TO WHOM TRANSFERRED, DESCRIPTION OF PROPERTY, ASSESSOR'S VALUATION, EQUALIZED VALUES, VALUATIONS BY SCHOOL DISTRICTS AS EQUALIZED BY TAX COMMISSION, SPECIAL TAXES, PAID, WHEN PAID, Number of Receipts, March Settlement 1940, June Settlement 1940, November Settlement 1940, Collections to First Monday in January 1941, Delinquent on First Monday in January 1941, Total Delinquent Tax and Penalty.

Assessment Roll and Tax List of Unplatted Real Property in the Town of May, Unplatted Real Estate Assessed at 33 1/2 Per Cent of True and Full Value; Attached Machinery at 33 1/2 Per Cent of True and Full Value. Homesteads, up to True and Full Value of \$1000, Assessable at 20 per Cent, Class 2; Remainder at 33 1/2 Per Cent, Class 3.

Table with columns: IN WHOSE NAME ASSESSED, TO WHOM TRANSFERRED, DESCRIPTION OF PROPERTY, ASSESSOR'S VALUATION, EQUALIZED VALUES, SOLD FOR TAXES. Includes entries for Mike Masnick, P. J. Caspers, James A. Norton, Otto Klingbeil, Geo. J. Moon, L. D. Dubbs, Charles Francis Holderness, John M. Schmit.

Cass County, Minnesota, for Taxes for the Year 1939.

Table with columns: VALUATIONS BY SCHOOL DISTRICTS AS EQUALIZED BY TAX COMMISSION, SPECIAL TAXES, PAID, WHEN PAID, Number of Receipt, March Settlement 1910, June Settlement 1940, November Settlement 1940, Collections to First Monday in January 1941, Delinquent on First Monday in January 1941, Total Delinquent Tax and Penalty. Includes entries for 103, 103, 91, 91, 41, 62, 138, 77, 77, 91, 70, 139, 91, 91, 91, 119, 76, 1551.

Assessment Roll and Tax List of Unplatted Real Property in the Town of May, Cass County, Minnesota, for Taxes for the Year 1939.

Table with columns: IN WHOSE NAME ASSSESSED, TO WHOM TRANSFERRED, DESCRIPTION OF PROPERTY, ASSESSOR'S VALUATION, EQUALIZED VALUES, VALUATIONS BY SCHOOL DISTRICTS AS EQUALIZED BY TAX COMMISSION, SPECIAL TAXES, TOTAL TAXES, WHEN PAID, and Delinquent Tax and Penalty.

Assessment Roll and Tax List of Unplatted Real Property in the Town of Dawn of May, Minnesota

Cass County, Minnesota, for Taxes for the Year 1939.

Table with columns for Property Description, Assessor's Valuation, Equalized Values, School Districts, and Taxes. Includes handwritten entries for 'Immigration Land Co.', 'Jed Land, St. Paul', and 'Julia's Alex Robertson'.

Main table with columns: IN WHOSE NAME ASSESSED, TO WHOM TRANSFERRED, DESCRIPTION OF PROPERTY, ASSESSOR'S VALUATION, EQUALIZED VALUES, SOLD FOR TAXES, VALUATIONS BY SCHOOL DISTRICTS AS EQUALIZED BY TAX COMMISSION, SPECIAL TAXES, PAID, WHEN PAID, Number of Receipts, etc.

Grand Total

808 573 21516

\$3, 12, 09, 187

OCT 10 1940

JUN 5 1940

JUN 10 1940