

Assessment & Tax List - 1963
Loon Lake

REAL PROPERTY BECOMING SUBJECT TO TAXATION SINCE THE LAST PREVIOUS ASSESSMENT OR OMITTED FROM ASSESSMENT ROLLS THE PREVIOUS YEARS.
Assessment of Taxable Real Property in the _____ of _____, Minn., for the Year 19__.
** Indicate Type of Property: R-Residential, C-Commercial, I-Industrial, U-Utility, F-Farm, L-Lakeshore, T-Timber, M-Mineral*

NAME OF OWNER	School District	DESCRIPTION OF PROPERTY								TRUE AND FULL VALUATIONS					ASSESSED VALUATIONS					FINAL EQUALIZED VALUE											
		SUBDIVISION	Sec. or Lot	Twp. or Block	Rng.	Number of Acres of Land		Indicate Homestead Yes or No	Indicate Agricultural Yes or No	Indicate Type of Property	BY WHOM VALUED	LAND Exclusive of Structures and Improvements Dollars	BUILDINGS and Other Structures Dollars	MACHINERY Permanently Attached to Real Estate Dollars	TOTAL True and Full Value Dollars	RURAL		ALL OTHER			MACHINERY Permanently Attached to Real Estate 33 1/3 % Dollars	TOTAL ASSESSED VALUE Dollars	Dollars								
						Acres	100ths									Homestead Up to \$4,000 20 % Dollars	Over \$4,000 and Non-Homestead 33 1/3 % Dollars	Homestead Up to \$4,000 25 % Dollars	Over \$4,000 and Non-Homestead 40 % Dollars												
1										State																					
2										County																					
3										Local Bd.																					
4										Assessor																					
5										State																					
6										County																					
7										Local Bd.																					
8										Assessor																					
										Total No. of Acres																					
										Total Value as Equalized by																					
										Total Value as Assessed by																					

SUMMARY OF TAX COLLECTION

Original Levy	- - - - -	\$ 8655.20
Additions	- - - - -	\$ _____
		\$ _____
Abatements	- - - - -	\$ _____
		\$ _____
COLLECTIONS		
March Settlement	- - - - -	\$ 1573.00
June Settlement	- - - - -	\$ 4406.57
November Settlement	- - - - -	\$ 1920.37
January Settlement	- - - - -	\$ 95.41
		\$ _____
Over Collected	- - - - -	\$ _____
Under Collected	- - - - -	\$ _____
Delinquent	- - - - -	\$ 669.85
Total	- - - - -	\$ 8655.20

Assessment of

COLLECTIONS OF TAXES OF 196

OF CASS COUNTY, MINNESOTA

FUNDS	MARCH SETTLEMENT 1964	JUNE SETTLEMENT 1964	NOV. SETTLEMENT 1964	Amount Collected from Nov. 1964 to First Monday in Jan. 1965	REDUCTIONS	Total Reductions and Collected	BALANCE UNCOLLECTED	ADDITIONS	Total Uncollected to First Monday in January, 1965
State-Non-Homestead,	46.14	55.86	30.71		32				
State-Homestead,	47.09	87.82	56.54		215				
County Revenue,	186.25	505.13	216.67		1794				
County Road and Bridge,	118.22	320.61	137.53		504				
County Welfare,	351.76	984.00	409.20		1500				
County Bond and Interest,	11.25	30.78	13.20		48				
Co. Murac	5.20	14.11	6.05		22				
P.E.R.P.	30.56	82.88	35.55		130				
Civil Defense	1.07	2.89	1.24		05				
Town Revenue,	59.12	160.31	68.76		252				
Town Road and Bridge,	130.04	352.68	151.28		555				
Town State Loan,									
C.H. Bell	11.82	32.06	13.75		50				
File	17.73	48.09	20.64		76				
Agri. Assn.	2.84	7.68	3.31		12				
Grang.	6.97	18.92	8.12		30				
School Local 1 Mill,	145.72	413.01	190.04		881				
School Special,									
School State Loan,									
Deficiency	340.64	894.57	407.02		1215				
Tuition		51.29	7.67		1322				
Transportation									
C.O.	50.10	130.24	59.66		145				
P.E.R.P.	10.38	27.26	12.39		37				
Judicial Exp.		12.56	1.88		324				
P.E.R.P. Debt		188.63							
B.V.B.		15.19	69.16		392				
	1573.00	4406.57	1920.37		4541				

School District No.	LOCAL 1 MILL	SPECIAL	STATE LOAN	Deficiency	C.O.	P.E.R.P.	CRIT# 17 Debt	Judicial	B.V.B.	TOTALS
186a		140.88		334.88	49.25	10.20				535.21
1867a		4.84		5.76	.85	.18				11.63
Totals		145.72		340.64	50.10	10.38				546.84
School District No.										
#1 186a		138.52		329.30	48.43	10.03				526.28
#1 1867a		14.62		17.38	2.55	.53				35.08
#2 186a		195.58		404.94	68.37	14.16	167.42			910.47
#2 1867a		44.54		58.89	8.66	1.79	21.21			140.89
#2 185a	12.56	14.75		24.06	2.23	.75		51.29	15.19	120.83
Totals	12.56	413.01		894.57	130.24	27.26	188.63	51.29	15.19	1732.70
School District No.										
#1 186a		87.16		207.19	30.47	6.31				331.13
#1 1867a		9.83		10.49	1.54	.52				21.18
#2 186a		64.41		153.12	22.52	4.66			55.14	299.85
#2 1867a		27.44		32.62	4.80	.99			11.75	77.60
#2 185a	1.88	2.20		3.60	.33	.11		7.67	2.27	18.06
Totals	1.88	190.04		407.02	59.66	12.39		7.67	69.16	747.82
School District No.										
185a	3.24	3.81		6.21	.57	.19		13.22	3.92	31.16
#1 186a+7a		5.00		5.92	.88	.18				12.00
Totals	3.24	8.81		12.15	1.45	.37		13.22	3.92	43.16
School District No.										
Totals										
School District No.										
Totals										

Form 316 - MARCH 1964

NAME OF OWNER

1

2

3

4

5

6

7

8

Assessment Roll and Tax List of Real Property in the Down of Loup Lake

Cass County, Minnesota, for Taxes for the Year 1963.

* Indicate Type of Property: R-Residential, C-Commercial, I-Industrial, U-Utility, F-Farm, L-Lakeshore, T-Timber, M-Mineral

Form 5CD - MILLER-DAVIS CO., MINNEAPOLIS

Main table with columns: DESCRIPTION OF PROPERTY, TRUE AND FULL VALUATIONS, ASSESSED VALUATIONS, VALUATIONS BY SCHOOL DISTRICTS AS EQUALIZED BY DEPARTMENT OF TAXATION, TAX INCLUDING STATE HOMESTEAD, State Tax on Non-Homestead, SPECIAL TAXES, PAID, WHEN PAID, Number of Receipt, March Settlement, June Settlement, Penalty, November Settlement, Collections to First Monday in January, Delinquent on First Monday in January, Total Delinquent Tax and Penalty, REMARKS.

#2

Handwritten names and addresses: Pearl & Agnes L. Anderson, Maggie Morford, Orrie & Lela O. Mortenson, Ted Nikkanen, Heirs of Edna Nelson, Heirs of Elnora Nelson, Clarence & Altha E. Hall, Ted Nikkanen, Heirs of Edna Nelson, Mrs. A. & Doris D. Kaller, Vigor E. & Ida Mae Senescall.

Handwritten remarks and amounts: 24860, 24858, 24849, 24859, 24859, 24849, 24859, 3446, 2260, 1242, 1270, 3390, 4428, 2716, 2958, 10142, 1216, 1216, 1216, 12092, 10115.

Assessment Roll and Tax List of Real Property in the Town of Down and Long Lake

* Indicate Type of Property: R-Residential, C-Commercial, I-Industrial, U-Utility, F-Farm, L-Lakeshore, T-Timber, M-Mineral

Form 5CD - HILLER-DAVIS CO., MINNEAPOLIS

Table with columns: IN WHOSE NAME ASSESSED, DESCRIPTION OF PROPERTY, TRUE AND FULL VALUATIONS, ASSESSED VALUATIONS (RURAL, ALL OTHER, MACHINERY, Seasonal and Recreational Cabins, TOTAL ASSESSED VALUE), FINAL EQUALIZED VALUE.

No. 20, continued on next page

139 65

Cass County, Minnesota, for Taxes for the Year 1963.

Table with columns: VALUATIONS BY SCHOOL DISTRICTS AS EQUALIZED BY DEPARTMENT OF TAXATION, Tax including State Homestead, State Tax on Non-Homestead, SPECIAL TAXES, TOTAL TAXES, PAID, WHEN PAID, Number of Receipt, March Settlement 1964, June Settlement 1964, Penalty, November Settlement 1964, Collections to First Monday in January 1965, Delinquent on First Monday in January 1965, Total Delinquent Tax and Penalty, REMARKS.

Handwritten notes: #2, #2, *2-2186 21634, 587 = 129 72186 16254, 37988, 1158

Assessment Roll and Tax List of Real Property

Cass County, Minnesota, for Taxes for the Year 1963.

Form 500 MILLER-DAVIS CO., MINNEAPOLIS

IN WHOSE NAME ASSESSED	DESCRIPTION OF PROPERTY	No. School District	Indicate Homestead Yes or No
	SUBDIVISION		
	Sec. or Lot	Town or Block	Rng.
	Acres	100ths	
	<i>Continuation of Sec. 20 136 29</i>		
	1	NE 1/4 of NE 1/4	186
	2	NW 1/4 of NE 1/4	
	3	SW 1/4 of NE 1/4	
	4	SE 1/4 of NE 1/4	
<i>Oswald Myrtle L Sandin</i>	5	7.134' of S 1/2 of GOVT LOT 3	No
	6	NE 1/4 of NW 1/4	
	7	NW 1/4 of NW 1/4	
	8	SW 1/4 of NW 1/4	
	9	SE 1/4 of NW 1/4	
<i>William R. Nason</i>	10	7.50' of S 1/2 of GOVT LOT 3	No
<i>Dorothy E. Price</i>	11	NE 1/4 SW 1/4 7.400' of GOVT LOT 3	No
<i>Karl & Natalia Atumbria</i>	12	NW 1/4 SW 1/4 2.220' of GOVT LOT 3	No
<i>Clement V. Kovars & Langin</i>	13	SW 1/4 SW 1/4 7.100' of S 1/2 of GOVT LOT 3	No
	14	SE 1/4 of SW 1/4	
<i>William R. Nason</i>	15	7.170' of S 1/2 of GOVT LOT 3	No
	16	NE 1/4 of SE 1/4	
	17	NW 1/4 of SE 1/4	
	18	SW 1/4 of SE 1/4	
	19	SE 1/4 of SE 1/4	
<i>Gunnar & Madge Rumpfe</i>	20	7.266' of S 1/2 of GOVT LOT 3	No

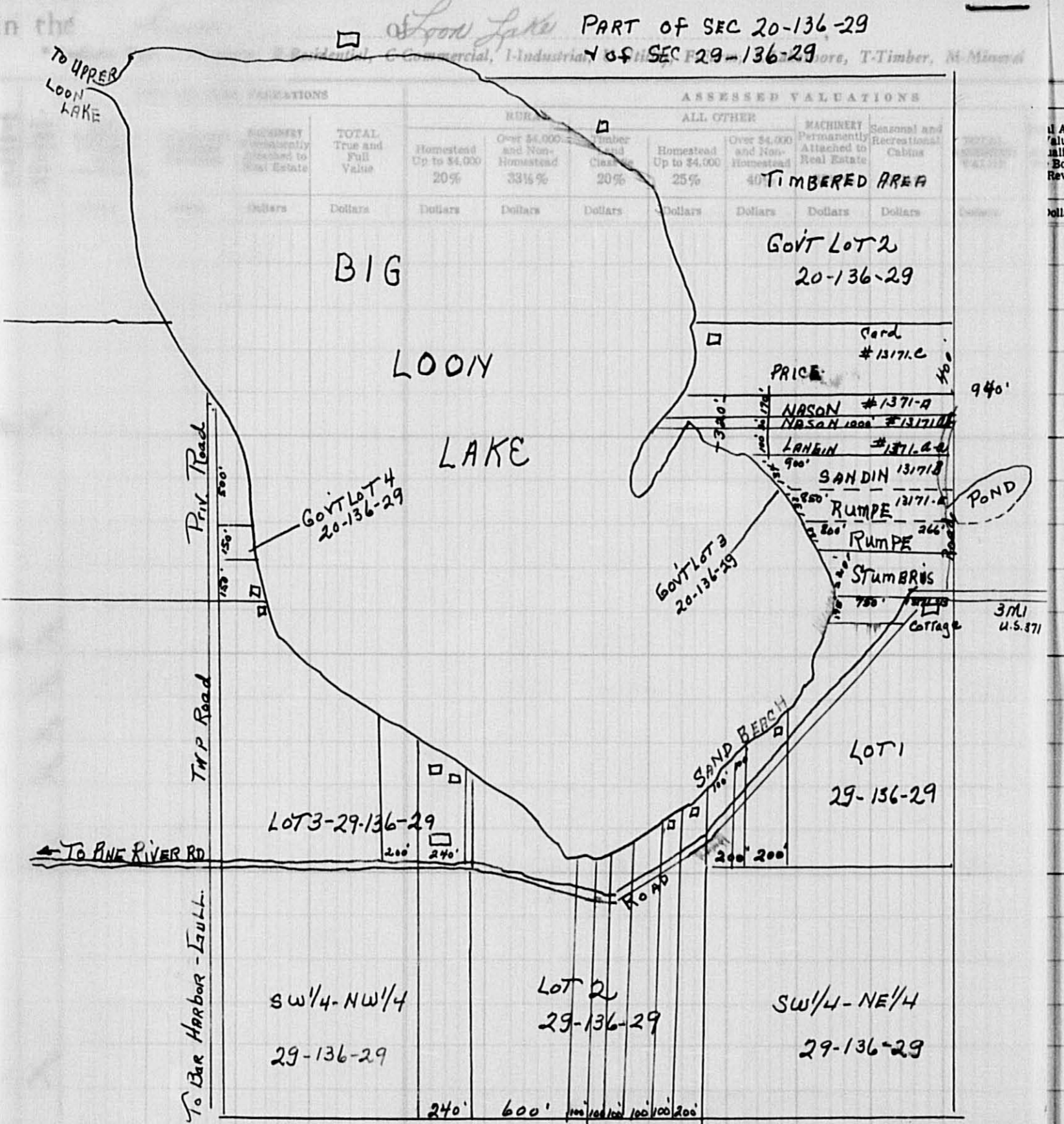

Assessed Value as Realized by Board of Review	FINAL EQUALIZED VALUE
Dollars	Dollars

SOLD FOR TAXES	VALUATIONS BY SCHOOL DISTRICTS AS EQUALIZED BY DEPARTMENT OF TAXATION						Tax Including State Homestead	State Tax on Non-Homestead	SPECIAL TAXES	SPECIAL TAXES	TOTAL TAXES	PAID	WHEN PAID	Number of Receipt	March Settlement 1964	June Settlement 1964	Penalty	November Settlement 1964	Penalty	Collections to First Monday in January 1965	Penalty	Delinquent on First Monday in January 1965	Total Delinquent Tax and Penalty	REMARKS
	District No.	District No.	District No.	District No.	District No.	District No.																		
	Rate	Rate	Rate	Rate	Rate	Rate																		
	81					22.88	72			2360		PAID IN FULL MAY 6 1964	8002		2360								12088	
	67					18.92	60			1952		2nd HALF PAID OCT 3 1 1964	13846		9.76		9.76					24851	12129	
	190					53.66	170			5536		1st HALF PAID MAY 29 1964	13846		30.00		25.30					24854	12132	
	162					45.76	144			4720		Part Paid MAY 27 1964	11953		30.00		17.20					34850	12131	
	84					23.72	74			2446		Balance Paid OCT 15 1964	18692										12135	
	109					30.76	78			3176		PAID IN FULL MAY 29 1964	13835		24.46								12135	
	127					35.86	114			3700		2nd HALF PAID OCT 3 1 1964	13846		15.88		15.88					24856	12129	
	820					231.58	732			23890		1st HALF PAID MAY 29 1964	9664		39.00		68.20						12136	

Assessment Roll and Tax List of Real Property in the Town of Spoon Lake

* Indicate Type of Property: R-Residential, C-Commercial, I-Industrial, U-Utility, F-Farm, L-Lakeshore, T-Timber, M-Mineral

Form SCD MILLER-DAVIS CO., MINNEAPOLIS

Table with columns: IN WHOSE NAME ASSESSED, DESCRIPTION OF PROPERTY, TRUE AND FULL VALUATIONS, ASSESSED VALUATIONS, and FINAL EQUALIZED VALUE. Includes entries for State of Minnesota and The Northwest Paper Company.

Cass County, Minnesota, for Taxes for the Year 1963.

Table with columns: VALUATIONS BY SCHOOL DISTRICTS AS EQUALIZED BY DEPARTMENT OF TAXATION, Tax including State Homestead, State Tax on Non-Homestead, SPECIAL TAXES, TOTAL TAXES, PAID, WHEN PAID, Number of Receipt, March Settlement 1964, June Settlement 1964, Penalty, November Settlement 1964, Penalty, Collections to First Monday in January 1965, Penalty, Delinquent on First Monday in January 1965, Total Delinquent Tax and Penalty, REMARKS. Includes handwritten entries for Alex Peterson and Marvin T. Baker.

Assessment Roll and Tax List of Real Property in the Down of Loon Lake

* Indicate Type of Property: R-Residential, C-Commercial, I-Industrial, U-Utility, F-Farm, L-Lakeshore, T-Timber, M-Mineral

Form 500 MILLER-DAVIS CO., MINNEAPOLIS

Table with columns: IN WHOSE NAME ASSESSED, DESCRIPTION OF PROPERTY, TRUE AND FULL VALUATIONS, ASSESSED VALUATIONS, FINAL EQUALIZED VALUE. Includes entries for RAVILLUS LAND CO. and State of Minnesota.

Cass County, Minnesota, for Taxes for the Year 1963.

Table with columns: VALUATIONS BY SCHOOL DISTRICTS AS EQUALIZED BY DEPARTMENT OF TAXATION, TAXES, PAID, WHEN PAID, Number of Receipt, March Settlement, June Settlement, November Settlement, Collections to First Monday in January 1965, Delinquent on First Monday in January 1965, Total Delinquent Tax and Penalty, REMARKS. Includes handwritten notes and calculations.

Assessment Roll and Tax List of Real Property in the Town of Spoon Lake, Cass County, Minnesota, for Taxes for the Year 1963.

Form 500 MILLER-DAVIS CO., MINNEAPOLIS

Table with columns: IN WHOSE NAME ASSESSED, SUBDIVISION, No. School District, Indicate Home-stand, Agri. or Recr., Indicate Type of Property, TRUE AND FULL VALUATIONS (LAND, BUILDINGS, MACHINERY, TOTAL), ASSESSED VALUATIONS (RURAL, ALL OTHER, MACHINERY, Seasonal and Recreational Cabins, TOTAL ASSESSED VALUE, Total Assessed Value as Equalized by the Board of Review), FINAL EQUALIZED VALUE.

Table with columns: SOLD FOR TAXES, DISTRICT, SPECIAL TAXES, TOTAL TAXES, PAID, WHEN PAID, Number of Receipt, March Settlement, June Settlement, Penalty, November Settlement, Collections to First Monday in January, Delinquent on First Monday in January, Total Delinquent Tax and Penalty, REMARKS.

Tomczak \$25.01, Jensen 12.50, Deglmanns 12.50, Peterson 21.14, Rec # 13832

Line 5 Page 15

Cass County, Minnesota, for Taxes for the Year 1963.

Richard J. & Grace A. Zimmerman, Sec. 19, continued on next page, James E. & Marjorie H. Kennedy, Part of Lot 2

12146 + 12147, 12145 + 12144

12174

12148

12175

12150

12143

12149

12143

12157

1342

Assessment Roll and Tax List of Real Property in the Town of Loun Lake of Loun Lake

* Indicate Type of Property: R-Residential, C-Commercial, I-Industrial, U-Utility, F-Farm, L-Lakeshore, T-Timber, M-Mineral

Table with columns: IN WHOSE NAME ASSESSED, DESCRIPTION OF PROPERTY, TRUE AND FULL VALUATIONS, ASSESSED VALUATIONS, FINAL EQUALIZED VALUE. Includes entries for The Northwest Paper Company, State of Minnesota, and NAVILLUS LAND CO.

John T. Peterson Rec # 13832 Rt 1 Big Lake 5/29-1964

Tomozak \$25.01, Jensen 12.50, Deglmanns 12.50, Peterson 21.14

Line 5 Page 15

Cass County, Minnesota, for Taxes for the Year 1963.

Table with columns: SOLD FOR TAXES, VALUATIONS EQUALIZED BY, TAXES (SPECIAL, TOTAL), PAID, WHEN PAID, Number of Receipt, March Settlement, June Settlement, November Settlement, Collections to First Monday in January 1965, Delinquent on First Monday in January 1965, Total Delinquent Tax and Penalty, REMARKS. Includes tax amounts and payment dates.

Sec. 19, continued on next page. James E. + Marjorie H. Kennedy Part of Lot 2

Assessment Roll and Tax List of Real Property in the

Form SCD - MILLER-DAVIS CO., MINNEAPOLIS

IN WHOSE NAME ASSESSED

DESCRIPTION OF PROPERTY				No. School District	Indicate Homestead Yes or No
Subdivision	Sec. or Lot	Town or Block	Number of Acres of Land		
<i>Continuation Sec. 29 136 29</i>				186	
1		NE 1/4 of NE 1/4			
2		W. 20' of GOVT LOT 2		Yes	
3		E. 107.8' of 24.94.98' of GOVT LOT 2		No	
4		SE 1/4 of NE 1/4			
5		E. 100' of 24.834.18' of GOVT LOT 2		No	
6		E. 100' of 24.104.98' of GOVT LOT 2		No	
7		E. 105.5' of 24.734.18' of GOVT LOT 2		No	
8		SW 1/4 of NW 1/4			
9		SE 1/4 of NW 1/4			
10		GOVT LOT 1, less 2,400' less to state	30 25	No	
11		NE 1/4 of SW 1/4			
12		E. 105' of 24.205' of GOVT LOT 1		No	
13		SW 1/4 of SW 1/4			
14		E. 58' of 24.100' of GOVT LOT 1		No	
15		E. 195' of 24.400' of GOVT LOT 1		No	
16		Part of GOVT LOT 1			
17		E. 100' of 24.228.68' of GOVT LOT 2			
18		E. 200' of 24.528.68' of GOVT LOT 2			
19		SE 1/4 of SE 1/4			
20		Part of GOVT Lot 2			
		E. 100' of W. 528.68' of GOVT Lot 2	30 25		
		E. 100' of W. 428.68' of GOVT Lot 2			

George & Anna Paetzch
Henry R. & Adam Wahlstrom

Olmer C. Lavette
Charles H. Roy
Ferdinand & Martha L. Luebke

R. J. Bergman estate
Amin Lonto

Ira E. & Mildred E. Hodgeman

Lyle E. & Ida Viola Peterson
Robert & Dorothy Rong

State of Minnesota
Joseph L. & Erma R. Deglmann
Robert R. & Donna M. Domagala

Minna W. Dziesna
David R. & Elsie L. Boie

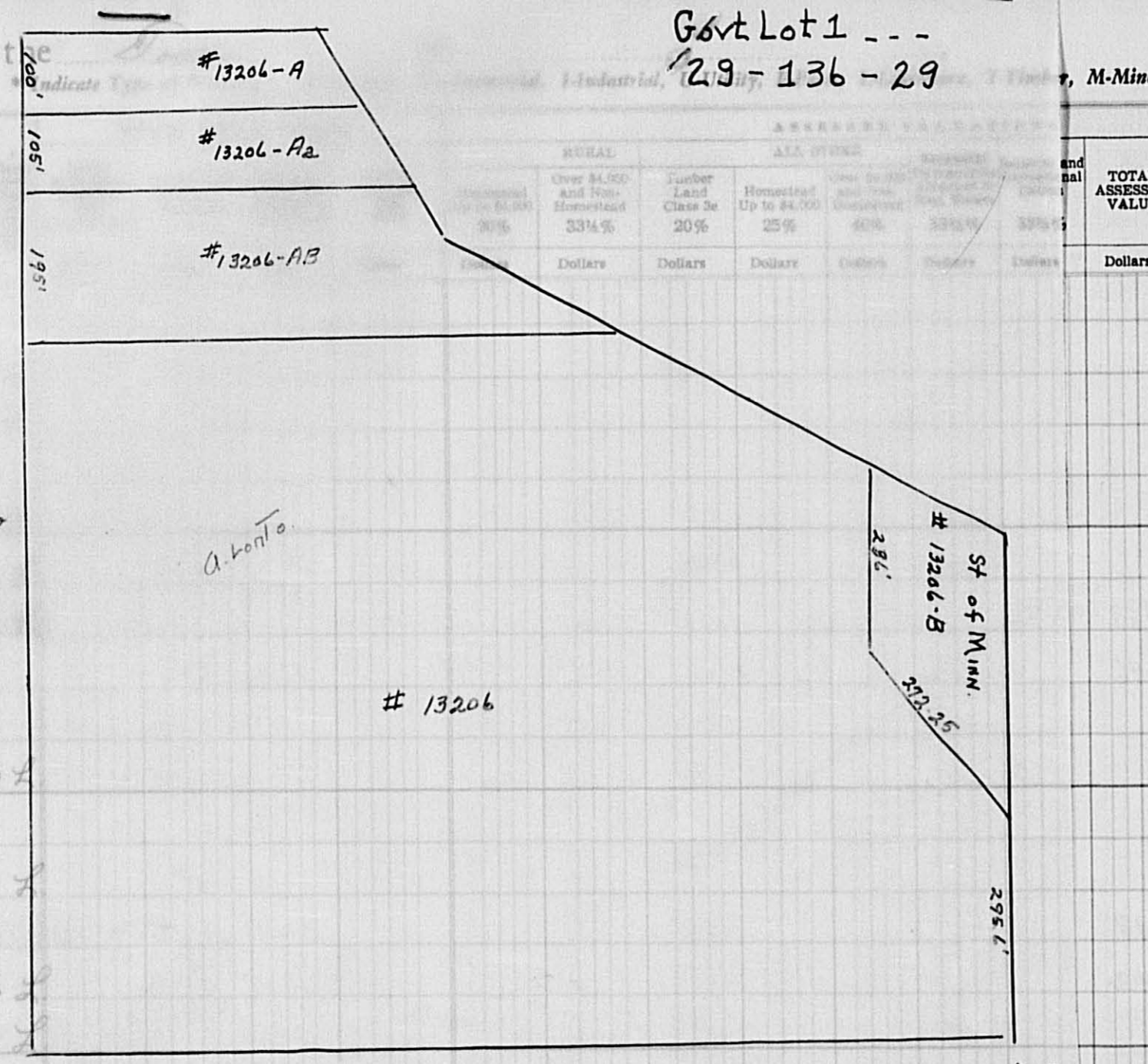

Govt Lot 1 ---
29-136-29, M-Mineral

TOTAL ASSESSED VALUE	Total Assessed Value as Equalized by the Board of Review	FINAL EQUALIZED VALUE
Dollars	Dollars	Dollars

RURAL	ALL OTHERS
Over \$4,500 and Non-Homestead	Homestead Up to \$4,500
33 1/4%	25%
Dollars	Dollars

Cass County, Minnesota, for Taxes for the Year 1963.

SOLD FOR TAXES	VALUATIONS BY SCHOOL DISTRICTS AS EQUALIZED BY DEPARTMENT OF TAXATION						Tax including State Homestead	State Tax on Non-Homestead	SPECIAL TAXES	SPECIAL TAXES	TOTAL TAXES	PAID	WHEN PAID	Number of Receipt	March Settlement 1964	June Settlement 1964	Penalty	November Settlement 1964	Penalty	Collections to First Monday in January 1965	Penalty	Delinquent on First Monday in January 1965	Total Delinquent Tax and Penalty	REMARKS
	District No.	District No.	District No.	District No.	District No.	District No.																		
	Rate	Rate	Rate	Rate	Rate	Rate																		
1												Balance Paid SEP 30 1964	18091										24843	12143
2							184				184	Part Paid APR 29 1964	7480											12152
3			127				3586	114			3700	PAID IN FULL MAY 12 1964	8297			3700								12153
4																								12154
5			87				2458	78			2536	PAID IN FULL MAY 18 1964	9928			2536								12154
6			102				2880	90			2970	PAID IN FULL MAY 13 1964	9671			2970								12155
7			96				2712	86			2798	PAID IN FULL MAY 29 1964	13830			2798								
8																								
9																								
10			276				7796	246			8042	PAID IN FULL MAY 27 1964	11951			8042								12089
11																								
12			90				2542	80			2622	PAID IN FULL MAY 5 1964	7743			2622								12156
13																								
14			45				1270	40			1310	PAID IN FULL MAY 27 1964	11959			1310								12157
15			147				4152	132			4284	PAID IN FULL MAY 12 1964	8301			4284								12158
16																								
17																								
18																								
19																								
20			970				776	2780			866													

6 = 776 #2 = 2780 #2 = 866 #2 = 184 #2 = 2780

Assessment Roll and Tax List of Real Property in the Town of Loda Lake

* Indicate Type of Property: R-Residential, C-Commercial, I-Industrial, U-Utility, F-Farm, L-Lakeshore, T-Timber, M-Mineral

Form SCD MILLER-DAVIS CO., MINNEAPOLIS

Table with columns: IN WHOSE NAME ASSESSED, SUBDIVISION, Acres, 100ths, No. School District, Indicate Homestead Yes or No, Agri. Rec. Yes or No, Indicate Type of Property, TRUE AND FULL VALUATIONS (LAND, BUILDINGS, MACHINERY, TOTAL True and Full Value), ASSESSED VALUATIONS (RURAL, ALL OTHER, MACHINERY, Seasonal and Recreational Cabins, TOTAL ASSESSED VALUE, Total Assessed Value as Equalized by the Board of Review), FINAL EQUALIZED VALUE.

Cass County, Minnesota, for Taxes for the Year 1963.

Table with columns: SOLD FOR TAXES, VALUATIONS BY SCHOOL DISTRICTS AS EQUALIZED BY DEPARTMENT OF TAXATION (District No., Rate, Mills), Tax Including State Homestead, State Tax on Non-Homestead, SPECIAL TAXES, TOTAL TAXES, PAID, WHEN PAID, Number of Receipt, March Settlement 1964, June Settlement 1964, November Settlement 1964, Collections to First Monday in January 1965, Delinquent on First Monday in January 1965, Total Delinquent Tax and Penalty, REMARKS.

Assessment Roll and Tax List of Real Property in the Down of Lyon Lake

* Indicate Type of Property: R-Residential, C-Commercial, I-Industrial, U-Utility, F-Farm, L-Lakeshore, T-Timber, M-Mineral

Form 500 - MILLER-DAVIS CO., MINNEAPOLIS

Table with columns: IN WHOSE NAME ASSESSED, SUBDIVISION, Description of Property, TRUE AND FULL VALUATIONS (RURAL, ALL OTHER, MACHINERY, Seasonal and Recreational Cabins, TOTAL ASSESSED VALUE), FINAL EQUALIZED VALUE.

Cass County, Minnesota, for Taxes for the Year 1963.

Table with columns: SOLD FOR TAXES, VALUATIONS BY SCHOOL DISTRICTS AS EQUALIZED BY DEPARTMENT OF TAXATION, Tax including State Homestead, State Tax on Non-Homestead, SPECIAL TAXES, TOTAL TAXES, PAID, WHEN PAID, Number of Receipt, March Settlement, June Settlement, November Settlement, Collections to First Monday in January 1965, Delinquent on First Monday in January 1965, Total Delinquent Tax and Penalty, REMARKS.

Assessment Roll and Tax List of Real Property in the Town of Loon Lake

* Indicate Type of Property: R-Residential, C-Commercial, I-Industrial, U-Utility, F-Farm, L-Lakeshore, T-Timber, M-Mineral

Form 5CD MILLER-DAVIS CO., MINNEAPOLIS

IN WHOSE NAME ASSESSED	DESCRIPTION OF PROPERTY				No. School District	Indicate Homestead Yes or No	Agricultural Recr. Yes or No	Indicate Type of Property	TRUE AND FULL VALUATIONS				ASSESSED VALUATIONS					FINAL EQUALIZED VALUE	REMARKS				
	SUBDIVISION	Sec. or Lot	Town or Block	Number of Acres of Land Rng.					LAND Exclusive of Structures and Improvements	BUILDINGS and Other Structures	MACHINERY Permanently Attached to Real Estate	TOTAL True and Full Value	RURAL			ALL OTHER				MACHINERY Permanently Attached to Real Estate	Seasonal and Recreational Cabins	TOTAL ASSESSED VALUE	Total Assessed Value as Equalized by the Board of Review
													Homestead Up to \$4,000 20%	Over \$4,000 and Non-Homestead 33 1/4%	Timber Land Class 3e 20%	Homestead Up to \$4,000 25%	Over \$4,000 and Non-Homestead 40%						
1	NE 1/4 of NE 1/4																						
2	NW 1/4 of NE 1/4																						
3	SW 1/4 of NE 1/4																						
4	SE 1/4 of NE 1/4																						
5																							
6	NE 1/4 of NW 1/4																						
7	NW 1/4 of NW 1/4																						
8	SW 1/4 of NW 1/4																						
9	SE 1/4 of NW 1/4																						
10																							
11	NE 1/4 of SW 1/4																						
12	NW 1/4 of SW 1/4																						
13	SW 1/4 of SW 1/4																						
14	SE 1/4 of SW 1/4																						
15	<i>Grand Total</i> 82,765.2																						
16	NE 1/4 of SE 1/4																						
17	NW 1/4 of SE 1/4																						
18	SW 1/4 of SE 1/4																						
19	SE 1/4 of SE 1/4																						
20																							

Cass County, Minnesota, for Taxes for the Year 1963.

#2 #2 #1 #1
#17624

SOLD FOR TAXES	VALUATIONS BY SCHOOL DISTRICTS AS EQUALIZED BY DEPARTMENT OF TAXATION					District No.	Tax including State Homestead	State Tax on Non-Homestead	SPECIAL TAXES	SPECIAL TAXES	TOTAL TAXES	PAID	WHEN PAID	Number of Receipt	March Settlement 1964	June Settlement 1964	Penalty	November Settlement 1964	Penalty	Collections to First Monday in January 1965	Penalty	Delinquent on First Monday in January 1965	Total Delinquent Tax and Penalty	REMARKS
	District No. 185	District No. 186	District No. 187	District No. 188	District No. 189																			
	Rate	Rate	Rate	Rate	Rate																			
	Rate 28.43 Mills	Rate 20.1 Mills	Rate 20. Mills	Rate 18.5 Mills	Rate 29. Mills			8.97 Mills																
	Dollars	Dollars	Dollars	Dollars	Dollars			\$ cts.	\$ cts.	\$ cts.	\$ cts.	Month Day Year		\$ cts.	\$ cts.	\$ cts.	\$ cts.	\$ cts.	\$ cts.	\$ cts.	\$ cts.	\$ cts.		
1																								
2																								
3																								
4																								
5																								
6																								
7																								
8																								
9																								
10																								
11																								
12																								
13																								
14																								
15																								
16																								
17																								
18																								
19																								
20																								

Grand Total

6271: 474 6199 · 470 620 = \$ 13944

5506: 1243 1439 - 1001 = 989 ~~2204~~

11,777 1717 7542 470 1621 = 23,133

17 Debt # 186 (2) 3326.18

12 # 186 (2) 52784

186 (1) 197026

12 # 186 (1) 13444

185 60140

6560.12 8204 6642.16 20