

Leech Lake
ASSESSMENT & TAX LIST

1946

Treasurer's Office, Cass County, Minnesota

RECEIVED this, the first Monday (being the 6th day) of January, A. D. 1947, of L. C. Peterson, Auditor of said County, Minnesota, the Tax List of all Taxable Real and Personal Property in the town of Beech Lake in said County for the year A. D. 1946, as specified above and amounting to _____ Dollars

Paul D. Jewell
County Treasurer.

Office of County Treasurer, Cass County, Minnesota

To _____, County Auditor:

Sir:—I herewith return to you the Tax List for the _____ of _____ in said County for the year 1946, heretofore received from you. I certify that I have compared the same with the duplicate receipts in your office, and have written opposite the amount of each tax so receipted the words "First Quarter Paid", "Second Quarter Paid", "Third Quarter Paid" or "Paid in full" as the case may be, and the number of my receipt given in discharge of said tax, and each tract or lot of real property against which the taxes remain unpaid is delinquent for said year.

Yours respectfully,

County Treasurer.

Auditor's Office, Cass County, Minnesota

I, _____ Auditor of said County, and State of Minnesota, do hereby certify that the following is a correct list of the Taxes levied on the Real and Personal Property in the _____ of _____ for the year 1946.

WITNESS my hand and official seal, the _____ day of _____ 1947.

(SEAL) _____ County Auditor.

Auditor's Office, Cass County, Minnesota

I hereby certify that on the first Monday in January 1948, I received of _____ County Treasurer, the Tax List of the _____ of _____ in said County for the year 1946; that I have compared the said list with the Statements receipted for by said Treasurer, which are on file in my office, and that each tract or lot of real property therein against which the taxes, or any part thereof, remains unpaid are delinquent for said year.

(SEAL) _____ County Auditor.

Printed Recd

COLLECTIONS OF TAXES OF 1947, Town OF Leech Lake, CASS COUNTY, MINNESOTA

FUNDS	MARCH SETTLEMENT 1947	JUNE SETTLEMENT 1947	NOV. SETTLEMENT 1947	Amount Collected from Nov. 1947 to First Monday in Jan. 1948	REDUCTIONS	Total Reductions and Collected	BALANCE UNCOLLECTED	ADDITIONS	Total Uncollected to First Monday in January, 1948
State Revenue,									
State School,									
Teachers Insurance,									
State Debt—Non-Homestead,	2067	2637							
State Debt—Homestead,	629	1178							
County Revenue,	9114	16195							
County Road and Bridge,	4036	7177							
County Welfare,	17273	30693							
County Bond and Interest,	7421	13187							
Town Revenue,	2170	3856							
Town Road and Bridge,	5208	9254							
Town Drag,	434	771							
Town State Loan,	7682	13650							
Telephone	868	1572							
School Local 1 Mill,	433	792							
School Special,	9283	12276							
School State Loan,	7072	12560							
<i>Def</i>	1368	2439							
<i>C & L</i>	12456	22134							
Total	87516	150251							

Settlement	School District No.	LOCAL 1 MILL	SPECIAL	STATE LOAN	Deficiency	C & L	B & L	TOTALS
MARCH SETTLEMENT	School District No. 5 A	249	3739		4087	748	7153	15976
	" " " 5 N.A.	152	4569		2497	457	4370	12045
	" " " 7th N.A.	32	975		488	163	933	2591
	Totals	433	9283		7072	1368	12456	30612
JUNE SETTLEMENT	School District No. 5 A	704	10559		11544	2112	20203	45122
	5 N.A.	20	136		75	17	131	361
	7th N.A.	43	1280		301	100	576	1298
	Totals	777	12276		12660	2439	22134	50181
NOVEMBER SETTLEMENT	School District No.							
Totals								
NOVEMBER to JANUARY	School District No.							
Totals								
ADDITIONS	School District No.							
Totals								
REDUCTIONS	School District No.							
Totals								

Printed Real

Assessment Roll and Tax List of Real Property in the Town of Leech Lake

Table with columns: IN WHOSE NAME ASSESSED, TO WHOM TRANSFERRED, DESCRIPTION OF PROPERTY, TRUE AND FULL VALUATIONS, ASSESSED VALUATIONS, FINAL EQUALIZED VALUE. Includes handwritten entries for property owners like Donald N. Lynn, Clarence, Anna + Carl Corrick, etc.

(Continued on next page)

Cass County, Minnesota, for Taxes for the Year 1946.

Table with columns: VALUATIONS BY SCHOOL DISTRICTS AS EQUALIZED BY DEPARTMENT OF TAXATION, Rate and Tax Less Homestead Exemption, State Tax on Non-Homestead, TOTAL GENERAL TAX, SPECIAL TAXES, PAID, WHEN PAID, Number of Receipt, March Settlement 1947, June Settlement 1947, November Settlement 1947, Collections to First Monday in January 1948, Delinquent on First Monday in January 1948, Total Delinquent Tax and Penalty, REMARKS. Includes handwritten entries for property owners and tax amounts.

SEC. 25

1110.0'

NORTH

LEECH LAKE

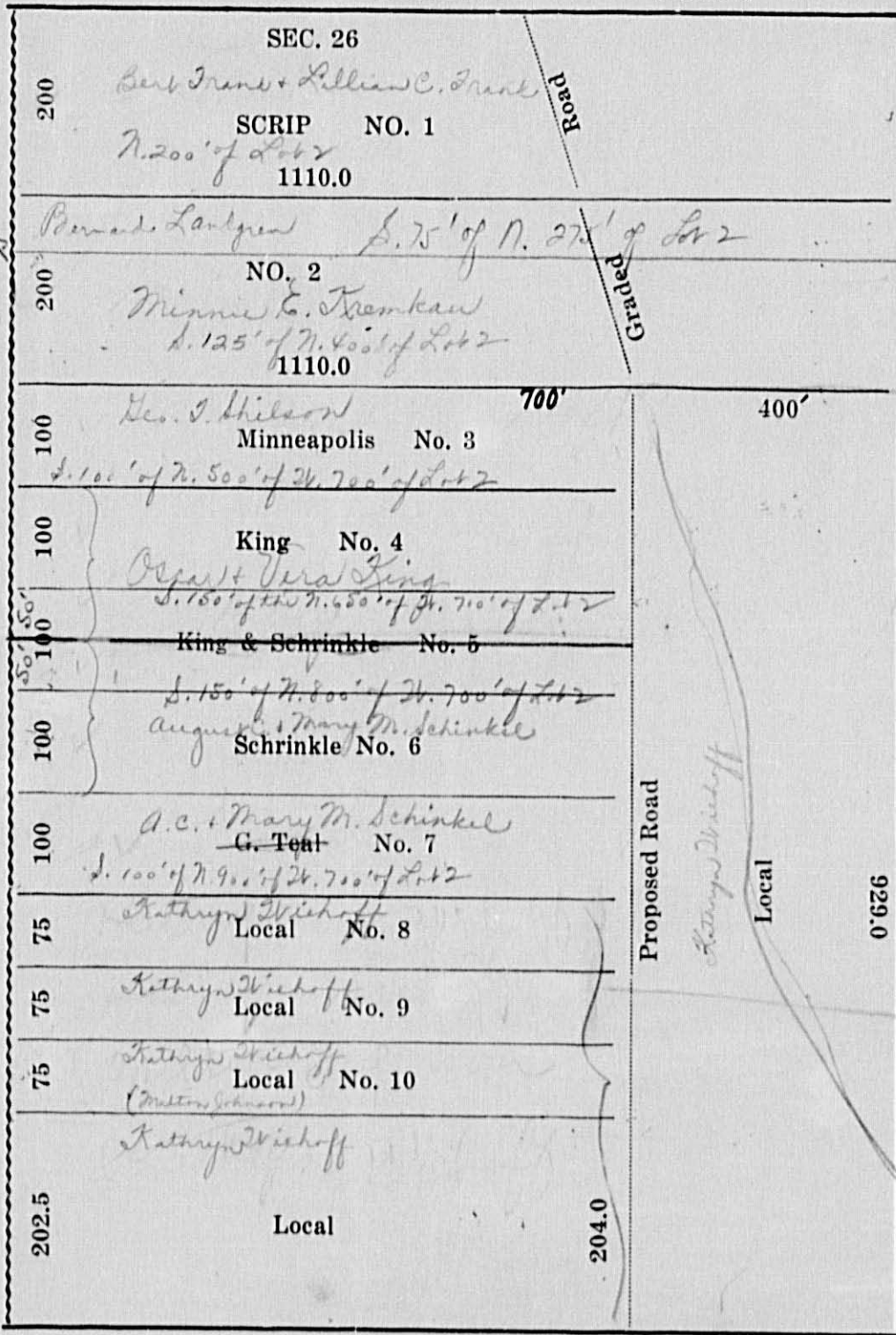

Lot 2
SURVEY OF N.W.
OF N.W. SEC. 26
AT LEECH LAKE

10-4-46
Wichoff
Lot 2 less
N. 900' of W. 700'
(Milton Johnson
deeds not on record
so land is owned
to Wichoff)

Assessment Roll and Tax List of Real Property in the Town of Leech Lake

Table with columns: IN WHOSE NAME ASSESSED, TO WHOM TRANSFERRED, DESCRIPTION OF PROPERTY, TRUE AND FULL VALUATIONS, ASSESSED VALUATIONS, FINAL EQUALIZED VALUE.

Cass County, Minnesota, for Taxes for the Year 1946.

Table with columns: SOLD FOR TAXES, VALUATIONS BY SCHOOL DISTRICTS AS EQUALIZED BY DEPARTMENT OF TAXATION, SPECIAL TAXES, TOTAL TAXES, PAID, WHEN PAID, Number of Receipt, March Settlement 1947, June Settlement 1947, November Settlement 1947, Collections to First Monday in January 1948, Delinquent on First Monday in January 1948, Total Delinquent Tax and Penalty, REMARKS.

Assessment Roll and Tax List of Real Property in the Town of Leech Lake

Cass County, Minnesota, for Taxes for the Year 1946.

Table with columns: IN WHOSE NAME ASSESSED, TO WHOM TRANSFERRED, DESCRIPTION OF PROPERTY, TRUE AND FULL VALUATIONS, ASSESSED VALUATIONS, VALUATIONS BY SCHOOL DISTRICTS AS EQUALIZED BY DEPARTMENT OF TAXATION, Rate and Tax Less Homestead Exemption, State Tax on Non-Homestead, TOTAL GENERAL TAX, SPECIAL TAXES, TOTAL TAXES, PAID, WHEN PAID, Number of Receipt, March Settlement 1947, June Settlement 1947, November Settlement 1947, Collections to First Monday in January 1948, Delinquent on First Monday in January 1948, Total Delinquent Tax and Penalty, REMARKS.

Tabular Statement of Taxable Real Property Assessment of the Town of Luch Lake, County of Cass, Minnesota, 1946

Tabular Statement of Taxable Real Property Assessment of the Town of Luch Lake, County of Cass, Minnesota, 1946

	TRUE AND FULL VALUATIONS					ASSESSED VALUATIONS					EQUALIZED ASSESSED VALUATIONS			
	Number of Acres of Land Assessed	LAND Exclusive of Structures and Improvements	BUILDINGS and Other Structures	MACHINERY Permanently Attached to Real Estate	TOTAL True and Full Value	RURAL		ALL OTHER		MACHINERY Permanently Attached to Real Estate	TOTAL ASSESSED VALUE	Board of Review	County Board	Commissioner of Taxation
						20%	Over \$4,000 and Non-Homestead 33 1/3%	25%	Over \$4,000 and Non-Homestead 40%					
Footings from Page	1	40	396		396		132			132				
" " "	2	38 25	381		381		127			127				
" " "	3	92 55	408		408		136			136				
" " "	4	119 40	820	305	1125	225				225				
" " "	5	369 50	2704	275	2979	462	223			685				
" " "	7	200	1330	1975	3405	661			33	694				
" " "	8	435 94	2610	900	3510	524	296			820				
" " "	10	382 50	3405	2700	6455	442	1298		117	1857				
" " "	11	16	240		240		80			80				
" " "	12	483 56	3644	1000	4644	549	633			1182				
" " "	13	342 40	2836	450	3286	341	527			868				
" " "	14	545 11	3975	1150	5125	707	530			1237				
" " "	15	488 42	3264	1550	4814	628	633			1261				
" " "	16	12 40	85		85		17			17				
" " "	17	112 96	1024	2550	3574	201	850		33	1089				
" " "	18	68 35	586	1700	2386	175	470		33	678				
" " "	19	472 22	3954	1250	5304	721	533		33	1287				
" " "	20	426 18	2731	250	2981	340	427			767				
" " "	21	332 95	2087	700	2787	372	309			681				
			36460	16755	750	53965	6366	7204	249	13818				
			36686							54191				

	TRUE AND FULL VALUATIONS					ASSESSED VALUATIONS					EQUALIZED ASSESSED VALUATIONS			
	Number of Acres of Land Assessed	LAND Exclusive of Structures and Improvements	BUILDINGS and Other Structures	MACHINERY Permanently Attached to Real Estate	TOTAL True and Full Value	RURAL		ALL OTHER		MACHINERY Permanently Attached to Real Estate	TOTAL ASSESSED VALUE	Board of Review	County Board	Commissioner of Taxation
						20%	Over \$4,000 and Non-Homestead 33 1/3%	25%	Over \$4,000 and Non-Homestead 40%					
Footings from Page	5006 89	36686	16755	750	53965	6366	7204			249	13818			
Brought Forward	36460	16755	750	53965	6200	7204				13818				
" " "	22	463 35	3337	5425	7012	627	1223			67	1917			
" " "	23	137 40	1138	2850	4338	396	670			117	1183			
" " "	24	28 20	187	200	387		129				129			
" " "		5725 84	41273		65853									
Grand Total	5635 89	41122	23230	1350	65702	7204	9206			453	17047			
" " "					7379					450	17050			
" " "											17030			