

Assessment & Tax list - 1961

Hiram

Assessment of 1

COLLECTIONS OF TAXES OF 1961

OF *Town of Hiram*

CASS COUNTY, MINNESOTA

FUNDS	MARCH SETTLEMENT 19.6.2	JUNE SETTLEMENT 19.6.2	NOV. SETTLEMENT 19.6.2	Amount Collected from Nov. 19.6.2 to First Monday in Jan. 1963	REDUCTIONS	Total Reductions and Collected	BALANCE UNCOLLECTED	ADDITIONS	Total Uncollected to First Monday in January, 1963
State—Non-Homestead,	4023	42557	10889	1114					
State—Homestead,	2952	35093	9480	899					
County Revenue,	45784	202138	55854	5593					
County Road and Bridge,	24842	109679	30306	3035					
County Welfare,	71173	314230	86827	8695					
County Bond and Interest,	1354	5977	1652	165					
C.N. Bldg.	2484	10968	3031	303					
Agri. Assn	621	2742	757	77					
Civ. Def.	820	3619	1000	100					
Town Revenue,	4832	21333	5895	590					
Town Road and Bridge,	17253	76171	21047	2109					
Town State Loan,									
School Local 1 Mill,									
School Special,	46984	147597	45065	5655					
School State Loan,									
Deficiency	102064	450615	124513	12468					
Fuition C.O.	20359	89882	24836	2486					
Transportation									
PERA	8149	35475	9940	995					
Will. Def.	13527	59720	16502	1652					
PERA	7042	31094	8592	860					
	374263	1639390	456186	46796					

	SCHOOL DISTRICT NO.	LOCAL 1 MILL	SPECIAL	STATE LOAN	Deficiency	C.O.	PERA	TOTALS
MARCH SETTLEMENT	<i>unpa</i> <i>un a</i>		44284 2700		90971 11093	18146 2213	7263 886	160664 16892
	Totals		46984		102064	20359	8149	177556
JUNE SETTLEMENT	<i>un pa</i> <i>un a</i>		75837 71760		155786 244829	31074 58808	12437 23538	275134 448935
	Totals		147597		450615	89882	35475	724069
NOVEMBER SETTLEMENT	<i>un a</i> <i>un pa</i>		15547 29518		63876 60637	12741 12095	5099 4841	97263 107091
	Totals		45065		124513	24836	9940	204354
NOVEMBER to JANUARY	<i>un a</i> <i>un pa</i>		417 5238		1708 10760	340 2146	136 859	2601 19003
	Totals		5655		12468	2486	995	21604
ADDITIONS								
	Totals							
REDUCTIONS								
	Totals							

Real Estate
Long Beach
Shady Shores
White Pine Beach
Pine Beach
Plainview
Re-Arrangement Lot 19
White Pine Beach
Elimurst

Assessment Roll and Tax List of Real Property in the Town of Swan of Swan County, Minnesota

Cass County, Minnesota, for Taxes for the Year 1961.

* Indicate Type of Property: R-Residential, C-Commercial, I-Industrial, U-Utility, F-Farm, L-Lakeshore, T-Timber, M-Mineral

Table with columns: DESCRIPTION OF PROPERTY (SUBDIVISION, Acres), TRUE AND FULL VALUATIONS (LAND, BUILDINGS, MACHINERY, TOTAL), ASSESSED VALUATIONS (RURAL, ALL OTHER), and FINAL EQUALIZED VALUE.

Handwritten names and addresses: Harry N. & David Wayne Lundberg, Harry N. Lundberg, Wallace Frank & Gordon Perry & Gordon, James H. Shaver, Ida & Ernest Rausch, Ralph C. & Martha A. Oakley, Lloyd N. & Ethelyn Reed, Edwin Oscar & John Keith Boston.

Table with columns: VALUATIONS BY SCHOOL DISTRICTS AS EQUALIZED BY DEPARTMENT OF TAXATION, TAX INCL. STATE, SPECIAL TAXES, PAID, WHEN PAID, Number of Receipt, March Settlement, June Settlement, November Settlement, Collections to First Monday in January 1963, Delinquent on First Monday in January 1963, Total Delinquent Tax and Penalty, REMARKS.

Vertical text on the right edge: Beach, Shady Shores, White Pine Beach, Plainview, Re-arrangement Lot 19, Elmhurst.

Assessment Roll and Tax List of Real Property in the Town of Liram

Cass County, Minnesota, for Taxes for the Year 1961.

* Indicate Type of Property: R-Residential, C-Commercial, I-Industrial, U-Utility, F-Farm, L-Lakeshore, T-Timber, M-Mineral

Table with columns: IN WHOSE NAME ASSESSED, DESCRIPTION OF PROPERTY, TRUE AND FULL VALUATIONS, ASSESSED VALUATIONS, VALUATIONS BY SCHOOL DISTRICTS AS EQUALIZED BY DEPARTMENT OF TAXATION, TAXES, PAID, WHEN PAID, Number of Receipt, March Settlement 1962, June Settlement 1962, November Settlement 1962, Collections to First Monday in January 1963, Delinquent on First Monday in January 1963, Total Delinquent Tax and Penalty, REMARKS.

Real Estate

Shady Shores, White Pine Beach, Rainier Beach, Re-arrangement Lot 19, White Pine Beach, Elmhurst

Assessment Roll and Tax List of Real Property in the Town of Airam

* Indicate Type of Property: R-Residential, C-Commercial, I-Industrial, U-Utility, F-Farm, L-Lakeshore, T-Timber, M-Mineral

DESCRIPTION OF PROPERTY

TRUE AND FULL VALUATIONS

ASSESSED VALUATIONS

IN WHOSE NAME ASSESSED

SUBDIVISION, Sec. or Lot, Town or Block, Rng., Number of Acres of Land, Acres 100ths

No. School District, Indicate Homestead Yes or No, Agri. or Seas. Recr. Yes or No, Indicate Type of Property

LAND Exclusive of Structures and Improvements

BUILDINGS and Other Structures

MACHINERY Permanently Attached to Real Estate

TOTAL True and Full Value

RURAL: Homestead Up to \$4,000 20%, Over \$4,000 and Non-Homestead 33 1/3%

TIMBER: Timber Land Class 3e 20%

ALL OTHER: Homestead Up to \$4,000 25%, Over \$4,000 and Non-Homestead 40%

MACHINERY Permanently Attached to Real Estate 33 1/3%

Seasonal and Recreational Cabins 33 1/3%

TOTAL ASSESSED VALUE

Total Assessed Value as Equalized by the Board of Review

FINAL EQUALIZED VALUE

Mathilda Glakman, That part of Gov't Lot 3, Sec. 8-110-31, Desc. as follows: Beginning at a point 379.5' W. and 231' S. of the NE cor. of said Gov't Lot 3; thence running S. 231'; thence E. to Ten Mile Lake; thence N. following the lakeshore to a point 231' S. of N. line of said Gov't Lot 3; thence W. to place of beginning.

- 5, 6 NE 1/4 of NW 1/4, 7 NW 1/4 of NW 1/4, 8 SW 1/4 of NW 1/4, 9 SE 1/4 of NW 1/4, 10, 11 NE 1/4 of SW 1/4, 12 NW 1/4 of SW 1/4, 13 SW 1/4 of SW 1/4, 14 SE 1/4 of SW 1/4, 15, 16 NE 1/4 of SE 1/4, 17 NW 1/4 of SE 1/4, 18 SW 1/4 of SE 1/4, 19 SE 1/4 of SE 1/4, 20

C

2

Cass County, Minnesota, for Taxes for the Year 1961.

Table with columns: SOLD FOR TAXES, VALUATIONS BY SCHOOL DISTRICTS AS EQUALIZED BY DEPARTMENT OF TAXATION (District No., Rate, Mills), Tax including State Homestead, State Tax on Non-Homestead, SPECIAL TAXES, TOTAL TAXES, PAID, WHEN PAID (Month, Day, Year), Number of Receipt, March Settlement 1962, June Settlement 1962, November Settlement 1962, Penalty, Collections to First Monday in January 1963, Delinquent on First Monday in January 1963, Total Delinquent Tax and Penalty, REMARKS. Includes handwritten entries for row 1: 10, 284, 08, 292, PAID IN FULL APR 23 1962, 292.

7508

Beach, Shady Shores, White Pine Beach, Platteview, R-arrangement Lot 19, Elmhurst

Assessment Roll and Tax List of Real Property in the Town of Hiram,
 * Indicate Type of Property: R-Residential, C-Commercial, I-Industrial, U-Utility, F-Farm, L-Lakeshore, T-Timber, M-Mineral

Cass County, Minnesota, for Taxes for the Year 1961.

Real Estate

IN WHOSE NAME ASSESSED	DESCRIPTION OF PROPERTY				No. School District	Indicate Homestead Yes or No	Agricultural or Forest Yes or No	Indicate Type of Property	TRUE AND FULL VALUATIONS					ASSESSED VALUATIONS					Total Assessed Value as Equalized by the Board of Review	FINAL EQUALIZED VALUE
	SUBDIVISION	Sec. or Lot	Town or Block	Number of Acres of Land					LAND Exclusive of Structures and Improvements	BUILDINGS and Other Structures	MACHINERY Permanently Attached to Real Estate	TOTAL True and Full Value	RURAL		ALL OTHER			TOTAL ASSESSED VALUE		
													Homestead Up to \$4,000 20%	Over \$4,000 and Non-Homestead 33 1/3%	Timber Land Class 3e 20%	Homestead Up to \$4,000 25%	Over \$4,000 and Non-Homestead 40%			
				Acres 100ths				Dollars	Dollars	Dollars	Dollars	Dollars	Dollars	Dollars	Dollars	Dollars	Dollars			
<i>Helen A. Patton & Catherine A. Cram</i>		<i>10 14031</i>				<i>Wa</i>														
<i>Ernest L. & Alma M. Matthias</i>				<i>4</i>	<i>No No R</i>															
<i>Ernest L. & Alma M. Matthias</i>					<i>No Yes R</i>				<i>300 added by T.B.</i>											
<i>Ernest L. & Alma M. Matthias</i>					<i>No No L</i>															
<i>Ernest L. & Alma M. Matthias</i>					<i>No No L</i>															
<i>Edwin Harder & Altha E. Gill</i>				<i>92</i>	<i>No No C</i>															
" " " "				<i>1</i>	<i>No No R</i>															
" " " "				<i>2</i>	<i>No Yes L</i>															
<i>W. Harold & Virginia B. Cox</i>				<i>4</i>	<i>No No R</i>															
" " " "				<i>350</i>	<i>No No R</i>															
<i>Lillian Margaret & Jennie R. Wilson</i>				<i>650</i>	<i>No Yes L</i>															
<i>Harry Allen & Esthe Augusta Johnson</i>					<i>No No R</i>															

(CONT NEXT PAGE)

2192

SOLD FOR TAXES	VALUATIONS BY SCHOOL DISTRICTS AS EQUALIZED BY DEPARTMENT OF TAXATION						Tax Including State Homestead	State Tax on Non-Homestead	SPECIAL TAXES	SPECIAL TAXES	TOTAL TAXES	PAID	WHEN PAID	Number of Receipt	March Settlement 1962	June Settlement 1962	Penalty	November Settlement 1962	Penalty	Collections to First Monday in January 1963	Penalty	Delinquent on First Monday in January 1963	Total Delinquent Tax and Penalty	REMARKS
	District No.	Rate	Rate	District No.	Rate	District No.																		
	Dollars	Mills	Mills	Dollars	Mills	Dollars																		
							\$ cts.	\$ cts.	\$ cts.	\$ cts.	\$ cts.		Month Day Year		\$ cts.	\$ cts.	\$ cts.	\$ cts.	\$ cts.	\$ cts.	\$ cts.	\$ cts.		

Beach
 Shady Shore
 White Pine Beach
 Re-arrangement Lot 19
 White Pine Beach
 Elmhurst

Assessment Roll and Tax List of Real Property in the Town of Hiram

* Indicate Type of Property: R-Residential, C-Commercial, I-Industrial, U-Utility, F-Farm, L-Lakeshore, T-Timber, M-Mineral

Cass County, Minnesota, for Taxes for the Year 1961.

Table with columns: IN WHOSE NAME ASSESSED, DESCRIPTION OF PROPERTY, TRUE AND FULL VALUATIONS, VALUATIONS BY SCHOOL DISTRICTS AS EQUALIZED BY DEPARTMENT OF TAXATION, SOLD FOR TAXES, PAID, WHEN PAID, Number of Receipt, March Settlement 1962, June Settlement 1962, Penalty, November Settlement 1962, Penalty, Collections to First Monday in January 1963, Delinquent on First Monday in January 1963, Total Delinquent Tax and Penalty, REMARKS.

Linnear & Madys A. Johnson

William F. & Hazel E. Knuth

Ray V. Bailey
Carl A. Ryan

Bonnie R. & John C. Anderson

Helen A. Fulton & Catherine Cream

Edward A. & Jessie M. Benbrook

Dr. Helge & Rose L. Larve

D. L. & Ruth Keeman Engley

Beg. at a pt. where the N. & S. line intersects the lake line of 10 Mile Lake pt of beg. being 400' from this line 100' W'ly along lake due S. 390' due 103' to pt. of beg.

Beach
Shady Shores
White Pine Beach
Plainview
Re-arrangement Lot 19
White Pine Beach
Elmhurst

Assessment Roll and Tax List of Real Property in the Town of Hiawatha, Cass County, Minnesota, for Taxes for the Year 1961.

Cass County, Minnesota, for Taxes for the Year 1961.

Table with columns: IN WHOSE NAME ASSESSED, DESCRIPTION OF PROPERTY, TRUE AND FULL VALUATIONS, VALUATIONS BY SCHOOL DISTRICTS AS EQUALIZED BY DEPARTMENT OF TAXATION, TAXES, PAID, WHEN PAID, and REMARKS. Includes handwritten entries for property owners like Hazel E. Kent, F.A. Mull, Mrs. Oscar Brostrom, etc.

(CONT NEXT PAGE)

Shady Shores, White Pine Beach, Reclamation of White Pine Beach, Elmhurst

Assessment Roll and Tax List of Real Property in the Town of Agram of Minnesota

* Indicate Type of Property: R-Residential, C-Commercial, I-Industrial, U-Utility, F-Farm, L-Lakeshore, T-Timber, M-Mineral

Form 500 - MILLER-DAVIS CO., MINNEAPOLIS

Table with columns: IN WHOSE NAME ASSESSED, DESCRIPTION OF PROPERTY, TRUE AND FULL VALUATIONS, ASSESSED VALUATIONS, and FINAL EQUALIZED VALUE. Includes handwritten entries for Carl A. + Romaine D. Anderson, H. H. Roy, Sunvar + Martin J. Horn, Clifford + Ardis Pillen, Oscar Bakken, Robert G. + Edna M. Hague, Evelyn + Harold + Alex Lindner, Edna Z. + Robert G. James D. Kivell, Edwin Ford Blandin, and Frank A. + Edna C. Brown.

Cass County, Minnesota, for Taxes for the Year 1961.

Table with columns: VALUATIONS BY SCHOOL DISTRICTS AS EQUALIZED BY DEPARTMENT OF TAXATION, Tax Including State Homestead, State Tax on Non-Homestead, SPECIAL TAXES, TOTAL TAXES, PAID, WHEN PAID, Number of Receipt, March Settlement 1962, June Settlement 1962, November Settlement 1962, Collections to First Monday in January 1963, Delinquent on First Monday in January 1963, Total Delinquent Tax and Penalty, REMARKS. Includes handwritten entries for 'SOLD FOR TAXES' and various tax amounts.

Shady Shores, White Pine Beach, Re-arrangement Lot 19, Elmhurst

Hiram

1758'

John. Carlson	N. 104'	9309-a	104'
Wm. Katz ^{+ Edna}	E. 100' of N. 204'	9309 b.	100'
Bernard J. + Bernice Wosika Zahn	E. 100' of N. 304'	9309.c	100'
Robert J. Cooks	E. 100' of N. 404'	9309-d.	100'
Edward O. Schaffer + Jim Armstrong	E. 100' of N. 504'	9309 E	100'
Charles. Rubash	E. 100' of N. 604'	9309 F	100'
Herbert W. + Ruth L. SCHRAMM Schwartz	E. 200' of N. 804'	9309 G	200'
H + J. Realty Co Kostka	E. 100' of N. 904'	9309 H	100'
Eleanor C + Florence B Young	E. 100' of N. 1004'	9309 I	100'
Jerome F + Patricia Jim Katz	E. 100' of N. 1104'	9309 J	100'
Blanche Stokes	E. 100' of N. 1204'	9309 K	100'
Robert Bissont	E. 50'	9309 L	50'

Lot 1
Sec. 18-140-31

→ N

Hiram

Lot 3 - 18-140-31

9311a	Gordon A. Mickelson ^K	W. 130'	130'
Gordon A + Ruth E. #9311B	Mickelson MICKELSON	E. 150' of N. 280'	150' 280'
Marly S V. 9311-c	Peterson	E. 150' of N. 430'	150' 430'
Edward E. 9311-d	Nielson	E. 150' of N. 580'	150' 580'
Arnold L + Dorothy L. 9311-e	Melin R. E. Bannister	E. 150' of N. 730'	150' 730'
Arnold L + Dorothy L. 9311-f	Melin	E. 150' of N. 880'	150' 880'
William B. 9311-g	LENK	E. 150' of N. 1030'	150' 1030'
9311-h	Ralph E. Bannister	E. 150' of N. 1180'	150' 1180'
9311-i	Harold H. Margaret Bateman	E. 140' OR Lot 3 except W. 1180'	100' 1320'

Hiram

1584'

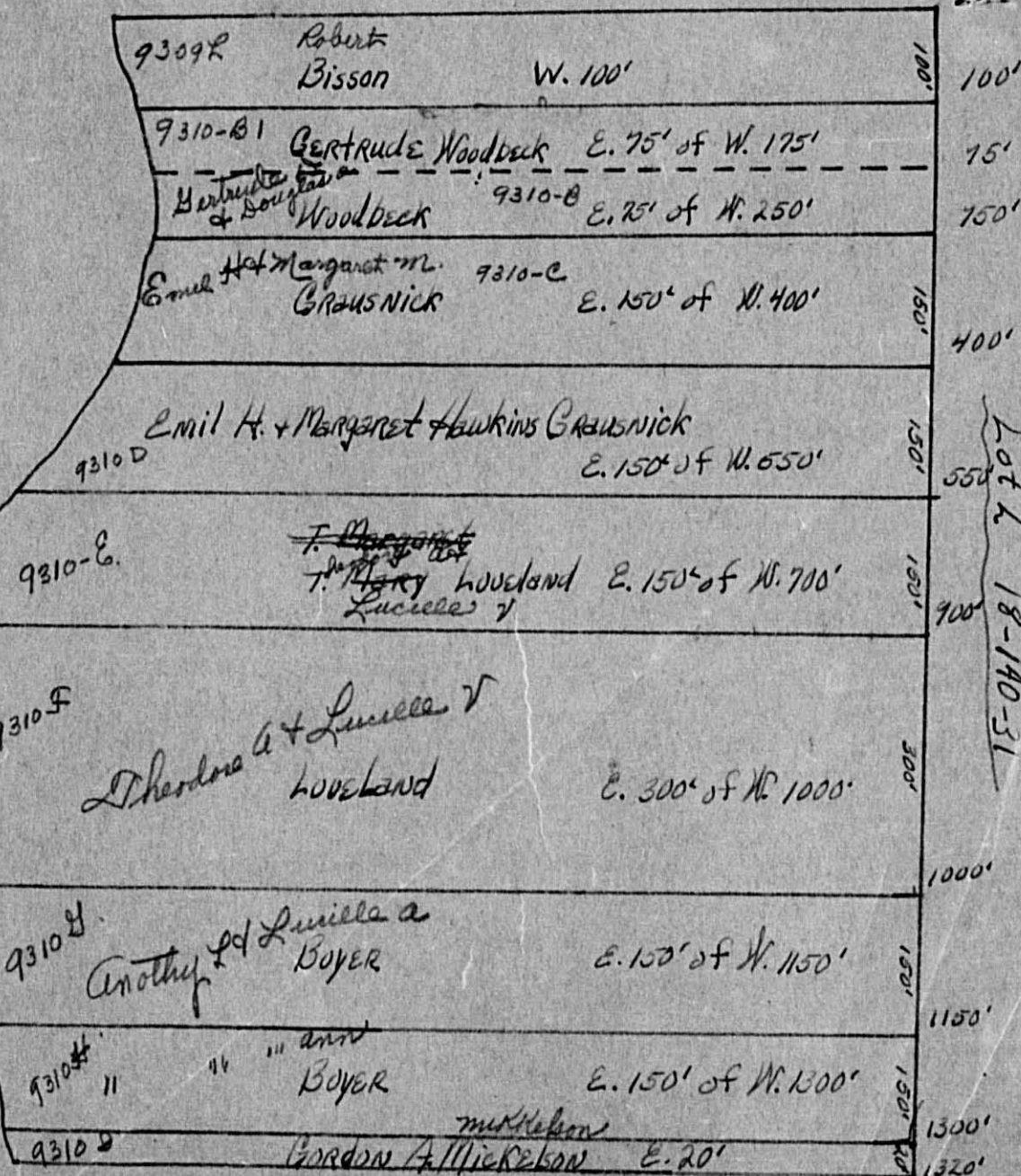
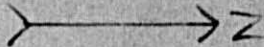

Lot 2 18-140-31

1650'

Assessment Roll and Tax List of Real Property in the Town of Hiram

* Indicate Type of Property: R-Residential, C-Commercial, I-Industrial, U-Utility, F-Farm, L-Lakeshore, T-Timber, M-Mineral

Cass County, Minnesota, for Taxes for the Year 1961.

Table with columns: IN WHOSE NAME ASSESSED, DESCRIPTION OF PROPERTY, TRUE AND FULL VALUATIONS, ASSESSED VALUATIONS, VALUATIONS BY SCHOOL DISTRICTS AS EQUALIZED BY DEPARTMENT OF TAXATION, TAXES, PAID, WHEN PAID, Number of Receipt, March Settlement, June Settlement, November Settlement, Collections to First Monday in January, Delinquent on First Monday in January, Total Delinquent Tax and Penalty, REMARKS.

William H. Deering
State of Minnesota
William H. Deering
State of Minnesota
State of Minnesota
Paul H. & Luella R. Miller
Paul H. & Luella R. Miller
Paul H. & Luella R. Miller
State of Minnesota
Lind M. Peterson
L.M. Peterson

Balance Paid JUL 19 1962
Part Paid MAY 8 1962
Balance Paid JUL 19 1962
Part Paid MAY 8 1962
Balance Paid JUL 19 1962
Part Paid MAY 8 1962
1st HALF PAID NOV 14 1962
2nd HALF PAID MAY 31 1962
1st HALF PAID MAY 31 1962
2nd HALF PAID NOV 14 1962
1st HALF PAID MAY 31 1962
2nd HALF PAID NOV 14 1962

57.42 Abated
57.42 Abated

Beach
Shady Shores
White Beach
Fairview
White Pine Beach
Elmhurst

Assessment Roll and Tax List of Real Property in the Town of Aream

Cass County, Minnesota, for Taxes for the Year 1961.

Form 50 MILLER-DAVIS CO., MINNEAPOLIS * Indicate Type of Property: R-Residential, C-Commercial, I-Industrial, U-Utility, F-Farm, L-Lakeshore, T-Timber, M-Mineral

Long Beach

IN WHOSE NAME ASSESSED	DESCRIPTION OF PROPERTY				No. School District	Indicate Homestead Yes or No	Agricult. Recr. Yes or No	Indicate Type of Property	TRUE AND FULL VALUATIONS				ASSESSED VALUATIONS							FINAL EQUALIZED VALUE			
	SUBDIVISION	Sec. or Lot	Town or Block	Rtg.					Number of Acres of Land	LAND Exclusive of Structures and Improvements	BUILDINGS and Other Structures	MACHINERY Permanently Attached to Real Estate	TOTAL True and Full Value	RURAL		ALL OTHER					TOTAL ASSESSED VALUE	Total Assessed Value as Equalized by the Board of Review	
														Acres 100ths	Homestead Up to \$4,000 20%	Over \$4,000 and Non-Homestead 33 1/2%	Timber Land Class 3e 20%	Homestead Up to \$4,000 25%	Over \$4,000 and Non-Homestead 40%				MACHINERY Permanently Attached to Real Estate 33 1/2%
								Dollars	Dollars	Dollars	Dollars	Dollars	Dollars	Dollars	Dollars	Dollars	Dollars	Dollars	Dollars	Dollars			
	Long Beach																						

1 Note - Lots 1 to 12 Incl. - BIK 2 - VACATED

2 Over E. & Rose H. Sigurdson

3 " " " " " "

4 Margret Lita, Marie Eilars, John Patricia Running

5 " " " " " "

6 " " " " " "

7 Lloyd H. & Ethelwyn A. Reed

8 " " " " " "

9 " " " " " "

10 John B. Antkowiak

11 Harry Kneeland

SOLD FOR TAXES	VALUATIONS BY SCHOOL DISTRICTS AS EQUALIZED BY DEPARTMENT OF TAXATION						Tax Including State Homestead	State Tax on Non-Homestead	SPECIAL TAXES	SPECIAL TAXES	TOTAL TAXES	PAID	WHEN PAID	Number of Receipt	March Settlement 1962	June Settlement 1962	November Settlement 1962	Penalty	Collections to First Monday in January 1963	Penalty	Delinquent on First Monday in January 1963	Total Delinquent Tax and Penalty	REMARKS
	District No.	District No.	District No.	District No.	District No.	District No.																	
	Rate	Rate	Rate	Rate	Rate	Rate																	
	Dollars	Dollars	Dollars	Dollars	Dollars	Dollars	\$ cts.	\$ cts.	\$ cts.	\$ cts.	\$ cts.	Month Day Year		\$ cts.	\$ cts.	\$ cts.	\$ cts.	\$ cts.	\$ cts.	\$ cts.	\$ cts.	\$ cts.	

1 136 3866 124 3990 PAID IN FULL MAY 15 1962

2 17 484 14 500 PAID IN FULL MAY 15 1962

3 17 484 16 500 PAID IN FULL APR 18 1962

4 445 12650 406 13056 PAID IN FULL APR 16 1962

5 8 228 08 236 PAID IN FULL APR 18 1962

6 \$ 5 152 152 PAID IN FULL APR 19 1962

7 \$ 477 14514 14514 PAID IN FULL APR 19 1962

8 \$ 5 152 152 PAID IN FULL APR 19 1962

9 314 8926 286 9212 PAID IN FULL APR 23 1962

10 410 11654 374 12028 PAID IN FULL APR 16 1962

1347 487-4187 14818 38292 1230 54340

1347 487-1834 53110

543 40

Shady Shores
White Pine Beach
Pine Beach
Plaintiff
Parrish
Re-arrangement Lot 19
White Pine Beach
Hickensack
Elmhurst

Assessment Roll and Tax List of Real Property in the Town of Laramie

* Indicate Type of Property: R-Residential, C-Commercial, I-Industrial, U-Utility, F-Farm, L-Lakeshore, T-Timber, M-Mineral

Cass County, Minnesota, for Taxes for the Year 1961.

Table with columns: IN WHOSE NAME ASSESSED, SUBDIVISION, DESCRIPTION OF PROPERTY, TRUE AND FULL VALUATIONS, ASSESSED VALUATIONS, VALUATIONS BY SCHOOL DISTRICTS AS EQUALIZED BY DEPARTMENT OF TAXATION, TAXES, PAID, WHEN PAID, and REMARKS. Includes handwritten entries for names like Gertrude M. Hertzman and John Mull.

Real Es Long Be Shady Shores White Pine Beach

around Sunset Beach Charlton Beach Peaceful Shores White Pine Beach

Assessment Roll and Tax List of Real Property in the Town of Aisam

* Indicate Type of Property: R-Residential, C-Commercial, I-Industrial, U-Utility, F-Farm, L-Lakeshore, T-Timber, M-Mineral

Cass County, Minnesota, for Taxes for the Year 1961.

Table with columns: IN WHOSE NAME ASSESSED, SUBDIVISION, DESCRIPTION OF PROPERTY, TRUE AND FULL VALUATIONS, ASSESSED VALUATIONS, VALUATIONS BY SCHOOL DISTRICTS AS EQUALIZED BY DEPARTMENT OF TAXATION, SOLD FOR TAXES, PAID, WHEN PAID, SPECIAL TAXES, TOTAL TAXES, March Settlement, June Settlement, Penalty, November Settlement, Penalty, Collections to First Monday in January 1963, Delinquent on First Monday in January 1963, Total Delinquent Tax and Penalty, REMARKS.

Vertical text on the left margin: Real Estate, Rit mound, Sunset Beach, Chariton Beach, Plainview Beach, White Pine Beach, Elmhurst.

Vertical text on the right margin: Add'l. Add'l. to Peaceful Shores, Oughlin Beach, Lone Pine Beach, Peaceful Shores, Jackson Beach, Deerpark.

Assessment Roll and Tax List of Real Property in the Town of Hiawatha

* Indicate Type of Property: R-Residential, C-Commercial, I-Industrial, U-Utility, F-Farm, L-Lakeshore, T-Timber, M-Mineral

Cass County, Minnesota, for Taxes for the Year 1961.

Table with columns for IN WHOSE NAME ASSESSED, DESCRIPTION OF PROPERTY, TRUE AND FULL VALUATIONS, ASSESSED VALUATIONS, VALUATIONS BY SCHOOL DISTRICTS AS EQUALIZED BY DEPARTMENT OF TAXATION, SOLD FOR TAXES, SPECIAL TAXES, TOTAL TAXES, PAID, WHEN PAID, Number of Receipt, March Settlement, June Settlement, November Settlement, Collections to First Monday in January 1963, Delinquent on First Monday in January 1963, Total Delinquent Tax and Penalty, REMARKS.

Assessment Roll and Tax List of Real Property in the Town of Avoca, * Indicate Type of Property: R-Residential, C-Commercial, I-Industrial, U-Utility, F-Farm, L-Lakeshore, T-Timber, M-Mineral

Form 5C MILLER-DAVIS CO., MINNEAPOLIS

Table with columns: IN WHOSE NAME ASSESSED, SUBDIVISION, Sec. or Lot, Town or Block, Ring, Number of Acres of Land, No. School District, Indicate Home-Head Yes or No, Indicate Agr. Rec. Yes or No, Indicate Type of Property, TRUE AND FULL VALUATIONS (LAND, BUILDINGS, MACHINERY, TOTAL), ASSESSED VALUATIONS (RURAL, ALL OTHER, MACHINERY, Seasonal and Recreational Cabins, TOTAL ASSESSED VALUE, Total Assessed Value as Equalized by the Board of Review), FINAL EQUALIZED VALUE.

Cass County, Minnesota, for Taxes for the Year 1961.

Table with columns: SOLD FOR TAXES, VALUATIONS BY SCHOOL DISTRICTS AS EQUALIZED BY DEPARTMENT OF TAXATION (District No., Rate, Mills), Tax Including State Homestead, State Tax on Non-Homestead, SPECIAL TAXES, TOTAL TAXES, PAID, WHEN PAID, Number of Receipt, March Settlement 1962, June Settlement 1962, Penalty, November Settlement 1962, Penalty, Collections to First Monday in January 1963, Penalty, Delinquent on First Monday in January 1963, Total Delinquent Tax and Penalty, REMARKS.

Vertical text on the left edge: Real Estate, Rit mound, Sunset Beach, Chariton Beach, Peaceful Shores, White Pine, Elmhurst.

Vertical text on the right edge: View, Addn. to Peaceful Shores, Courtilin Beach, Long Pine, Flat, Hockensack, Peacock Beach.

