

Crouked Lake

ASSESSMENT & TAX LIST

1946











Treasurer's Office, Cass County, Minnesota

RECEIVED this, the first Monday (being the 6<sup>th</sup> day) of January, A. D. 1947, of D. C. Peterson, Auditor of said County, Minnesota, the Tax List of all Taxable Real and Personal Property in the town of Crooked Lake in said County for the year A. D. 1946, as specified above and amounting to \_\_\_\_\_ Dollars

Paul E. Jewell  
County Treasurer.

Office of County Treasurer, Cass County, Minnesota

To \_\_\_\_\_, County Auditor:

Sir:—I herewith return to you the Tax List for the \_\_\_\_\_ of \_\_\_\_\_ in said County for the year 1946, heretofore received from you. I certify that I have compared the same with the duplicate receipts in your office, and have written opposite the amount of each tax so received the words "First Quarter Paid", "Second Quarter Paid", "Third Quarter Paid" or "Paid in full" as the case may be, and the number of my receipt given in discharge of said tax, and each tract or lot of real property against which the taxes remain unpaid is delinquent for said year.

Yours respectfully,

\_\_\_\_\_  
County Treasurer.

Auditor's Office, Cass County, Minnesota

I, \_\_\_\_\_ Auditor of said County, and State of Minnesota, do hereby certify that the following is a correct list of the Taxes levied on the Real and Personal Property in the \_\_\_\_\_ of \_\_\_\_\_ for the year 1946.

WITNESS my hand and official seal, the \_\_\_\_\_ day of \_\_\_\_\_ 1947.

(SEAL) \_\_\_\_\_  
County Auditor.

Auditor's Office, Cass County, Minnesota

I hereby certify that on the first Monday in January 1948, I received of \_\_\_\_\_ County Treasurer, the Tax List of the \_\_\_\_\_ of \_\_\_\_\_ in said County for the year 1946; that I have compared the said list with the Statements received for by said Treasurer, which are on file in my office, and that each tract or lot of real property therein against which the taxes, or any part thereof, remains unpaid are delinquent for said year.

(SEAL) \_\_\_\_\_  
County Auditor.







FUNDS	MARCH SETTLEMENT 1946	JUNE SETTLEMENT 1947	NOV. SETTLEMENT 1947	Amount Collected from Nov. 1947 to First Monday in Jan. 1948	REDUCTIONS	Total Reductions and Collected	BALANCE UNCOLLECTED	ADDITIONS	Total Uncollected to First Monday in January, 1948
State Revenue, State School, Teachers Insurance, State Debt—Non-Homestead, State Debt—Homestead,	6759 1811	8425 2422							
County Revenue, County Road and Bridge, County Welfare, County Bond and Interest,	26227 11615 49706 21356	35084 15537 66492 28568							
Town Revenue, Town Road and Bridge, Town Drag, Town State Loan, Fire Telephone	6244 15611 1249 3122 3122	8353 20883 1671 4177 4177							
School Local 1 Mill, School Special, School State Loan, Deficiency C.O. B.+J.	1249 26438 18733 6245 35843	1670 31245 25059 8353 47948							
<b>Total</b>	<b>235330</b>	<b>310064</b>							

	SCHOOL DISTRICT NO.	LOCAL 1 MILL	SPECIAL	STATE LOAN	Deficiency	C.O.	B.+J.	TOTALS
MARCH SETTLEMENT	School District <i>Wapella Mn Blair Mn</i>	735 514	11026 15412		11027 7706	3676 2569	21099 14744	47563 40945
	Totals	1249	26438	11	18733	6245	35843	88508
JUNE SETTLEMENT	School District <i>Nolln. A.</i>	1258	18874		18874	6291	36113	81410
	" " " <i>Nolln. A.</i>	412	12371		6185	2062	11835	32865
	Totals	1670	31245		25059	8353	47948	114275
NOVEMBER SETTLEMENT	School District No.							
	Totals							
NOVEMBER to JANUARY	School District No.							
	Totals							
ADDITIONS	School District No.							
	Totals							
REDUCTIONS	School District No.							
	Totals							







































Assessment Roll and Tax List of Real Property in the Town of Crooked Lake

Table with columns: IN WHOSE NAME ASSESSED, TO WHOM TRANSFERRED, DESCRIPTION OF PROPERTY, TRUE AND FULL VALUATIONS, ASSESSED VALUATIONS, FINAL EQUALIZED VALUE. Includes handwritten entries for Sam Schultz, Bert Sabin, Anna + Bernard Meek, Lloyd A. Brown, Cleveland Land Co., E. J. Andberg, Gerald Todd, and State of Minnesota.

Cass County, Minnesota, for Taxes for the Year 1946.

Table with columns: SOLD FOR TAXES, VALUATIONS BY SCHOOL DISTRICTS AS EQUALIZED BY DEPARTMENT OF TAXATION, Rate and Tax Less Homestead Exemption, State Tax on Non-Homestead, TOTAL GENERAL TAX, SPECIAL TAXES, TOTAL TAXES, PAID, WHEN PAID, Number of Receipt, March Settlement 1947, June Settlement 1947, November Settlement 1947, Collections to First Monday in January 1948, Delinquent on First Monday in January 1948, Total Delinquent Tax and Penalty, REMARKS. Includes handwritten entries for 'SOLD FOR TAXES' and 'PAID IN FULL' with dates like JAN - 8 1947 and FEB 1 1947.



















LOT 1 -

14-139-26

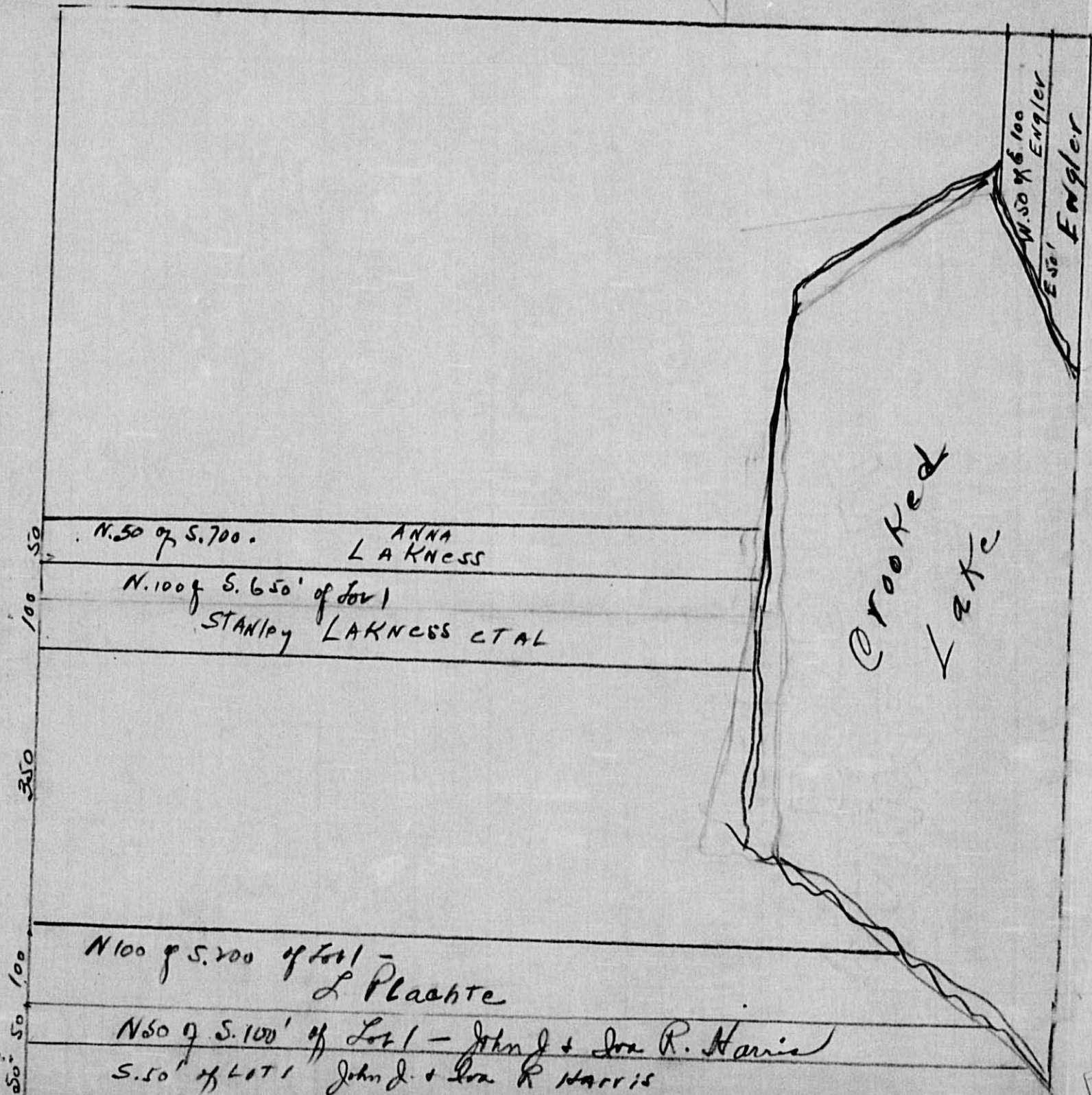







































Os car Arthur Popken & Clara Helen Popken  
Grace D. Egan  
Sadye & Edw. F. Meyer  
Edith E. Luscher  
Emil A. Luscher  
Frank F. & Helen M. Glassen  
Harry H. & Blanche E. Erions  
Sadye E. Meyer & Edward F. Meyer  
Perry Daily & Melvina M. Daily  
Newton E. Day & Marguerite S. Day  
C. L. Thon & Pearl Thon  
Ewald F. Neubert  
Vernon C. & Belle Stirewalt  
R. L. Kuchmichel & J. S. Levis  
Arthur W. Parsons  
J. J. Houghton & Beda C. Houghton  
Jacob G. Diedrichs  
George Homer & Olga S. Eddy  
James Olds & Viola Olds  
Anna Block  
John A. & Myriam Guyett

YOU ARE HEREBY NOTIFIED, that in accordance with Section 2219, Mason's Minnesota Statutes 1927, you and each of you as owners of pieces or parcels of land in Government Lot 7, Section 26, Township 139, Range 26, which said pieces or parcels of land are described by metes and bounds, that a plat showing each description in Government Lot 7, Section 26, Township 139, Range 26, by lot number must be filed for record in the Register of Deeds Office and a duplicate filed with the County Auditor. Failure to do so within thirty days after this notice, the County Surveyor, on request



























































































Assessment Roll and Tax List of Real Property in the Town of Crooked Lake

Cass County, Minnesota, for Taxes for the Year 1946.

IN WHOSE NAME ASSESSED	TO WHOM TRANSFERRED	DESCRIPTION OF PROPERTY				TRUE AND FULL VALUATIONS										FINAL EQUALIZED VALUE
		Subdivision	Sec. or Lot	Town or Block	Range	Number of Acres of Land	Total True and Full Value	R U R A L		ALL OTHER			MACHINERY Permanently Attached to Real Estate	TOTAL ASSESSED VALUE	Total Assessed Value as Equalized by the Board of Review	
								Homestead Up to \$4,000 20%	Over \$4,000 and Non-Homestead 33 1/3%	Homestead Up to \$4,000 25%	Over \$4,000 and Non-Homestead 40%	Dollars				
Lake Shore Impv. Co.	Tingdale Bros. Roosevelt Trails		31	4		27	9						12	9		
..	..		32			27	9						12	9		
Bernard C. Johnson	Frederick J. Miskell		33			27	9						12	9		
Lake Shore Impv. Co.	..		34			27	9						12	9		
..	..		35			27	9						12	9		
C. G. Kruger	..		36			33	51			120		53	51			
Lake Shore Impv. Co.	..		37			27	9						12	9		
..	..		38			27	9						12	9		
..	..		1	5		80	21						9			
..	..		2			75	27						21			
State of Minnesota	Clarence B. & Cecelia E. Johnson		3			95	32						25			
Joseph C. + Violet E. Malek	..		4			60	30						24			
Carl Adolph Kruger	..		5			75	25						20			
John Swing	..		1	6		21	7						8			
..	..		2			39	13						7			
Harold + Iva Nordquist	..		3			50	17						13			
George + Manda Sandstrom	..		4			30	10						8			
Rosalie B. Aubin	Anton Robert & Esth. Anderson		5			25	7						7			
..	..					20	7						5			
						820	316						256			
						648	256						768			

SOLD FOR TAXES	VALUATIONS BY SCHOOL DISTRICTS AS EQUALIZED BY DEPARTMENT OF TAXATION					Rate and Tax Lev. Homestead Exemption	State Tax on Non-Homestead	TOTAL GENERAL TAX	SPECIAL TAXES			TOTAL TAXES PAID	WHEN PAID	Number of Receipt	March Settlement 1947	June Settlement 1947	November Settlement 1947	Penalty	Collections to First Monday in January 1948	Penalty	Delinquent on First Monday in January 1948	Total Delinquent Tax and Penalty	REMARKS		
	District No.	District No.	District No.	District No.	District No.																				
	Rate	Rate	Rate	Rate	Rate																				
1	7					124	04	166				128	1st Half Paid	JUN 13 1947	8963										
2	7					124	04	166				166	Abatement # 3382	NOV - 3 1947	11737										38% Abated
3	7					124	04	166				166	1st Half Paid	JUN 10 1947	8303										38% "
4	7					124	04	166				166	2nd Half Paid	JUN 10 1947	8303										38% "
5	7					124	04	166				166	Abatement # 3382	JUN 10 1947	8303										38% Abated
6	7					124	04	166				166	1st Half Paid	JUN 10 1947	8303										38% "
7	7					124	04	166				166	Balance Paid	NOV - 3 1947	11737										38% "
8	7					124	04	166				166	1st Half Paid	JUN 10 1947	8303										38% Abated
9	7					124	04	166				166	Balance Paid	NOV - 3 1947	11737										38% "
10	7					124	04	166				166	1st Half Paid	JUN 10 1947	8303										38% "
11	7					124	04	166				166	Balance Paid	NOV - 3 1947	11737										38% "
12	7					124	04	166				166	PAID IN FULL	OCT 31 1947	11714										38% "
13	7					124	04	166				166	1st Half Paid	JUN 12 1947	8248										1.10 "
14	7					124	04	166				166	Balance Paid	NOV - 3 1947	11737										1.28 "
15	7					124	04	166				166	PAID IN FULL	JUN 10 1947	8779										4.40 C...
16	7					124	04	166				166	PAID IN FULL	JAN 31 1947	1344										2.20
17	7					124	04	166				166	Balance Paid	SEP 23 1947	10925										156
18	7					124	04	166				166	Part Paid	JUN 9 1947	8300										156
19	7					124	04	166				166	Balance Paid	SEP 23 1947	10925										156
20	7					124	04	166				166	PAID IN FULL	MAY 12 1947	5779										148
21	7					124	04	166				166	PAID IN FULL	JAN 31 1947	1357										128
22	7					124	04	166				166	PAID IN FULL	JUN 11 1947	8244										92
						4534	170					4704													











































































Assessment Roll and Tax List of Real Property in the Town of Crooked Lake

Cass County, Minnesota, for Taxes for the Year 1946.

Form 4-C - WHITE-DAVIS COMPANY, MINNEAPOLIS

Roosevelt

Aud. Plat of Lake Washburn Outlot

Roosevelt Trails

Iovanna Heights

Roosevelt Lake Heights

IN WHOSE NAME ASSESSED	TO WHOM TRANSFERRED	DESCRIPTION OF PROPERTY				TRUE AND FULL VALUATIONS										FINAL EQUALIZED VALUE							
		SUBDIVISION	Sec. or Lot	Town or Block	Range	Number of Acres of Land	No. School District	Indicate Homestead Yes or No	Indicate Agricultural Yes or No	LAND Exclusive of Structures and Improvements		BUILDINGS and Other Structures	MACHINERY Permanently Attached to Real Estate	TOTAL True and Full Value	RURAL		ALL OTHER		MACHINERY Permanently Attached to Real Estate	TOTAL ASSESSED VALUE	Total Assessed Value as Equalized by the Board of Review	Dollars	
										Dollars	Dollars	Dollars	Dollars	Dollars	Dollars		Dollars	Dollars	Dollars	Dollars	Dollars		Dollars
		<i>Roosevelt Soc</i>																					
State of Minnesota			1	6	3																		
State of Minnesota			2	7																			
State of Minnesota			3	8																			
State of Minnesota			4	9																			
State of Minnesota			5	10																			
State of Minnesota			6	11																			
State of Minnesota			7	12																			
State of Minnesota			8	13																			
State of Minnesota			9	14																			
State of Minnesota			10	15																			
State of Minnesota			11	16																			
			12																				
			13																				
			14																				
			15																				
			16																				
			17																				
			18																				
			19																				
			20																				

SOLD FOR TAXES	VALUATIONS BY SCHOOL DISTRICTS AS EQUALIZED BY DEPARTMENT OF TAXATION					Rate and Tax Less Homestead Exemption	State Tax on Non-Homestead	TOTAL GENERAL TAX	SPECIAL TAXES		TOTAL TAXES	PAID	WHEN PAID	Number of Receipt	March Settlement 1947	June Settlement 1947	Penalty	November Settlement 1947	Penalty	Collections to First Monday in January 1948	Penalty	Delinquent on First Monday in January 1948	Total Delinquent Tax and Penalty	REMARKS		
	District No.	District No.	District No.	District No.	District No.				Dollars	Dollars															Dollars	Dollars
	Rate	Rate	Rate	Rate	Rate				Mills	Mills															Mills	Mills
1																										
2																										
3																										
4																										
5																										
6																										
7																										
8																										
9																										
10																										
11																										
12																										
13																										
14																										
15																										
16																										
17																										
18																										
19																										
20																										

Lake Imrose  
Lake Roosevelt Shores  
Plat of Outlot 1 of Aud  
Lake Washburn Out-  
lot Addition



















Assessment Roll and Tax List of Real Property in the Town of Crooked Lake

Cass County, Minnesota, for Taxes for the Year 1946.

FORM 4-C - WALKER-BAYNE COMPANY, MINNEAPOLIS

Roosevelt Shore  
Lake Roosevelt Shore  
Roosevelt Trails  
Lakewood Heights  
Lakewood Heights  
Lakewood Heights

IN WHOSE NAME ASSESSED	TO WHOM TRANSFERRED	DESCRIPTION OF PROPERTY				TRUE AND FULL VALUATIONS										FINAL EQUALIZED VALUE		
		SUBDIVISION	Sec. or Lot	Town or Block	Range	Number of Acres of Land	LAND Exclusive of Structures and Improvements	BUILDINGS and Other Structures	MACHINERY Permanently Attached to Real Estate	TOTAL True and Full Value	RURAL		ALL OTHER		MACHINERY Permanently Attached to Real Estate		TOTAL ASSESSED VALUE	Total Assessed Value as Equalized by the Board of Review
											Acres 100ths	Homestead Up to \$4,000 20%	Over \$4,000 and Non-Homestead 33 1/3%	Homestead Up to \$4,000 25%				
Tingdale Bros. Lake Roosevelt Shore																		
Bear Ridge Land Co.		1	81						25		8			8				
"		2	82						25		8			8				
Leo J. + Hilda N. Brousseau		3	83						25		8			8				
Bear Ridge Land Co.		4	84						25		8			8				
"		5	85						25		8			8				
Lloyd William Hammerstrom		6	86						30		10			10				
"		7	87						30		10			10				
Jessie C. Parker + Ruth Parker		8	88						30		10			10				
Bear Ridge Land Co.		9	89						30		10			10				
"		10	90						30		10			10				
Geo. H. + Marcella V. Tesmer		11	91						30		10			10				
Bear Ridge Land Co. + Maedel McTray		12	92						30		10			10				
Arvid Peterson		13	93						30	6				6				
"		14	94						30	6				6				
Fred J. Ruppert		15	95						30		10			10				
"		16	96						30		10			10				
Grant Nordahl Oscar + Cora S. Nordahl		17	97						30	6				6				
Oscar + Cora S. Nordahl		18	98						30	6				6				
Ernest J. Ilesko Oscar + Cora S. Nordahl		19	99						30		10			10				
Amanda McCauley Oscar + Cora S. Nordahl		20	100						30		10			10				
									575		24	150		174				

SOLD FOR TAXES	VALUATIONS BY SCHOOL DISTRICTS AS EQUALIZED BY DEPARTMENT OF TAXATION					Rate and Tax Less Homestead Exemption	State Tax on Non-Homestead	TOTAL GENERAL TAX	SPECIAL TAXES		TOTAL TAXES PAID	WHEN PAID	Number of Receipt	March Settlement 1947	June Settlement 1947	Penalty	November Settlement 1947	Penalty	Collections to First Monday in January 1948	Penalty	Delinquent on First Monday in January 1948	Total Delinquent Tax and Penalty	REMARKS														
	District No.	District No.	District No.	District No.	District No.				\$	cts.														\$	cts.	\$	cts.	\$	cts.	\$	cts.	\$	cts.	\$	cts.	\$	cts.
	Rate	Rate	Rate	Rate	Rate																							Month	Day	Year							
SOLD FOR TAXES							6.6 Mills																														
8						8		142	06																												
SOLD FOR TAXES						8		142	06																												
3						8		142	06																												
4						8		142	06																												
5						8		142	06																												
6						10		176	06																												
7						10		176	06																												
8						10		176	06																												
9 SOLD FOR TAXES						10		176	06																												
10 SOLD FOR TAXES						10		176	06																												
11 SOLD FOR TAXES						10		176	06																												
12 SOLD FOR TAXES						10		176	06																												
13						6		106	18																												
14						6		106	18																												
15						10		176	06																												
16						10		176	06																												
17						6		106	18																												
18						6		106	18																												
19						10		176	06																												
20						10		176	06																												
									3070	96																											

Assessors Office  
Cass County, Minn.  
Plat of Outlot A of Add'l  
Plat Lake Washburn Out-  
Lakewood Heights  
Lakewood Heights  
Lakewood Heights











































L. C. PETERSON, Auditor  
W. T. McKEOWN, Treasurer  
J. ELMER JOHNSON, Sheriff

L. P. PETERSON, Register of Deeds  
ANONA RIVIERE, Clerk of Court  
OLAF OLESON, Supt. of Schools

EDWARD L. ROGERS, Attorney  
A. B. OLIVER, Judge of Probate  
ROSCOE CROFF, Coroner

# County of Cass

## State of Minnesota

OFFICE OF  
L. C. Peterson  
AUDITOR

WALKER, MINN.

DEPUTY AUDITORS  
ALICE R. PETERSON  
EVELYN H. WHITEBERG

July 6, 1946

Mr. R. A. Andrews  
Assessor, Crooked Lake Twp.  
Remer, Minnesota

Dear Mr. Andrews:

Would you please divide the following assessment for the year 1946. This division was not made before and we are trying to clear it up on the 1946 books. The assessment you submitted showed \$40.00 true and full value, \$13.00 assessed value, on Lot 12, West of Road, Sunset Beach on Roosevelt Lake. This \$40.00 should be divided between the following:

Homestead	<u>No</u>	Theo. Aeiken	S $\frac{1}{2}$ of Lot 12 W. of Road	<u>\$20</u>	<u>-7</u>
Homestead	<u>No</u>	Clifford Theiss	N $\frac{1}{2}$ of Lot 12 W. of Road	<u>\$20</u>	<u>-7</u> <sup>#6</sup>

Please indicate homestead exemption by putting a "yes" or "no" in the space provided above.

Thank you.

Very truly yours,

*L. C. Peterson*

L. C. Peterson *AA*  
Auditor for Cass County

hb















Assessment Roll and Tax List of Real Property in the \_\_\_\_\_ of \_\_\_\_\_,

Form 4 C - MILLER-BAYS COMPANY, MINNEAPOLIS

IN WHOSE NAME ASSESSED	TO WHOM TRANSFERRED	DESCRIPTION OF PROPERTY				No. School District	Indicate Homestead Yes or No	Indicate Agricultural Yes or No	TRUE AND FULL VALUATIONS				ASSESSED VALUATIONS						FINAL EQUALIZED VALUE						
		SUBDIVISION	Sec. or Lot	Town or Block	Range				Number of Acres of Land	LAND Exclusive of Structures and Improvements	BUILDINGS and Other Structures	MACHINERY Permanently Attached to Real Estate	TOTAL True and Full Value	R U R A L		ALL OTHER		MACHINERY Permanently Attached to Real Estate		TOTAL ASSESSED VALUE	Total Assessed Value as Equalized by the Board of Review				
														Acres	100ths	Homestead Up to \$4,000 20%	Over \$4,000 and Non-Homestead 33 1/3%					Homestead Up to \$4,000 25%	Over \$4,000 and Non-Homestead 40%	Dollars	Dollars
1																									
2																									
3																									
4																									
5																									
6																									
7																									
8																									
9																									
10																									
11																									
12																									
13																									
14																									
15																									
16																									
17																									
18																									
19																									
20																									

Tabular Statement of Taxable Real Property Assessment of the Town of Crooked Lake, County of \_\_\_\_\_, Minnesota, 19\_\_\_\_

Number of Acres of Land Assessed	Acres	100ths	TRUE AND FULL VALUATIONS				ASSESSED VALUATIONS					EQUALIZED ASSESSED VALUATIONS					
			LAND Exclusive of Structures and Improvements	BUILDINGS and Other Structures	MACHINERY Permanently Attached to Real Estate	TOTAL True and Full Value	R U R A L		ALL OTHER		MACHINERY Permanently Attached to Real Estate	TOTAL ASSESSED VALUE	Board of Review	County Board	Commissioner of Taxation		
							Homestead Up to \$4,000 20%	Over \$4,000 and Non-Homestead 33 1/3%	Homestead Up to \$4,000 25%	Over \$4,000 and Non-Homestead 40%						Dollars	Dollars
Footings from Page	2	120	935	622	175	799	46	70	210	149	219		306				
" " "	3	360	2235	1491	510	2745	2007	342	259	345	235	494	687				
" " "	4	270	84	1921	1282	125	2046	1407	682	469	519	469	682				
" " "	5	275	88	1878	1252	360	2235	1612	745	535	535	745					
" " "	6	363	85	2067	1379		2067	1379	689	460	460	689					
" " "	7	366	85	1762	1174	125	1887	1299	629	433	433	629					
" " "	8	149	05	1355	904	2600	3955	3504	455	423	560	462	885	1015			
" " "	9	263	80	2022	1351	165	2187	1516	729	506	506	729					
" " "	10	460		2610	1740	80	2690	1820	76	56	770	517	573	846			
" " "	11	120		620	420		620	420		210	141	141	210				
" " "	12	180		1111	740	50	1161	790	387	261	261	387	387				
" " "	14	222	37	2029	1356	1455	3484	2811	431	345	443	362	707	857			
" " "	15	240		1290	860		1290	860	430	289	289	430	430				
" " "	16	45	24	540	360		540	360	180	120	120	180	180				
" " "	17	450	15	3927	2618	355	4282	2973	122	82	1224	855	937	1346			
" " "	18	436	43	3128	2087	1600	4728	3687	1576	1228	1228	1576	1576				
" " "	19	440		2310	1540		2310	1540	770	517	627	517	770				
" " "	20	331	42	1086	724		1086	724	362	241	241	362	362				
" " "	21	227		1362	908		1362	908	454	301	301	454	454				
				2													
				22	808	7600		30408	1168	8302	9470						
									1235	8080	9315						



Tabular Statement of Taxable Real Property Assessment of the Town of Crooked Lake, County of Cass, Minnesota, 1946

FORM 6 - WILCOX-DAVIS COMPANY, MINNEAPOLIS

Number of Acres of Land Assessed	TRUE AND FULL VALUATIONS					ASSESSED VALUATIONS					EQUALIZED ASSESSED VALUATIONS				
	Acres	100ths	LAND Exclusive of Structures and Improvements Dollars	BUILDINGS and Other Structures Dollars	MACHINERY Permanently Attached to Real Estate Dollars	TOTAL True and Full Value Dollars	RURAL		ALL OTHER		MACHINERY Permanently Attached to Real Estate 33 1/2% Dollars	TOTAL ASSESSED VALUE Dollars	Board of Review Dollars	County Board Dollars	Commissioner of Taxation Dollars
							Homestead Up to \$4,000 20% Dollars	Over \$4,000 and Non-Homestead 33 1/2% Dollars	Homestead Up to \$4,000 25% Dollars	Over \$4,000 and Non-Homestead 40% Dollars					
Footings from Page <u>Footings from</u>			22808	7600		30408	1235	8080			9315				
" " "	22	100	620	420		630	420	210	141		141		210		
" " "	23	153	1794	1199	1000	2794	2199	80	60	798	632	692	878		
" " "	24	57	34978	654	2310	3288	2964	195	178	771	692	870	966		
" " "	25	303	642063	1376	25	2088	1401		696	465		465	696		
" " "	26	160	960	640		960	640		320	212		212	320		
" " "	27	180	953316	2211	6360	4676	8571	494	1553	402	269	1822	2096		
" " "	28	10	131273	855	4775	6048	5630	627	593	471	890	1483	1598		
" " "	29	247	201320	885	210	1540	1095	62	55	410	275	330	472		
" " "	30	32	461208	805	1875	3083	2680	415	370	336	276	646	751		
" " "	32	40	180	120		180	120		60	40		40	60		
" " "	33	520	2240	1560		2340	1560		780	520		520	780		
" " "	34	480	552154	1440		2154	1440		718	480		480	718		
" " "	35	600	3180	2120		3180	2120		1060	708		708	1060		
" " "	36	565	613955	2639	3050	7005	5689		2335	1597		1897	2335		
" " "	37	354	073074	2054	2625	5699	4679	439	406	1168	884	1290	1607		
" " "	38	16	581271	851	175	1446	1026		482	343		343	482		
Footings from Page <u>Footings from</u>			42637	30005		72642	4373	16973			21346				
" " "							4450	16804			21346				

Tabular Statement of Taxable Real Property Assessment of the Town of Crooked Lake, County of Cass, Minnesota, 1946

Number of Acres of Land Assessed	TRUE AND FULL VALUATIONS					ASSESSED VALUATIONS					EQUALIZED ASSESSED VALUATIONS				
	Acres	100ths	LAND Exclusive of Structures and Improvements Dollars	BUILDINGS and Other Structures Dollars	MACHINERY Permanently Attached to Real Estate Dollars	TOTAL True and Full Value Dollars	RURAL		ALL OTHER		MACHINERY Permanently Attached to Real Estate 33 1/2% Dollars	TOTAL ASSESSED VALUE Dollars	Board of Review Dollars	County Board Dollars	Commissioner of Taxation Dollars
							Homestead Up to \$4,000 20% Dollars	Over \$4,000 and Non-Homestead 33 1/2% Dollars	Homestead Up to \$4,000 25% Dollars	Over \$4,000 and Non-Homestead 40% Dollars					
Footings from Page	1		1180	1180	2160	3340	3340	259	354	515	575	869		874	
" " "	2		400	400	795	1195	1195	120	120	198	198	318		318	
" " "	3		835	835	2345	3180	3180	265	265	620	653	918		885	
" " "	4		563	710	700	1263	1410			421	469	469		421	
" " "	5		476	605	1320	1796	1925	238	242	202	240	482		440	
" " "	6		648	820	120	768	940			236	316	316		256	
" " "	7		421	520	420	841	940	41	42	212	242	284		253	
" " "	8		813	1020	620	1432	1640	76	85	351	407	442		427	
" " "	9		641	815	1800	2441	2615	202	207	477	531	738		679	
" " "	10		694	875	350	1044	1225	57	64	253	303	367		310	
" " "	11		584	720	600	1184	1320	76	77	268	309	386		344	
" " "	12		548	700	795	1343	1495	58	62	351	399	461		409	
" " "	13		514	650	800	1314	1450	102	110	268	302	412		370	
" " "	14		502	630	1480	1982	2110	301	311	159	186	497		460	
" " "	15		395	480	255	650	735	13	14	195	221	235		208	
" " "	16		338	410	130	468	540			156	177	177		156	
" " "	17		438	535	140	578	675	10	12	176	202	214		186	
" " "	18		366	450	470	826	920	49	50	197	222	272		246	
" " "	19		363	435	15	378	450			126	145	145		126	
Footings from Page			12790	15315		28105	2015	6037			8052				



Tabular Statement of Taxable Real Property Assessment of the Town of Crooked Lake, County of Cass, Minnesota, 1946

FORM 6 - 1945-1946 EDITION, MINNEAPOLIS

Number of Acres of Land Assessed	TRUE AND FULL VALUATIONS					ASSESSED VALUATIONS					EQUALIZED ASSESSED VALUATIONS				
	Acres	100ths	LAND Exclusive of Structures and Improvements Dollars	BUILDINGS and Other Structures Dollars	MACHINERY Permanently Attached to Real Estate Dollars	TOTAL True and Full Value Dollars	RURAL		ALL OTHER		MACHINERY Permanently Attached to Real Estate 33 1/4% Dollars	TOTAL ASSESSED VALUE Dollars	Board of Review Dollars	County Board Dollars	Commissioner of Taxation Dollars
							Homestead Up to \$4,000 20% Dollars	Over \$4,000 and Non-Homestead 33 1/4% Dollars	Homestead Up to \$4,000 25% Dollars	Over \$4,000 and Non-Homestead 40% Dollars					
Footings from Page	20		12790	15315		28105	2015	6037				8052			
" " "	21		495 600	770	1265 1370	181	191	120 139				330		301	
" " "	22		865 865	1475	2340 2340		781	781				781		781	
" " "	23		810 810	895	1705 1705		564	564				564		564	
" " "	24		390 390	365	755 755		252	252				252		252	
" " "	25		447 560		447 560		149	187				187		149	
" " "	26		985 985	1810	2795 2795	365	365	325 325				690		690	
" " "	27		950 950	610	1560 1560		515	515				515		515	
" " "	28		750 750	480	1230 1230		408	408				408		408	
" " "	29		550 550		550 550		183	183				183		183	
" " "	30		575 575		575 575	24	24	150 150				174		174	
" " "	31		155 155		155 155		52	52				52		52	
" " "	32		610 610	1000	1610 1610		537	537				537		537	
" " "	33		60 60		60 60		20	20				20		20	
" " "	34		705 705	125	830 830		279	279				279		279	
" " "	35		485 485	30	515 515		172	172				172		172	
" " "	36		584 584	1445	2029 2029	69	69	562 562				618		631	
" " "	37		860 860	2650	3510 3510	204	204	659 656				960		963	
" " "	38		318 318	1470	1788 1788		596	596				596		596	
" " "	39		780 780	475	1255 1255	48	48	333 333				381		381	
" " "	40		495 495		495 495		162	162				162		162	
Grand Total			24838	28915	53753	3016	12897					15973		43124	
			86489	58920	145409	7992	35132					37180		42137	
			86440	58920	145410	7973	35164								

Handwritten notes and signatures at the bottom right of the table, including a signature that appears to be "J.K. [unclear]" and some illegible text.