

ASSESSMENT & TAX LIST - 1857

Crooked Lake

DIRECTIONS TO ASSESSOR

OFFICE OF COUNTY AUDITOR, County, Minn., 1957.

To Assessor of the

According to the requirements of law, I herewith deliver to you the Assessment Books for the containing a list of all Real Estate that has become subject to taxation since the Assessment of May 1, 1956, so far as the same has come to my knowledge from any source, and I hereby direct you to assess such Real Estate and all Personal Property, and make such changes in Real Estate as are required in the old-numbered year, and make return thereof as required by the laws of the State of Minnesota prescribing the duties of the assessor.

A form of the return to be signed by you is appended in this book.

County Auditor.

Extracts from Laws Relating to the Listing of Personal Property (Section Numbers Refer to Minnesota Statutes 1953)

Sec. 272.01. PROPERTY SUBJECT TO TAXATION. All real and personal property in this state, and all personal property of persons residing therein, \*\*\* is taxable, except such as is by law exempt from taxation.

WHEN LISTED AND ASSESSED

Sec. 273.01. Personal Property shall be listed and assessed annually with reference to its value on May 1, and if acquired on that day, shall be listed by or for the persons acquiring it.

Sec. 273.02. Personal Property shall be listed in the manner following: 1. Real estate shall be listed in this state, shall list all of his \*\*\* personal property. 2. He shall also list separately, and in the name of his principal, all money and other personal property invested, loaned, or otherwise held in trust, or by a partner, agent or trustee, or otherwise by his grantor, or by the person having such property in charge.

Sec. 273.03. Merchants and manufacturers. The personal property pertaining to the business of a merchant or of a manufacturer, shall be listed in the town or district where his business is carried on. \*\*\*

Sec. 273.04. Farm property of non-resident. When the owner of livestock or other personal property, situated upon the land of any railroad company which are and in good faith owned, operated, controlled, managed, or otherwise used by such railroad company, shall be listed in the town or district where the principal place of business of such railroad company is located.

Sec. 273.05. Elevators, etc., on railroad. All elevators and other machinery and equipment attached thereto, situated upon the land of any railroad company which are and in good faith owned, operated, controlled, managed, or otherwise used by such railroad company, shall be listed in the town or district where the principal place of business of such railroad company is located.

Sec. 273.06. Gas and Water Companies. The personal property of gas and water companies, including mains, pipes, valves, and other appurtenances, shall be listed in the town or district where the principal place of business of such company is located.

Sec. 273.07. Pipelines. Subdivision 1. Personal property consisting of mains, pipes and equipment attached thereto, of pipelines for the transportation of gas, steam, or other petroleum products, shall be listed in the town or district where the principal place of business of the owner of such property is located.

Sec. 273.08. Electric Power Companies. The personal property of electric power companies, including power lines, poles, towers, and other appurtenances, shall be listed in the town or district where the principal place of business of such company is located.

Sec. 273.09. Power Companies. The personal property of power companies, including power lines, poles, towers, and other appurtenances, shall be listed in the town or district where the principal place of business of such company is located.

Sec. 273.10. Transmission and Distribution Lines. The personal property of transmission and distribution lines, including poles, towers, and other appurtenances, shall be listed in the town or district where the principal place of business of such company is located.

Sec. 273.11. Villages, Cities, and Towns. The personal property of villages, cities, and towns, including streets, bridges, and other appurtenances, shall be listed in the town or district where the principal place of business of such municipality is located.

Sec. 273.12. Public Utilities. The personal property of public utilities, including power lines, poles, towers, and other appurtenances, shall be listed in the town or district where the principal place of business of such utility is located.

Sec. 273.13. Railroads. The personal property of railroads, including locomotives, passenger cars, freight cars, and other appurtenances, shall be listed in the town or district where the principal place of business of such railroad is located.

Sec. 273.14. Personal Property of Partners, Executors, Administrators, and Receivers. The personal property of partners, executors, administrators, and receivers, shall be listed in the town or district where the principal place of business of such person is located.

Sec. 273.15. Personal Property of Trustees. The personal property of trustees, shall be listed in the town or district where the principal place of business of such trustee is located.

Sec. 273.16. Personal Property of Estates. The personal property of estates, shall be listed in the town or district where the principal place of business of such estate is located.

Sec. 273.17. Personal Property of Corporations. The personal property of corporations, shall be listed in the town or district where the principal place of business of such corporation is located.

Sec. 273.18. Personal Property of Partnerships. The personal property of partnerships, shall be listed in the town or district where the principal place of business of such partnership is located.

Sec. 273.19. Personal Property of Joint Tenants. The personal property of joint tenants, shall be listed in the town or district where the principal place of business of such joint tenants is located.

Sec. 273.20. Personal Property of Tenants. The personal property of tenants, shall be listed in the town or district where the principal place of business of such tenant is located.

Sec. 273.21. Personal Property of Lessees. The personal property of lessees, shall be listed in the town or district where the principal place of business of such lessee is located.

Sec. 273.22. Personal Property of Licensees. The personal property of licensees, shall be listed in the town or district where the principal place of business of such licensee is located.

Sec. 273.23. Personal Property of Assignees. The personal property of assignees, shall be listed in the town or district where the principal place of business of such assignee is located.

Sec. 273.24. Personal Property of Assignors. The personal property of assignors, shall be listed in the town or district where the principal place of business of such assignor is located.

Sec. 273.25. Personal Property of Assignees and Assignors. The personal property of assignees and assignors, shall be listed in the town or district where the principal place of business of such assignee or assignor is located.

Sec. 273.26. Personal Property of Assignees and Assignors. The personal property of assignees and assignors, shall be listed in the town or district where the principal place of business of such assignee or assignor is located.

Sec. 273.27. Personal Property of Assignees and Assignors. The personal property of assignees and assignors, shall be listed in the town or district where the principal place of business of such assignee or assignor is located.

Sec. 273.28. Personal Property of Assignees and Assignors. The personal property of assignees and assignors, shall be listed in the town or district where the principal place of business of such assignee or assignor is located.

Sec. 273.29. Personal Property of Assignees and Assignors. The personal property of assignees and assignors, shall be listed in the town or district where the principal place of business of such assignee or assignor is located.

Sec. 273.30. Personal Property of Assignees and Assignors. The personal property of assignees and assignors, shall be listed in the town or district where the principal place of business of such assignee or assignor is located.

Sec. 273.31. Personal Property of Assignees and Assignors. The personal property of assignees and assignors, shall be listed in the town or district where the principal place of business of such assignee or assignor is located.

Sec. 273.32. Personal Property of Assignees and Assignors. The personal property of assignees and assignors, shall be listed in the town or district where the principal place of business of such assignee or assignor is located.

Sec. 273.33. Personal Property of Assignees and Assignors. The personal property of assignees and assignors, shall be listed in the town or district where the principal place of business of such assignee or assignor is located.

Sec. 273.34. Personal Property of Assignees and Assignors. The personal property of assignees and assignors, shall be listed in the town or district where the principal place of business of such assignee or assignor is located.

Sec. 273.35. Personal Property of Assignees and Assignors. The personal property of assignees and assignors, shall be listed in the town or district where the principal place of business of such assignee or assignor is located.

Sec. 273.36. Personal Property of Assignees and Assignors. The personal property of assignees and assignors, shall be listed in the town or district where the principal place of business of such assignee or assignor is located.

Sec. 273.37. Personal Property of Assignees and Assignors. The personal property of assignees and assignors, shall be listed in the town or district where the principal place of business of such assignee or assignor is located.

Sec. 273.38. Personal Property of Assignees and Assignors. The personal property of assignees and assignors, shall be listed in the town or district where the principal place of business of such assignee or assignor is located.

Sec. 273.39. Personal Property of Assignees and Assignors. The personal property of assignees and assignors, shall be listed in the town or district where the principal place of business of such assignee or assignor is located.

Sec. 273.40. Personal Property of Assignees and Assignors. The personal property of assignees and assignors, shall be listed in the town or district where the principal place of business of such assignee or assignor is located.

Sec. 273.41. Personal Property of Assignees and Assignors. The personal property of assignees and assignors, shall be listed in the town or district where the principal place of business of such assignee or assignor is located.

Sec. 273.42. Personal Property of Assignees and Assignors. The personal property of assignees and assignors, shall be listed in the town or district where the principal place of business of such assignee or assignor is located.

Sec. 273.43. Personal Property of Assignees and Assignors. The personal property of assignees and assignors, shall be listed in the town or district where the principal place of business of such assignee or assignor is located.

Sec. 273.44. Personal Property of Assignees and Assignors. The personal property of assignees and assignors, shall be listed in the town or district where the principal place of business of such assignee or assignor is located.

Sec. 273.45. Personal Property of Assignees and Assignors. The personal property of assignees and assignors, shall be listed in the town or district where the principal place of business of such assignee or assignor is located.

Sec. 273.46. Personal Property of Assignees and Assignors. The personal property of assignees and assignors, shall be listed in the town or district where the principal place of business of such assignee or assignor is located.

Sec. 273.47. Personal Property of Assignees and Assignors. The personal property of assignees and assignors, shall be listed in the town or district where the principal place of business of such assignee or assignor is located.

INDEX TO SECTIONS

SECTION	PAGE
" 1	
" 2	
" 3	
" 4	
" 5	
" 6	
" 7	
" 8	
" 9	
" 10	
" 11	
" 12	
" 13	
" 14	
" 15	
" 16	
" 17	
" 18	
" 19	
" 20	
" 21	
" 22	
" 23	
" 24	
" 25	
" 26	
" 27	
" 28	
" 29	
" 30	
" 31	
" 32	
" 33	
" 34	
" 35	
" 36	

For Convenience of Auditor in Showing Boundaries of School Districts

Township No. 139 Range No. 26 Mer. P. M.

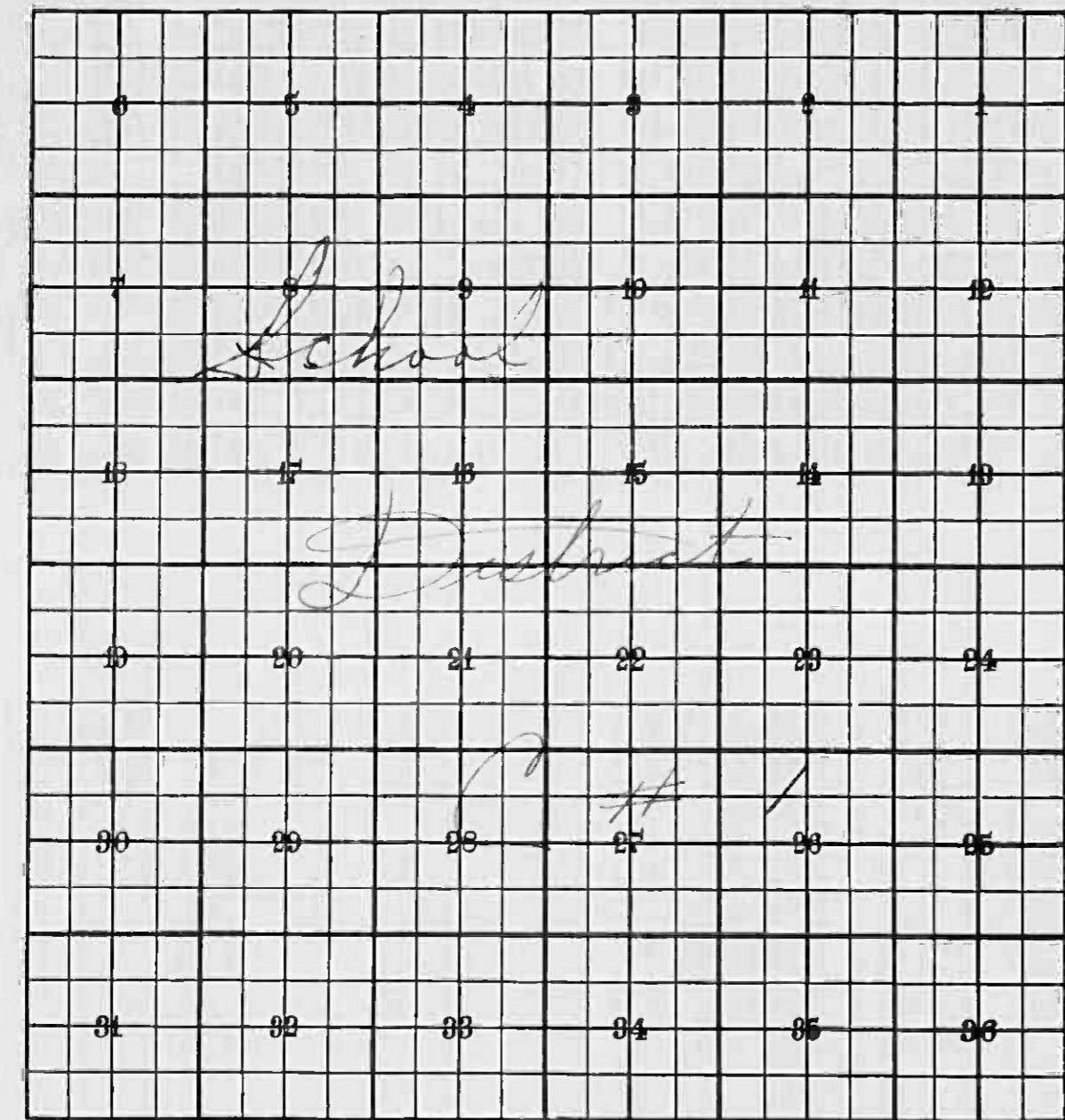

All of Crooked Lake joined  
with Sch. Dist. C#1 Jan. 8, 1951  
#C1 is now 118 - Sept. 6, 1957

Returns Showing Grain Received in or Handled by Elevators, Warehouses and Mills in the \_\_\_\_\_ of \_\_\_\_\_ in the \_\_\_\_\_ County of \_\_\_\_\_ for the Year Ending May 1, 1957.

NAMES OF OWNERS	ADDRESS	Bushels of Wheat	Bushels of Soy Beans	Bushels of Flax	Total No. of Bushels of Wheat, Soy Beans and Flax	Tax of 1/4 Mill per Bushel		Bushels of Corn	Bushels of Barley	Bushels of Rye	Bushels of Oats	Bushels of Buckwheat	Bushels of all Other Grains	Total No. Bushels of Corn, Barley, Rye, Oats, Buckwheat and all Other Grains	Tax of 1/4 Mill Per Bushel		Total Tax		REMARKS	
						Dollars	Cts.								Dollars	Cts.	Dollars	Cts.		

Note \* Assessors will not fill these Columns

Ro... Real Estate... Auditor's Plat... Washburn Outl... Tinsdale Bros... Roosevelt... Wana Helguts Roosevelt Lake



Assessment of

NAME OF OWNER

TABULAR SCHEDULE OF VALUATIONS, LEVIED IN THE Town OF Crooked Lake

Table with columns for School District No., Valuation by School Districts (Agricultural, Non-Agricultural, Personal Property, Total Value), Rate of State Taxes, Rate of County Taxes (Rev., R. & B., Welfare, Bonds and Int., R.O.B., Welf. Hed. Proj., Total Rate of County Tax), Rate of Town Taxes (Rev., R. & B., Drag Tax, State Loan, Tuition, Transportation, P.E. R.), and Rate of School Taxes.

RATES AND TAXES COUNTY OF CASS, STATE OF MINNESOTA

Table with columns for School Taxes (Total Rate of Sch'l Tax, Total Rate of all Taxes) and Taxes Levied (Local 1 Mill, Special, State Loan, Deficiency, Tuition, Transportation, P.E.R.A., All Other Taxes including State-Non-Homestead, State-Homestead, County Revenue, etc.).

Handwritten notes and signatures: Total Number of Acres 7369.69, State of Minnesota, COUNTY OF CASS, Auditor of said County and State aforesaid, do hereby certify that the foregoing is a true and correct Schedule, showing the valuation of all the taxable property, in the Town of Crooked Lake, in said County, the several rates of Taxation and Totals of the several Tax Funds levied thereon for the year A. D. 1957.



Vertical text on the right margin: Real Estate, Auditor's Plat, and other property-related information.

Assessment o

COLLECTIONS OF TAXES OF 195

Town OF Crooked Lake, CASS COUNTY, MINNESOTA

FUNDS	MARCH SETTLEMENT 1958	JUNE SETTLEMENT 1958	NOV. SETTLEMENT 1958	Amount Collected from Nov. 1957 to First Monday in Jan. 1958	REDUCTIONS	Total Reductions and Collected	BALANCE UNCOLLECTED	ADDITIONS	Total Uncollected to First Monday in January, 1958
State-Non-Homestead	57 73	242 15	50 16	4 60					
State-Homestead	53 04	268 78	57 74	6 26					
County Revenue	269 87	1367 65	293 79	31 89					
County Road and Bridge	132 38	670 56	144 11	15 64					
County Welfare	416 11	2105 72	452 99	49 17					
County Bond and Interest	38 21	193 65	41 60	4 51					
Welf. Wag.	24 80	125 67	27 00	2 93					
R. + B. Fed. Proj.	44 13	223 62	48 04	5 21					
P. E. R. A.	25 86	131 05	28 15	3 06					
Town Revenue	31 77	161 01	34 59	3 75					
Town Road and Bridge	101 49	514 52	110 48	12 00					
Town Drag	8 83	44 72	9 60	1 04					
Town State Loan									
Co. Murce	17 65	89 45	19 21	2 09					
Fire	19 42	98 39	21 14	2 29					
R. + B. Bldg.	17 65	89 45	19 21	2 09					
Cass Co. Engin.	4 42	22 54	4 80	5 2					
School Local 1 Mill	8 82	44 74	9 61	1 04					
School Special	377 11	1530 98	346 20	36 53					
School State Loan									
Deficiency	143 32	726 33	156 03	16 95					
Tuition									
Transportation	9 00	45 61	9 80	1 06					
C. O.	191 79	971 84	208 77	22 66					
P. E. R. A.	24 36	123 43	26 51	2 87					
TOTALS	2017 76	9794 78	2119 53	228 16					

SETTLEMENT	SCHOOL DISTRICT NO.	LOCAL 1 MILL	SPECIAL	STATE LOAN	Deficiency	Transp.	C. O.	P. E. R. A.	TOTALS
MARCH SETTLEMENT	School District No. 118-a	256	645		4167	262	5576	705	17384
	# 118-7a	626	31296		10165	638	13603	1728	53056
	Totals	882	37711		14332	900	19179	2436	75440
JUNE SETTLEMENT	School District No. 118-a	2822	70521		45811	2877	61296	7735	171112
	# 118-7a	1652	82577		26822	1684	35888	4558	153181
	Totals	4474	153098		72633	4561	97187	12343	344293
NOVEMBER SETTLEMENT	School District No. 1187a	424	21203		6887	433	8215	1178	39382
	118a	537	13417		8716	547	11662	1481	36360
	Totals	961	34620		15603	980	20877	2651	75692
NOVEMBER to JANUARY	School District No. 118a	62	1561		1014	64	1357	172	4230
	1187a	42	2092		681	42	909	115	3881
	Totals	104	3653		1695	106	2266	287	8111
ADDITIONS	School District No.								
Totals									
REDUCTIONS	School District No.								
Totals									

Auditor's Plat  
 Lake Washburn Outl.  
 Tingsdale Prof.  
 Hoosier's Tracts  
 Wana Heights  
 Hoosier's Lake



# Assessment Roll and Tax List of Real Property in the Town of Crooked Lake,

# Cass County, Minnesota, for Taxes for the Year 1957.

\* Indicate Type of Property: R-Residential, C-Commercial, I-Industrial, U-Utility, F-Farm, L-Lakeshore, T-Timber, M-Mineral

Form 302 (3-57) ILLINOIS STATE PROPERTY TAX BOARD

Real Estate

IN WHOSE NAME ASSESSED	TO WHOM TRANSFERRED	DESCRIPTION OF PROPERTY				TRUE AND FULL VALUATIONS							ASSESSED VALUATIONS							VALUATIONS BY SCHOOL DISTRICTS AS EQUALIZED BY DEPARTMENT OF TAXATION															REMARKS											
		SUBDIVISION	Sec. of Lot	Town or Block	No. of Acres of Land	LAND EXCLUSIVE OF STRUCTURES AND IMPROVEMENTS	BUILDINGS AND OTHER STRUCTURES	MACHINERY PERMANENTLY ATTACHED TO REAL ESTATE	TOTAL TRUE AND FULL VALUE	RURAL			ALL OTHER			MACHINERY PERMANENTLY ATTACHED TO REAL ESTATE	TOTAL ASSESSED VALUE	Total Assessed Value as Equalized by the Board of Review	FINAL EQUALIZED VALUE	SCHOOL DISTRICTS					SPECIAL TAXES	TOTAL TAXES	PAID	WHEN PAID	Number of Receipt	March Settlement 1958	June Settlement 1958	Penalty	November Settlement 1958	Penalty		Collections to First Monday in January 1959	Penalty	Delinquent on First Monday in January 1959	Total Delinquent Tax and Penalty							
										Homestead Up to \$4,000 20%	Over \$4,000 and Non-Homestead 33 1/3%	Timber Land Class 3c 20%	Homestead Up to \$1,000 25%	Over \$1,000 and Non-Homestead 40%	33 1/3%					District No.	District No.	District No.	District No.	District No.																District No.	Rate	Rate	Rate	Rate	Rate	Rate
State of Minnesota		1	NE 1/4 of NE 1/4	2	13726														1																											
State of Minnesota		2	NW 1/4 of NE 1/4																2																											
State of Minnesota		3	SW 1/4 of NE 1/4																3																											
State of Minnesota		4	SE 1/4 of NE 1/4																4																											
		5																	5																											
State of Minnesota		6	NE 1/4 of NW 1/4																6																											
Henry V. & Ida M. King		7	NW 1/4 of NW 1/4 less 1/2		40														7		#117		2392		2392		PAID IN FULL MAY 31 1958	10072																		
State of Minnesota (Cont. to Lisa N. Christianson)		8	SW 1/4 of NW 1/4		40														8		Farf C		1104	36	1140		PAID IN FULL JUL 6 1958																			
State of Minnesota		9	SE 1/4 of NW 1/4																9																											
		10																	10																											
State of Minnesota		11	NE 1/4 of SW 1/4																11																											
State of Minnesota (Cont. to Lisa N. Christianson)		12	NW 1/4 of SW 1/4 less 1/2		40														12		Farf C		818	26	844		PAID IN FULL JUL 18 1958																			
Missie Bryan Soga		13	SW 1/4 of SW 1/4		40														13				1104	36	1140		PAID IN FULL AUG 27 1958	15379																		
State of Minnesota		14	SE 1/4 of SW 1/4																14																											
		15																	15																											
State of Minnesota		16	NE 1/4 of SE 1/4																16																											
State of Minnesota		17	NW 1/4 of SE 1/4																17																											
State of Minnesota		18	SW 1/4 of SE 1/4																18																											
State of Minnesota		19	SE 1/4 of SE 1/4																19																											
		20																	20																											
					160																		#117		5418	98	5516																			

Roosters  
 Auditor's Plat  
 Pike Washburn Out. 1.  
 Tinsdale Pros  
 Rossevelt  
 Frairs  
 Iwana Heights  
 Roosters  
 Helphig







Assessment Roll and Tax List of Real Property in the Town of Crooked Lake

Cass County, Minnesota, for Taxes for the Year 1957

Indicate Type of Property: R-Residential, C-Commercial, I-Industrial, U-Utility, F-Farm, L-Lakeshore, T-Timber, M-Mineral

Real Estate

Table with columns: IN WHOSE NAME ASSESSED, TO WHOM TRANSFERRED, DESCRIPTION OF PROPERTY, TRUE AND FULL VALUATIONS, ASSESSED VALUATIONS, VALUATIONS BY SCHOOL DISTRICTS AS EQUALIZED BY DEPARTMENT OF TAXATION, TAX INCLUDING STATE HOMESTEAD, STATE TAX ON NON-HOMESTEAD, SPECIAL TAXES, TOTAL TAXES, PAID, WHEN PAID, Number of Receipt, March Settlement 1958, June Settlement 1958, November Settlement 1958, Penalty, Collections to First Monday in January 1959, Delinquent on First Monday in January 1959, Total Delinquent Tax and Penalty, REMARKS.

Gilbert R. & Lois C. Sabin

Frederick R. & Eva S. Sund

William D. Shiles

Moneta Improvement Co

Ruby Christensen

William R. & Mildred Patterson

John Frederick Jensen

Geo. & Sophie Muchow

George Muchow

Edward A. & Eva Rutger

John Frederick Jensen

William R. & Mildred Patterson

John LaRocca Gordon

Roossgel & Sons, Auditor's Plat, Lake Washburn Outl., Ringdale Bros, Roossgel Trails, Wana Heights, Roossgel Lake

Assessment Roll and Tax List of Real Property in the Town of Crowded Lake

\* Indicate Type of Property: R-Residential, C-Commercial, I-Industrial, U-Utility, F-Farm, L-Lakeshore, T-Timber, M-Mineral

Cass County, Minnesota, for Taxes for the Year 1957.

Table with columns: IN WHOSE NAME ASSESSED, TO WHOM TRANSFERRED, DESCRIPTION OF PROPERTY, TRUE AND FULL VALUATIONS, ASSESSED VALUATIONS, VALUATIONS BY SCHOOL DISTRICTS AS EQUALIZED BY DEPARTMENT OF TAXATION, TAXES, PAID, WHEN PAID, etc.

Real Estate

Vertical text on the right edge: Auditor's Plat, Tinsdale Bros, Wana Heights, etc.



Assessment Roll and Tax List of Real Property in the Town of Crooked Lake

Indicate Type of Property: R-Residential, C-Commercial, I-Industrial, U-Utility, F-Farm, L-Lakeshore, T-Timber, M-Mineral

Cass County, Minnesota, for Taxes for the Year 1957.

Table with columns: IN WHOSE NAME ASSESSED, TO WHOM TRANSFERRED, DESCRIPTION OF PROPERTY, TRUE AND FULL VALUATIONS, ASSESSED VALUATIONS, VALUATIONS BY SCHOOL DISTRICTS AS EQUALIZED BY DEPARTMENT OF TAXATION, TAXES, PAID, WHEN PAID, etc.

Real Estate

Vertical text on the right edge: Auditor's Plat, Tingsdale Bros, Hoosergal Lake, Wana Heights, Hoosergal Lake

Assessment Roll and Tax List of Real Property in the Town of Crooked Lake

Indicate Type of Property: R-Residential, C-Commercial, I-Industrial, U-Utility, F-Farm, L-Lakeshore, T-Timber, M-Mineral

Cass County, Minnesota, for Taxes for the Year 1957.

Table with columns: IN WHOSE NAME ASSESSED, TO WHOM TRANSFERRED, DESCRIPTION OF PROPERTY, TRUE AND FULL VALUATIONS, ASSESSED VALUATIONS, VALUATIONS BY SCHOOL DISTRICTS AS EQUALIZED BY DEPARTMENT OF TAXATION, SOLD FOR TAXES, SPECIAL TAXES, TOTAL TAXES, PAID, WHEN PAID, Number of Receipt, March Settlement 1958, June Settlement 1958, November Settlement 1958, Collections to First Monday in January 1959, Delinquent on First Monday in January 1959, Total Delinquent Tax and Penalty, REMARKS.

[Continued on next page]

9503

Roosevelt's Plat  
Auditor's Plat  
the Washburn Outl.  
Tingdole Bros  
Roosevelt Plains  
Wana Heights  
Roosevelt Lake

Assessment Roll and Tax List of Real Property in the Town of Crooked Lake

Indicate Type of Property: R-Residential, C-Commercial, I-Industrial, U-Utility, F-Farm, L-Lakeshore, T-Timber, M-Minerals

Form 800 (1956)

Real Estate

Main assessment table with columns: IN WHOSE NAME ASSESSED, TO WHOM TRANSFERRED, DESCRIPTION OF PROPERTY, TRUE AND FULL VALUATIONS, ASSESSED VALUATIONS, VALUATIONS BY SCHOOL DISTRICTS AS EQUALIZED BY DEPARTMENT OF TAXATION, SOLD FOR TAXES, PAID, WHEN PAID, and REMARKS.

Gilbert R. & Lois C. Sabien

Gilbert R. & Lois C. Sabien

Real Estate

Auditor's Plat Pike Washburn Outl. Tingsdale Props Roosevelt Trails Wana Heights Roosevelt Lake



Assessment Roll and Tax List of Real Property in the Town of Crooked Lake

Indicate Type of Property: R-Residential, C-Commercial, I-Industrial, U-Utility, F-Farm, L-Lakeshore, T-Timber, M-Mineral

Cass County, Minnesota, for Taxes for the Year 1957.

Table with columns: IN WHOSE NAME ASSESSED, TO WHOM TRANSFERRED, DESCRIPTION OF PROPERTY, TRUE AND FULL VALUATIONS, ASSESSED VALUATIONS, VALUATIONS BY SCHOOL DISTRICTS AS EQUALIZED BY DEPARTMENT OF TAXATION, TAX INCLUDING STATE HOMESTEAD, STATE TAX ON NON-HOMESTEAD, SPECIAL TAXES, TOTAL TAXES, PAID, WHEN PAID, Number of Receipt, March Settlement 1958, June Settlement 1958, Penalty, November Settlement 1958, Penalty, Collections to First Monday in January 1959, Delinquent on First Monday in January 1959, Total Delinquent Tax and Penalty, REMARKS.

Real Estate

Revised Auditor's Plat Lake Washburn Outl. Tingsdale Bros Roosvelt Trails Wana Heights Roosevelt Lake

Assessment Roll and Tax List of Real Property in the Town of Crooked Lake

\* Indicate Type of Property: R-Residential, C-Commercial, I-Industrial, U-Utility, F-Farm, L-Lakeshore, T-Timber, M-Mineral

Table with columns: IN WHOSE NAME ASSESSED, TO WHOM TRANSFERRED, SUBDIVISION, TRUE AND FULL VALUATIONS (LAND, BUILDINGS, MACHINERY, TOTAL), ASSESSED VALUATIONS (RURAL, ALL OTHER), and FINAL EQUALIZED VALUE.

120

Cass County, Minnesota, for Taxes for the Year 1957.

Table with columns: SOLD FOR TAXES, VALUATIONS BY SCHOOL DISTRICTS AS EQUALIZED BY DEPARTMENT OF TAXATION, Tax including State Homestead, State Tax on Non-Homestead, SPECIAL TAXES, TOTAL TAXES, PAID, WHEN PAID, Number of Receipt, March Settlement 1958, June Settlement 1958, November Settlement 1958, Penalty, Collections to First Monday in January 1959, Delinquent on First Monday in January 1959, Total Delinquent Tax and Penalty, REMARKS.

64  
122  
186

3802 80

3882

3228

654

Real Estate

Vertical text on the right edge of the page, including names like 'Roosevelt' and 'Lake Washburn'.





Assessment Roll and Tax List of Real Property in the Town of Crooked Lake

Indicate Type of Property: R-Residential, C-Commercial, I-Industrial, U-Utility, F-Farm, L-Lakeshore, T-Timber, M-Mineral

Table with columns: IN WHOSE NAME ASSESSED, TO WHOM TRANSFERRED, DESCRIPTION OF PROPERTY, TRUCK AND FULL VALUATIONS, ASSESSED VALUATIONS, VALUATIONS BY SCHOOL DISTRICTS AS EQUALIZED BY DEPARTMENT OF TAXATION, TAX INCLUDING STATE HOMESTEAD, STATE TAX ON NON-HOMESTEAD, SPECIAL TAXES, TOTAL TAXES, PAID, WHEN PAID, Number of Receipt, March Settlement 1958, June Settlement 1958, Penalty, November Settlement 1958, Collections to First Monday in January 1959, Delinquent on First Monday in January 1959, Total Delinquent Tax and Penalty, REMARKS.

Real Estate

Roosevelt State Auditor's Plat Pike Washburn Outl.

Tripdale Pros. Roosevelt Trails

mana Heights Roosevelt Lake









Assessment Roll and Tax List of Real Property in the Town of Crooked Lake

Cass County, Minnesota, for Taxes for the Year 1957.

\* Indicate Type of Property: R-Residential, C-Commercial, I-Industrial, U-Utility, F-Farm, L-Lakeshore, T-Timber, M-Mineral

Table with columns: IN WHOSE NAME ASSESSED, TO WHOM TRANSFERRED, DESCRIPTION OF PROPERTY, TRUE AND FULL VALUATIONS, ASSESSED VALUATIONS, VALUATIONS BY SCHOOL DISTRICTS AS EQUALIZED BY DEPARTMENT OF TAXATION, TAXES, PAID, WHEN PAID, etc.

Real Estate

Roosevelt

Auditor's Plat  
The Washburn Outl.  
Roosevelt Trails

Theresa Pros  
Hanna Heights  
Roosevelt Lake

Assessment Roll and Tax List of Real Property in the Town of Crooked Lake

Indicate Type of Property: R-Residential, C-Commercial, I-Industrial, U-Utility, F-Farm, L-Lakeshore, T-Timber, M-Mineral

Table with columns: IN WHOSE NAME ASSESSED, TO WHOM TRANSFERRED, DESCRIPTION OF PROPERTY, TRUE AND FULL VALUATIONS (RURAL, ALL OTHER, MACHINERY, TOTAL ASSESSED VALUE), VALUATIONS BY SCHOOL DISTRICTS AS EQUALIZED BY DEPARTMENT OF TAXATION, TAXES (SOLD FOR TAXES, District No., Rate, etc.), SPECIAL TAXES, TOTAL TAXES, PAID, WHEN PAID, Number of Receipt, March Settlement, June Settlement, November Settlement, Penalty, Collections to First Monday in January 1959, Delinquent on First Monday in January 1959, Total Delinquent Tax and Penalty, REMARKS.

Real Estate

Real Estate

Vertical text on the right edge of the page, including 'Auditor's Plat', 'The Dalne Bros', 'Hanna Helgts', 'Roosevelt Lake'.



Assessment Roll and Tax List of Real Property in the Town of Crooked Lake

Cass County, Minnesota, for Taxes for the Year 1957.

\* Indicate Type of Property: R-Residential, C-Commercial, I-Industrial, U-Utility, F-Farm, L-Lakeshore, T-Timber, M-Mineral

Table with columns: IN WHOSE NAME ASSESSED, TO WHOM TRANSFERRED, DESCRIPTION OF PROPERTY, TRUE AND FULL VALUATIONS (RURAL, ALL OTHER), VALUATIONS BY SCHOOL DISTRICTS AS EQUALIZED BY DEPARTMENT OF TAXATION, TAXES (SOLD FOR, District, State, SPECIAL, TOTAL), PAID, WHEN PAID, Number of Receipt, March Settlement, June Settlement, November Settlement, Collection to First Monday in January 1959, Delinquent on First Monday in January 1959, Total Delinquent Tax and Penalty, REMARKS.

[Continued on next page]

Vertical text on the right edge: Real Estate, Auditor's Plat, Lake Washburn Outl., Figgdale Prop, Roosevelt Trails, Maana Heights, Roosevelt Lake.

# Assessment Roll and Tax List of Real Property in the town of Crooked Lake

# Cass County, Minnesota, for Taxes for the Year 1957.

Indicate Type of Property: R-Residential, C-Commercial, I-Industrial, U-Utility, F-Farm, E-Lakeshore, T-Timber, M-Mineral

IN WHOSE NAME ASSESSED	TO WHOM TRANSFERRED	DESCRIPTION OF PROPERTY					TRUE AND FULL VALUATIONS										SOLD FOR TAXES	
		Subdivision	Sec. or Lot	Town or Block	Number of Acres of Land	No. of School District	LAND		BUILDINGS and Other Structures	MACHINERY Permanently Attached to Real Estate	TOTAL True and Full Value	ASSESSED VALUATIONS						TOTAL ASSESSED VALUE
							Exclusive of Structures and Improvements	Improvements				RURAL	ALL OTHER			Final Assessed Value as Equalized by the Board of Review		
											Homestead Up to \$1,000 20%	Over \$1,000 and Non-Homestead 33 1/3%	Timber Land Class 3c 20%	Homestead Up to \$1,000 25%	Over \$1,000 and Non-Homestead 40%	MACHINERY Permanently Attached to Real Estate 33 1/3%	Dollars	Dollars
							Dollars	Dollars	Dollars	Dollars	Dollars	Dollars	Dollars	Dollars	Dollars	Dollars	Dollars	Dollars

VALUATIONS BY SCHOOL DISTRICTS AS EQUALIZED BY DEPARTMENT OF TALENATION	SPECIAL TAXES	TOTAL TAXES	PAID	WHEN PAID	Number of Receipt	March Settlement 1958	June Settlement 1958	November Settlement 1958	Penalty	Collections to First Monday in January 1959	Delinquent on First Monday in January 1959	Total Delinquent Tax and Penalty	REMARKS
82		17.30	PAID IN FULL	MAY 31 1958	10037		17.30					1110	
84		15.60	PAID IN FULL	MAR 20 1958	2634		15.60						
68		14.34	PAID IN FULL	MAY 31 1958	10037		14.34					1107	
76		16.04	PAID IN FULL	JAN 15 1958	65	16.04							
74		15.12											
16		3.36	PAID IN FULL	MAY 31 1958	14512		3.36					1118	
316		66.64					66.64					217	

Real Estate

Rosevelt's Sec. Auditor's Plat

Fire Washburn Outl.

Tingdale Bros. Roosevelt Trails

Mana Heights Roosevelt Lake

Assessment Roll and Tax List of Real Property in the Town of Crooked Lake

\* Indicate Type of Property: R-Residential, C-Commercial, I-Industrial, U-Utility, F-Farm, L-Lakeshore, T-Timber, M-Mineral

Table with columns: IN WHOSE NAME ASSESSED, TO WHOM TRANSFERRED, DESCRIPTION OF PROPERTY, TRUE AND FULL VALUATIONS (LAND, BUILDINGS, MACHINERY, TOTAL), ASSESSED VALUATIONS (RURAL, ALL OTHER, MACHINERY, TOTAL ASSESSED), Total Assessed Value, FINAL EQUALIZED VALUE.

Cass County, Minnesota, for Taxes for the Year 1957.

Table with columns: VALUATIONS BY SCHOOL DISTRICTS AS EQUALIZED BY DEPARTMENT OF TAXATION, Tax including State Homestead, State Tax on Non-Homestead, SPECIAL TAXES, TOTAL TAXES, PAID, WHEN PAID, Number of Receipt, March Settlement, June Settlement, November Settlement, Penalty, Collections to First Monday in January, Delinquent on First Monday in January, Total Delinquent Tax and Penalty, REMARKS.

Real Estate

Roosevelt School District

Wardens

Inspector's Plat Lake Washburn Outlet

Roosevelt Trails, Wana Heights, Roosevelt Lake



Assessment Roll and Tax List of Real Property in the Town of Crooked Lake

Cass County, Minnesota, for Taxes for the Year 1957.

Table with columns: IN WHOSE NAME ASSESSED, TO WHOM TRANSFERRED, DESCRIPTION OF PROPERTY, TRUE AND FULL VALUATIONS, ASSESSED VALUATIONS, VALUATIONS BY SCHOOL DISTRICTS AS EQUALIZED BY DEPARTMENT OF TAXATION, SOLD FOR TAXES, PAID, WHEN PAID, Number of Receipt, March Settlement 1958, June Settlement 1958, Penalty, November Settlement 1958, Collections to First Monday in January 1959, Delinquent on First Monday in January 1959, Total Delinquent Tax and Penalty, REMARKS.

[Continued on next page]

Vertical text on the right edge: Roosevelt's Plat, Lake Washburn Outl., Ringdale Trails, Wana Heights, Roosevelt Lake



Assessment Roll and Tax List of Real Property in the

Cass County, Minnesota, for Taxes for the Year 1957.

Form 500 (56)

N Line of Lot 4 Dec 23-1936

ASSESSED VALUATIONS

ALL OTHER	Over \$4,000 and Non-Homestead 15%	MACHINERY Permanently Attached to Real Estate 40%	TOTAL ASSESSED VALUE	Total Assessed Value as Equalized by the Board of Review	FINAL EQUALIZED VALUE
Dollars	Dollars	Dollars	Dollars	Dollars	Dollars

VALUATIONS BY SCHOOL DISTRICTS AS EQUALIZED BY DEPARTMENT OF TAXATION

SOLD FOR TAXES	District No.	District No.	District No.	District No.	District No.	Tax Including State Homestead	State Tax on Non-Homestead	SPECIAL TAXES	TOTAL TAXES	PAID	WHEN PAID	Number of Receipt	March Settlement 1958	June Settlement 1958	Penalty	November Settlement 1958	Penalty	Collections to First Monday in January 1959	Penalty	Delinquent on First Monday in January 1959	Total Delinquent Tax and Penalty	REMARKS
	Dollars	Dollars	Dollars	Dollars	Dollars	\$ cts.	\$ cts.	\$ cts.	\$ cts.		Month Day Year		\$ cts.	\$ cts.	\$ cts.	\$ cts.	\$ cts.	\$ cts.	\$ cts.	\$ cts.	\$ cts.	

IN WHOSE NAME ASSESSED

TO WHOM TRANSFERRED

Walter M. + Althea H. Jack  
 A. G. Boggs + Caroline B. Johnson  
 Eva Randsahl Kohler + Joseph S. Kohler  
 Eldred + Florence M. Lates  
 Eldon W. + Florence Nelson  
 George W. + Hazel S. Olson  
 Hans + Helen Brenna  
 Lawrence + Loretta Rogers  
 Louis + Pearl G. Sandbrook  
 Donald + De Wange  
 Winnie J. Falk  
 Harry C. + Mary + Sgt. Veronika G.  
 William J. + Delia M. Smith

1.26 acs  
 2.05 acs  
 7.10 acs  
 6.12 acs  
 6.27 acs  
 3.21 acs  
 3.22 acs  
 3.29 acs  
 3.31 acs  
 3.35 acs  
 3.38 acs  
 3.40 acs  
 4.56 acs  
 9.70 acs

Walter M. + Althea H. Jack  
 Hans + Helen Brenna  
 Eva Randsahl Kohler + Joseph Kohler  
 Hazel S. + Geo. W. Olson  
 Hans + Helen Brenna  
 Hans + Helen Brenna  
 Lawrence + Loretta Rogers  
 Louis + Pearl G. Sandbrook  
 Donald + De Wange  
 Winnie J. Falk  
 Wm J. + Delia M. Smith  
 Wm J. + Delia M. Smith

6. + D  
 B  
 F  
 G  
 H  
 I  
 J  
 K  
 L  
 M  
 N  
 O



S. Line of Lot 4

5134

1		64				13 08	42		13 50	1	PAID IN FULL MAY 5 1958	7924		13 50								10 27	
2		13				2 66	08		2 74	2	PAID IN FULL MAY 31 1958	9342		2 74								11 24	
3		4 25				5 10			5 10	3	PAID IN FULL MAY 31 1958	10031		5 10								11 19	
4		59				12 06	38		12 44	4	PAID IN FULL MAY 31 1958	9936		12 44								10 25	
5		52				10 62	34		10 96	5	PAID IN FULL MAY 31 1958	10027		10 96								11 27	
6		16				3 26	10		3 36	6	PAID IN FULL MAY 6 1958	7377		3 36								11 26	
7		54				11 04			11 04	7	PAID IN FULL MAY 31 1958	9842		11 04								11 26	
8		10				2 04			2 04	8	PAID IN FULL MAY 31 1958			2 04								11 26	
9		131				26 78			26 78	9	PAID IN FULL MAY 6 1958	7412		26 78									
10		69				14 10			14 10	10	PAID IN FULL MAY 31 1958	10029		14 10								12 2	
11		146				29 84	96		30 80	11	PAID IN FULL MAY 31 1958	10021		30 80								12 0	
12		13				2 66	08		2 74	12	PAID IN FULL MAY 31 1958											11 29	
13		13				2 66	08		2 74	13	PAID IN FULL MAY 31 1958	10025		8 1 72									
14		53				10 84	36		11 20	14	PAID IN FULL MAY 31 1958												
15		181 133				64 16	88		65 04	15	PAID IN FULL MAY 31 1958												
16										16													
17										17													
18										18													
19										19													
20										20													
		4470 562 1032				210 90	368		214 58					214 58									

Roosevelt + ... Lake Heights Roosevelt + Lake



Assessment Roll and Tax List of Real Property in the Town of Crooked Lake

\* Indicate Type of Property: R-Residential, C-Commercial, I-Industrial, U-Utility, F-Farm, L-Lakeshore, T-Timber, M-Mineral

Table with columns: IN WHOSE NAME ASSESSED, TO WHOM TRANSFERRED, DESCRIPTION OF PROPERTY, TRUE AND FULL VALUATIONS, ASSESSED VALUATIONS, VALUATIONS BY SCHOOL DISTRICTS AS EQUALIZED BY DEPARTMENT OF TAXATION, TAXES, PAID, WHEN PAID, Number of Receipt, March Settlement, June Settlement, November Settlement, Collections to First Monday in January, Delinquent on First Monday in January, Total Delinquent Tax and Penalty, REMARKS.

Real Estate

Roosevelt & Son

Anderton's Plat

Edie Washburn Cutl

Roosevelt Trails

Wana Heights Roosevelt & Lake





Assessment Roll and Tax List of Real Property in the Town of Crooked Lake

Cass County, Minnesota, for Taxes for the Year 1957.

Indicate Type of Property: R-Residential, C-Commercial, I-Industrial, U-Utility, F-Farm, L-Lakeshore, T-Timber, M-Mineral

Table with columns: IN WHOSE NAME ASSESSED, TO WHOM TRANSFERRED, DESCRIPTION OF PROPERTY, TRUE AND FULL VALUATIONS, ASSESSED VALUATIONS, VALUATIONS BY SCHOOL DISTRICTS AS EQUALIZED BY DEPARTMENT OF TAXATION, TAX INCLUDING STATE HOMESTEAD, SPECIAL TAXES, TOTAL TAXES, PAID, WHEN PAID, Number of Receipt, March Settlement 1958, June Settlement 1958, Penalty, November Settlement 1958, Penalty, Collections to First Monday in January 1959, Penalty, Delinquent on First Monday in January 1959, Total Delinquent Tax and Penalty, REMARKS.

[Continued on next page]

20280

Handwritten totals: 36, 385, 421

8608 260

8868

6260

368

2240

Vertical text on the right edge: Roosevelt Sp... Auditor's Plat... Washburn Outl... Roosevelt Trails... Pwana Heights Roosevelt Lake

Assessment Roll and Tax List of Real Property in the Town of Crooked Lake

Cass County, Minnesota, for Taxes for the Year 1957.

\* Indicate Type of Property: R-Residential, C-Commercial, I-Industrial, U-Utility, F-Farm, L-Bakesford, T-Timber, M-Mineral

Table with columns: IN WHOSE NAME ASSESSED, TO WHOM TRANSFERRED, DESCRIPTION OF PROPERTY, TRUE AND FULL VALUATIONS, ASSESSED VALUATIONS, VALUATIONS BY SCHOOL DISTRICTS AS EQUALIZED BY DEPARTMENT OF TAXATION, TAX INCLUDING STATE HOMESTEAD, STATE TAX ON NON-HOMESTEAD, SPECIAL TAXES, TOTAL TAXES, PAID, WHEN PAID, Number of Receipt, March Settlement 1958, June Settlement 1958, Penalty, November Settlement 1958, Penalty, Collections to First Monday in January 1959, Delinquent on First Monday in January 1959, Total Delinquent Tax and Penalty, REMARKS.

Wilson & Olson, 7/3 + O. G. Suller's  
Arthur C. Johnson  
Paul & Abigail Pederson  
Chas. & Pearl E. Hager  
Ernest J. & Anna C. Munk

Essie J. Schleifer  
Ethel Steele  
Norman Muehler  
John A. & Albin H. Andolashuk

32 46

49 49  
4257 = 4257  
1192 = 1247  
1457 = 1506  
344.20  
1002  
344.22  
826  
35248

Roosevelt School District  
Auditor's Plat  
Lake Washburn Outlet  
Roosevelt Pros.  
Hingdale Bros.  
Roosevelt Falls  
Wana Heights Roosevelt Lake







Assessment Roll and Tax List of Real Property in the Town of Crooked Lake

Indicate Type of Property: R-Residential, C-Commercial, I-Industrial, U-Utility, F-Farm, L-Lakeshore, T-Timber, M-Mineral

Cass County, Minnesota, for Taxes for the Year 1957.

Main data table with columns: IN WHOSE NAME ASSESSED, TO WHOM TRANSFERRED, DESCRIPTION OF PROPERTY, TRUE AND FULL VALUATIONS, ASSESSED VALUATIONS, VALUATIONS BY SCHOOL DISTRICTS AS EQUALIZED BY DEPARTMENT OF TAXATION, TAX INCLUDING STATE HOMESTEAD, STATE TAX ON NON-HOMESTEAD, SPECIAL TAXES, TOTAL TAXES, PAID, WHEN PAID, Number of Receipt, March Settlement, June Settlement, November Settlement, Collections to First Monday in January, Delinquent on First Monday in January, Total Delinquent Tax and Penalty, REMARKS.

Real Estate

Roosevelt, Sp... Auditor's Plat... Washburn Cnty... Roosevelt Trails... Pwanna Heights Roosevelt & Lake

Assessment Roll and Tax List of Real Property in the Town of Crooked Lake

Indicate Type of Property: R-Residential, C-Commercial, I-Industrial, U-Utility, F-Farm, L-Lakeshore, T-Timber, M-Mineral

Table with columns: IN WHOSE NAME ASSESSED, TO WHOM TRANSFERRED, DESCRIPTION OF PROPERTY, TRUE AND FULL VALUATIONS, ASSESSED VALUATIONS, and FINAL EQUALIZED VALUE.

Cass County, Minnesota, for Taxes for the Year 1957.

Table with columns: VALUATIONS BY SCHOOL DISTRICTS AS EQUALIZED BY DEPARTMENT OF TAXATION, PAID, WHEN PAID, and REMARKS.

Vertical text on the right edge of the page, including names like 'Roosevelt Spoo' and 'Tingdale Bros.' and other identifiers.

Assessment Roll and Tax List of Real Property in the Town of Crooked Lake

Cass County, Minnesota, for Taxes for the Year 1957.

Table with columns: IN WHOSE NAME ASSESSED, TO WHOM TRANSFERRED, SUBDIVISION, TRUE AND FULL VALUATIONS, ASSESSED VALUATIONS, VALUATIONS BY SCHOOL DISTRICTS AS EQUALIZED BY DEPARTMENT OF TAXATION, TAXES, PAID, WHEN PAID, Number of Receipt, March Settlement, June Settlement, November Settlement, Collections to First Monday in January 1959, Delinquent on First Monday in January 1959, Total Delinquent Tax and Penalty, REMARKS.

Vertical text on the right edge: Roosevelt & Sons, Fingdale Bros., Lake Plot A. of Aud., Auditor's Plat., Lake Washburn Outl., Fingdale Bros., Roosevelt Trails, Wana Heights, Roosevelt & Lake.

Assessment Roll and Tax List of Real Property in the Town of Crooked Lake

Table with columns: IN WHOSE NAME ASSESSED, TO WHOM TRANSFERRED, DESCRIPTION OF PROPERTY, TRUE AND FULL VALUATIONS, ASSESSED VALUATIONS, VALUATIONS BY SCHOOL DISTRICTS AS EQUALIZED BY DEPARTMENT OF TAXATION, TAXES, PAID, WHEN PAID, Number of Receipt, March Settlement 1958, June Settlement 1958, Penalty, November Settlement 1958, Penalty, Collections to First Monday in January 1959, Delinquent on First Monday in January 1959, Total Delinquent Tax and Penalty, REMARKS.

Abate # 7017 cancelled Plat 177 13304

Abate # 7017 cancelled Plat 177 13304

Abate # 7017 cancelled Penalty #4 over paid

Roosevelt Soc. Tingle Bros. Lake Lot A. of Aud. Tingle Bros. Plat. Tingle Bros. Lake Washburn Outl. Roosevelt Trails. Wana Heights Roosevelt Lake



Assessment Roll and Tax List of Real Property in the

Indicate Type of Property: R-Rural, C-Commercial, I-Industrial, U-Utility, F-Farm, L-Lakeshore, T-Timber, M-Mineral

Cass County, Minnesota, for Taxes for the Year 1957.

Table with columns: IN WHOSE NAME ASSESSED, TO WHOM TRANSFERRED, DESCRIPTION OF PROPERTY, TRUE AND FULL VALUATIONS, ASSESSED VALUATIONS, VALUATIONS BY SCHOOL DISTRICTS AS EQUALIZED BY DEPARTMENT OF TAXATION, TAX INCLUDING STATE HOMESTEAD, SPECIAL TAXES, TOTAL TAXES, PAID, WHEN PAID, Number of Receipts, March Settlement 1958, June Settlement 1958, November Settlement 1958, Penalty, Collections to First Monday in January 1959, Delinquent on First Monday in January 1959, Total Delinquent Tax and Penalty, REMARKS.

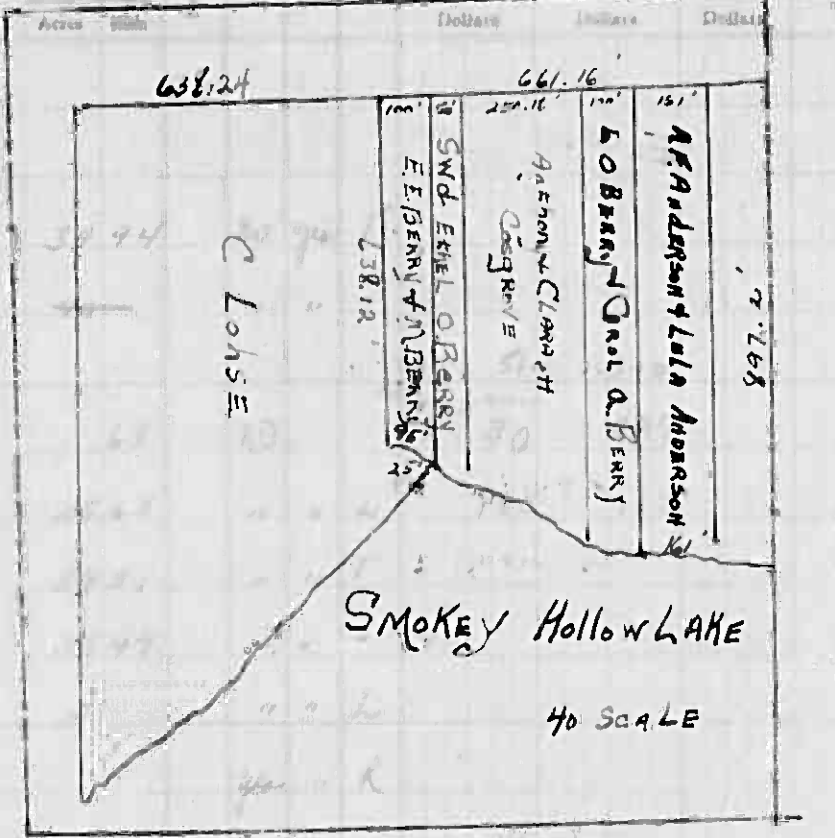

Handwritten entries in the 'IN WHOSE NAME ASSESSED' and 'TO WHOM TRANSFERRED' columns, including names like Norbert J. Koppay, Wm. D. Stiles, Anthony & Clara H. Caspione, Ewald J. Humbert, Roy R. & Anna C. Pedersen, Wm. D. & Pearl L. Stiles, A. Frank & Selma J. Andersson, Gerald O. & Carol A. Berry, Sidney W. & Ethel O. Berry, Emmett E. & Marian Berry, Clarence Schae, State of Minnesota, and St. Mary.

Vertical text on the right edge of the page: 'Roosevelt Sp... Fingate Bros. Lake Plot A. of Aud... Auditor's Plat... Lake Washburn Outl... Fingate Bros... Roosevelt... Wana Heights Roosevelt Lake...'

Assessment Roll and Tax List of R

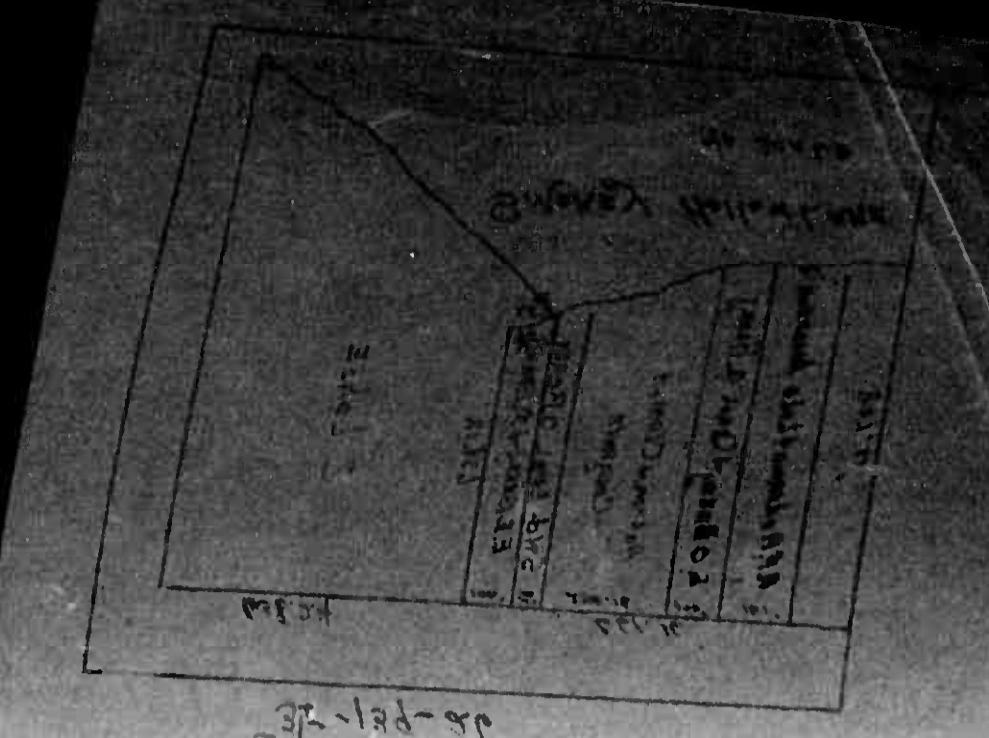

Indicate type of property: R-Residential, C-Commercial, I-Industrial, U-Utility, F-Farm, L-Lakeshore, T-Timber, M-Mineral

Cass County, Minnesota, for Taxes for the Year 1957.

Table with columns for IN WHOSE NAME ASSESSED, TO WHOM TRANSFERRED, DESCRIPTION OF PROPERTY, TRUE AND FULL VALUATIONS, ASSESSED VALUATIONS, VALUATIONS BY SCHOOL DISTRICTS, and TAXES. Includes property details, tax amounts, and payment status.

188 52

Vertical text on the right edge: Roosewalt Soc... Tindale Bros... Auditor's Plat... Washburn Outl... Roosewalt Pros... Roosewalt Plats... Anna Heights Roosewalt Plats





Assessment Roll and Tax List of Real Property in the \_\_\_\_\_ of \_\_\_\_\_

Indicate Type of Property: R-Residential, C-Commercial, I-Industrial

IN WHOSE NAME ASSESSED	TO WHOM TRANSFERRED	DESCRIPTION OF PROPERTY				TRUE AND FULL VALUATIONS										REMARKS	
		SUBDIVISION	Sec. of Lot	Town or Block	No. of Acres of Land	No. School District	Indicate Homestead Tax No.	Indicate Agricultural Tax No.	Indicate Type of Property	LAND		MACHINERY and Other Structures	MACHINERY Permanently Attached to Real Estate	TOTAL True and Full Value	RURAL		
										Exclusive of Structures and Improvements	BUILDINGS and Other Structures				Dollars		Dollars

PAGES

412

THRU

419

BLANK

Cass County, Minnesota, for Taxes for the Year 1957.

District	Tax Including State Homestead	State Tax on Non-Homestead	SPECIAL TAXES	TOTAL TAXES	PAID	WHEN PAID	Number of Receipt	March Settlement 1958	June Settlement 1958	Penalty	November Settlement 1958	Penalty	Collection to First Monday in January 1959	Penalty	Delinquent on First Monday in January 1959	Total Delinquent Tax and Penalty	REMARKS																	
																		Dollars			cts.			Month	Day	Year	\$	cts.	\$	cts.	\$	cts.	\$	cts.
																		Dollars	cts.	Dollars	cts.	Dollars	cts.	Month	Day	Year	\$	cts.	\$	cts.	\$	cts.	\$	cts.

Vertical text on the right edge of the page, including 'Auditor's Report' and other administrative markings.

Assessment Roll and Tax List of Real Property in the Town of Crooked Lake

Indicate Type of Property: R-Residential, C-Commercial, I-Industrial, U-Utility, F-Farm, L-Lakeshore, T-Timber, M-Mineral

IN WHOSE NAME ASSESSED	TO WHOM TRANSFERRED	DESCRIPTION OF PROPERTY				TRUE AND FULL VALUATIONS										TOTAL ASSESSED VALUE	Total Assessed Value as Equalized by the Board of Review	FINAL EQUALIZED VALUE		
		SUBDIVISION	Sec. or Lot	Town or Block	Rng.	Number of Acres of Land	LAND Exclusive of Structures and Improvements	BUILDINGS and Other Structures	MACHINERY Permanently Attached to Real Estate	TOTAL True and Full Value	RURAL			ALL OTHER						
											Acres	100ths	Homestead Up to \$1,000	Over \$4,000 and Non-Homestead	Timber Land Class 3c				Homestead Up to \$1,000	Over \$4,000 and Non-Homestead
							Dollars	Dollars	Dollars	Dollars	Dollars	Dollars	Dollars	Dollars	Dollars	Dollars	Dollars			

*The Narrows*  
*(Part of lot 3-sec 27 & Part of lot 1-sec 34-13426)*

*1 1 use Hwy. C1 No 20 R*

- 1 NE 1/4 of NE 1/4
- 2 NW 1/4 of NE 1/4
- 3 SW 1/4 of NE 1/4
- 4 SE 1/4 of NE 1/4
- 5
- 6 NE 1/4 of NW 1/4
- 7 NW 1/4 of NW 1/4
- 8 SW 1/4 of NW 1/4
- 9 SE 1/4 of NW 1/4
- 10
- 11 NE 1/4 of SW 1/4
- 12 NW 1/4 of SW 1/4
- 13 SW 1/4 of SW 1/4
- 14 SE 1/4 of SW 1/4
- 15
- 16 NE 1/4 of SE 1/4
- 17 NW 1/4 of SE 1/4
- 18 SW 1/4 of SE 1/4
- 19 SE 1/4 of SE 1/4
- 20

Cass County, Minnesota, for Taxes for the Year 1957.

SOLD FOR TAXES	VALUATIONS BY SCHOOL DISTRICTS AS EQUALIZED BY DEPARTMENT OF TAXATION						Tax Including State Homestead	State Tax on Non-Homestead	SPECIAL TAXES	TOTAL TAXES	PAID	WHEN PAID	Number of Receipt	March Settlement 1958	June Settlement 1958	Penalty 1958	November Settlement 1958	Penalty 1958	Collections to First Monday in January 1959	Penalty	Delinquent on First Monday in January 1959	Total Delinquent Tax and Penalty	REMARKS
	District No.	District No.	District No.	District No.	District No.	District No.																	
	Rate	Rate	Rate	Rate	Rate	Rate																	
	Dollars	Dollars	Dollars	Dollars	Dollars	Dollars	\$ cts.	\$ cts.	\$ cts.	\$ cts.	Month Day Year		\$ cts.	\$ cts.	\$ cts.	\$ cts.	\$ cts.	\$ cts.	\$ cts.	\$ cts.	\$ cts.	\$ cts.	

Roosevelt Soo Tindale Bros. Lake lot A. of Aud Auditor's Plat Tindale Bros. Lake Washburn Outl. Tindale Bros. Roosevelt Trails Owana Heights Roosevelt Lake Heights

Assessment Roll and Tax List of Real Property in the Town of Crooked Lake

Indicate Type of Property: R-Residential, C-Commercial, I-Industrial, U-Utility, F-Farm, L-Lakeshore, T-Timber, M-Mineral

Cass County, Minnesota, for Taxes for the Year 1957.

Table with columns: IN WHOSE NAME ASSESSED, TO WHOM TRANSFERRED, SUBDIVISION, DESCRIPTION OF PROPERTY, TRUE AND FULL VALUATIONS, ASSESSED VALUATIONS, VALUATIONS BY SCHOOL DISTRICTS AS EQUALIZED BY DEPARTMENT OF TALLATION, SOLD FOR TAXES, PAID, WHEN PAID, Total Delinquent Tax and Penalty, REMARKS.

Real Estate

THE MARRONS

Roosevelt Soo, Ringdale Bros. Lake First A. of Aud, Auditor's Plat, Lake Washburn Outl., Ringdale Bros. Roosevelt Falls, Owana Heights Rosevelt Lake



Assessment Roll and Tax List of Real Property in the Town of Crooked Lake

Indicate Type of Property: R-Residential, C-Commercial, I-Industrial, U-Utility, F-Farm, L-Lakeshore, T-Timber, M-Mineral

Cass County, Minnesota, for Taxes for the Year 1957.

Form 30 (56) Minnesota Department of Taxation

Table with columns: IN WHOSE NAME ASSESSED, TO WHOM TRANSFERRED, SUBDIVISION, Sec. Town of Block, No. of Acres of Land, No. School District, Ind. tax Homestead, Ind. tax Apts., Ind. tax Type of Property, TRUE AND FULL VALUATIONS (LAND, BUILDINGS, MACHINERY, TOTAL), ASSESSED VALUATIONS (RURAL, ALL OTHER, MACHINERY, TOTAL ASSESSED), FINAL EQUALIZED VALUE.

Table with columns: SOLD FOR TAXES, VALUATIONS BY SCHOOL DISTRICTS AS EQUALIZED BY DEPARTMENT OF TAXATION (District No., Rate, Mills), Tax including State Homestead, State Tax on Non-Homestead, SPECIAL TAXES, TOTAL TAXES, PAID, WHEN PAID, Number of Receipt, March Settlement, June Settlement, November Settlement, Penalty, Collection to First Monday in January 1959, Delinquent on First Monday in January 1959, Total Delinquent Tax and Penalty, REMARKS.

Auditor's Plat of Lake Washburn Outlet

Roosevelt Soc, Tingle Profs, Lake Washburn, Tingle Profs, Roosevelt Profs, Iowa Helgerts, Roosevelt Lake Helgerts

Assessment Roll and Tax List of Real Property in the Town of Crooked Lake

Indicate Type of Property: R-Residential, C-Commercial, I-Industrial, U-Utility, F-Farm, L-Lakeshore, T-Timber, M-Mineral

Cass County, Minnesota, for Taxes for the Year 1957.

Form 30 (1957) Minnesota State Tax Commission

Table with columns: IN WHOSE NAME ASSESSED, TO WHOM TRANSFERRED, SUBDIVISION, Ser. or Lot, Town or Block, No. of Acres of Land, No. School District, Indicate Homestead, Indicate Agricultural, Indicate Type of Property, TRUE AND FULL VALUATIONS (LAND, BUILDINGS, MACHINERY, TOTAL), ASSESSED VALUATIONS (RURAL, ALL OTHER, MACHINERY, TOTAL ASSESSED), Total Assessed Value as Equalized by the Board of Review, FINAL EQUALIZED VALUE.

Handwritten entries in the 'TO WHOM TRANSFERRED' column: William E. and Kenneth M. Cloud, Andrew Simon, Thomas J. & Mildred S. Foglow, Florence Cunningham & Minnie Nelson, John L. & Lucille J. Fitch, George H. Lowrey, Harvey C. & Anna R. Thamer, Stephen E. & Mabel S. LaGrange, Ellen C. & Andrew W. Hunter.

Table with columns: VALUATIONS BY SCHOOL DISTRICTS AS EQUALIZED BY DEPARTMENT OF TAXATION (District No., Rate, Mills), Tax Including State Homestead, State Tax on Non-Homestead, SPECIAL TAXES, TOTAL TAXES, PAID, WHEN PAID (Month, Day, Year), Number of Receipt, March Settlement, June Settlement, November Settlement, Penalties, Collections to First Monday in January 1959, Delinquency on First Monday in January 1959, Total Delinquent Tax and Penalty, REMARKS.

Handwritten entries in the 'WHEN PAID' column: PAID IN FULL FEB 1 3 1958, PAID IN FULL FEB 28 1958, PAID IN FULL FEB 28 1958, PAID IN FULL FEB 28 1958, PAID IN FULL FEB 28 1958, PAID IN FULL MAY 3 1 1958, PAID IN FULL MAY 3 1 1958, PAID IN FULL MAY 3 1 1958, PAID IN FULL MAY 3 1 1958, PAID IN FULL MAY 3 1 1958, PAID IN FULL MAY 3 1 1958, PAID IN FULL MAY 3 1 1958, PAID IN FULL MAY 3 1 1958, PAID IN FULL MAY 3 1 1958, PAID IN FULL MAY 3 1 1958.

Vertical text on the left margin: Auditor's Plat of Lake Washburn Out, Tingle Lake Trails, Roosevelt Soc, Tingle Lake Bros. Lake Plot A of Aud, Roosevelt Soc, Lake Washburn Out, Tingle Lake Bros. Lake Plot A of Aud, Roosevelt Soc, Lake Washburn Out, Tingle Lake Bros. Lake Plot A of Aud, Roosevelt Soc, Lake Washburn Out.

Vertical text on the right margin: Roosevelt Soc, Tingle Lake Bros. Lake Plot A of Aud, Roosevelt Soc, Lake Washburn Out, Tingle Lake Bros. Lake Plot A of Aud, Roosevelt Soc, Lake Washburn Out, Tingle Lake Bros. Lake Plot A of Aud, Roosevelt Soc, Lake Washburn Out.











Assessment Roll and Tax List of Real Property in the Town of Crooked Lake

Indicate Type of Property: R-Residential, C-Commercial, I-Industrial, U-Utility, F-Farm, L-Lakeshore, T-Timber, M-Mineral

Cass County, Minnesota, for Taxes for the Year 1957.

Table with columns: IN WHOSE NAME ASSESSED, TO WHOM TRANSFERRED, DESCRIPTION OF PROPERTY, TRUE AND FULL VALUATIONS, ASSESSED VALUATIONS, VALUATIONS BY SCHOOL DISTRICTS AS EQUALIZED BY DEPARTMENT OF TAXATION, SOLD FOR TAXES, PAID, WHEN PAID, SPECIAL TAXES, TOTAL TAXES, PAID, WHEN PAID, Number of Receipts, March Settlement 1958, June Settlement 1958, Penalty, November Settlement 1958, Collections to First Monday in January 1959, Delinquent on First Monday in January 1959, Total Delinquent Tax and Penalty, REMARKS.

Vertical text on the left margin: Real Estate, Auditor's Plat of Lake Washburn Out, Ringdale Prof Trails, Roosevelt Trails

Vertical text on the right margin: Roosevelt Soo, Ringdale Bros. Lake Plot A. of And, Roosevelt Shores, Washburn Out, Towana Heights Roosevelt Lake Heights

Assessment Roll and Tax List of Real Property in the Town of Crooked Lake

Indicate Type of Property: R-Residential, C-Commercial, I-Industrial, U-Utility, F-Farm, L-Lakeshore, T-Timber, M-Mineral

Table with columns: IN WHOSE NAME ASSESSED, TO WHOM TRANSFERRED, SUBDIVISION, TRUE AND FULL VALUATIONS, ASSESSED VALUATIONS, FINAL EQUALIZED VALUE. Includes handwritten entries for George A. & Amanda E. Sandstrom, Arthur H. Christopherson, etc.

Cass County, Minnesota, for Taxes for the Year 1957.

Table with columns: VALUATIONS BY SCHOOL DISTRICTS AS EQUALIZED BY DEPARTMENT OF TAXATION, TAX INCLUDING STATE HOMESTEAD, SPECIAL TAXES, TOTAL TAXES, PAID, WHEN PAID, Number of Receipt, March Settlement 1958, June Settlement 1958, Penalty, November Settlement 1958, Collections to First Monday in January 1959, Delinquent as First Monday in January 1959, Total Delinquent Tax and Penalty, REMARKS. Includes handwritten entries for George A. & Amanda E. Sandstrom, Arthur H. Christopherson, etc.

NARROW'S Auditor's Plat of Tindale Prof. Trails Tindale Prof. Trails Tindale Prof. Trails

Hoosevelt Soo Tindale Bros. Lake Plot A. of And Roosevelt Shores Washburn On Iowa Helghts Roosevelt Lake



Assessment Roll and Tax List of Real Property in the Town of Crooked Lake

Indicate Type of Property: R-Residential, C-Commercial, I-Industrial, U-Utility, F-Farm, L-Lakeshore, T-Timber, M-Mineral

Table with columns: IN WHOSE NAME ASSESSED, TO WHOM TRANSFERRED, SUBDIVISION, TRUE AND FULL VALUATIONS (LAND, BUILDINGS, MACHINERY, TOTAL), ASSESSED VALUATIONS (RURAL, ALL OTHER, MACHINERY, TOTAL), and FINAL EQUALIZED VALUE.

MARRONS  
Auditor's Plat of  
Lake Washburn Out  
Tingdale Bros.  
Roosevelt Hills

Cass County, Minnesota, for Taxes for the Year 1957.

Table with columns: SOLD FOR TAXES, VALUATIONS BY SCHOOL DISTRICTS AS EQUALIZED BY DEPARTMENT OF TAXATION, Tax including State Homestead, State Tax on Non-Homestead, SPECIAL TAXES, TOTAL TAXES, PAID, WHEN PAID, and various settlement/penalty columns.

Roosevelt Soc  
Tingdale Bros. Lake Port A. of Aud.  
Roosevelt Shores  
P Washburn, Oy  
Iovana Heights  
Roosevelt Lake  
Heights

Assessment Roll and Tax List of Real Property in the Town of Crooked Lake

Indicate Type of Property: R-Residential, C-Commercial, I-Industrial, U-Utility, F-Farm, L-Lakeshore, T-Timber, M-Mineral

Cass County, Minnesota, for Taxes for the Year 1957.

Table with columns: IN WHOSE NAME ASSESSED, TO WHOM TRANSFERRED, SUBDIVISION, TRUE AND FULL VALUATIONS (RURAL, ALL OTHER, MACHINERY), TOTAL ASSESSED VALUE, FINAL EQUALIZED VALUE.

Table with columns: SOLD FOR TAXES, VALUATIONS BY SCHOOL DISTRICTS AS EQUALIZED BY DEPARTMENT OF TAXATION, Tax Including State Homestead, State Tax on Non-Homestead, SPECIAL TAXES, TOTAL TAXES, PAID, WHEN PAID, Number of Receipt, March Settlement 1958, June Settlement 1958, November Settlement 1958, Penalty, Collections to First Monday in January 1959, Delinquent on First Monday in January 1959, Total Delinquent Tax and Penalty, REMARKS.

Vertical text on the left margin: Auditor's Plat of Lake Washburn Out, Roosevelt Trails, Tindale Bros. Lakefront A. of Aud.

Vertical text on the right margin: Roosevelt Soc, Tindale Bros. Lakefront A. of Aud, Roosevelt Shores, Washburn of Iowa, Helguts Roosevelt Lake Helguts



Assessment Roll and Tax List of Real Property in the Town of Crooked Lake

\* Indicate Type of Property: R-Residential, C-Commercial, I-Industrial, U-Utility, F-Farm, L-Lakeshore, T-Timber, M-Mineral

Form 30 (1957)

Table with columns: IN WHOSE NAME ASSESSED, TO WHOM TRANSFERRED, SUBDIVISION, TRUE AND FULL VALUATIONS (LAND, BUILDINGS, MACHINERY, TOTAL True and Full Value), RURAL, ALL OTHER, MACHINERY, TOTAL ASSESSED VALUE, Final Equalized Value.

Cass County, Minnesota, for Taxes for the Year 1957.

Table with columns: SOLD FOR TAXES, VALUATIONS BY SCHOOL DISTRICTS AS EQUALIZED BY DEPARTMENT OF TAXATION, Tax Including State Homestead, State Tax on Non-Homestead, SPECIAL TAXES, TOTAL TAXES, PAID, WHEN PAID, Number of Receipts, March Settlement, June Settlement, November Settlement, Collections to First Monday in January 1959, Delinquent on First Monday in January 1959, Total Delinquent Tax and Penalty, REMARKS.

Vertical text on the left margin: Auditor's Plat of Lake Washburn Out, Tindale Bros. Roosevelt Trails, Roosevelt So.

Vertical text on the right margin: Roosevelt So., Tindale Bros. Lake Lot A of Aud, Washburn Out, Iowa Heights Roosevelt Lake, Roosevelt So.

Assessment Roll and Tax List of Real Property in the Town of Crooked Lake

Cass County, Minnesota, for Taxes for the Year 1957.

Indicate Type of Property: R-Residential, C-Commercial, I-Industrial, U-Utility, F-Farm, L-Lakeshore, T-Timber, M-Mineral

Table with columns for Description of Property, True and Full Valuations, Assessed Valuations, Valuations by School Districts, and Tax/Paid information. Includes handwritten entries for property owners and tax amounts.

Vertical text on the left margin: Auditor's Plat of Lake Washburn Out, Roosevelt Trails, Ingdale Bros.

Vertical text on the right margin: Roosevelt & So, Ingdale Bros., Lake Plot A of Aud, Washburn O, Iowana Heights, Roosevelt & Lake Heights

Indicate Type of Property: R-Residential, C-Commercial, I-Industrial, U-Utility, F-Farm, L-Lakeshore, T-Timber, M-Mineral

Table with columns: IN WHOSE NAME ASSESSED, TO WHOM TRANSFERRED, SUBDIVISION, TRUE AND FULL VALUATIONS (LAND, BUILDINGS, MACHINERY, TOTAL TRU & FULL VALUE), ASSESSED VALUATIONS (RURAL, ALL OTHER, MACHINERY, TOTAL ASSESSED VALUE), VALUATIONS BY SCHOOL DISTRICTS AS EQUALIZED BY DEPARTMENT OF TAXATION, TAX including State Homestead, State Tax on Non-Homestead, SPECIAL TAXES, TOTAL TAXES, PAID, WHEN PAID, Number of Receipts, March Settlement 1958, June Settlement 1958, Penalty, November Settlement 1958, Collection to First Monday in January 1959, Delinquent on First Monday in January 1959, Total Delinquent Tax and Penalty, REMARKS.

MARION BARON Auditor's Plat Lake Washburn Out Timgdale Bros. Lake Washburn Out Roosevelt Trails

Roosevelt Soc Timgdale Bros. Lake Plot A. of Aud. Washburn Iowa Heights Roosevelt Lake

Assessment Roll and Tax List of Real Property in the Town of Crooked Lake

Cass County, Minnesota, for Taxes for the Year 1957.

\* Indicate Type of Property: R-Residential, C-Commercial, I-Industrial, U-Utility, F-Farm, L-Lakeshore, T-Timber, M-Mineral

Table with columns: IN WHOSE NAME ASSESSED, TO WHOM TRANSFERRED, DESCRIPTION OF PROPERTY, TRUE AND FULL VALUATIONS, ASSESSED VALUATIONS, VALUATIONS BY SCHOOL DISTRICTS AS EQUALIZED BY DEPARTMENT OF TAXATION, TAXES, PAID, WHEN PAID, Number of Receipt, March Settlement, June Settlement, November Settlement, Collections to First Monday in January, Delinquent on First Monday in January, Total Delinquent Tax and Penalty, REMARKS.

Vertical text on the left margin: TINGDALE BROS. ROOSEVELT TRAILS, Auditor's Plat of Lake Washburn Off

Vertical text on the right margin: Roosevelt & So, Tindale Bros. Lake Plot A. of Aud. Plat Washburn Off, Iowana Heights Roosevelt & Lake



Assessment Roll and Tax List of Real Property in the Town of Crooked Lake

Indicate Type of Property: R-Residential, C-Commercial, I-Industrial, U-Utility, F-Farm, L-Lakeshore, T-Timber, M-Mineral

Cass County, Minnesota, for Taxes for the Year 1957.

Table with columns: IN WHOSE NAME ASSESSED, TO WHOM TRANSFERRED, SUBDIVISION, TRUE AND FULL VALUATIONS, ASSESSED VALUATIONS, VALUATIONS BY SCHOOL DISTRICTS AS EQUALIZED BY DEPARTMENT OF TAXATION, TAXES, PAID, WHEN PAID, Number of Receipt, March Settlement, June Settlement, November Settlement, Collections to First Monday in January, Delinquent on First Monday in January, Total Delinquent Tax and Penalty, REMARKS.

Vertical text on the left margin: Auditor's Plat of Lake Washburn Out, Tindale Bros. Hoosier Trails, Real Estate

Vertical text on the right margin: Roosevelt Soc, Tindale Bros. Lake Plot A of Aud. Pl. Washburn, Hoosier Trails, Iowa Heights Roosevelt Heights

Assessment Roll and Tax List of Real Property in the Town of Crooked Lake

Indicate Type of Property: R-Residential, C-Commercial, I-Industrial, U-Utility, F-Farm, L-Lakeshore, T-Timber, M-Mineral

Cass County, Minnesota, for Taxes for the Year 1957.

Table with columns: IN WHOSE NAME ASSESSED, TO WHOM TRANSFERRED, SUBDIVISION, TRUTH AND FULL VALUATIONS, ASSESSED VALUATIONS, VALUATIONS BY SCHOOL DISTRICTS AS EQUALIZED BY DEPARTMENT OF TAXATION, TAXES, PAID, WHEN PAID, Number of Receipt, March Settlement, June Settlement, November Settlement, Collection to First Monday in January, Delinquent on First Monday in January, Total Delinquent Tax and Penalty, REMARKS.

Vertical text on the left margin: Auditor's Plat of Tingle Bros. Lake Washburn Out...

Vertical text on the right margin: Roosevelt Soc. Tingle Bros. Lake Plot A. of Aud. Pl. Washburn Out...





Assessment Roll and Tax List of Real Property in the Town of Crooked Lake

Indicate Type of Property: R-Residential, C-Commercial, I-Industrial, U-Utility, F-Farm, L-Lakeshore, T-Timber, M-Mineral

Table with columns: IN WHOSE NAME ASSESSED, TO WHOM TRANSFERRED, DESCRIPTION OF PROPERTY, TRUE AND FULL VALUATIONS (RURAL, ALL OTHER, MACHINERY), TOTAL ASSESSED VALUE, FINAL EQUALIZED VALUE.

Cass County, Minnesota, for Taxes for the Year 1957.

Table with columns: SOLD FOR TAXES, VALUATIONS BY SCHOOL DISTRICTS AS EQUALIZED BY DEPARTMENT OF TAXATION, Tax including State Homestead, State Tax on Non-Homestead, SPECIAL TAXES, TOTAL TAXES, PAID, WHEN PAID, Number of Receipt, March Settlement 1958, June Settlement 1958, November Settlement 1958, Penalty, Collections to First Monday in January 1959, Delinquent on First Monday in January 1959, Total Delinquent Tax and Penalty, REMARKS.

Vertical text on the left margin: Auditor's Plat of Lake Washburn Outlot, Tingle Lake Trails, Ma Heights.

Vertical text on the right margin: Roosevelt Soo, Tingle Lake Bros. Lake Plot A of Aud. Plat of Washburn Outlot, Brown's Washburn Lake Ad, Roosevelt Lake Heights.

Summary totals at the bottom of the tax table, including totals for 28 properties and a grand total of 24990.

Assessment Roll and Tax List of Real Property in the Town of Crooked Lake

\* Indicate Type of Property: R-Residential, C-Commercial, I-Industrial, U-Utility, F-Farm, L-Lakeshore, T-Timber, M-Mineral

Table with columns: IN WHOSE NAME ASSESSED, TO WHOM TRANSFERRED, SUBDIVISION, DESCRIPTION OF PROPERTY, TRUE AND FULL VALUATIONS (LAND, BUILDINGS, MACHINERY, TOTAL), ASSESSED VALUATIONS (RURAL, ALL OTHER, MACHINERY, TOTAL ASSESSED VALUE), and FINAL EQUALIZED VALUE.

Cass County, Minnesota, for Taxes for the Year 1957.

Table with columns: SOLD FOR TAXES, VALUATIONS BY SCHOOL DISTRICTS AS EQUALIZED BY DEPARTMENT OF TAXATION, SPECIAL TAXES, TOTAL TAXES, PAID, WHEN PAID, Number of Receipt, March Settlement, June Settlement, November Settlement, Collections to First Monday in January, Delinquent on First Monday in January, Total Delinquent Tax and Penalty, and REMARKS.

Vertical text on the left margin: Roosevelt Lake Heights, Lake Washburn Outlot, Prof. Trails, Auditors Plat of Lake Washburn Outlot, Roosevelt Lake Heights, Prof. Trails, Auditors Plat of Lake Washburn Outlot, Roosevelt Lake Heights.

Vertical text on the right margin: Roosevelt Lake Heights, Prof. Trails, Auditors Plat of Lake Washburn Outlot, Roosevelt Lake Heights, Prof. Trails, Auditors Plat of Lake Washburn Outlot, Roosevelt Lake Heights.

Assessment Roll and Tax List of Real Property in the Town of Crooked Lake

Indicate Type of Property: R-Residential, C-Commercial, I-Industrial, U-Utility, F-Farm, L-Lakeshore, T-Timber, M-Mineral

Table with columns: IN WHOSE NAME ASSESSED, TO WHOM TRANSFERRED, SUBDIVISION, TRUE AND FULL VALUATIONS, ASSESSED VALUATIONS, and FINAL EQUALIZED VALUE. Includes handwritten entries for properties in Roosevelt Lake Heights and Outlet A.

Cass County, Minnesota, for Taxes for the Year 1957.

Table with columns: SOLD FOR TAXES, VALUATIONS BY SCHOOL DISTRICTS AS EQUALIZED BY DEPARTMENT OF TAXATION, SPECIAL TAXES, TOTAL TAXES, PAID, WHEN PAID, Number of Receipt, March Settlement, June Settlement, November Settlement, Collections to First Monday in January 1959, Delinquent on First Monday in January 1959, Total Delinquent Tax and Penalty, and REMARKS. Includes handwritten tax amounts and payment dates.

Vertical text on the left edge: Auditor's Plat of Lake Washburn Outlot, Roosevelt Lake Heights, and other property-related notes.

Vertical text on the right edge: Roosevelt Lake, Roosevelt Shores, and other property-related notes.

Assessment Roll and Tax List of Real Property in the Town of Crooked Lake

Indicate Type of Property: R-Residential, C-Commercial, I-Industrial, U-Utility, F-Farm, L-Lakeshore, T-Timber, M-Mineral

Cass County, Minnesota, for Taxes for the Year 1957.

Table with columns: IN WHOSE NAME ASSESSED, TO WHOM TRANSFERRED, SUBDIVISION, DESCRIPTION OF PROPERTY, TRUE AND FULL VALUATIONS, ASSESSED VALUATIONS, VALUATIONS BY SCHOOL DISTRICTS AS EQUALIZED BY DEPARTMENT OF TAXATION, TAXES, PAID, WHEN PAID, Number of Receipt, March Settlement 1958, June Settlement 1958, November Settlement 1958, Penalties, Collections to First Monday in January 1959, Delinquent on First Monday in January 1959, Total Delinquent Tax and Penalty, REMARKS.

Vertical text on the left margin: Auditor's Plat of Lake Washburn Out, Tana Heights Prof. Trails, Roosevelt Lake Heights

Vertical text on the right margin: Washburn Pines, Tangle Bros. Lake Plot A of Aud. Plat, Washburn Outlot, Brown's Washburn Lake Addition, Point

Assessment Roll and Tax List of Real Property in the Town of Crooked Lake

Indicate Type of Property: R-Residential, C-Commercial, I-Industrial, U-Utility, F-Farm, L-Lakeshore, T-Timber, M-Mineral

Cass County, Minnesota, for Taxes for the Year 1957.

Table with columns: IN WHOSE NAME ASSESSED, TO WHOM TRANSFERRED, SUBDIVISION, DESCRIPTION OF PROPERTY, TRUE AND FULL VALUATIONS, ASSESSED VALUATIONS, VALUATIONS BY SCHOOL DISTRICTS AS EQUALIZED BY DEPARTMENT OF TAXATION, TAXES, PAID, WHEN PAID, and REMARKS. Includes handwritten entries like 'Rossmett Loo' and '15'.

Vertical text on the left margin: Real Estate, Rosevelt Soo, Auditor's Plat of Lake Washburn Out, Prof. Swift Trails, Lake Heights, Lake Addition, Lake Washburn Out, Lake Addition, Lake Washburn Out.

Vertical text on the right margin: Washburn Pine, Ingdale Bros. Lake Plot A of Aud. Plat, Washburn Out, Lake Addition, Lake Washburn Out, Lake Addition, Lake Washburn Out.



Assessment Roll and Tax List of Real Property in the Town of Crooked Lake

Indicate Type of Property: R-Residential, C-Commercial, I-Industrial, U-Utility, F-Farm, L-Lakeshore, T-Timber, M-Mineral

Cass County, Minnesota, for Taxes for the Year 1957.

Main table with columns: IN WHOSE NAME ASSESSED, TO WHOM TRANSFERRED, DESCRIPTION OF PROPERTY, TRUE AND FULL VALUATIONS, ASSESSED VALUATIONS, VALUATIONS BY SCHOOL DISTRICTS AS EQUALIZED BY DEPARTMENT OF TAXATION, TAXES, PAID, WHEN PAID, etc.

Vertical text on the left margin: BARONS, Auditor's Plat of Lake Washburn Outlot, Tindale Prof. Trails, Tindale Heights, ana Heights, Roosevelt Lake, Roosevelt Heights, Tindale Bros. Lake, Roosevelt Shores, Roosevelt Soo.

Vertical text on the right margin: Washburn Pines, Sunset Park, Roosevelt, Outlot A of Aud. Plat, Lake Washburn Outlot, Browns Washburn Lake Addition, Browns Lake Point.

Assessment Roll and Tax List of Real Property in the Town of Crooked Lake

Cass County, Minnesota, for Taxes for the Year 1957.

Table with columns: IN WHOSE NAME ASSESSED, TO WHOM TRANSFERRED, DESCRIPTION OF PROPERTY, TRUE AND FULL VALUATIONS, ASSESSED VALUATIONS, VALUATIONS BY SCHOOL DISTRICTS AS EQUALIZED BY DEPARTMENT OF TAXATION, SOLD FOR TAXES, PAID, WHEN PAID, Number of Receipt, March Settlement 1958, June Settlement 1958, November Settlement 1958, Collections to First Monday in January 1959, Delinquent on First Monday in January 1959, Total Delinquent Tax and Penalty, REMARKS.

Vertical text on the left margin: Washburn Pines, Sunset Beach, Outlot A. of Add. Plat, Lake Washburn Outlot, Lake Addition, Browns' Washburn, Roosevelt Soo, Roosevelt Heights, Audigors' Plat of Lake Washburn Outlot, Prof's Swell Trails, Ingdale Bros, Ingdale Heights, Roosevelt Lake, Roosevelt Heights, Roosevelt Soo, Washburn Pines.

Vertical text on the right margin: Washburn Pines, Sunset Beach, Outlot A. of Add. Plat, Lake Washburn Outlot, Lake Addition, Browns' Washburn, Roosevelt Soo, Roosevelt Heights, Audigors' Plat of Lake Washburn Outlot, Prof's Swell Trails, Ingdale Bros, Ingdale Heights, Roosevelt Lake, Roosevelt Heights, Roosevelt Soo, Washburn Pines.





Assessment Roll and Tax List of Real Property in the Town of Crooked Lake

Cass County, Minnesota, for Taxes for the Year 1957.

Table with columns for IN WHOSE NAME ASSESSED, TO WHOM TRANSFERRED, DESCRIPTION OF PROPERTY, TRUE AND FULL VALUATIONS, ASSESSED VALUATIONS, VALUATIONS BY SCHOOL DISTRICTS AS EQUALIZED BY DEPARTMENT OF TAXATION, TAX INCLUDING STATE HOMESTEAD, SPECIAL TAXES, TOTAL TAXES, PAID, WHEN PAID, Number of Receipt, March Settlement 1958, June Settlement 1958, Penalty, November Settlement 1958, Penalty, Collections to First Monday in January 1959, Penalty, Delinquent on First Monday in January 1959, Total Delinquent Tax and Penalty, REMARKS.

Vertical text on the left margin: Auditor's Plat of Lake Washburn Outlot, Tingle Dale Bros. Lake Roosevelt Shores, Wana Heights, Roosevelt Lake Heights.

Vertical text on the right margin: Washburn Pines, Sunset Rec. Outlot A of And Pt. Roosevelt Lake Addition, Browns Lake Point.



Assessment Roll and Tax List of Real Property in the Town of Crooked Lake

\* Indicate Type of Property: R-Residential, C-Commercial, I-Industrial, U-Utility, F-Farm, L-Lakeshore, T-Timber, M-Mineral

Cass County, Minnesota, for Taxes for the Year 1957.

Table with columns: IN WHOSE NAME ASSESSED, TO WHOM TRANSFERRED, SUBDIVISION, TRUE AND FULL VALUATIONS (LAND, BUILDINGS, MACHINERY, TOTAL), ASSESSED VALUATIONS (RURAL, ALL OTHER, MACHINERY, TOTAL ASSESSED), VALUATIONS BY SCHOOL DISTRICTS, TAXES (SPECIAL, TOTAL, PAID, WHEN PAID), and REMARKS.

Auditor's Plat of Lake Washburn Outlot "A" of Aud. Edale Bros. Lake Roosevelt Soo

Plat of Pat Brown's Washburn Lake Addition

Assessment Roll and Tax List of Real Property in the Town of Crooked Lake

Indicate Type of Property: R-Residential, C-Commercial, I-Industrial, U-Utility, F-Farm, L-Lakeshore, T-Timber, M-Mineral

Cass County, Minnesota, for Taxes for the Year 1957.

Table with columns: IN WHOSE NAME ASSESSED, TO WHOM TRANSFERRED, DESCRIPTION OF PROPERTY, TRUE AND FULL VALUATIONS, ASSESSED VALUATIONS, VALUATIONS BY SCHOOL DISTRICTS AS EQUALIZED BY DEPARTMENT OF TAXATION, TAX INCLUDING STATE HOMESTEAD, State Tax on Non-Homestead, SPECIAL TAXES, TOTAL TAXES, PAID, WHEN PAID, Number of Receipts, March Settlement 1958, June Settlement 1958, Penalty, November Settlement 1958, Penalty, Collections to First Monday in January 1959, Penalty, Delinquent on First Monday in January 1959, Total Delinquent Tax and Penalty, REMARKS.

Vertical text on the left edge of the page, including 'Roosevelt Lake Heights', 'Auditor's Plat of Lake Washburn', 'Plat of L. Wash.', 'Roosevelt Lake Heights'.

Vertical text on the right edge of the page, including 'Pines Addition', 'Sunset Beach on Lake', 'Plat of P.', 'Brown's Washburn Lake Addition', 'Brown's Lake'.

Assessment Roll and Tax List of Real Property in the Town of Crooked Lake

Indicate Type of Property: R-Residential, C-Commercial, I-Industrial, U-Utility, F-Farm, L-Lakeshore, T-Timber, M-Mineral

Cass County, Minnesota, for Taxes for the Year 1957.

Main assessment table with columns for property description, valuations, taxes, and payment status. Includes handwritten entries for owners like Albert H. & Anna I. Fehr and William J. & Lucyphilka R. Pietrowski.

Vertical text on the left margin: Auditor's Plat of Lake Washburn, Plat of L. Wash. Outlet, etc.

Vertical text on the right margin: Plat of Part of, Lawrence Briggs Lake, etc.



Assessment Roll and Tax List of Real Property in the Town of Crooked Lake

Indicate Type of Property: R-Residential, C-Commercial, I-Industrial, U-Utility, F-Farm, L-Lakeshore, T-Timber, M-Mineral

Cass County, Minnesota, for Taxes for the Year 1957.

Table with columns: IN WHOSE NAME ASSESSED, TO WHOM TRANSFERRED, DESCRIPTION OF PROPERTY, TRUE AND FULL VALUATIONS, ASSESSED VALUATIONS, VALUATIONS BY SCHOOL DISTRICTS AS EQUALIZED BY DEPARTMENT OF TAXATION, TAXES, PAID, WHEN PAID, Number of Receipts, March Settlement 1958, June Settlement 1958, Penalty, November Settlement 1958, Collections to First Monday in January 1959, Delinquent on First Monday in January 1959, Total Delinquent Tax and Penalty, REMARKS.

Vertical text on the left margin: Roosevelt Lake, Auditor's Plat of Lake Washburn Out, Aud. Plat of L. Wash. Out, Lake Washburn, Plat of Part of Lake Washburn, Roosevelt Shores, Washburn Pines, Sunset Beach on Lake Washburn, Plat of Part of Roosevelt Shores.

Vertical text on the right margin: Washburn Pines, Sunset Beach on Lake Washburn, Plat of Part of Roosevelt Shores.



Assessment Roll and Tax List of Real Property in the Town of Crooked Lake

Indicate Type of Property: R-Residential, C-Commercial, I-Industrial, U-Utility, F-Farm, L-Lakeshore, T-Timber, M-Mineral

Table with columns: IN WHOSE NAME ASSESSED, TO WHOM TRANSFERRED, SUBDIVISION, DESCRIPTION OF PROPERTY, TRUE AND FULL VALUATIONS, ASSESSED VALUATIONS, FINAL EQUALIZED VALUE.

Cass County, Minnesota, for Taxes for the Year 1957.

Table with columns: SOLD FOR TAXES, VALUATIONS BY SCHOOL DISTRICTS AS EQUALIZED BY DEPARTMENT OF TAXATION, TAX INCLUDING STATE HOMESTEAD, SPECIAL TAXES, TOTAL TAXES, PAID, WHEN PAID, Number of Receipt, March Settlement 1958, June Settlement 1958, November Settlement 1958, Penalty, Collections to First Monday in January 1959, Delinquent on First Monday in January 1959, Total Delinquent Tax and Penalty, REMARKS.

Vertical text on the left edge: Auditor's Plat of Lake Washburn, Plat of Part of Roosevelt Shores, Plat of Part of Roosevelt Lake, Sunset Beach on Roosevelt Lake, Pine A-Plat of Lake Washburn, Pine B-Plat of Lake Washburn.

Vertical text on the right edge: Auditor's Plat of Lake Washburn, Plat of Part of Roosevelt Shores, Plat of Part of Roosevelt Lake, Sunset Beach on Roosevelt Lake, Pine A-Plat of Lake Washburn, Pine B-Plat of Lake Washburn.



Assessment Roll and Tax List of Real Property in the Town of Crooked Lake, Cass County, Minnesota, for Taxes for the Year 1957.

Table with columns: IN WHOSE NAME ASSESSED, TO WHOM TRANSFERRED, SUBDIVISION, TRUE AND FULL VALUATIONS, ASSESSED VALUATIONS, VALUATIONS BY SCHOOL DISTRICTS AS EQUALIZED BY DEPARTMENT OF TAXATION, SOLD FOR TAXES, PAID, WHEN PAID, March Settlement, June Settlement, November Settlement, Collections to First Monday in January, Delinquent on First Monday in January, Total Delinquent Tax and Penalty, REMARKS.

Roosevelt Lake, Swana Heights, Tingle Bros. Lake, Lawrence Point, Auditor's Plat of Lake Washburn, Plat of L. M. Sunset Beach on Roosevelt Lake, Plat of A. M. and Ledale Bros. Lake Washburn on Lake Washburn Pines, Auditor's Plat of Lake Washburn on Lake Washburn Pines.

Planes A-Plenty, on Lake Washburn, Andresen Bay, Lusher's, Plat of Part of Roosevelt Shores.



Assessment Roll and Tax List of Real Property in the Town of Crooked Lake

Indicate Type of Property: R-Residential, C-Commercial, I-Industrial, U-Utility, F-Farm, L-Lakeshore, T-Timber, M-Mineral

Cass County, Minnesota, for Taxes for the Year 1957.

Table with columns: IN WHOSE NAME ASSESSED, TO WHOM TRANSFERRED, SUBDIVISION, DESCRIPTION OF PROPERTY, TRUE AND FULL VALUATIONS, ASSESSED VALUATIONS, VALUATIONS BY SCHOOL DISTRICTS AS EQUALIZED BY DEPARTMENT OF TAXATION, SOLD FOR TAXES, PAID, WHEN PAID, etc.

Roosevelt Lake, Cranana Heights, Igdale Trails, Auditor's Plat of Lake Washburn, Lake Washburn Pines, Washburn Pines, Plat of Part of Roosevelt Lake, Sunset Beach on Roosevelt Lake, Outlot "A" of Aud. Igdale Bros. Lake Washburn, Tingedale Bros. Lake Lawrence Point, Iushner's Bay, 1 1/2 Wood Lake, Roosevelt Shores

Plants, Ashbury, Andrewsen Bay, Iushner's Bay, 1 1/2 Wood Lake, Roosevelt Shores

Assessment Roll and Tax List of Real Property in the Town of Crooked Lake

Indicate Type of Property: R-Residential, C-Commercial, I-Industrial, U-Utility, F-Farm, L-Lakeshore, T-Timber, M-Mineral

Cass County, Minnesota, for Taxes for the Year 1957.

IN WHOSE NAME ASSESSED	TO WHOM TRANSFERRED	SUBDIVISION	Sec. or Lot	Town or Block	Reg.	Number of Acres of Land	No. School District	Indicate Homestead Tax No.	Indicate Agricultural Tax No.	Indicate Type of Property	TRUE AND FULL VALUATIONS			ASSESSED VALUATIONS					FINAL EQUALIZED VALUE	SOLD FOR TAXES	VALUATIONS BY SCHOOL DISTRICTS AS EQUALIZED BY DEPARTMENT OF TAXATION						TOTAL TAXES	PAID	WHEN PAID	Number of Receipt	March Settlement 1958	June Settlement 1958	Penalty	November Settlement 1958	Penalty	Collections to First Monday in January 1959	Penalty	Delinquent on First Monday in January 1959	Total Delinquent Tax and Penalty	REMARKS				
											LAND Excludes of Structures and Improvements	BUILDINGS and Other Structures	MACHINERY Permanently Attached to Real Estate	TOTAL True and Full Value	RURAL Homestead Up to \$1,000 20%	RURAL Over \$1,000 and Non-Homestead 33 1/3%	RURAL Timber Land Class 3c 20%	ALL OTHER Homestead Up to \$1,000 25%			ALL OTHER Over \$1,000 and Non-Homestead 40%	MACHINERY Permanently Attached to Real Estate 33 1/3%	TOTAL ASSESSED VALUE	District No. Rate Mills	District No. Rate Mills	District No. Rate Mills															District No. Rate Mills	District No. Rate Mills	District No. Rate Mills	Tax Including State Homestead Mills
Marline & Martha Conning		Roosevelt Shores	7							L												109	2228	72	2300	1	PAID IN FULL	MAY 31 1958	9384		2300								1161					
Irwin B. & Colleen C. Brown			2																			17	348	12	360	2	PAID IN FULL	MAY 31 1958	10121		360								1339					
Embret Hanson			3							R												68	1390		1390	3	PAID IN FULL	MAY 17 1958	7522		1390								1340					
Warren A. & Mary Hatch Fall			4																			20	408	14	422	4	PAID IN FULL	MAY 5 1958	7753		422								1341					
Alvin A. & Mildred S. Carlson			5																			20	408	14	422	5	1st HALF PAID	MAY 2 1958	8574		217									+ 1947				
Donald A. Anderson & Samont D. Williams			6																			220	4496	146	4642	6	2nd HALF PAID	AUG 2 9 1958	7863		2327		2327											
Alvin A. & Mildred S. Carlson & Ans. C. Richards			7																			112	2288	74	2362	7	PAID IN FULL	MAY 6 1958	7361		2362								1376					
Dwight Warren Gunberg			8																			18	368	12	380	8	PAID IN FULL	APR 21 1958	2880		380								1345					
Donald A. Anderson & Samont D. Williams			9																			58	1186	38	1224	9	PAID IN FULL	MAY 31 1958	10120		1224								1342					
Stanley & Stella J. Wrableski			10																			18	368	12	380	10	PAID IN FULL	MAY 31 1958											1402					
Robert E. & Margaret M. Anderson			11																			18	368	12	380	11	PAID IN FULL	MAY 31 1958	10167		3798								1437					
" " "			12																			18	368	12	380	12	PAID IN FULL	MAY 31 1958																
" " "			13																			126	2574	84	2658	13	PAID IN FULL	MAY 31 1958																
Saving E. & Amy J. Brown			14																			17	348	12	360	14	PAID IN FULL	MAY 31 1958																
" " "			5																			17	348	12	360	15	PAID IN FULL	MAY 31 1958	10107		9222													
" " "			16																			385	7868	254	8122	16	PAID IN FULL	MAY 31 1958																
" " "			17																			18	368	12	380	17	PAID IN FULL	MAY 31 1958																
Peter K. & Gene M. Blossberg			18																			18	368	12	380	18	PAID IN FULL	MAY 31 1958	9329		740								1530					
" " "			19																			18	368	12	380	19	PAID IN FULL	MAY 31 1958																
			20																			68	1327	816	27282	20				24961		2321												
																						1295																						

Map area labels on the left edge of the page including "Marion", "Washburn Pines", "Hudson's Bay", etc.

Map area labels on the right edge of the page including "Pines Ashburn", "Andersen Bay", "Lusher's Bay", etc.

Assessment Roll and Tax List of Real Property in the Town of Crooked Lake

Indicate Type of Property: R-Residential, C-Commercial, I-Industrial, U-Utility, F-Farm, L-Lakeshore, T-Timber, M-Mineral

Cass County, Minnesota, for Taxes for the Year 1957.

IN WHOSE NAME ASSESSED	TO WHOM TRANSFERRED	SUBDIVISION		No. of Acres	No. of Lots	Indicate Homestead Tax or No.	Indicate Agricultural Tax or No.	Indicate Type of Property	TRUE AND FULL VALUATIONS				ASSESSED VALUATIONS						Final Assessed Value	FINAL EQUALIZED VALUE	SOLD FOR TAXES	VALUATIONS BY SCHOOL DISTRICTS AS EQUALIZED BY DEPARTMENT OF TAXATION						Total Assessed Value	Total Assessed Value as Equalized by the Board of Review	FINAL EQUALIZED VALUE	REMARKS								
		Dollars	Dollars						Dollars	Dollars	RURAL		ALL OTHER		Machinery Permanently Attached to Real Estate	TOTAL ASSESSED VALUE	District No.	Rate				District No.	Rate	District No.	Rate	District No.	Rate					District No.	Rate						
											Land	Buildings	Machinery	Total True and Full Value																				Homestead	Over \$4,000 and Non-Homestead	Timber Land Class 3c	Homestead	Over \$4,000 and Non-Homestead	Machinery Permanently Attached to Real Estate
											Dollars	Dollars	Dollars	Dollars																				Dollars	Dollars	Dollars	Dollars	Dollars	Dollars
Peter & Irene M. Blosberg		Roosevelt Shores	20																								1	68	1390	44	1434	1 PAID IN FULL MAY 31 1958	9929		1434	1335			
"	"	"	21																								2	18	368	12	380	2 PAID IN FULL MAY 31 1958			380				
Donald H. Anderson & Lamont R. Williams		"	22																								3	18	368	12	380	3 PAID IN FULL MAY 31 1958	9932		380	1029			
Charles Kemp		"	23																								4	68	1390	44	1434	4 PAID IN FULL MAY 31 1958	10157		1434	1336			
"	"	"	24																								5	18	368	12	380	5 PAID IN FULL MAY 31 1958							
Edward & Lillian Wilkoske		"	25																								6	18	368	12	380	6 PAID IN FULL MAY 6 1958			380	1337			
"	"	"	26																								7	101	2064	66	2130	7 PAID IN FULL MAY 6 1958			2130				
"	"	"	27																								8	18	368	12	380	8 PAID IN FULL MAY 6 1958	7411		380				
"	"	"	28																								9	18	368	12	380	9 PAID IN FULL MAY 6 1958			380				
"	"	"	29																								10	18	368	12	380	10 PAID IN FULL MAY 6 1958			380				
																											11												
																											12												
																											13												
																											14												
																											15												
																											16												
																											17												
																											18												
																											19												
																											20												

363 7420 238 7658

Roosevelt Lake  
 Tingsdale Bros. Lake Washburn  
 Le Roosevelt Shores  
 Plat of Part of  
 Roosevelt Lake  
 Swan Heights  
 Ledge Trail  
 Auditor's Plat of  
 Lake Washburn  
 Plat of Part of  
 Roosevelt Lake  
 Sunset Beach on  
 Roosevelt Lake  
 of and Ledge Bros. Lake  
 Washburn  
 Auditor's Plat of  
 Lake Washburn  
 Washburn Pines  
 Washburn Pines

Plines A-Plenty  
 Washburn  
 Andrewsen Bay  
 Iusher's Bay  
 13 Wood Lake  
 Addition  
 Wood Lake







Assessment Roll and Tax List of Real Property in the Town of Crooked Lake

Cass County, Minnesota, for Taxes for the Year 1957.

Form 301 (1951) MINN. STAT. ANN. § 263.01

Indicate Type of Property: R-Residential, C-Commercial, I-Industrial, U-Utility, F-Farm, L-Lakeshore, T-Timber, M-Mineral

Table with columns: IN WHOSE NAME ASSESSED, TO WHOM TRANSFERRED, SUBDIVISION, Sec. of Lot, Town or Block, No. of Acres, TRUE AND FULL VALUATIONS (LAND, BUILDINGS, MACHINERY, TOTAL), ASSESSED VALUATIONS (RURAL, ALL OTHER, MACHINERY, TOTAL ASSESSED VALUE), FINAL EQUALIZED VALUE.

Table with columns: VALUATIONS BY SCHOOL DISTRICTS AS EQUALIZED BY DEPARTMENT OF TAXATION, SOLD FOR TAXES, District No., Rate, Tax Including State Homestead, State Tax on Non-Homestead, SPECIAL TAXES, TOTAL TAXES, PAID, WHEN PAID, Number of Receipt, March Settlement 1958, June Settlement 1958, November Settlement 1958, Collections to First Monday in January 1959, Delinquent on First Monday in January 1959, Total Delinquent Tax and Penalty, REMARKS.

Vertical text on the left edge of the page listing various locations and names.

Vertical text on the right edge of the page listing various locations and names.

Assessment Roll and Tax List of Real Property in the Town of Crooked Lake

\* Indicate Type of Property: R-Residential, C-Commercial, I-Industrial, U-Utility, F-Farm, L-Lakeshore, T-Timber, M-Mineral

Table with columns: IN WHOSE NAME ASSESSED, TO WHOM TRANSFERRED, SUBDIVISION, DESCRIPTION OF PROPERTY, TRUE AND FULL VALUATIONS, ASSESSED VALUATIONS, and FINAL EQUALIZED VALUE.

Cass County, Minnesota, for Taxes for the Year 1957.

Table with columns: VALUATIONS BY SCHOOL DISTRICTS AS EQUALIZED BY DEPARTMENT OF TAXATION, TAX INCLUDING STATE HOMESTEAD, SPECIAL TAXES, TOTAL TAXES, PAID, WHEN PAID, Number of Receipts, March Settlement, June Settlement, November Settlement, Collections to First Monday in January, Delinquent on First Monday in January, Total Delinquent Tax and Penalty, and REMARKS.

Vertical text on the left margin: Auditor's Plat of Lake Washburn, Plat of Part of Lusher's Bay, etc.

Vertical text on the right margin: O'Brien's Plat, Plat of Part of Lusher's Bay, etc.





Assessment Roll and Tax List of Real Property in the Town of Crooked Lake

Indicate Type of Property: R-Residential, C-Commercial, I-Industrial, U-Utility, F-Farm, L-Lakeshore, T-Timber, M-Mineral

Table with columns: IN WHOSE NAME ASSESSED, TO WHOM TRANSFERRED, SUBDIVISION, TRUE AND FULL VALUATIONS, ASSESSED VALUATIONS, and FINAL EQUALIZED VALUE. Includes handwritten entries for names like 'H.C. & Mary G. Hauke' and 'Alfred S. Olson'.

Cass County, Minnesota, for Taxes for the Year 1957

Table with columns: VALUATIONS BY SCHOOL DISTRICTS AS EQUALIZED BY DEPARTMENT OF TAXATION, SPECIAL TAXES, TOTAL TAXES, PAID, WHEN PAID, and REMARKS. Includes handwritten entries for tax amounts and payment dates.

Vertical text on the left edge of the page, including 'Auditor's Plat of Lake Washburn' and 'Map of Lake Washburn'.

Vertical text on the right edge of the page, including 'Patricia's Plat of Lake Washburn' and 'Map of Lake Washburn'.



Assessment Roll and Tax List of Real Property in the Town of Crooked Lake

Indicate Type of Property: R-Residential, C-Commercial, I-Industrial, U-Utility, F-Farm, L-Lakeshore, T-Timber, M-Mineral

Cass County, Minnesota, for Taxes for the Year 1957.

Table with columns: IN WHOSE NAME ASSESSED, TO WHOM TRANSFERRED, SUBDIVISION, TRUE AND FULL VALUATIONS (RURAL, ALL OTHER), VALUATIONS BY SCHOOL DISTRICTS AS EQUALIZED BY DEPARTMENT OF TAXATION, SOLD FOR TAXES, PAID, WHEN PAID, Number of Receipt, March Settlement 1958, June Settlement 1958, November Settlement 1958, Collections to First Monday in January 1959, Delinquent on First Monday in January 1959, Total Delinquent Tax and Penalty, REMARKS.

Vertical text on the left margin: Auditor's Plat of... Lake Washburn... Roosevelt Shores... Kavali's Wood Lake... r's Bay... Auditor's Plat of... Lake Washburn... Roosevelt Shores... Kavali's Wood Lake... r's Bay... Auditor's Plat of... Lake Washburn... Roosevelt Shores... Kavali's Wood Lake... r's Bay...

Vertical text on the right margin: O'Brien's Plat... Roosevelt Lake... Addition... Smokey Hollow... Addition... Laurence Lake... Addition...





Assessment Roll and Tax List of Real Property in the Town of Crooked Lake

Indicate Type of Property: R-Residential, C-Commercial, I-Industrial, U-Utility, F-Farm, L-Lakeshore, T-Timber, M-Mineral

Form 50 (56)

Table with columns: IN WHOSE NAME ASSESSED, TO WHOM TRANSFERRED, SUBDIVISION, TRUE AND FULL VALUATIONS (LAND, BUILDINGS, MACHINERY, TOTAL), ASSESSED VALUATIONS (RURAL, ALL OTHER, MACHINERY, TOTAL ASSESSED), FINAL EQUALIZED VALUE.

A. C. & Mary G. Kauli

Kauli's Wood Lake Shores

Carl Arthur Olson & Oliver John Olson

Cass County, Minnesota, for Taxes for the Year 1957.

Table with columns: SOLD FOR TAXES, VALUATIONS BY SCHOOL DISTRICTS AS EQUALIZED BY DEPARTMENT OF TAXATION, Tax Including State Homestead, State Tax on Non-Homestead, SPECIAL TAXES, TOTAL TAXES, PAID, WHEN PAID, Number of Receipts, March Settlement 1958, June Settlement 1958, November Settlement 1958, Collections to First Monday in January 1959, Delinquent on First Monday in January 1959, Total Delinquent Tax and Penalty, REMARKS.

30 2652 96 2748

23-6

422

Vertical text on the left edge of the page, including 'Auditor's Plat. of...', 'R's Bay', 'Kavalj's Wood Lake', 'Roosevelt Lake Addition'.

Vertical text on the right edge of the page, including 'O'Brien's Plat...', 'Roosevelt Lake Addition'.

Assessment Roll and Tax List of Real Property in the Town of Crooked Lake

Cass County, Minnesota, for Taxes for the Year 1957.

\* Indicate Type of Property: R-Residential, C-Commercial, I-Industrial, U-Utility, F-Farm, L-Lakeshore, T-Timber, M-Mineral

Table with columns: IN WHOSE NAME ASSESSED, TO WHOM TRANSFERRED, SUBDIVISION, DESCRIPTION OF PROPERTY, TRUE AND FULL VALUATIONS, ASSESSED VALUATIONS, VALUATIONS BY SCHOOL DISTRICTS AS EQUALIZED BY DEPARTMENT OF TAXATION, TAXES, PAID, WHEN PAID, Number of Receipt, March Settlement, June Settlement, November Settlement, Penalties, Collections to First Monday in January 1959, Delinquent on First Monday in January 1959, Total Delinquent Tax and Penalty, REMARKS.

Vertical text on the left edge of the page, including 'Auditor's Plat of...', 'Kaval's Wood Lake', and 'Roosevelt Lake Addition'.

Vertical text on the right edge of the page, including 'Patron's Plat of...', 'Smoky Hollow Addition', and 'Paterson's Lake Addition'.

Assessment Roll and Tax List of Real Property in the Town of Crooked Lake

Cass County, Minnesota, for Taxes for the Year 1957.

Table with columns: IN WHOSE NAME ASSESSED, TO WHOM TRANSFERRED, SUBDIVISION, DESCRIPTION OF PROPERTY, TRUE AND FULL VALUATIONS, ASSESSED VALUATIONS, VALUATIONS BY SCHOOL DISTRICTS AS EQUALIZED BY DEPARTMENT OF TAXATION, SOLD FOR TAXES, PAID, WHEN PAID, Number of Receipt, March Settlement 1958, June Settlement 1958, November Settlement 1958, Collections to First Monday in January 1959, Delinquent on First Monday in January 1959, Total Delinquent Tax and Penalty, REMARKS.

Vertical text on the left margin: Tindale Beach, Lake Superior, Auditor's Plat of O'Brien's Plat, Andrewsen Bay, Kaval's Wood Lake, Rossvelt Lake Addition, Paterson's Lake Addition, Smokey Hollow Addition, Paterson's Lake Addition.

Vertical text on the right margin: Reel's and Co's, Lawrence Lake, Smokey Hollow Addition, Paterson's Lake Addition.







Assessment Roll and Tax List of Real Property in the Town of Crooked Lake

\* Indicate Type of Property: R-Residential, C-Commercial, I-Industrial, U-Utility, F-Farm, L-Lakeshore, T-Timber, M-Mineral

Table with columns: IN WHOSE NAME ASSESSED, TO WHOM TRANSFERRED, SUBDIVISION, DESCRIPTION OF PROPERTY, TRUE AND FULL VALUATIONS, ASSESSED VALUATIONS, VALUATIONS BY SCHOOL DISTRICTS AS EQUALIZED BY DEPARTMENT OF TAXATION, TAXES, PAID, WHEN PAID, Number of Receipt, March Settlement 1958, June Settlement 1958, November Settlement 1958, Collections to First Monday in January 1959, Delinquent on First Monday in January 1959, Total Delinquent Tax and Penalty, REMARKS.

Vertical text on the left margin: Tindole, Mrs. I. Le. Lashburn, Auditor's Plat of U'Brien's Plat of Crooked Lake, 1911, 1912, 1913, 1914, 1915, 1916, 1917, 1918, 1919, 1920, 1921, 1922, 1923, 1924, 1925, 1926, 1927, 1928, 1929, 1930, 1931, 1932, 1933, 1934, 1935, 1936, 1937, 1938, 1939, 1940, 1941, 1942, 1943, 1944, 1945, 1946, 1947, 1948, 1949, 1950, 1951, 1952, 1953, 1954, 1955, 1956, 1957, 1958, 1959, 1960, 1961, 1962, 1963, 1964, 1965, 1966, 1967, 1968, 1969, 1970, 1971, 1972, 1973, 1974, 1975, 1976, 1977, 1978, 1979, 1980, 1981, 1982, 1983, 1984, 1985, 1986, 1987, 1988, 1989, 1990, 1991, 1992, 1993, 1994, 1995, 1996, 1997, 1998, 1999, 2000.

Vertical text on the right margin: Reel's Anchorage, First Addition to Roosevelt Shores, Personal.





Assessment Roll and Tax List of Real Property in the Town of Crooked Lake

Indicate Type of Property: R-Residential, C-Commercial, I-Industrial, U-Utality, F-Farm, L-Lakeshore, T-Timber, M-Mineral

Cass County, Minnesota, for Taxes for the Year 1957.

Table with columns: IN WHOSE NAME ASSESSED, TO WHOM TRANSFERRED, DESCRIPTION OF PROPERTY, TRUE AND FULL VALUATIONS, ASSESSED VALUATIONS, and FINAL EQUALIZED VALUE.

Table with columns: SOLD FOR TAXES, VALUATIONS BY SCHOOL DISTRICTS AS EQUALIZED BY DEPARTMENT OF TAXATION, Tax Including State Homestead, State Tax on Non-Homestead, SPECIAL TAXES, TOTAL TAXES, PAID, WHEN PAID, Number of Receipt, March Settlement 1958, June Settlement 1958, Penalty, November Settlement 1958, Collections to First Monday in January 1959, Delinquent on First Monday in January 1959, Total Delinquent Tax and Penalty, REMARKS.

Vertical text on the left margin: Auditor's Plat of... Rees's Anchorage... Smoky Hollow... Pattersop Lake Shore Lots... LaRoosevelt Shores

Vertical text on the right margin: First Addition to Roosevelt Shores

Vertical text on the right margin: Personal



Assessment Roll and Tax List of Real Property in the Town of Crooked Lake

Indicate Type of Property: R-Residential, C-Commercial, I-Industrial, U-Utility, F-Farm, L-Lakeshore, T-Timber, M-Mineral

Cass County, Minnesota, for Taxes for the Year 1957.

Table with columns for IN WHOSE NAME ASSESSED, TO WHOM TRANSFERRED, SUBDIVISION, TRUE AND FULL VALUATIONS, ASSESSED VALUATIONS, VALUATIONS BY SCHOOL DISTRICTS AS EQUALIZED BY DEPARTMENT OF TAXATION, and TAXES. Includes handwritten entries for Marion E. & June Chumley, Lamont L. Williams, Donald S. & Donna M. Anderson, Robert E. & Phyllis Arlene Seldt, Bernard G. & Mary L. Eber, and Robert E. & Donna L. Macklen.

Vertical text on the left margin: Auditor's Plat of... Reel's Anchorage... First Addition to... Smoky Hill... Patterson Lake... Shore Lots

Vertical text on the right margin: Personal

Assessment Roll and Tax List of Real Property in the Town of Crooked Lake

Indicate Type of Property: R-Residential, C-Commercial, I-Industrial, U-Utility, F-Farm, L-Lakeshore, T-Timber, M-Mineral

Table with columns: IN WHOSE NAME ASSESSED, TO WHOM TRANSFERRED, DESCRIPTION OF PROPERTY, TRUE AND FULL VALUATIONS, ASSESSED VALUATIONS, and FINAL EQUALIZED VALUE. Includes handwritten entries for William J. & Bernice J. LaFevre and E. H. & Mary Van Ziel.

Cass County, Minnesota, for Taxes for the Year 1957.

Table with columns: VALUATIONS BY SCHOOL DISTRICTS AS EQUALIZED BY DEPARTMENT OF TAXATION, TAXES, PAID, WHEN PAID, and REMARKS. Includes handwritten entries for tax payments on May 6 and May 31, 1958.

Vertical text on the left edge: Plat on, Ree's Anchorage, First Addition to Roosevelt Shores, Smokey Hill, Pattersop Lake Shore Lots

Vertical text on the right edge: Personal





