

KE

THE HISTORY OF  
WINDY LAKE











TABULAR SCHEDULE OF VALUATIONS,

LEVIED IN THE Town OF Crooked Lake

RATES AND TAXES

COUNTY OF CASS, STATE OF MINNESOTA

School District No.	VALUATION BY SCHOOL DISTRICTS				RATE OF STATE TAXES	RATE OF COUNTY TAXES										RATE OF TOWN TAXES										RATE OF SCHOOL TAXES									
	Agricultural Lands	Non-Agricultural Lands	Personal Property	Total Value of all Property except Money and Credits		Rev.	R. & B.	Welfare	Bonds and Int.	R. & B. Cas. Bldg. Agri. Cas.	Total Rate of County Tax	Rev.	R. & B.	Drug Tax	State Loan	Total Rate of Town Tax	Local	Special	State Loan	Deficiency	Tuition	Transportation	CO.	Local	Special	State Loan	Deficiency	Tuition	Transportation	CO.					
C-1	39,532	21,848	2,125	68,282	11.281	27.08	14.18	47.70	7.74	2.00	.5	106.42	3.67	11.72	1.	2.2	18.59	1.	25.	20.7	.73	9.6	1.	25.	20.7	.73	9.6	1.	25.	20.7	.73	9.6			
Assessed Value	Rural	All Other	Personal Property	Total																															
Homestead	10,571			10,571																															
Non-Homestead	50,809		6902	57,711																															
Total	61,380		6902	68,282																															

LOCAL 1 MILL AND SPECIAL SCHOOL TAXES BY DISTRICTS										ALL OTHER TAXES		
Local 1 Mill	Special	State Loan	Total School Taxes	FUNDS	Rate	Amounts						
57.03	185.85		242.88	State - Non-Homestead		307.54						
28.63	1431.25		1459.88	State - Homestead		260.79						
68.29	242.67		310.96	County Revenue,		1849.28						
				County Road and Bridge,		968.44						
				County Welfare,		3257.45						
				Bonds and Interest		528.70						
				R. & B. Bldg.		136.66						
				Cass Co. Ag. Cas.		34.14						
				Welfare Def.		493.10						
				Town Revenue,		250.69						
				Town Road and Bridge,		800.37						
				Town Drug,		68.28						
				Town State Loan,		150.22						
				Fire		121.956						
				School Local 1 Mill,		68.29						
				School Special,		2422.67						
				School State Loan,		1413.44						
				Deficiency		4985						
				Tuition		655.51						
				Transportation		4609.76						
				Capital Outlay								

Total Number of Acres, 7.42 56  
 State of Minnesota, }  
 COUNTY OF CASS }  
 Auditor of said County and State aforesaid, do hereby certify that the foregoing is a true and correct Schedule, showing the valuation of all the taxable property, in the town of Crooked Lake, in said County, the several rates of Taxation and Totals of the several Tax Funds levied thereon for the year A. D. 1956.

Witness my hand and official seal, this 18th day of December, A. D. 1956

SEAL

L. C. Peterson  
 L. C. Peterson, County Auditor  
 By Walter Miller, Deputy

Total Taxes Real Estate 12,226.22  
 Pers. Prop. 1489.20  
 Total 13,715.42

Paul Estate

The Harrows  
 Auditor's Plat of Lake  
 Reservoir Outlots  
 The Harrows Bros.  
 Roosevelt & Tralls  
 Townships  
 Roosevelt & Lake Harrows























Assessment Roll and Tax List of Real Property in the Town of Goodrich, Minn.

Cass County, Minnesota, for Taxes for the Year 1956.

Indicate Type of Property: R-Residential, C-Commercial, I-Industrial, U-Utility, F-Farm, L-Lakeshore, T-Timber, M-Mineral

Table with columns: IN WHOSE NAME ASSESSED, TO WHOM TRANSFERRED, DESCRIPTION OF PROPERTY, TRUE AND FULL VALUATIONS, ASSESSED VALUATIONS, VALUATIONS BY SCHOOL DISTRICTS AS EQUALIZED BY DEPARTMENT OF TAXATION, TAXES, PAID, WHEN PAID, etc.







































Assessment Roll and Tax List of Real Property in the Town of Goodrich Lake

Cass County, Minnesota, for Taxes for the Year 1956.

\* Indicate Type of Property: R-Residential, C-Commercial, I-Industrial, U-Utility, F-Farm, L-Lakeshore, T-Timber, M-Mineral

Table with columns: IN WHOSE NAME ASSESSED, TO WHOM TRANSFERRED, DESCRIPTION OF PROPERTY, TRUE AND FULL VALUATIONS, ASSESSED VALUATIONS, VALUATIONS BY SCHOOL DISTRICTS AS EQUALIZED BY DEPARTMENT OF TAXATION, SOLD FOR TAXES, PAID, WHEN PAID, etc.

Vertical text on the right edge: The Narrows, J. J. & J. L. ...































Assessment Roll and Tax List of Real Property in the Town of Crooked Lake

Cass County, Minnesota, for Taxes for the Year 1956.

Form 502 (56) WILLIAMS BROS. COMPANY, MINNEAPOLIS

Indicate Type of Property: R-Residential, C-Commercial, I-Industrial, U-Utility, F-Farm, L-Lakeshore, T-Timber, M-Mineral

Table with columns: IN WHOSE NAME ASSESSED, TO WHOM TRANSFERRED, DESCRIPTION OF PROPERTY, TRUE AND FULL VALUATIONS, ASSESSED VALUATIONS, VALUATIONS BY SCHOOL DISTRICTS AS EQUALIZED BY DEPARTMENT OF TAXATION, SOLD FOR TAXES, PAID, WHEN PAID, Number of Receipt, March Settlement 1957, June Settlement 1957, Penalty, November Settlement 1957, Penalty, Collections to First Monday in January 1958, Penalty, Delinquent on First Monday in January 1958, Total Delinquent Tax and Penalty, REMARKS.

Godfrey H & Oliver E. Anderson  
Raymond E & Alice B. Branson  
Alice D. Gosh

John A. Olson, Jr.

Kennedy & Louise G. Falk

The Harrows  
and Top of Lake  
Washington Orchards  
The Harrows Bros.  
Roosevelt Trails  
Ivanhoe Bros.  
Roosevelt Lake Hotel



















40  
9/20/56

N. Line of Govt Lot 4 Dec. 23-139-26

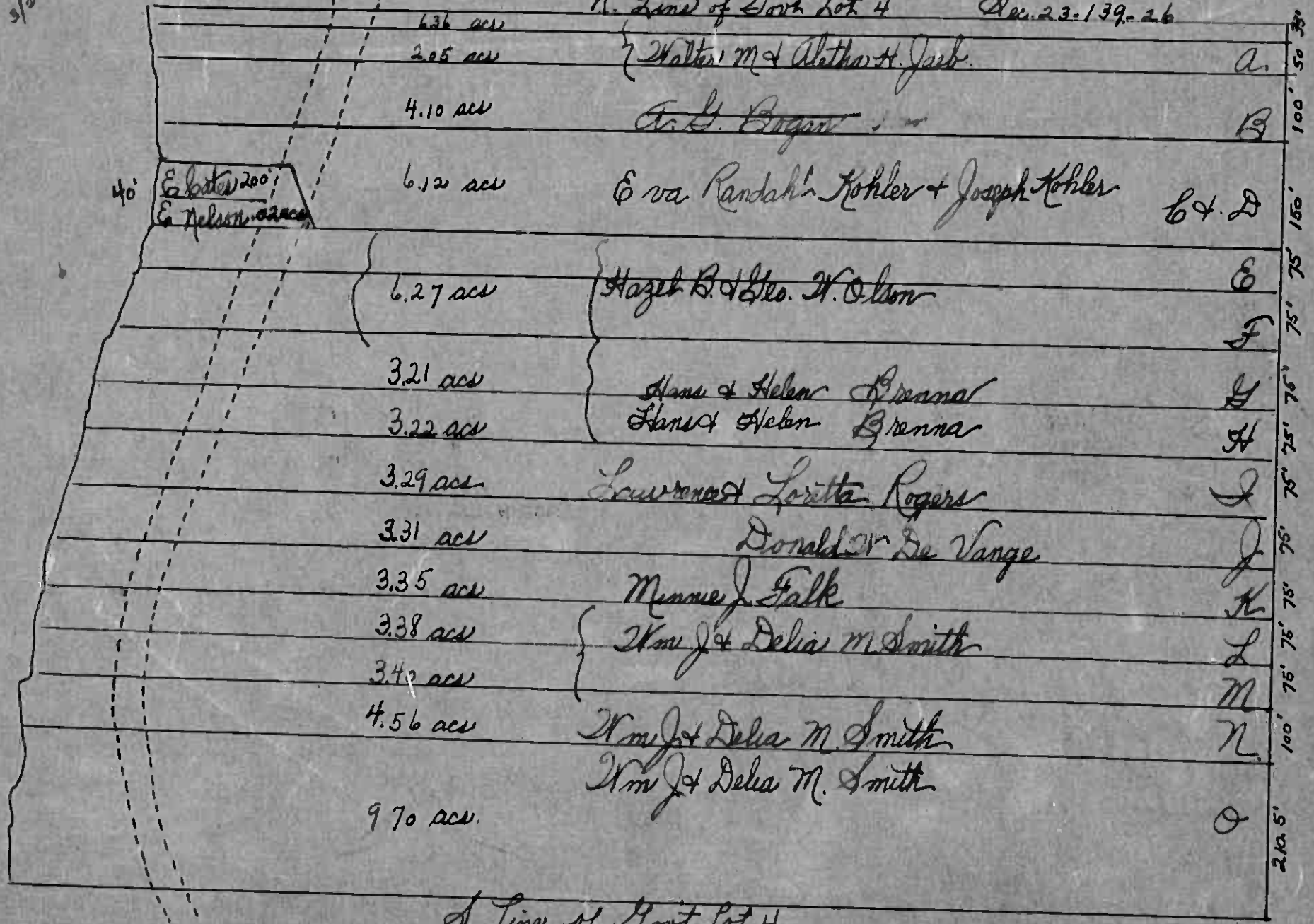

S Line of Govt Lot 4.



































Assessment Roll and Tax List of Real Property in the Town of Good Lake of Good Lake

Form 501 (1955) MINN. STAT. ANN. § 261.01, SUBCHAPTER 261. Indicate Type of Property: R-Residential, C-Commercial, I-Industrial, U-Utility, F-Farm, L-Lakeshore, T-Timber, M-Mineral

Table with columns: IN WHOSE NAME ASSESSED, TO WHOM TRANSFERRED, SUBDIVISION, TRUE AND FULL VALUATIONS, ASSESSED VALUATIONS, and FINAL EQUALIZED VALUE. Includes handwritten entries for various lots and owners like 'Moon Lake Improvement Co.' and 'A. de Kaveli'.

Cass County, Minnesota, for Taxes for the Year 1956.

Table with columns: SOLD FOR TAXES, VALUATIONS BY SCHOOL DISTRICTS AS EQUALIZED BY DEPARTMENT OF TAXATION, Tax including State Homestead, SPECIAL TAXES, TOTAL TAXES, PAID, WHEN PAID, Number of Receipt, March Settlement 1957, June Settlement 1957, November Settlement 1957, Collections to First Monday in January 1958, Delinquent on First Monday in January 1958, Total Delinquent Tax and Penalty, and REMARKS. Includes handwritten entries for various lots and payment dates.

Maple River, Indigo, Lake Roosevelt, Roosevelt & Trails, Roosevelt & Lake Helix







Assessment Roll and Tax List of Real Property in the Town of Crooked Lake

Indicate Type of Property: R-Residential, C-Commercial, I-Industrial, U-Utility, F-Farm, L-Lakeshore, T-Timber, M-Mineral

Cass County, Minnesota, for Taxes for the Year 1956.

Table with columns: IN WHOSE NAME ASSESSED, TO WHOM TRANSFERRED, DESCRIPTION OF PROPERTY, TRUE AND FULL VALUATIONS, ASSESSED VALUATIONS, VALUATIONS BY SCHOOL DISTRICTS AS EQUALIZED BY DEPARTMENT OF TAXATION, TAXES, PAID, WHEN PAID, Number of Receipt, March Settlement 1957, June Settlement 1957, November Settlement 1957, Collections to First Monday in January 1958, Delinquent on First Monday in January 1958, Total Delinquent Tax and Penalty, REMARKS.



Assessment Roll and Tax List of Real Property in the Town of Spoon Lake

Cass County, Minnesota, for Taxes for the Year 1956.

Indicate Type of Property: R-Residential, C-Commercial, I-Industrial, U-Utility, F-Farm, L-Lakeshore, T-Timber, M-Mineral

Table with columns: IN WHOSE NAME ASSESSED, TO WHOM TRANSFERRED, DESCRIPTION OF PROPERTY, TRUE AND FULL VALUATIONS, ASSESSED VALUATIONS, VALUATIONS BY SCHOOL DISTRICTS AS EQUALIZED BY DEPARTMENT OF TAXATION, SOLD FOR TAXES, SPECIAL TAXES, TOTAL TAXES, PAID, WHEN PAID, Number of Receipt, March Settlement 1957, June Settlement 1957, November Settlement 1957, Collections to First Monday in January 1958, Delinquent on First Monday in January 1958, Total Delinquent Tax and Penalty, REMARKS.







75-00-26  
Lot 3  
Sec. 35-139-26

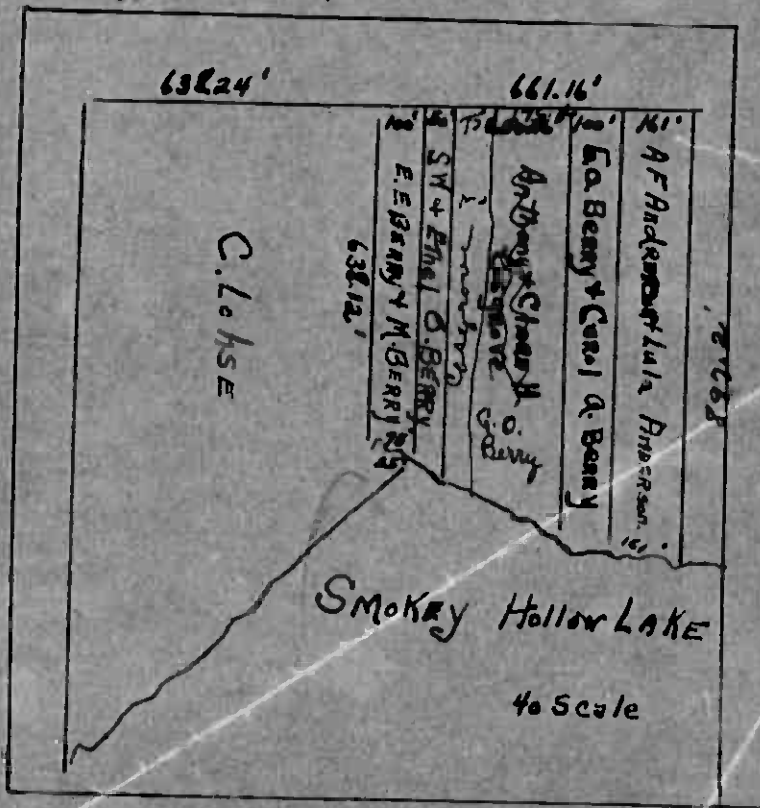











Assessment Roll and Tax List of Real Property in the

*Town of Greenwood Lake*

Indicate Type of Property: R-Residential, C-Commercial, I-Industrial, U-Utility, F-Farm, L-Lakeshore, T-Timber, M-Mineral

Cass County, Minnesota, for Taxes for the Year 1956.

IN WHOSE NAME ASSESSED	TO WHOM TRANSFERRED	SUBDIVISION	Sec. of Lot	Town or Block	Rng.	Number of Acres of Land	No. School District	Indicate Homestead Yes or No	Indicate Agricultural Yes or No	Indicate Type of Property	TRUE AND FULL VALUATIONS				ASSESSED VALUATIONS						FINAL EQUALIZED VALUE	SOLID FOR TAXES	VALUATIONS BY SCHOOL DISTRICTS AS EQUALIZED BY DEPARTMENT OF TAXATION						Taxes Including State Homestead	State Tax on Non-Homestead	SPECIAL TAXES	TOTAL TAXES	PAID	WHEN PAID	Number of Receipt	March Settlement 1957	June Settlement 1957	November Settlement 1957	Penalty	Collections to First Monday in January 1958	Penalty	Delinquent on First Monday in January 1958	Total Delinquent Tax and Penalty	REMARKS														
											LAND Exclusive of Structures and Improvements	BUILDINGS and Other Structures	MACHINERY Permanently Attached to Real Estate	TOTAL True and Full Value	RURAL		ALL OTHER			TOTAL ASSESSED VALUE			Total Assessed Value as Equalized by the Board of Review	District No.	District No.	District No.	District No.	District No.																	District No.	District No.	District No.											
															Homestead Up to \$4,000 20%	Over \$4,000 and Non-Homestead 33 1/3%	Timber Land Class 3c 20%	Homestead Up to \$4,000 25%	Over \$4,000 and Non-Homestead 40%																													MACHINERY Permanently Attached to Real Estate 33 1/3%	Rate	Rate	Rate	Rate	Rate	Rate	Rate	Rate	Rate	Rate
<i>Dorcas Schultz</i>		<i>The Narrows</i>	1	1			6-1	No	No	R	29	330		309						103																																						
<i>M.H. Penty</i>			2					Yes		"	80			80	16					16							1																															
"			3					"	"	"	80	550		630	126					126							2																															
"			4					"	"	"	70			70	14					14							3																															
<i>Peter &amp; Mary O. Swenson</i>			5					No	"	"	80	148		328		26				26							4																															
"			6					"	"	"	25			25		35				35							5																															
<i>Lawrence, Peter &amp; Catherine L. Braum</i>			7					"	"	"	76	350		426		142				142							6																															
<i>Myrtle St. Ault</i>			8					No	"	U	60	231		356	25		27			27							7																															
"			9					Yes	"	"	60	350		410	82					82							8																															
<i>Mina C. Becker</i>			10					No	"	"	100	430		530		140				140							9																															
<i>Maunt &amp; Sons &amp; Graham</i>			11					Yes	"	"	50	150		200	40					40							10																															
<i>Frank &amp; Lina Munkit</i>			12					Yes	"	"	50			50	10					10							11																															
"			13					"	"	"	50			50													12																															
"			14					"	"	"	50			50	10					10							13																															
<i>Charles C. &amp; Eleanor Fairbanks</i>			15					"	"	"	50	150		200	40					40							14																															
<i>Charles &amp; Fannie Fairbanks</i>			16					"	"	"	50			50	10					10							15																															
<i>Our Saviors Lutheran Church "C.L.C."</i>			17					Exempt			50			50	10					10							16																															
"			18					Exempt																			17																															
<i>Frank L. &amp; Glorina A. Neuman</i>			19					Yes	No	R	50	40		90													18																															
"			20					No	"	C	60	301		361	52	267				267							19																															
"								Yes	"	"	120	435		555	93	430				430							20																															

Roosevelt & Soc.  
 Auditor's Plat. of Lake  
 Township, Cass County,  
 Minnesota.  
 1956.  
 Rosevelt Lake Rd.  
 Lake











































Assessment Roll and Tax List of Real Property in the Town of Crooked Lake

Form 30 (56) ILLINOIS PROPERTY TAX ... Indicate Type of Property: R-Residential, C-Commercial, I-Industrial, U-Utility, F-Farm, L-Lakeshore, T-Timber, M-Mineral

Table with columns: IN WHOSE NAME ASSESSED, TO WHOM TRANSFERRED, SUBDIVISION, Sec of Lot, Town or Block, Ring, Number of Acres of Land, TRU AND FULL VALUATIONS (LAND, BUILDINGS, MACHINERY, TOTAL), ASSESSED VALUATIONS (RURAL, ALL OTHER, MACHINERY, TOTAL ASSESSED), FINAL EQUALIZED VALUE.

Cass County, Minnesota, for Taxes for the Year 1956.

Table with columns: SOLD FOR TAXES, VALUATIONS BY SCHOOL DISTRICTS AS EQUALIZED BY DEPARTMENT OF TAXATION, Tax including State Homestead, State Tax on Non-Homestead, SPECIAL TAXES, TOTAL TAXES, PAID WHEN PAID, Number of Receipts, Settlement 1957, June Settlement 1957, November Settlement 1957, Collections to First Monday in January 1958, Delinquent on First Monday in January 1958, Total Delinquent Tax and Penalty, REMARKS.

Vertical text on the left edge: Auditor's Plat of Lake Washburn Outlots, The Narrows, Roosevelt Lake, Plat of Outlots, Iwanawot Lakes, Roosevelt Lake Field.

Vertical text on the right edge: Auditor's Plat of Lake Washburn Outlots, The Narrows, Roosevelt Lake, Plat of Outlots, Iwanawot Lakes, Roosevelt Lake Field.



























Assessment Roll and Tax List of Real Property in the Town of *Roosevelt Lake*

Cass County, Minnesota, for Taxes for the Year 1956.

Form 8C (56) INDUSTRY REPORT, MINNESOTA. Indicate Type of Property: R-Residential, C-Commercial, I-Industrial, U-Utility, F-Farm, L-Lakeshore, T-Timber, M-Mineral

Table with columns: IN WHOSE NAME ASSESSED, TO WHOM TRANSFERRED, DESCRIPTION OF PROPERTY, TRUE AND FULL VALUATIONS (LAND, BUILDINGS, MACHINERY, TOTAL), ASSESSED VALUATIONS (RURAL, ALL OTHER, TOTAL ASSESSED), VALUATIONS BY SCHOOL DISTRICTS AS EQUALIZED BY DEPARTMENT OF TAXATION, TAXES (SOLD FOR, District, State, SPECIAL, TOTAL), PAID, WHEN PAID, Number of Receipt, March Settlement, June Settlement, November Settlement, Collections to First Monday in January 1958, Delinquent on First Monday in January 1958, Total Delinquent Tax and Penalty, REMARKS.

Auditor's Plat of Lake Washburn Outlots  
Hingale Bros  
Roosevelt Lake

Roosevelt Lake  
Hingale Bros  
Plat of Outlots  
Roosevelt Lake  
Hingale Bros  
Roosevelt Lake



















Assessment Roll and Tax List of Real Property in the Town of *Brookside Lake*

Form 50 (56) Indicate Type of Property: R-Residential, C-Commercial, I-Industrial, U-Utility, F-Farm, L-Lakeshore, T-Timber, M-Minerals

Table with columns: IN WHOSE NAME ASSESSED, TO WHOM TRANSFERRED, SUBDIVISION, TRUE AND FULL VALUATIONS (LAND, BUILDINGS, MACHINERY, TOTAL), ASSESSED VALUATIONS (RURAL, ALL OTHER), TOTAL ASSESSED VALUE, and FINAL EQUALIZED VALUE. Includes handwritten entries for 'Roosevelt Lake Heights' and 'Outlot a'.

Cass County, Minnesota, for Taxes for the Year 1956.

Table with columns: SOLD FOR TAXES, VALUATIONS BY SCHOOL DISTRICTS AS EQUALIZED BY DEPARTMENT OF TAXATION, Tax Including State Homestead, State Tax on Non-Homestead, SPECIAL TAXES, TOTAL TAXES, PAID, WHEN PAID, Number of Receipt, March Settlement 1957, June Settlement 1957, November Settlement 1957, Collections to First Monday in January 1958, Delinquent on First Monday in January 1958, Total Delinquent Tax and Penalty, REMARKS. Includes handwritten entries for 'PAID IN FULL' and various dates.

Auditor's Plat of Lots, Washington Outlots, Plat of 1/4 Sec. 16, Township 13 North, Range 10 West, 1956, Plat of Outlot 'A' of Sec. 16, Township 13 North, Range 10 West, Addition, Dale Bros. Lake

Roosevelt Soc, Plat of 1/4 Sec. 16, Township 13 North, Range 10 West, 1956, Plat of Outlot 'A' of Sec. 16, Township 13 North, Range 10 West, Addition, Dale Bros. Lake



Assessment Roll and Tax List of Real Property in the Town of Crooked Lake

Cass County, Minnesota, for Taxes for the Year 1956.

Form SC (56) 1955-56 REAL PROPERTY, MINNESOTA. \* Indicate Type of Property: R-Residential, C-Commercial, I-Industrial, U-Utility, F-Farm, L-Lakeshore, T-Timber, M-Mineral

Table with columns: IN WHOSE NAME ASSESSED, TO WHOM TRANSFERRED, SUBDIVISION, DESCRIPTION OF PROPERTY, TRUE AND FULL VALUATIONS (LAND, BUILDINGS, MACHINERY, RURAL, ALL OTHER, MACHINERY), TAXES (SOLD FOR, VALUATIONS BY SCHOOL DISTRICTS, SPECIAL TAXES, TOTAL TAXES), PAID, WHEN PAID, Number of Receipt, March Settlement, June Settlement, November Settlement, Collections to First Monday, Delinquent on First Monday, Total Delinquent Tax and Penalty, REMARKS.

Vertical text on the left margin: Auditor's Office, Washburn Outlots, Roosevelt Trails, Roosevelt, Iowa, Fair Sales, Browns, Washburn Int. Fence Joint.

Vertical text on the right margin: Washburn Plat, Plat of Original, Browns, Washburn Int. Fence Joint.











Assessment Roll and Tax List of Real Property in the Town of Proctor, Lake

Cass County, Minnesota, for Taxes for the Year 1956.

Table with columns: IN WHOSE NAME ASSESSED, TO WHOM TRANSFERRED, SUBDIVISION, TRUE AND FULL VALUATIONS (RURAL, ALL OTHER, MACHINERY), ASSESSED VALUATIONS, VALUATIONS BY SCHOOL DISTRICTS AS EQUALIZED BY DEPARTMENT OF TAXATION, TAXES, PAID, WHEN PAID, SPECIAL TAXES, TOTAL TAXES, and REMARKS.

Vertical text on the left margin: Auditor's First of Lake Washburn Outlots, Mindeale Bros. Rosevelt Trails, Rosevelt Heights, Rosevelt 1, Rosevelt 2, Rosevelt 3, Rosevelt 4, Rosevelt 5, Rosevelt 6, Rosevelt 7, Rosevelt 8, Rosevelt 9, Rosevelt 10, Rosevelt 11, Rosevelt 12, Rosevelt 13, Rosevelt 14, Rosevelt 15, Rosevelt 16, Rosevelt 17, Rosevelt 18, Rosevelt 19, Rosevelt 20.

Vertical text on the right margin: Sunset Beach on Rosevelt Lake, Plat of Outlot #1 of Rosevelt Lake, Plat of Outlot #2 of Rosevelt Lake, Brown's Washburn Improvement Plat, Lake Bros. Lake.



































































Assessment Roll and Tax List of Real Property in the Town of Crooked Lake

Cass County, Minnesota, for Taxes for the Year 1956.

Form 30 (56) ... Indicate Type of Property: R-Residential, C-Commercial, I-Industrial, U-Utility, F-Farm, L-Lakeshore, T-Timber, M-Mineral

Table with columns: IN WHOSE NAME ASSESSED, TO WHOM TRANSFERRED, SUBDIVISION, DESCRIPTION OF PROPERTY, TRUE AND FULL VALUATIONS, ASSESSED VALUATIONS, VALUATIONS BY SCHOOL DISTRICTS AS EQUALIZED BY DEPARTMENT OF TAXATION, TAXES, PAID, WHEN PAID, etc.

Vertical text on the left margin: Brown's Reservoir, Outlet of Reservoir, Sunset Beach on Moose Lake, etc.

Vertical text on the right margin: Addressed by, Lusher, etc.











Assessment Roll and Tax List of Real Property in the Town of Crooked Lake

\* Indicate Type of Property: R-Residential, C-Commercial, I-Industrial, U-Utility, F-Farm, L-Lakeshore, T-Timber, M-Mineral

Table with columns: IN WHOSE NAME ASSESSED, TO WHOM TRANSFERRED, SUBDIVISION, Sec. or Lot, Town or Block, Reg., Number of Acres of Land, No. School District, Indicate Homestead, Indicate Agricultural, Indicate Type of Property, LAND EXCLUSIONS, BUILDINGS and Other Structures, MACHINERY Permanently Attached to Real Estate, TOTAL True and Full Value, RURAL (Homestead, Over \$4,000), ALL OTHER (Homestead, Over \$4,000), MACHINERY Permanently Attached to Real Estate, TOTAL ASSESSED VALUE, Total Assessed Value as Equalized by the Board of Review, FINAL EQUALIZED VALUE.

Cass County, Minnesota, for Taxes for the Year 1956.

Table with columns: SOLD FOR TAXES, VALUATIONS BY SCHOOL DISTRICTS AS EQUALIZED BY DEPARTMENT OF TAXATION (District No., Rate, etc.), Tax including State Homestead, State Tax on Non-Homesteaded, SPECIAL TAXES, TOTAL TAXES, PAID, WHEN PAID (Month, Day, Year), Number of Receipt, March Settlement 1957, June Settlement 1957, Penalty, November Settlement 1957, Penalty, Collections to First Monday in January 1958, Penalty, Delinquent on First Monday in January 1958, Total Delinquent Tax and Penalty, REMARKS.











Assessment Roll and Tax List of Real Property in the Town of Crossed Lake

Indicate Type of Property: R-Residential, C-Commercial, I-Industrial, U-Utility, F-Farm, L-Lakeshore, T-Timbers, M-Mineral

Cass County, Minnesota, for Taxes for the Year 1956.

Table with columns: IN WHOSE NAME ASSESSED, TO WHOM TRANSFERRED, SUBDIVISION, TRUE AND FULL VALUATIONS, ASSESSED VALUATIONS, VALUATIONS BY SCHOOL DISTRICTS AS EQUALIZED BY DEPARTMENT OF TAXATION, SOLD FOR TAXES, SPECIAL TAXES, TOTAL TAXES, PAID, WHEN PAID, Number of Receipt, March Settlement 1957, June Settlement 1957, November Settlement 1957, Penalty, Collections to First Monday in January 1958, Delinquent on First Monday in January 1958, Total Delinquent Tax and Penalty, REMARKS.

Vertical text on the left edge of the page, including 'Sunset Bay', 'Lusher's Bay', 'Kavli's Wood Lake Shores', 'Part of part of', 'Roosevelt Shores', 'Roosevelt Lake Addition', 'O'Brien's Pl. 4'.

Vertical text on the right edge of the page, including 'Smokely Hollow', 'A.G. Fagan's', 'Roosevelt Lake Addition', 'O'Brien's Pl. 4'.



















Assessment Roll and Tax List of Real Property in the Town of Crooked Lake

Cass County, Minnesota, for Taxes for the Year 1956.

Form 30 (56) MINN. STAT. ANNOT., MINNAPOLIS

\* Indicate Type of Property: R-Residential, C-Commercial, I-Industrial, U-Utility, F-Farm, L-Lakeshore, T-Timber, M-Mineral

Table with columns: IN WHOSE NAME ASSESSED, TO WHOM TRANSFERRED, SUBDIVISION, DESCRIPTION OF PROPERTY, TRUE AND FULL VALUATIONS, ASSESSED VALUATIONS, VALUATIONS BY SCHOOL DISTRICTS AS EQUALIZED BY DEPARTMENT OF TAXATION, TAX INCLUDING STATE HOMESTEAD, SPECIAL TAXES, TOTAL TAXES, PAID, WHEN PAID, Number of Receipt, March Settlement 1957, June Settlement 1957, Penalty, November Settlement 1957, Penalty, Collections to First Monday in January 1958, Penalty, Delinquent on First Monday in January 1958, Total Delinquent Tax and Penalty, REMARKS.

Vertical text on the left margin: Sunset Bay, Lusher's Bay, Kavi's Wood Lake, at of part of, address, on

Vertical text on the right margin: 104, Patterson's, Shore, O'Brien's Plat



























Assessment Roll and Tax List of Real Property in the Down of Prooked Lake

Cass County, Minnesota, for Taxes for the Year 1956.

Form 50 (50) ... \*Indicate Type of Property: R-Residential, C-Commercial, I-Industrial, U-Utility, F-Farm, L-Lakeshore, T-Timber, M-Mineral

Table with columns: IN WHOSE NAME ASSESSED, TO WHOM TRANSFERRED, DESCRIPTION OF PROPERTY, TRUE AND FULL VALUATIONS (RURAL, ALL OTHER), VALUATIONS BY SCHOOL DISTRICTS AS EQUALIZED BY DEPARTMENT OF TAXATION, SOLD FOR TAXES, PAID, WHEN PAID, etc.

Spooky Hollow Addition  
Patterson Lake Shore

Special Classes

Rees Anchorage

Onal



















Assessment Roll and Tax List of Real Property in the \_\_\_\_\_ of \_\_\_\_\_

\* Indicate Type of Property: R-Residential, C-Commercial, I-Industrial, U-Utility, F-Farm, L-Lakeshore, T-Timber, M-Mineral

IN WHOSE NAME ASSESSED	TO WHOM TRANSFERRED	DESCRIPTION OF PROPERTY				TRUE AND FULL VALUATIONS											FINAL EQUALIZED VALUE	
		SUBDIVISION	Sec. or Lot	Town or Block	Number of Acres of Land	LAND Exclusive of Structures and Improvements	BUILDINGS and Other Structures	MACHINERY Permanently Attached to Real Estate	TOTAL True and Full Value	RURAL		ALL OTHER			MACHINERY Permanently Attached to Real Estate	TOTAL ASSESSED VALUE		Total Assessed Value as Equalized by the Board of Review
										Acres	100ths	Homestead Up to \$4,000 20%	Over \$4,000 and Non-Homestead 33 1/3%	Timber Land Class 3e 20%				
Part of Lot 2304 - Sec 9 - 139-26	Subdiv Eastbrook																	
Gilbert R + Lois C. Sobin			1															
			2															
			3															
			4															
			5															
			6															
			7															
			8															
			9															
			10															
			11															
			12															
			13															
			14															
			15															
			16															
			17															
			18															
			19															
			20															
See Schlemmer + Hedwig G. Sobin			21															
			22 - 24															

Gilbert R + Lois C. Sobin Lt 23

	24
	25
	26
	27
	28
	29
	30
	31
	32
	33
	34
	35
	36
	37
	38
	39
	40
	41
	42
	43
	44

Special Classes

Personal