Assessment & Tax List - 1961

Blind Lake

INDEX TO SECTIONS

SECTION	PAGE
Sec. 1	
" 2	
" 3	
" 4	
" 5	
" 6	
" 7	
" 8	
" 9	
" 10	
" 11	
" 12	
" 13	
" 14	
" 15	
" 16	
" 17	
" 18	
" 19	
" 20	
" 21	
" 22	
" 23	
" 24	
" 25	
" 26	
" 27	
" 28	
" 29	
" 30	
" 31	
" 32	
" 33	
" 34	
" 35	
" 36	

For Convenience of Auditor in Showing Boundaries of School Districts

Township No. 139 *Range No.* 28 *Mer. P. M.*

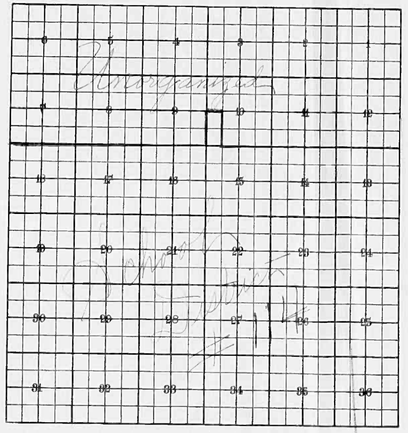

Returns Showing Grain Received in or Handled by Elevators, Warehouses and Mills in the ..... of ..... in the County of ..... for the Year Ending May 1, 1961.

HILLER-DAVIS CO., MINNEAPOLIS

NAMES OF OWNERS	ADDRESS	Bushels of Wheat	Bushels of Soy Beans	Bushels of Flax	Total No. of Bushels of Wheat, Soy Beans and Flax	★ Tax of ½ Mill per Bushel Dollars	Cts.	Bushels of Corn	Bushels of Barley	Bushels of Rye	Bushels of Oats	Bushels of Buckwheat	Bushels of all Other Grains	Total No. Bushels Corn, Barley, Rye, Oats, Buckwheat and all Other Grains	★ Tax of ½ Mill Per Bushel Dollars	Cts.	★ Total Tax Dollars	Cts.	REMARKS

Note ★ Assessors will not fill these Columns

REAL PROPERTY BECOMING SUBJECT TO TAXATION SINCE THE LAST PREVIOUS ASSESSMENT OR OMITTED FROM ASSESSMENT ROLLS THE PREVIOUS YEARS.

Assessment of Taxable Real Property in the_____of_____, County of_____, Minn., for the Year 19___.

Form 136 WALLY BATES COMPANY, SPRINGFIELD

* Indicate Type of Property: R-Residential, C-Commercial, I-Industrial, U-Utility, F-Farm, L-Lakeshore, T-Timber, M-Mineral

	NAME OF OWNER	School District	DESCRIPTION OF PROPERTY: SUBDIVISION	Sec. or Lot	Twp. or Block	Rng.	Number of Acres of Land: Acres	Number of Acres of Land: Hdths	Indicate Agricultural Tax or Re	Indicate Agricultural Tax or Re	* Indicate Type of Property	BY WHOM AND TO WHOM VALUED	TRUE AND FULL VALUATIONS: LAND Exclusive of Structures and Improvements Dollars	BUILDINGS and Other Structures Dollars	MACHINERY Permanently Attached to Real Estate Dollars	TOTAL True and Full Value Dollars	ASSESSED VALUATIONS: RURAL: Homestead Up to $4,000 20% Dollars	RURAL: Over $4,000 and Non-Homestead 33⅓ % Dollars	ALL OTHER: Homestead Up to $4,000 20% Dollars	ALL OTHER: Over $4,000 and Non-Homestead 40% Dollars	MACHINERY Permanently Attached to Real Estate 33⅓ % Dollars	TOTAL ASSESSED VALUE Dollars	FINAL EQUALIZED VALUE Dollars
1												State											
												County											
												Local Bd.											
												Assessor											
2												State											
												County											
												Local Bd.											
												Assessor											
3												State											
												County											
												Local Bd.											
												Assessor											
4												State											
												County											
												Local Bd.											
												Assessor											
5												State											
												County											
												Local Bd.											
												Assessor											
6												State											
												County											
												Local Bd.											
												Assessor											
7												State											
												County											
												Local Bd.											
												Assessor											
8												State											
												County											
												Local Bd.											
												Assessor											
												State											
												County											
												Local Bd.											
												Assessor											

*Total No. of Acres*_____

Total Value as Equalized by

Total Value as Assessed by

SUMMARY OF TAX COLLECTION

Original Levy	$ 4148.68	
Additions	$	
		$ 4148.68
Abatements		$ 27.22
		$ 4121.46

COLLECTIONS

March Settlement	$ 815.33	
June Settlement	$ 1610.37	
November Settlement	$ 1110.15	
January Settlement	$ 17.80	$ 3553.68
		$
Over Collected	$	
Under Collected	$	
Delinquent	$ 567.78	$ 567.78
Total		$ 4121.46

Assessment of T

COUNTY NO. | TOWN OR CITY | WARD

NAME OF OWNER

TABULAR SCHEDULE OF VALUATIONS,

LEVIED IN THE Town OF Blind Lake

	School District No.	Agricultural Lands (Dollars)	Non-Agricultural Lands (Dollars)	Personal Property (Dollars)	Total Value of all Property except Money and Credits (Dollars)	Rate of State Taxes: Total Rate of State Tax (Mills)	Rate of County Taxes: Rev. (Mills)	R. & B. (Mills)	Welfare (Mills)	Bonds and Int. (Mills)	Welfare Def. Rev. (Mills)	Total Rate of County Tax (Mills)	Rate of Town Taxes: Rev. (Mills)	R. & B. (Mills)	State Loan (Mills)	Fire (Mills)	(Mills)	(Mills)	(Mills)	Total Rate of Town Tax (Mills)	Rate of C.O. Rev. Local 1 Mill (Mills)	Special (Mills)	State Loan (Mills)	Deficiency (Mills)	Tuition (Mills)	Transportation (Mills)	C.O. Rev. (Mills)
1	114	7484		a 3012	10,972	11. 6.39	4.46	20.	57.3		10.89	5.67	13497	10.	10.	2.5				22.5	25.	31.12				31.36	4.05
2	Un	4087		Na 184	4271																50.	31.12				31.36	4.05
		11,571		3672	15,243																20.	8.17				16.39	6.56
3																					40.	12.17				16.39	6.56
						N.H.	9.17																				
							5.51																				
4																											
5																											
6																											
7																											
8																											

Assessed Value

	Rural	All Other	Personal Property	Total
Homestead	3975			3975
Non-Homestead	7596		3672	11,268
Total	11,571		3672	15,243

	C.P.	386
	Other	3286
		3672

E. Nurse	1.09
E.H. Bldg	.2
Agric. Insp	.5
Civil Defense	.66

O.B. excluding State Sys. # 114

O.B. " " " " Un.

	Rate of School Taxes: Total Rate of Sch'l Tax (Mills)	Total Rate of all Taxes (Mills)
	91.53	265.39
	116.03	286.39
	125.12	295.48
	140.12	305.48
a	249.00	
Na	274.00	
Na	203.04	

RATES AND TAXES

COUNTY OF CASS, STATE OF MINNESOTA

TAXES LEVIED

LOCAL 1 MILL AND SPECIAL SCHOOL TAXES BY DISTRICTS

	Local 1 Mill	Special	State Loan	Def.	C.O.	FERA	Total School Taxes
1		262.40		326.63	329.15	422.51	960.69
2		23.80		14.81	14.93	1.93	55.47
3		81.74		335.83	66.98	261.51	511.36
4		7.36		15.12	3.01	1.21	26.70
		375.30		692.39	414.07	726.46	1554.22

E. Nurse	1.61
E.H. Bldg	30.48
Agric. Insp.	7.62
Civil Defense	10.06
	205.79

ALL OTHER TAXES

FUNDS	Rate	Amounts
State —Non-Homestead,		99.25
State —Homestead,		94.95
County Revenue,		561.81
County Road and Bridge,		304.86
County Welfare,		873.42
Bonds and Interest		
Welfare Def.		166.00
FERA		86.43
Town Revenue,		152.43
Town Road and Bridge,		152.43
Town State Loan.		
Fire		38.11
		3429.7
School Local 1 Mill,		
School Special,		375.30
School State Loan,		
Deficiency		692.39
Tuition		
Transportation		
C.O.		414.07
FERA		726.46
		1554.22
		4148.68

Total Taxes Real Estate 3161.62

Pers. Prop. 987.06

Total 4148.68

Total Levy, $ 4148.68

Total Number of Acres 4435

State of Minnesota, } ss.
COUNTY OF CASS

I, L. C. Pelsner, Auditor of said County and State aforesaid, do hereby certify that the foregoing is a true and correct Schedule, showing the valuation of all the taxable property, in the Town of Blind Lake, in said County, the several rates of Taxation and Totals of the several Tax Funds levied thereon for the year A. D. 1961.

Witness my hand and official seal, this 18th day of December A. D. 1961.

L. C. Pelsner County Auditor
By Helen Bilben, Deputy

SEAL

Assessment of T

Form 335 Duplicate Collection Statement

NAME OF OWNER

COLLECTIONS OF TAXES OF 196 1, Town OF Blank Lake, CASS COUNTY, MINNESOTA

	FUNDS	MARCH SETTLEMENT 19 62	JUNE SETTLEMENT 19 62	NOV. SETTLEMENT 19 62	Amount Collected from Nov. 1st A. D. to First Monday in Jan. 1963	REDUCTIONS	Total Reductions and Collected	BALANCE UNCOLLECTED	ADDITIONS	Total Uncollected to First Monday in January, 19
	State—Non-Homestead,	24 01	39 13	23 53						
	State—Homestead,	18 44	36 70	26 11	45					
	County Revenue,	111 81	215 16	151 74	2 57					
	County Road and Bridge,	60 67	116 75	82 33	1 39					
	County Welfare,	173 82	334 48	235 88	3 98					
	County Bond and Interest,	3 30	6 36	4 48	08					
1	C. N. Bldg.	6 07	11 67	8 23	14					
	Rgx Bldg	1 22	2 92	2 05	03					
	Cu. Wf	2 00	3 85	2 71	05					
	Town Revenue,	30 33	58 37	41 16	70					
	Town Road and Bridge,	30 33	58 37	41 16	70					
	Town State Loan,									
2	Dure	7 59	14 60	10 30	17					
	PERA	17 21	33 10	23 34	40					
3										
	School Local 1 Mill,									
	School Special,	84 64	138 44	98 48	1 75					
	School State Loan,									
4	Deficiency	105 97	298 53	180 32	2 17					
	Tuition C. O.	91 73	143 78	113 78	2 18					
	Transportation PERA	12 85	29 39	17 24	28					
5										
	Wlf. Dif	33 04	63 57	49 84	76					
6										
7										
8										
		815 33	1610 37	1110 15	17 80					

		LOCAL 1 MILL	SPECIAL	STATE LOAN	Deficiency	C. O	PERA				TOTALS
MARCH SETTLEMENT	School District No.										
	114 a		62 81		75 17	78 77	10 17				227 92
	114 a		1 98		8 13	1 62	65				12 38
	114 7a		14 75		9 18	9 25	1 19				34 37
	114 7a		5 10		10 49	2 09	84				18 52
	Totals		84 64		105 97	91 73	12 85				295 19
JUNE SETTLEMENT	School District No.										
	114 a		84 75		105 49	106 31	13 73				310 28
	114 a		43 79		188 12	37 52	15 02				286 45
	114 7a		7 90		4 92	4 95	64				18 41
	Totals		135 44		298 53	148 78	29 39				615 14
NOVEMBER SETTLEMENT	School District No.										
	114 a		76 77		95 57	96 30	12 44				281 08
	114 a		19 34		81 52	16 24	6 51				124 13
	114 7a		1 22		3 51	50	20				4 43
	114 7a		1 15		72	72	07				2 68
	Totals		98 48		180 32	113 78	17 24				412 32
NOVEMBER to JANUARY	School District No.										
	114 a		1 75		2 17	2 18	28				6 38
	Totals		1 75		2 17	2 18	28				6 38
ADDITIONS	School District No.										
	Totals										
REDUCTIONS	School District No.										
	Totals										

Real Estate

Assessment Roll and Tax List of Real Property in the Town of Blind Lake, Cass County, Minnesota, for Taxes for the Year 1961.

Form 5CD—MILLER-DAVIS CO., MINNEAPOLIS

* Indicate Type of Property: R-Residential, C-Commercial, I-Industrial, U-Utility, F-Farm, L-Lakeshore, T-Timber, M-Mineral

	IN WHOSE NAME ASSESSED	DESCRIPTION OF PROPERTY: SUBDIVISION	Sec. or Lot	Town. or Block	Rng.	Number of Acres of Land (Acres 100ths)	No. School District	Indicate Residence Homestead Yes or No	Indicate Agricultural Homestead Yes or No	Indicate Type of Property	TRUE AND FULL VALUATIONS: LAND Exclusive of Structures and Improvements (Dollars)	BUILDINGS and Other Structures (Dollars)	MACHINERY (Permanently Attached to Real Estate) (Dollars)	TOTAL True and Full Value (Dollars)	ASSESSED VALUATIONS: RURAL: Homestead Up to $4,000 20% (Dollars)	RURAL: Over $4,000 and Non-Homestead 33⅓% (Dollars)	ALL OTHER: Timber Land Class 3a 20% (Dollars)	ALL OTHER: Homestead Up to $4,000 25% (Dollars)	ALL OTHER: Over $4,000 and Non-Homestead 40% (Dollars)	ALL OTHER: MACHINERY (Permanently Attached to Real Estate 33⅓% (Dollars)	ALL OTHER: Seasonal and Recreational Cabins 33⅓% (Dollars)	TOTAL ASSESSED VALUE (Dollars)	Total Assessed Value as Equalized by the Board of Review (Dollars)	FINAL EQUALIZED VALUE (Dollars)
1	State of Minnesota	NE¼ of NE¼	1	139	28		UNO																	
2	Marguerite L. Cox	NW¼ of NE¼				36.98		No	yes	F														
3	State of Minnesota	SW¼ of NE¼																						
4	Oscar Showalter	SE¼ of NE¼				36.98		No	yes	R														
5																								
6	Marguerite L. Cox	NE¼ of NW¼				36.58		No	yes	F														
7	Frank Nordblom	NW¼ of NW¼				36.58		No	yes	R														
8	State of Minnesota	SW¼ of NW¼																						
9	State of Minnesota	SE¼ of NW¼																						
10																								
11	State of Minnesota	NE¼ of SW¼																						
12	State of Minnesota	NW¼ of SW¼																						
13	State of Minnesota	SW¼ of SW¼																						
14	State of Minnesota	SE¼ of SW¼																						
15																								
16	State of Minnesota	NE¼ of SE¼																						
17	State of Minnesota	NW¼ of SE¼																						
18	State of Minnesota	SW¼ of SE¼																						
19	State of Minnesota	SE¼ of SE¼																						
20																								
						147.12																		

	SOLD FOR TAXES	VALUATIONS BY SCHOOL DISTRICTS AS EQUALIZED BY DEPARTMENT OF TAXATION: District No. ____ Rate ____ Mills (Dollars)	District No. 1 Rate 48.4 Mills (Dollars)	District No. ____ Rate ____ Mills (Dollars)	District No. ____ Rate ____ Mills (Dollars)	District No. ____ Rate ____ Mills (Dollars)	District No. ____ Rate ____ Mills (Dollars)	Tax including State Homestead Credit ~~91.2~~ Mills ($ cts.)	State Tax on Non-Homestead 91.2 Mills ($ cts.)	SPECIAL TAXES ($ cts.)	SPECIAL TAXES ($ cts.)	TOTAL TAXES ($ cts.)	PAID	WHEN PAID (Month Day Year)	Number of Receipt	March Settlement 1962 ($ cts.)	June Settlement 1962 ($ cts.)	Penalty ($ cts.)	November Settlement 1962 ($ cts.)	Penalty ($ cts.)	Collections to First Monday in January 1963 ($ cts.)	Penalty ($ cts.)	Delinquent on First Monday in January 1963 ($ cts.)	Total Delinquent Tax and Penalty ($ cts.)	REMARKS
1																								
2	SOLD FOR TAXES		48					1388	44			1432											1432	
3																								
4			72					2080	66			2146	PAID IN FULL	MAY 31 1962	10757		2146							
5																								
6	SOLD FOR TAXES		48					1388	44			1432											1432	
7			99					2860	90			2950	PAID IN FULL	FEB 7 1962	993	2950								
8																								
9																								
10																								
11																								
12																								
13																								
14																								
15																								
16																								
17																								
18																								
19																								
20																								
			267					7916	244			7960				2950	2146						2864	

Assessment Roll and Tax List of Real Property in the Town of Blind Lake, Cass County, Minnesota, for Taxes for the Year 1961.

Form 5-C Miller-Davidson, Minneapolis

* Indicate Type of Property: R-Residential, C-Commercial, I-Industrial, U-Utility, F-Farm, L-Lakeshore, T-Timber, M-Mineral

		Description of Property: Subdivision	Sec. or Lot	Twp. or Block	Rng.	Number of Acres of Land (Acres / 100ths)	No. School District	Indicate Homestead or No	Agricultural or Homestead or No	Indicate Type of Property	True and Full Valuations: Land Exclusive of Structures and Improvements	Buildings and Other Structures	Machinery Permanently Attached to Real Estate	Total True and Full Value	Assessed Valuations: Rural: Homestead Up to $4,000 20%	Rural: Over $4,000 and Non-Homestead 33⅓%	All Other: Timber Land Class 3c 20%	All Other: Homestead Up to $4,000 25%	All Other: Over $4,000 and Non-Homestead 40%	All Other: Machinery Permanently Attached to Real Estate 33⅓%	All Other: Seasonal and Recreational Cabins 33⅓%	Total Assessed Value as Valued by the Board of Review	Final Equalized Value
						Acres 100ths					Dollars	Dollars	Dollars	Dollars	Dollars	Dollars	Dollars	Dollars	Dollars	Dollars	Dollars	Dollars	Dollars
State of Minnesota	1	NE¼ of NE¼		2	139	28		Yes															
State of Minnesota	2	NW¼ of NE¼																					
State of Minnesota	3	SW¼ of NE¼																					
State of Minnesota	4	SE¼ of NE¼																					
	5																						
State of Minnesota	6	NE¼ of NW¼																					
State of Minnesota	7	NW¼ of NW¼																					
State of Minnesota	8	SW¼ of NW¼																					
State of Minnesota	9	SE¼ of NW¼																					
	10																						
State of Minnesota	11	NE¼ of SW¼																					
State of Minnesota	12	NW¼ of SW¼																					
State of Minnesota	13	SW¼ of SW¼																					
State of Minnesota	14	SE¼ of SW¼																					
	15																						
Iver E. & Dora E. Erickson	16	NE¼ of SE¼				38 41		70	yes	F													
" " "	17	NW¼ of SE¼				38 41		70	"	"													
" " "	18	SW¼ of SE¼				38 41		70	"	F													
" " "	19	SE¼ of SE¼				38 41		70	"	"													
	20																						
						153 64																	

	Sold for Taxes	Valuations by School Districts as Equalized by Department of Taxation: District No. ____ Rate ____ Mills	District No. 1 Rate 48 Mills	District No. ____ Rate ____ Mills	District No. ____ Rate ____ Mills	District No. ____ Rate ____ Mills	District No. ____ Rate ____ Mills	Tax Including State (Homestead) Mills	State Tax on Non-Homestead 9.12 Mills	Special Taxes	Special Taxes	Total Taxes	Paid	When Paid: Month Day Year	Number of Receipt	March Settlement 1962	June Settlement 1962	Penalty	November Settlement 1962	Penalty	Collections to First Monday in January 1963	Penalty	Delinquent on First Monday in January 1963	Penalty	Total Delinquent Tax and Penalty	Remarks
		Dollars	Dollars	Dollars	Dollars	Dollars	Dollars	$ cts.	$ cts.	$ cts.	$ cts.	$ cts.				$ cts.	$ cts.	$ cts.	$ cts.	$ cts.	$ cts.	$ cts.	$ cts.	$ cts.	$ cts.	
1																										
2																										
3																										
4																										
5																										
6																										
7																										
8																										
9																										
10																										
11																										
12																										
13																										
14																										
15																										
16		42						12 14	38			12 52	PAID IN FULL	MAY 1962												
17		13						3 76	12			3 88	PAID IN FULL	MAY 1962	4444											
18		77						22 26	70			22 96	PAID IN FULL	MAY 1962			70 06									
19		103						29 76	94			30 70	PAID IN FULL	MAY 1962												
20																										
		235						67 92	2 24			70 06					70 06									

Assessment Roll and Tax List of Real Property in the Town of Blind Lake, Cass County, Minnesota, for Taxes for the Year 1961.

Form 5CD—MILLER-DAVIS CO., MINNEAPOLIS

* Indicate Type of Property: R-Residential, C-Commercial, I-Industrial, U-Utility, F-Farm, L-Lakeshore, T-Timber, M-Mineral

	In Whose Name Assessed	Description of Property: Subdivision	Sec. or Lot	Town or Block	Rng.	Number of Acres or Land (Acres 100ths)	No. School District	Indicate Homestead Area Yes or No	Agri. or Seas. Recr. Res. Yes or No	Indicate Type of Property	True and Full Valuations: Land: Exclusive of Structures and Improvements	Buildings and Other Structures	Machinery Permanently Attached to Real Estate	Total True and Full Value	Assessed Valuations: Rural: Homestead Up to $4,000 20%	Rural: Over $4,000 and Non-Homestead 33⅓%	All Other: Homestead Up to $4,000 20%	All Other: Over $4,000 and Non-Homestead 40%	All Other: Machinery Permanently Attached to Real Estate 33⅓%	All Other: Seasonal and Recreational Cabins 33⅓%	Total Assessed Value Equalized by the Board of Review	Final Equalized Value
						Acres					Dollars	Dollars	Dollars	Dollars	Dollars	Dollars	Dollars	Dollars	Dollars	Dollars	Dollars	Dollars
1	State of Minnesota	NE¼ of NE¼	3	139	28		Un.															
2	State of Minnesota	NW¼ of NE¼																				
3	State of Minnesota	SW¼ of NE¼																				
4	State of Minnesota	SE¼ of NE¼																				
5																						
6	State of Minnesota	NE¼ of NW¼																				
7	State of Minnesota	NW¼ of NW¼ Lost Acres																				
8	State of Minnesota	SW¼ of NW¼																				
9	State of Minnesota	SE¼ of NW¼																				
10																						
11	State of Minnesota	NE¼ of SW¼																				
12	Ed & Louise Lauer	NW¼ of SW¼				38.33		No	yes	S												
13	Tracy Shepard	SW¼ of SW¼				38.33		yes	"	F												
14	Ed & Louise Lauer	SE¼ of SW¼				38.33		No	"	S												
15																						
16	State of Minnesota	NE¼ of SE¼																				
17	State of Minnesota	NW¼ of SE¼																				
18	State of Minnesota	SW¼ of SE¼																				
19	State of Minnesota	SE¼ of SE¼																				
20						114.99																

	Sold for Taxes	Valuations by School Districts as Equalized by Department of Taxation: District No. 1 Rate 48 Mills	District No. Rate Mills	District No. Rate Mills	District No. Rate Mills	District No. Rate Mills	District No. Rate Mills	Tax Including State Homestead Mills	State Tax on Non-Homestead 9.12 Mills	Special Taxes	Special Taxes	Total Taxes	Paid	When Paid: Month Day Year	Number of Receipt	March Settlement 1962	June Settlement 1962	Penalty	November Settlement 1962	Penalty	Collections to First Monday in January 1963	Penalty	Delinquent on First Monday in January 1963	Total Delinquent Tax and Penalty	Remarks
		Dollars	Dollars	Dollars	Dollars	Dollars	Dollars	$ cts.	$ cts.	$ cts.	$ cts.	$ cts.				$ cts.	$ cts.	$ cts.	$ cts.	$ cts.	$ cts.	$ cts.	$ cts.	$ cts.	
1																									
2																									
3																									
4																									
5																									
6																									
7																									
8																									
9																									
10																									
11																									
12		48						1338	44			14 32											14 32	15 75	
13	SOLD FOR TAXES	4 77						2226				22 26											22 26		
14		15						434	14			4 48											4 48	4 92	
15																									
16																									
17																									
18																									
19																									
20		4 77 63 140						4048	58			4 06											4 06		

Assessment Roll and Tax List of Real Property in the Town of Blind Lake, Cass County, Minnesota, for Taxes for the Year 1961.

Form SCD MILLER-DAVIS CO., MINNEAPOLIS

* Indicate Type of Property: R-Residential, C-Commercial, I-Industrial, U-Utility, F-Farm, L-Lakeshore, T-Timber, M-Mineral

	IN WHOSE NAME ASSESSED	DESCRIPTION OF PROPERTY: SUBDIVISION	Sec. or Lot	Town or Block	Rng.	Number of Acres of Land (Acres / 100ths)	No. School District	Indicate Homestead Yes or No	Are Veterans Entitled Yes or No	* Indicate Type of Property	TRUE AND FULL VALUATIONS: LAND Exclusive of Structures and Improvements (Dollars)	BUILDINGS and Other Structures (Dollars)	MACHINERY Permanently Attached to Real Estate (Dollars)	TOTAL True and Full Value (Dollars)	ASSESSED VALUATIONS: Homestead Up to $4,000 20% (Dollars)	RURAL Over $4,000 and Non-Homestead 33⅓% (Dollars)	ALL OTHER: Timber Land Class 3a 20% (Dollars)	Homestead Up to $4,000 25% (Dollars)	Over $4,000 and Non-Homestead 40% (Dollars)	MACHINERY Permanently Attached to Real Estate 33⅓% (Dollars)	Seasonal and Recreational Cabins 33⅓% (Dollars)	TOTAL ASSESSED VALUE (Dollars)	Total Assessed Value as Equalized by the Board of Review (Dollars)	FINAL EQUALIZED VALUE (Dollars)
1	Earle L. Kaiston & Willard M. Millan, Joint ten.	NE¼ of NE¼	4	129	28	43	Unn	No	yes	R														
2	Earl & Kelly Schmeltzer	NW¼ of NE¼				43			yes	R														
3	State of Minnesota	SW¼ of NE¼																						
4	State of Minnesota	SE¼ of NE¼																						
5																								
6	State of Minnesota	NE¼ of NW¼																						
7	State of Minnesota	NW¼ of NW¼																						
8	State of Minnesota	SW¼ of NW¼																						
9	State of Minnesota	SE¼ of NW¼																						
10																								
11	Mary, John & Dora Hamann	NE¼ of SW¼				39.87		No	yes	F														
12	" " " "	NW¼ of SW¼				39.87		No	"	F														
13	" " " "	SW¼ of SW¼				39.87		No	"	F														
14	" " " "	SE¼ of SW¼				39.87		No	"	F														
15																								
16	Mary, John & Dora Hamann	NE¼ of SE¼				41.16		No	"	F														
17	" " " "	NW¼ of SE¼				41.16		No	"	F														
18	" " " "	SW¼ of SE¼				41.16		No	"	F														
19	" " " "	SE¼ of SE¼				41.16		No	"	F														
20																								
						410.12																		

VALUATIONS BY SCHOOL DISTRICTS AS EQUALIZED BY DEPARTMENT OF TAXATION

	SOLD FOR TAXES (Dollars)	District No. Rate ___ Mills (Dollars)	District No. Rate ___ Mills (Dollars)	District No. Rate ___ Mills (Dollars)	District No. Rate ___ Mills (Dollars)	District No. Rate ___ Mills (Dollars)	Tax including State Homestead ___ Mills ($ cts.)	State Tax on Non-Homestead 9.12 Mills ($ cts.)	SPECIAL TAXES ($ cts.)	SPECIAL TAXES ($ cts.)	TOTAL TAXES ($ cts.)	PAID	WHEN PAID (Month Day Year)	Number of Receipt	March Settlement 1962 ($ cts.)	June Settlement 1963 ($ cts.)	Penalty ($ cts.)	November Settlement 1963 ($ cts.)	Penalty ($ cts.)	Collections to First Monday in January 1963 ($ cts.)	Penalty ($ cts.)	Delinquent on First Monday in January 1963 ($ cts.)	Total Delinquent Tax and Penalty ($ cts.)	REMARKS
1		76					21.96	.70			22.66	PAID IN FULL	APR 18 1962	6680		22.66								
2		4.57					16.48				16.48	PAID IN FULL	MAY 14 1962	8866		16.48								
3																								
4																								
5																								
6																								
7																								
8																								
9																								
10																								
11		54					15.60	.50			16.10	2nd Half Paid 1st HALF PAID 2nd Half Paid 1st HALF PAID 2nd Half Paid 1st HALF PAID 2nd Half Paid 1st HALF PAID	OCT 15 1962 APR 27 1962 OCT 15 1962 APR 27 1962 OCT 15 1962 APR 27 1962 OCT 15 1962 APR 27 1962	15461 8073		8.05		8.05					21.49	6490
12		44					12.72	.40			13.12					6.56		6.56						
13		48					13.86	.44			14.30					7.15		7.15						
14		54					15.60	.50			16.10					8.05		8.05						
15																								
16		27					7.80	.24			8.04	2nd Half Paid 1st HALF PAID 2nd Half Paid 1st HALF PAID 2nd Half Paid 1st HALF PAID 2nd Half Paid 1st HALF PAID	OCT 15 1962 APR 27 1962 OCT 15 1962 APR 27 1962 OCT 15 1962 APR 27 1962 OCT 15 1962 APR 27 1962	15461 8073		4.02		4.02						5.23
17		78					22.54	.72			23.26					11.63		11.63						
18		34					9.82	.32			10.14					5.07		5.07						
19		123					35.54	1.12			36.66					18.33		18.33						
20																								
		4.57 5.38 5.95					17.92	4.94			176.86					108.50		68.86						

Assessment Roll and Tax List of Real Property in the Town of Blind Lake Cass County, Minnesota, for Taxes for the Year 1961.

Form 5CD—MILLER-DAVIS CO., MINNEAPOLIS

* Indicate Type of Property: R-Residential, C-Commercial, I-Industrial, U-Utility, F-Farm, L-Lakeshore, T-Timber, M-Mineral

	In Whose Name Assessed		Description of Property: Subdivision	Sec. or Lot	Town or Block	Rng.	Number of Acres of Land (Acres 100ths)	No. School District	Indicate Homestead Yes or No	Agr. or Seas. Rest. Yes or No	* Indicate Type Property	True and Full Valuations: Land Exclusive of Structures and Improvements (Dollars)	Buildings and Other Structures (Dollars)	Machinery (Permanently Attached to Real Estate) (Dollars)	Total True and Full Value (Dollars)	Assessed Valuations: Rural: Homestead Up to $4,000 20% (Dollars)	Rural: Over $4,000 and Non-Homestead 33⅓% (Dollars)	All Other: Timber Land Class 3c 20% (Dollars)	All Other: Homestead Up to $4,000 25% (Dollars)	All Other: Over $4,000 and Non-Homestead 40% (Dollars)	All Other: Machinery (Permanently Attached to Real Estate) 33⅓% (Dollars)	All Other: Seasonal and Recreational Cabins 33⅓% (Dollars)	Total Assessed Value (Dollars)	Total Assessed Value as Equalized by the Board of Review (Dollars)	Final Equalized Value (Dollars)
	State of Minnesota	1	NE¼ of NE¼	5	139	28		Non																	
	State of Minnesota	2	NW¼ of NE¼																						
	[illegible]	3	SW¼ of NE¼																						
	State of Minnesota	4	SE¼ of NE¼																						
		5																							
	Ben Mayer	6	NE¼ of NW¼				41.27		yes	yes	F														
	Leila M. Bruckelmeyer	7	NW¼ of NW¼ less 16 1/2 acres				38.10		yes	"	F														
	State of Minnesota	8	SW¼ of NW¼																						
	State of Minnesota	9	SE¼ of NW¼																						
	Robert A. & Viola E. Kivi	10	Part of N½ of N½				15		No	"	R														
	State of Minnesota	11	NE¼ of SW¼																						
	Thomas & Ruth E. Lyons	12	NW¼ of SW¼				40		No	"	F														
	" " "	13	SW¼ of SW¼				40		No	"	F														
	State of Minnesota	14	SE¼ of SW¼																						
		15																							
	State of Minnesota	16	NE¼ of SE¼																						
	State of Minnesota	17	NW¼ of SE¼																						
	[illegible]	18	SW¼ of SE¼																						
	State of Minnesota	19	SE¼ of SE¼																						
		20																							
							160.27																		

	Sold for Taxes	Valuations by School Districts as Equalized by Department of Taxation: District No. Rate ____ Mills (Dollars)	District No. Rate ____ Mills (Dollars)	District No. Rate ____ Mills (Dollars)	District No. Rate ____ Mills (Dollars)	District No. Rate ____ Mills (Dollars)	Tax Including State Homestead ____ Mills ($ cts.)	State Tax on Non-Homestead 9.1½ Mills ($ cts.)	Special Taxes ($ cts.)	Special Taxes ($ cts.)	Total Taxes ($ cts.)	Paid	When Paid (Month Day Year)	Number of Receipt	March Settlement 1962 ($ cts.)	June Settlement 1962 ($ cts.)	Penalty ($ cts.)	November Settlement 1962 ($ cts.)	Penalty ($ cts.)	Collections to First Monday in January 1963 ($ cts.)	Penalty ($ cts.)	Delinquent on First Monday in January 1963 ($ cts.)	Total Delinquent Tax and Penalty ($ cts.)	Remarks
1		District No. Rate ____ Mills																						
2																								
3																								
4																								
5																								
6		4 90					2600				2600	6 PAID IN FULL	MAY 3 1962	10758		26.00								64
7		4 30					866				866	7 PAID IN FULL	APR 3 1962	77750		9.66								6.94
8																								
9												9 PAID IN FULL	MAY 1 1962	9043		16.40								
10		55					1580	50			1640													6.57
11																								
12	COLD FOR TAXES	40					1156	36			1192											11.92		
13	COLD FOR TAXES	58					1676	52			1728											17.28		
14																								
15																								
16																								
17																								
18																								
19																								
20																								
		4 120					7588	138			7726					51.66						29.20		
		58																						
		273																						

Assessment Roll and Tax List of Real Property in the Town of Blind Lake, Cass County, Minnesota, for Taxes for the Year 1961.

Form 5CD—HILLER-DAVIS CO., MINNEAPOLIS

* Indicate Type of Property: R-Residential, C-Commercial, I-Industrial, U-Utility, F-Farm, L-Lakeshore, T-Timber, M-Mineral

	Name	Description of Property: Subdivision	Sec. or Lot	Town or Block	Rng.	Number of Acres of Land	No. School District	Indicate Homestead Yes or No	Agricultural Homestead Yes or No	Indicate Type of Property	True and Full Valuations: Land Exclusive of Structures and Improvements	Buildings and Other Structures	Machinery Permanently Attached to Real Estate	Total True and Full Value	Assessed Valuations: Rural: Homestead Up to $4,000 20%	Rural: Over $4,000 and Non-Homestead 33⅓%	All Other: Timber Land Class 3c 20%	All Other: Homestead Up to $4,000 25%	All Other: Over $4,000 and Non-Homestead 40%	All Other: Machinery Permanently Attached to Real Estate 33⅓%	All Other: Seasonal and Recreational Cabins 33⅓%	Total Assessed Value	Total Assessed Value as Equalized by the Board of Review	Final Equalized Value	Remarks
						Acres 1300ths					Dollars	Dollars	Dollars	Dollars	Dollars	Dollars	Dollars	Dollars	Dollars	Dollars	Dollars	Dollars	Dollars	Dollars	
1	Lilar & Joe Bruckelmeyer	NE¼ of NE¼	6	139	28	39.15	Unk	yes	yes	R															
2	Hubert & Mae Drinkall	NW¼ of NE¼				39.15		yes	"	F															31151 6476
3	" " "	SW¼ of NE¼				39.10		yes	"	F															
4	State of Minnesota	SE¼ of NE¼																							
5																									
6	State of Minnesota	NE¼ of NW¼																							
7	~~A. L. Underdal~~ Carrie O. Johnson	NW¼ of NW¼				34.75		No	"	F															21150 6475
8	" "	SW¼ of NW¼				34.75		No	"	F															
9	State of Minnesota	SE¼ of NW¼																							
10																									
11	~~A. L. Underdal~~ Carrie O. Johnson	NE¼ of SW¼				38.20		No	No	F															21150 6475
12	" "	~~NW¼ of SW¼~~ South Lot 3				47		No	"	F															6475
13		SW¼ of SW¼																							
14	R. O. Granger & C. A. Scribner	~~SE¼ of SW¼~~ South Lot 4				36.80		No	"	R															18546
15																									
16	State of Minnesota	NE¼ of SE¼																							
17	Hubert & Mae Drinkall	NW¼ of SE¼				39.90		yes	"	F															21151 6476
18	Henry Hubert & Mae Drinkall	SW¼ of SE¼				39.90		yes	"	F															
19	Thomas & Ruth E. Kyrom Leg. Hrs	SE¼ of SE¼				40		No	"	F															
20																									
						428.90																			

	Sold for Taxes	Valuations by School Districts as Equalized by Department of Taxation: District No. 2 Rate 49.3 Mills	District No. 1 Rate 48.5 Mills	District No. ___ Rate ___ Mills	District No. ___ Rate ___ Mills	District No. ___ Rate ___ Mills	District No. ___ Rate ___ Mills	Tax Including State Homestead ___ Mills	State Tax on Non-Homestead 9.12 Mills	Special Taxes	Special Taxes	Total Taxes	Paid	When Paid: Month Day Year	Number of Receipt	March Settlement 1962	June Settlement 1962	Penalty	November Settlement 1962	Penalty	Collections to First Monday in January 1963	Penalty	Delinquent on First Monday in January 1963	Total Delinquent Tax and Penalty	Remarks
		Dollars	Dollars	Dollars	Dollars	Dollars	Dollars	$ cts.	$ cts.	$ cts.	$ cts.	$ cts.				$ cts.	$ cts.	$ cts.	$ cts.	$ cts.	$ cts.	$ cts.	$ cts.	$ cts.	
1		6 46						13.30				13.30	PAID IN FULL	APR 3 1962	7750		13.30								
													2nd Half Paid	OCT 3 1 1962	(12242)										
2		6 88						25.42				25.42	1st HALF PAID	MAY 3 1 1962	(1421)		12.71		12.71						
													2nd Half Paid	OCT 3 1 1962	(12242)										
3		6 28						8.10				8.10	1st HALF PAID	MAY 3 1 1962	(1421)		4.05		4.05						
4																									
5																									
6													2nd Half Paid	OCT 3 1 1962	(20640)										
7		51						14.74	46			15.20	1st HALF PAID	MAY 3 1 1962	(1421)		7.60		7.60					21150	6475
													2nd Half Paid	OCT 3 1 1962	(19797)										
8		58						16.76	52			17.28	1st HALF PAID	MAY 3 1 1962			8.64		8.64						
9																									
10																									
11		52						15.02	48			15.50	2nd Half Paid	OCT 3 1 1962	(19798)		7.75		7.75					21150	6475
													1st HALF PAID	MAY 3 1 1962	(20640)										
12		114						32.94	104			33.98	2nd Half Paid	OCT 3 1 1962	(19798)		16.99		16.99						6475
													1st HALF PAID	MAY 3 1 1962	(20640)										
13																									
14		99						28.60	90			29.50	PAID IN FULL	MAY 3 1 1962	(10755)		29.50								18546
15																									
16																									
													2nd Half Paid	OCT 3 1 1962	(12242)										
17		4 26						7.52				7.52	1st HALF PAID	MAY 3 1 1962	(1421)		3.76		3.76					21151	6476
													2nd Half Paid	OCT 3 1 1962	(12242)										
18		4 29						8.38				8.38	1st HALF PAID	MAY 3 1 1962	(1421)		4.19		4.19						
19	SOLD FOR TAXES	47						13.58	42			14.00											1.40		
20																									
		4 17																							
		6 44						184.36	3.82			188.18					138.49		65.61				1.40		
		688																							

Assessment Roll and Tax List of Real Property in the Town of Blind Lake, Cass County, Minnesota, for Taxes for the Year 1961.

Form 5CD—HILLER-DAVIS CO., MINNEAPOLIS

* Indicate Type of Property: R-Residential, C-Commercial, I-Industrial, U-Utility, F-Farm, L-Lakeshore, T-Timber, M-Mineral

	In Whose Name Assessed	Description of Property: Subdivision	Sec. or Lot	Town or Block	Rng.	Number of Acres of Land (Acres / 100th)	No. School District	Indicate Homestead Yes or No	Agr. or Seas. Recr. Yes or No	* Indicate Type of Property	True and Full Valuations: Land Exclusive of Structures and Improvements (Dollars)	Buildings and Other Structures (Dollars)	Machinery Permanently Attached to Real Estate (Dollars)	Total True and Full Value (Dollars)	Assessed Valuations: Rural: Homestead Up to $4,000 20% (Dollars)	Rural: Over $4,000 and Non-Homestead 33⅓% (Dollars)	All Other: Timber Land Class 3c 20% (Dollars)	All Other: Homestead Up to $4,000 25% (Dollars)	All Other: Over $4,000 and Non-Homestead 40% (Dollars)	All Other: Machinery Permanently Attached to Real Estate 33⅓% (Dollars)	All Other: Seasonal and Recreational Cabins 33⅓% (Dollars)	Total Assessed Value (Dollars)	Total Assessed Value as Equalized by the Board of Review (Dollars)	Final Equalized Value (Dollars)
1	Henry Hubert & Mae Dinkall	NE¼ of NE¼	7	139	28	37.25	Un	yes	yes	F														
2	" " "	NW¼ of NE¼				37.25		yes	"	F														
3	" " "	SW¼ of NE¼				37.25		yes	"	F														
4	" " "	SE¼ of NE¼				37.25		yes	"	F														
5																								
6	Raymond D. & Dorothea A. Whitrah	NE¼ of NW¼ Govt Lot 1				46.80		No	"	L														
7		NW¼ of NW¼																						
8		SW¼ of NW¼																						
9		SE¼ of NW¼																						
10																								
11	Raymond D. & Dorothea A. Whitrah	NE¼ of SW¼ Govt Lots 2 & 3				36.80		No	"	L														
12		NW¼ of SW¼																						
13	" " "	SW¼ of SW¼ Govt Lots 3				19.70		No	"	L														
14	" " "	SE¼ of SW¼				37.90																		
15																								
16	State of Minnesota	NE¼ of SE¼																						
17	Henry Hubert & Mae Dinkall	NW¼ of SE¼				39.60		yes	"	F														
18	State of Minnesota	SW¼ of SE¼																						
19	State of Minnesota	SE¼ of SE¼																						
20																								
						329.80																		

	Sold for Taxes	Valuations by School Districts as Equalized by Department of Taxation: District No. 1 Ratio 9.5 Mills	District No. Ratio Mills	District No. Ratio Mills	District No. Ratio Mills	District No. Ratio Mills	Tax including State Homestead Mills	State Tax on Non-Homestead 9.5 Mills	Special Taxes	Special Taxes	Total Taxes	Paid	When Paid (Month Day Year)	Number of Receipt	March Settlement 1962	June Settlement 1962	Penalty	November Settlement 1962	Penalty	Collections to First Monday in January 1963	Penalty	Delinquent on First Monday in January 1963	Total Delinquent Tax and Penalty	Remarks
1		H 36					10.40				10.40	2nd Half Paid 1st HALF PAID	OCT 31 1962 MAY 3 1962	18242 11421		5.20		5.20						
2		H 18					5.20				5.20	2nd Half Paid 1st HALF PAID	OCT 31 1962 MAY 3 1962	18242 11421		2.60		2.60						
3		H 56					16.18				16.18	2nd Half Paid 1st HALF PAID	OCT 31 1962 MAY 3 1962	18242 11421		8.09		8.09						
4		H 28					8.10				8.10	2nd Half Paid 1st HALF PAID	OCT 31 1962 MAY 3 1962	18242 11421		4.05		4.05						
5																								
6		200					59.80	1.82			59.62	2nd HALF PAID 1st HALF PAID	SEP 6 1962 APR 16 1962	16738 7914		29.81		29.81					21.52	6471
7																								
8																								
9																								
10																								
11		150					43.34	1.36			44.70	2nd HALF PAID 1st HALF PAID	SEP 6 1962 APR 16 1962	16738 7914		22.35		22.35					21.52	6471
12																								
13		100					28.90	.92			29.82	2nd HALF PAID 1st HALF PAID	SEP 6 1962 APR 16 1962	16738 7914		14.91		14.91						"
14		127					36.70	1.16			37.86	2nd HALF PAID 1st HALF PAID	SEP 6 1962 APR 16 1962	16738 7914		18.93		18.93						
15																								
16																								
17		H 55					15.90				15.90	2nd Half Paid 1st HALF PAID	OCT 31 1962 MAY 3 1962	18242 11421		7.95		7.95						6471
18																								
19																								
20																								
		H 793 527 770					229.52	5.26			227.28					119.89		113.89						

Assessment Roll and Tax List of Real Property in the Town of Blackduck, Cass County, Minnesota, for Taxes for the Year 1961.

Form 5CD—McLEB-DAVIS CO., MINNEAPOLIS

* Indicate Type of Property: R-Residential, C-Commercial, I-Industrial, U-Utility, F-Farm, L-Lakeshore, T-Timber, M-Mineral

	IN WHOSE NAME ASSESSED	DESCRIPTION OF PROPERTY: SUBDIVISION	Sec. or Lot	Town or Blocl	Rng.	Number of Acres of Land (Acres 100ths)	No. School District	Indicate Actual Year or No	Agricultural Year or No	* Indicate Type of Property	TRUE AND FULL VALUATIONS: LAND Exclusive of Structures and Improvements (Dollars)	BUILDINGS and Other Structures (Dollars)	MACHINERY Permanently Attached to Real Estate (Dollars)	TOTAL True and Full Value (Dollars)	ASSESSED VALUATIONS: RURAL: Homestead Up to $5,000 20% (Dollars)	RURAL: Over $5,000 and Non-Homestead 33⅓% (Dollars)	ALL OTHER: Timber Land Class 3c 20% (Dollars)	ALL OTHER: Homestead Up to $5,000 25% (Dollars)	ALL OTHER: Over $5,000 and Non-Homestead 40% (Dollars)	ALL OTHER: MACHINERY Permanently Attached to Real Estate 33⅓% (Dollars)	ALL OTHER: Seasonal and Recreational Cabins 33⅓% (Dollars)	TOTAL ASSESSED VALUE (Dollars)	Total Assessed Value as Equalized by the Board of Review (Dollars)	FINAL EQUALIZED VALUE (Dollars)
1	State of Minnesota	NE¼ of NE¼	8	139	28		Non																	
2	State of Minnesota	NW¼ of NE¼																						
3	State of Minnesota	SW¼ of NE¼																						
4	State of Minnesota	SE¼ of NE¼																						
5																								
6	State of Minnesota	NE¼ of NW¼																						
7	State of Minnesota	NW¼ of NW¼																						
8	State of Minnesota	SW¼ of NW¼																						
9	State of Minnesota	SE¼ of NW¼																						
10																								
11	State of Minnesota	NE¼ of SW¼																						
12	State of Minnesota	NW¼ of SW¼																						
13	State of Minnesota	SW¼ of SW¼																						
14	State of Minnesota	SE¼ of SW¼																						
15																								
16	State of Minnesota	NE¼ of SE¼																						
17	State of Minnesota	NW¼ of SE¼																						
18	State of Minnesota	SW¼ of SE¼																						
19	State of Minnesota	SE¼ of SE¼																						
20																								

	SOLD FOR TAXES	VALUATIONS BY SCHOOL DISTRICTS AS EQUALIZED BY DEPARTMENT OF TAXATION: District No. ..... Rate ..... Mills (Dollars)	District No. ..... Rate ..... Mills (Dollars)	District No. ..... Rate ..... Mills (Dollars)	District No. ..... Rate ..... Mills (Dollars)	District No. ..... Rate ..... Mills (Dollars)	District No. ..... Rate ..... Mills (Dollars)	Tax Including State Homestead ..... Mills ($ cts.)	State Tax on Non-Homestead ..... Mills ($ cts.)	SPECIAL TAXES ($ cts.)	SPECIAL TAXES ($ cts.)	TOTAL TAXES ($ cts.)	PAID	WHEN PAID: Month Day Year	Number of Receipt	March Settlement 1962 ($ cts.)	June Settlement 1962 ($ cts.)	Penalty ($ cts.)	November Settlement 1962 ($ cts.)	Penalty ($ cts.)	Collections to First Monday in January 1963 ($ cts.)	Penalty ($ cts.)	Delinquent as First Monday in January 1963 ($ cts.)	Total Delinquent Tax and Penalty ($ cts.)	REMARKS
1																									
2																									
3																									
4																									
5																									
6																									
7																									
8																									
9																									
10																									
11																									
12																									
13																									
14																									
15																									
16																									
17																									
18																									
19																									
20																									

Assessment Roll and Tax List of Real Property in the Town of Blind Lake, Cass County, Minnesota, for Taxes for the Year 1961.

Form 3C13 · MILLER-DAVIS CO., MINNEAPOLIS

* Indicate Type of Property: R-Residential, C-Commercial, I-Industrial, U-Utility, F-Farm, L-Lakeshore, T-Timber, M-Mineral

	IN WHOSE NAME ASSESSED		DESCRIPTION OF PROPERTY: SUBDIVISION	Sec. or Lot	Town. or Block	Rng.	Number of Acres of Land (Acres 100ths)	School District	Indicate Homestead Yes or No	Agricultural Red Yes or No	Indicate Type of Property	TRUE AND FULL VALUATIONS: LAND Exclusive of Structures and Improvements (Dollars)	BUILDINGS and Other Structures (Dollars)	MACHINERY Permanently Attached to Real Estate (Dollars)	TOTAL True and Full Value (Dollars)	ASSESSED VALUATIONS: RURAL: Homestead Up to $4,000 20% (Dollars)	RURAL: Over $4,000 and Non-Homestead 33⅓% (Dollars)	ALL OTHER: Timber Land Class 3e 20% (Dollars)	ALL OTHER: Homestead Up to $4,000 25% (Dollars)	ALL OTHER: Over $4,000 and Non-Homestead 40% (Dollars)	ALL OTHER: MACHINERY Permanently Attached to Real Estate 33⅓% (Dollars)	ALL OTHER: Seasonal and Recreational Cabins 33⅓% (Dollars)	TOTAL ASSESSED VALUE (Dollars)	Total Assessed Value as Equalized by the Board of Review (Dollars)	FINAL EQUALIZED VALUE (Dollars)
	Rhea A. & Alice A. Thomas	1	NE¼ of NE¼	9	139	28	40.03	Wh	Yes	Yes	F													
	Mary, John, & Dora Homann	2	NW¼ of NE¼				40.03	No	"	"	F													
	State of Minnesota	3	SW¼ of NE¼																					
	Nelson, Kenneth Dahlke Alfred Berger	4	SE¼ of NE¼				40																	
	Martin Kutzke	5																						
	Mary, John & ~~Dora~~ Dora Homann	6	NE¼ of NW¼				39.70	No	Yes		F													
	J. L. Jeffe	7	NW¼ of NW¼				39.70	No	"	"														
	Mary, John & Dora Homann	8	SW¼ of NW¼				39.69	No	"		F													
	" " " "	9	SE¼ of NW¼				39.69	No	"	"														
		10																						
	State of Minnesota	11	NE¼ of SW¼					No	"		R													
	State of Minnesota	12	NW¼ of SW¼																					
	State of Minnesota (cont. to Allen Uecker)	13	SW¼ of SW¼				40	No	"		R													
	Ollie Sander	14	SE¼ of SW¼				39.76	yes	"		F													
		15																						
	Nelson & Lakeson Dahlke	16	NE¼ of SE¼				40	No	"		R													
	" " " "	17	NW¼ of SE¼				40	No	"		R													
	Margaret, Silvia & Ernest H. ~~Kruetzke~~ Hoppenjans	18	SW¼ of SE¼				40.11	No	"		R													
	" " " "	19	SE¼ of SE¼				40.11	No	"		R													
		20																						
							428.83																	

VALUATIONS BY SCHOOL DISTRICTS AS EQUALIZED BY DEPARTMENT OF TAXATION

	SOLD FOR TAXES	District No. 2 Rate 43 Mills (Dollars)	District No. 2 Rate 43 Mills (Dollars)	District No. ..... Rate ..... Mills (Dollars)	District No. ..... Rate ..... Mills (Dollars)	District No. ..... Rate ..... Mills (Dollars)	Tax including State Homestead ..... Mills ($ cts.)	State Tax on Non-Homestead 9.3 Mills ($ cts.)	SPECIAL TAXES ($ cts.)	SPECIAL TAXES ($ cts.)	TOTAL TAXES ($ cts.)	PAID	WHEN PAID (Month Day Year)	Number of Receipt	March Settlement 1962 ($ cts.)	June Settlement 1962 ($ cts.)	Penalty ($ cts.)	November Settlement 1962 ($ cts.)	Penalty ($ cts.)	Collections to First Monday in January 1963 ($ cts.)	Penalty ($ cts.)	Delinquent on First Monday in January 1963 ($ cts.)	Total Delinquent Tax and Penalty ($ cts.)	REMARKS
1	SOLD FOR TAXES	4.65					18.78				18.78	1	2nd Half Paid OCT 15 1962 / 1st HALF PAID APR 27 1962	15461 / 20773								18.78		
2		4.8					13.88	.44			14.32	2	1st HALF PAID APR 27 1962	20773		7.16		7.16						28.99
3												3												
4		16.3					47.10	1.48			48.58	4	PAID IN FULL MAY 8 1962	20755		48.58								64.92
5												5												
6		12.2					35.26	1.12			36.38	6	2nd Half Paid OCT 15 1962 / 1st HALF PAID APR 27 1962	15461 / 20773		18.19		18.19						54.57
7		8.1					23.40	.74			24.14	7	PAID IN FULL APR 18 1962	6717		24.14								24.14
8		6.7					19.36	.62			19.98	8	2nd Half Paid OCT 15 1962 / 1st HALF PAID APR 27 1962	15461 / 20773		19.98		19.98						59.94
9		6.7					19.36	.62			19.98	9	2nd Half Paid OCT 15 1962 / 1st HALF PAID APR 27 1962	15461 / 20773								19.98		
10												10												
11												11												
12												12												
13	Sold R SOLD FOR TAXES	6.7					19.36	.62			19.98	13										19.98		
14	SOLD FOR TAXES	4.8					13.88				13.88	14										13.88		
15												15												
16		6.7					19.36	.62			19.98	16	PAID IN FULL MAY 8 1962	20755		39.96								64.58
17		6.7					19.36	.62			19.98	17	PAID IN FULL MAY 8 1962											
18		5.8					16.76	.52			17.28	18	PAID IN FULL APR 2 1962	5761		17.28								64.45
19		9.5					27.46	.86			28.32	19	PAID IN FULL APR 2 1962	5761		28.32								
20												20												
		1.73																						
		9.02					293.32	8.16			301.58					263.61		45.33				52.64		
		10.15																						

Assessment Roll and Tax List of Real Property in the Town of Blind Lake, Cass County, Minnesota, for Taxes for the Year 1961.

Form 5CD—MILLER-DAVIS CO., MINNEAPOLIS

* Indicate Type of Property: R-Residential, C-Commercial, I-Industrial, U-Utility, F-Farm, L-Lakeshore, T-Timber, M-Mineral

	In Whose Name Assessed	Description of Property: Subdivision	Sec. or Lot	Town or Block	Rng.	Number of Acres of Land (Acres 100ths)	No. School District	Indicate Homestead Yes or No	Agricultural Res. Forest Yes or No	Indicate Type of Property	True and Full Valuations: Land Exclusive of Structures and Improvements	Buildings and Other Structures	Machinery Permanently Attached to Real Estate	Total True and Full Value	Assessed Valuations: Rural: Homestead Up to $4,000 20%	Rural: Over $4,000 and Non-Homestead 33⅓%	All Other: Timber Land Class 3c 20%	All Other: Homestead Up to $4,000 25%	All Other: Over $4,000 and Non-Homestead 40%	All Other: Machinery Permanently Attached to Real Estate 33⅓%	All Other: Seasonal and Recreational Cabins 33⅓%	Total Assessed Value	Total Assessed Value as Equalized by the Board of Review	Final Equalized Value
						Acres 100ths					Dollars	Dollars	Dollars	Dollars	Dollars	Dollars	Dollars	Dollars	Dollars	Dollars	Dollars	Dollars	Dollars	Dollars
1	State of Minnesota	NE¼ of NE¼	10	139	28		Un																	
2	C. Harold & Betty Lou Ford	NW¼ of NE¼				40		No	Yes	F														
3	State of Minnesota	SW¼ of NE¼																						
4	State of Minnesota	SE¼ of NE¼																						
5																								
6	C. Harold & Betty Lou Ford	NE¼ of NW¼				40 86		No	"	F														
7	" " "	NW¼ of NW¼				40 86		No	"	F														
8	" " "	SW¼ of NW¼				40 86		No	"	F														
9	State of Minnesota	SE¼ of NW¼																						
10																								
11	State of Minnesota	NE¼ of SW¼																						
12	Willis Shepard	NW¼ of SW¼				40	#114	Yes	"	F														
13	" "	SW¼ of SW¼				40	114	Yes	"	F														
14	State of Minnesota	SE¼ of SW¼					Un																	
15																								
16	State of Minnesota	NE¼ of SE¼																						
17	State of Minnesota	NW¼ of SE¼																						
18	State of Minnesota	SW¼ of SE¼																						
19	State of Minnesota	SE¼ of SE¼																						
20																								
						242 59																		

	Sold for Taxes	Validations by School Districts as Equalized by Department of Taxation: District No. / Rate ... Mills	Dollars	District No. / Rate ... Mills	Dollars	District No. / Rate ... Mills	Dollars	District No. / Rate ... Mills	Dollars	Tax Including State Homestead ... Mills	State Tax on Non-Homestead 9.5 Mills	Special Taxes	Special Taxes	Total Taxes	Total Taxes	Paid	When Paid: Month Day Year	Number of Receipt	March Settlement 1962	June Settlement 1962	Penalty	November Settlement 1962	Penalty	Collections to First Monday in January 1963	Penalty	Delinquent on First Monday in January 1963	Total Delinquent Tax and Penalty	Remarks
			Dollars		Dollars		Dollars		Dollars	$ cts.	$ cts.	$ cts.	$ cts.	$ cts.	$ cts.				$ cts.	$ cts.	$ cts.	$ cts.	$ cts.	$ cts.	$ cts.	$ cts.	$ cts.	
1																												
2			28							810	26			836												836	919	6463
3																												
4																												
5																												
6			23							664	22			686												686	754	6463
7			53							1532	48			1580												1580	1738	"
8			50							1444	46			1490												1490	1639	"
9																												
10																												
11																												
12					H	145				3704				3704			HALF PAID MAY 21 1962 / HALF PAID OCT 31 1962	13703		28 22		28 22						2444	6464
13					H	76				1940				1940			HALF PAID OCT 31 1962	13704										
14																												
15																												
16																												
17																												
18																												
19																												
20																												
			154		H	221 = 221				a-24 4750 / 4-114 5644 / 10394	142			10236					28 22		28 22					4592		

Assessment Roll and Tax List of Real Property in the Town of Blind Lake, Cass County, Minnesota, for Taxes for the Year 1961.

Form 5(C) MILLER-DAVIS CO., MINNEAPOLIS

* Indicate Type of Property: R-Residential, C-Commercial, I-Industrial, U-Utility, F-Farm, L-Lakeshore, T-Timber, M-Mineral

	IN WHOSE NAME ASSESSED		DESCRIPTION OF PROPERTY: SUBDIVISION	Sec. or Lot	Town or Block	Rng.	Number of Acres of Land (Acres / 100ths)	No. School District	Indicate Homestead Yes or No	Agri or Seas Recr Yes or No	* Indicate Type of Property	TRUE AND FULL VALUATIONS: LAND Exclusive of Structures and Improvements	BUILDINGS and Other Structures	MACHINERY (Permanently Attached to Real Estate)	TOTAL True and Full Value	ASSESSED VALUATIONS: RURAL: Homestead Up to $4,000 20%	RURAL: Over $4,000 and Non-Homestead 33⅓%	ALL OTHER: Timber Land Class 2c 20%	ALL OTHER: Homestead Up to $4,000 25%	ALL OTHER: Over $4,000 and Non-Homestead 40%	ALL OTHER: MACHINERY Permanently Attached to Real Estate 33⅓%	ALL OTHER: Seasonal and Recreational Cabins 33⅓%	TOTAL ASSESSED VALUE	Total Assessed Value as Equalized by the Board of Review	FINAL EQUALIZED VALUE
							Acres					Dollars	Dollars	Dollars	Dollars	Dollars	Dollars	Dollars	Dollars	Dollars	Dollars	Dollars	Dollars	Dollars	Dollars
1	State of Minnesota	1	NE¼ of NE¼	11	T39	R28		Un-																	
2	State of Minnesota	2	NW¼ of NE¼																						
3	State of Minnesota	3	SW¼ of NE¼																						
4	State of Minnesota	4	SE¼ of NE¼																						
5		5																							
6	State of Minnesota	6	NE¼ of NW¼																						
7	State of Minnesota	7	NW¼ of NW¼																						
8	State of Minnesota	8	SW¼ of NW¼																						
9	State of Minnesota	9	SE¼ of NW¼																						
10		10																							
11	State of Minnesota	11	NE¼ of SW¼																						
12	State of Minnesota	12	NW¼ of SW¼																						
13	State of Minnesota	13	SW¼ of SW¼																						
14	State of Minnesota	14	SE¼ of SW¼																						
15		15																							
16	State of Minnesota	16	NE¼ of SE¼																						
17	State of Minnesota	17	NW¼ of SE¼																						
18	State of Minnesota	18	SW¼ of SE¼																						
19	State of Minnesota	19	SE¼ of SE¼																						
20		20																							

	SOLD FOR TAXES	VALUATIONS BY SCHOOL DISTRICTS AS EQUALIZED BY DEPARTMENT OF TAXATION: District No. ..... Rate ..... Mills	District No. ..... Rate ..... Mills	District No. ..... Rate ..... Mills	District No. ..... Rate ..... Mills	District No. ..... Rate ..... Mills	District No. ..... Rate ..... Mills	Tax Including State Homestead ..... Mills	State Tax on Non-Homestead ..... Mills	SPECIAL TAXES	SPECIAL TAXES	TOTAL TAXES	TOTAL TAXES		PAID	WHEN PAID			Number of Receipt	March Settlement 1962	June Settlement 1962	Penalty	November Settlement 1962	Penalty	Collections to First Monday in January 1963	Penalty	Delinquent on First Monday in January 1963	Total Delinquent Tax and Penalty	REMARKS
		Dollars	Dollars	Dollars	Dollars	Dollars	Dollars	$ cts.	$ cts.	$ cts.	$ cts.	$ cts.				Month	Day	Year		$ cts.	$ cts.	$ cts.	$ cts.	$ cts.	$ cts.	$ cts.	$ cts.	$ cts.	
1														1																
2														2																
3														3																
4														4																
5														5																
6														6																
7														7																
8														8																
9														9																
10														10																
11														11																
12														12																
13														13																
14														14																
15														15																
16														16																
17														17																
18														18																
19														19																
20														20																

Assessment Roll and Tax List of Real Property in the Town of Birch Lake — Cass County, Minnesota, for Taxes for the Year 1961.

Form 5CD—MILLER-DAVIS CO.—MINNEAPOLIS

* Indicate Type of Property: R-Residential, C-Commercial, I-Industrial, U-Utility, F-Farm, L-Lakeshore, T-Timber, M-Mineral

	IN WHOSE NAME ASSESSED	DESCRIPTION OF PROPERTY: SUBDIVISION	Sec. or Lot	Town or Block	Rng.	Number of Acres of Land: Acres	100ths	Tax School District	Indicate Homestead Yes or No	Agr. or Grass Reg. Yes or No	* Indicate Type of Property	TRUE AND FULL VALUATIONS: LAND Exclusive of Structures and Improvements	BUILDINGS and Other Structures	MACHINERY Permanently Attached to Real Estate	TOTAL True and Full Value	ASSESSED VALUATIONS: RURAL: Homestead Up to $4,000 20%	RURAL: Over $4,000 and Non-Homestead 33⅓%	ALL OTHER: Timber Land Class 3e 20%	ALL OTHER: Homestead Up to $4,000 25%	ALL OTHER: Over $4,000 and Non-Homestead 40%	MACHINERY Permanently Attached to Real Estate 33⅓%	Seasonal and Recreational Cabins 33⅓%	TOTAL ASSESSED VALUE	Total Assessed Value as Equalized by the Board of Review	FINAL EQUALIZED VALUE
						Acres	100ths					Dollars	Dollars	Dollars	Dollars	Dollars	Dollars	Dollars	Dollars	Dollars	Dollars	Dollars	Dollars	Dollars	Dollars
1	State of Minnesota	N E ¼ of N E ¼		12	139	7.8		2																	
2	State of Minnesota	N W ¼ of N E ¼																							
3	State of Minnesota	S W ¼ of N E ¼																							
4	State of Minnesota	S E ¼ of N E ¼																							
5																									
6	State of Minnesota	N E ¼ of N W ¼																							
7	State of Minnesota	N W ¼ of N W ¼																							
8	State of Minnesota	S W ¼ of N W ¼																							
9	State of Minnesota	S E ¼ of N W ¼																							
10																									
11	State of Minnesota	N E ¼ of S W ¼																							
12	State of Minnesota	N W ¼ of S W ¼																							
13	State of Minnesota	S W ¼ of S W ¼																							
14	State of Minnesota	S E ¼ of S W ¼																							
15																									
16	State of Minnesota	N E ¼ of S E ¼																							
17	State of Minnesota	N W ¼ of S E ¼																							
18	State of Minnesota	S W ¼ of S E ¼																							
19	State of Minnesota	S E ¼ of S E ¼																							
20																									

	SOLD FOR TAXES	VALUATIONS BY SCHOOL DISTRICTS AS EQUALIZED BY DEPARTMENT OF TAXATION: District No. ___ Rate ___ Mills	District No. ___ Rate ___ Mills	District No. ___ Rate ___ Mills	District No. ___ Rate ___ Mills	District No. ___ Rate ___ Mills	District No. ___ Rate ___ Mills	Tax including State Homestead Mills	State Tax on Non-Homestead Mills	SPECIAL TAXES	SPECIAL TAXES	TOTAL TAXES		PAID	WHEN PAID	Number of Receipt	March Settlement 1962	June Settlement 1962	Penalty	November Settlement 1962	Penalty	Collections to First Monday in January 1963	Penalty	Delinquent as First Monday in January 1963	Total Delinquent Tax and Penalty	REMARKS
		Dollars	Dollars	Dollars	Dollars	Dollars	Dollars	$ cts.	$ cts.	$ cts.	$ cts.	$ cts.			Month Day Year		$ cts.	$ cts.	$ cts.	$ cts.	$ cts.	$ cts.	$ cts.	$ cts.	$ cts.	
1													1													
2													2													
3													3													
4													4													
5													5													
6													6													
7													7													
8													8													
9													9													
10													10													
11													11													
12													12													
13													13													
14													14													
15													15													
16													16													
17													17													
18													18													
19													19													
20													20													

Assessment Roll and Tax List of Real Property in the Town of Blind Lake, Cass County, Minnesota, for Taxes for the Year 1961.

FORM 54-D—MILLER-DAVIS CO.—MINNEAPOLIS

* Indicate Type of Property: R-Residential, C-Commercial, I-Industrial, U-Utility, F-Farm, L-Lakeshore, T-Timber, M-Mineral

	IN WHOSE NAME ASSESSED	DESCRIPTION OF PROPERTY: SUBDIVISION	Sec. or Lot	Town or Block	Rng.	Number of Acres of Land: Acres	100ths	No. School District	Indicate Homestead Yes or No	Agri. or Resi. Yes or No	Indicate Type of Property	TRUE AND FULL VALUATIONS: LAND Exclusive of Structures and Improvements	BUILDINGS and Other Structures	MACHINERY Permanently Attached to Real Estate	TOTAL True and Full Value	ASSESSED VALUATIONS: RURAL: Homestead Up to $4,000 20%	RURAL: Over $4,000 and Non-Homestead 33⅓%	ALL OTHER: Timber Land Class 3a 20%	ALL OTHER: Homestead Up to $4,000 25%	ALL OTHER: Over $4,000 and Non-Homestead 40%	ALL OTHER: MACHINERY Permanently Attached to Real Estate 33⅓%	ALL OTHER: Seasonal and Recreational Cabins 33⅓%	TOTAL ASSESSED VALUE	Total Assessed Value as Equalized by the Board of Review	FINAL EQUALIZED VALUE
						Acres	100ths					Dollars	Dollars	Dollars	Dollars	Dollars	Dollars	Dollars	Dollars	Dollars	Dollars	Dollars	Dollars	Dollars	Dollars
1	State of Minnesota	NE¼ of NE¼	13	139	28			#14																	
2	State of Minnesota	NW¼ of NE¼																							
3	State of Minnesota	SW¼ of NE¼																							
4	State of Minnesota	SE¼ of NE¼																							
5																									
6	State of Minnesota	NE¼ of NW¼																							
	State of Minnesota	NW¼ of NW¼																							
8	State of Minnesota	SW¼ of NW¼																							
9	State of Minnesota	SE¼ of NW¼																							
10																									
11	State of Minnesota	NE¼ of SW¼																							
12	State of Minnesota	NW¼ of SW¼																							
13	State of Minnesota	SW¼ of SW¼																							
14	State of Minnesota	SE¼ of SW¼																							
15																									
16	State of Minnesota	NE¼ of SE¼																							
17	State of Minnesota	NW¼ of SE¼																							
18	State of Minnesota	SW¼ of SE¼																							
19	State of Minnesota	SE¼ of SE¼																							
20																									

	SOLD FOR TAXES	VALUATIONS BY SCHOOL DISTRICTS AS EQUALIZED BY DEPARTMENT OF TAXATION: District No. Rate Mills	District No. Rate Mills	District No. Rate Mills	District No. Rate Mills	District No. Rate Mills	District No. Rate Mills	Tax including State Homestead Mills	State Tax on Non-Homestead Mills	SPECIAL TAXES	SPECIAL TAXES	TOTAL TAXES		PAID	WHEN PAID	Number of Receipt	March Settlement 1962	June Settlement 1962	Penalty	November Settlement 1962	Penalty	Collections to First Monday in January 1963	Penalty	Delinquent on First Monday in January 1963	Total Delinquent Tax and Penalty	REMARKS
		Dollars	Dollars	Dollars	Dollars	Dollars	Dollars	$ cts.	$ cts.	$ cts.	$ cts.	$ cts.			Month Day Year		$ cts.	$ cts.	$ cts.	$ cts.	$ cts.	$ cts.	$ cts.	$ cts.	$ cts.	
1													1													
2													2													
3													3													
4													4													
5													5													
6													6													
7													7													
8													8													
9													9													
10													10													
11													11													
12													12													
13													13													
14													14													
15													15													
16													16													
17													17													
18													18													
19													19													
20													20													

Assessment Roll and Tax List of Real Property in the Town of Blind Lake, Cass County, Minnesota, for Taxes for the Year 1961.

Form 3CD—MILLER DAVIS CO., MINNEAPOLIS

* Indicate Type of Property: R-Residential, C-Commercial, I-Industrial, U-Utility, F-Farm, L-Lakeshore, T-Timber, M-Mineral

	In Whose Name Assessed	Description of Property: Subdivision	Sec. or Lot	Town or Block	Rng.	Number of Acres of Land (Acres / 100ths)	No. School District	Indicate Homestead Yes or No	Agri. Homestead Yes or No	* Indicate Type of Property	True and Full Valuations: Land Exclusive of Structures and Improvements	Buildings and Other Structures	Machinery Permanently Attached to Real Estate	Total True and Full Value	Assessed Valuations: Rural: Homestead Up to $4,000 20%	Rural: Over $4,000 and Non-Homestead 33⅓%	All Other: Timber Land Class 3e 20%	All Other: Homestead Up to $4,000 25%	All Other: Over $4,000 and Non-Homestead 40%	All Other: Machinery Permanently Attached to Real Estate 33⅓%	All Other: Seasonal and Recreational Cabins 33⅓%	Total Assessed Value	Total Assessed Value as Equalized by the Board of Review	Final Equalized Value
						Acres / 100ths					Dollars	Dollars	Dollars	Dollars	Dollars	Dollars	Dollars	Dollars	Dollars	Dollars	Dollars	Dollars	Dollars	Dollars
	State of Minnesota	NE¼ of NE¼	14	139	28		F-114																	
2	State of Minnesota	NW¼ of NE¼																						
3	State of Minnesota	SW¼ of NE¼																						
4	State of Minnesota	SE¼ of NE¼																						
5																								
6	State of Minnesota	NE¼ of NW¼																						
7	State of Minnesota	NW¼ of NW¼																						
8	State of Minnesota	SW¼ of NW¼																						
9	State of Minnesota	SE¼ of NW¼																						
10																								
11	State of Minnesota	NE¼ of SW¼																						
12	State of Minnesota	NW¼ of SW¼																						
13	State of Minnesota	SW¼ of SW¼																						
14	State of Minnesota	SE¼ of SW¼																						
15																								
16	State of Minnesota	NE¼ of SE¼																						
17	State of Minnesota	NW¼ of SE¼																						
18	State of Minnesota	SW¼ of SE¼																						
19	State of Minnesota	SE¼ of SE¼																						
20																								

	Sold for Taxes	Valuations by School Districts as Equalized by Department of Taxation: District No. ____ Rate ____ Mills	District No. ____ Rate ____ Mills	District No. ____ Rate ____ Mills	District No. ____ Rate ____ Mills	District No. ____ Rate ____ Mills	District No. ____ Rate ____ Mills	Tax including State Homestead ____ Mills	State Tax on Non-Homestead ____ Mills	Special Taxes	Special Taxes	Total Taxes	Paid	When Paid: Month	Day	Year	Number of Receipt	March Settlement 1962	June Settlement 1962	Penalty	November Settlement 1962	Penalty	Collections to First Monday in January 1963	Penalty	Delinquent on First Monday in January 1963	Total Delinquent Tax and Penalty	Remarks
		Dollars	Dollars	Dollars	Dollars	Dollars	Dollars	$ cts.	$ cts.	$ cts.	$ cts.	$ cts.						$ cts.	$ cts.	$ cts.	$ cts.	$ cts.	$ cts.	$ cts.	$ cts.	$ cts.	
1																											
2																											
3																											
4																											
5																											
6																											
7																											
8																											
9																											
10																											
11																											
12																											
13																											
14																											
15																											
16																											
17																											
18																											
19																											
20																											

Assessment Roll and Tax List of Real Property in the Town of Blind Lake

* Indicate Type of Property: R-Residential, C-Commercial, I-Industrial, U-Utility, F-Farm, L-Lakeshore, T-Timber, M-Mineral

Form 54-D McKay-Dow Co. Minneapolis

		Description of Property: Subdivision	Sec. or Lot	Town or Block	Rng.	Number of Acres of Land: Acres	Hollns	No. School District	Indicate Homestead Yes or No	Agri. Homestead Yes or No	* Indicate Type of Property	True and Full Valuations: Land Exclusive of Structures and Improvements	Buildings and Other Structures	Machinery Permanently Attached to Real Estate	Total True and Full Value	Assessed Valuations: Rural, Homestead Up to $4,000 20%	Rural, Over $4,000 and Non-Homestead 33⅓%	All Other, Timber Land Class 3c 20%	All Other, Homestead Up to $4,000 25%	All Other, Over $4,000 and Non-Homestead 40%	All Other, Machinery Permanently Attached to Real Estate 33⅓%	All Other, Seasonal and Recreational Cabins 33⅓%	Total Assessed Value	Total Assessed Value as Equalized by the Board of Review	Final Equalized Value
												Dollars	Dollars	Dollars	Dollars	Dollars	Dollars	Dollars	Dollars	Dollars	Dollars	Dollars	Dollars	Dollars	Dollars
State of Minnesota	1	NE¼ of NE¼	15	139	28			#114																	
State of Minnesota	2	NW¼ of NE¼																							
State of Minnesota	3	SW¼ of NE¼																							
State of Minnesota	4	SE¼ of NE¼																							
	5																								
State of Minnesota	6	NE¼ of NW¼																							
State of Minnesota	7	NW¼ of NW¼																							
State of Minnesota	8	SW¼ of NW¼																							
State of Minnesota	9	SE¼ of NW¼																							
	10																								
State of Minnesota	11	NE¼ of SW¼																							
State of Minnesota	12	NW¼ of SW¼																							
State of Minnesota	13	SW¼ of SW¼																							
State of Minnesota	14	SE¼ of SW¼																							
	15																								
State of Minnesota	16	NE¼ of SE¼																							
State of Minnesota	17	NW¼ of SE¼																							
	18	SW¼ of SE¼																							
	19	SE¼ of SE¼																							
	20																								

	Sold for Taxes	Valuations by School Districts as Equalized by Department of Taxation: District No. ..... Rate ..... Mills	District No. ..... Rate ..... Mills	District No. ..... Rate ..... Mills	District No. ..... Rate ..... Mills	District No. ..... Rate ..... Mills	District No. ..... Rate ..... Mills	Tax including State Homestead ..... Mills	State Tax on Non-Homestead ..... Mills	Special Taxes	Special Taxes	Total Taxes		Paid	When Paid	Number of Receipt	March Settlement 1962	June Settlement 1962	Penalty	November Settlement 1962	Penalty	Collections to First Monday in January 1963	Penalty	Delinquent on First Monday in January 1963	Total Delinquent Tax and Penalty	Remarks
		Dollars	Dollars	Dollars	Dollars	Dollars	Dollars	$ cts.	$ cts.	$ cts.	$ cts.	$ cts.			Month Day Year		$ cts.	$ cts.	$ cts.	$ cts.	$ cts.	$ cts.	$ cts.	$ cts.	$ cts.	
													1													
													2													
													3													
													4													
													5													
													6													
													7													
													8													
													9													
													10													
													11													
													12													
													13													
													14													
													15													
													16													
													17													
													18													
													19													
													20													

Assessment Roll and Tax List of Real Property in the Town of Bloomington, Cass County, Minnesota, for Taxes for the Year 1961.

Form 440 MILLER-DAVIS CO., MINNEAPOLIS

* Indicate Type of Property: R-Residential, C-Commercial, I-Industrial, U-Utility, F-Farm, L-Lakeshore, T-Timber, M-Mineral

	IN WHOSE NAME ASSESSED	DESCRIPTION OF PROPERTY: SUBDIVISION	Sec. or Lot	Town or Block	Rng.	Number of Acres of Land (Acres 100ths)	No. School District	Indicate Homestead Yes or No	Agri. or Resi. Homestead Yes or No	* Indicate Type of Property	TRUE AND FULL VALUATIONS: LAND Exclusive of Structures and Improvements (Dollars)	BUILDINGS and Other Structures (Dollars)	MACHINERY Permanently Attached to Real Estate (Dollars)	TOTAL True and Full Value (Dollars)	ASSESSED VALUATIONS: RURAL: Homestead Up to $4,000 20% (Dollars)	RURAL: Over $4,000 and Non-Homestead 33⅓% (Dollars)	ALL OTHER: Timber Land Class 3a 20% (Dollars)	ALL OTHER: Homestead Up to $4,000 25% (Dollars)	ALL OTHER: Over $4,000 and Non-Homestead 40% (Dollars)	ALL OTHER: Machinery Permanently Attached to Real Estate 33⅓% (Dollars)	ALL OTHER: Seasonal and Recreational Cabins 33⅓% (Dollars)	TOTAL ASSESSED VALUE (Dollars)	Total Assessed Value as Equalized by the Board of Review (Dollars)	FINAL EQUALIZED VALUE (Dollars)
1	State of Minnesota	N E ¼ of N E ¼		16	139	28	114																	
2	State of Minnesota	N W ¼ of N E ¼																						
3	State of Minnesota	S W ¼ of N E ¼																						
4	State of Minnesota	S E ¼ of N E ¼																						
5																								
6	State of Minnesota	N E ¼ of N W ¼																						
7	State of Minnesota	N W ¼ of N W ¼																						
8	State of Minnesota	S W ¼ of N W ¼																						
9	State of Minnesota	S E ¼ of N W ¼																						
10																								
11	State of Minnesota	N E ¼ of S W ¼																						
12	State of Minnesota	N W ¼ of S W ¼																						
13	State of Minnesota	S W ¼ of S W ¼																						
14	State of Minnesota	S E ¼ of S W ¼																						
15																								
16	State of Minnesota	N E ¼ of S E ¼																						
17	State of Minnesota	N W ¼ of S E ¼																						
18	State of Minnesota	S W ¼ of S E ¼																						
19	State of Minnesota	S E ¼ of S E ¼																						
20																								

Cass County, Minnesota, for Taxes for the Year 1961.

	SOLD FOR TAXES	VALUATIONS BY SCHOOL DISTRICTS AS EQUALIZED BY DEPARTMENT OF TAXATION: District No. ___ Rate ___ Mills (Dollars)	District No. ___ Rate ___ Mills (Dollars)	District No. ___ Rate ___ Mills (Dollars)	District No. ___ Rate ___ Mills (Dollars)	District No. ___ Rate ___ Mills (Dollars)	District No. ___ Rate ___ Mills (Dollars)	Tax including State Homestead ___ Mills ($ cts.)	State Tax on Non-Homestead ___ Mills ($ cts.)	SPECIAL TAXES ($ cts.)	SPECIAL TAXES ($ cts.)	TOTAL TAXES ($ cts.)	PAID	WHEN PAID: Month	Day	Year	Number of Receipt	March Settlement 1962 ($ cts.)	June Settlement 1962 ($ cts.)	Penalty ($ cts.)	November Settlement 1962 ($ cts.)	Penalty ($ cts.)	Collections to First Monday in January 1963 ($ cts.)	Penalty ($ cts.)	Delinquent on First Monday in January 1963 ($ cts.)	Total Delinquent Tax and Penalty ($ cts.)	REMARKS
1																											
2																											
3																											
4																											
5																											
6																											
7																											
8																											
9																											
10																											
11																											
12																											
13																											
14																											
15																											
16																											
17																											
18																											
19																											
20																											

Assessment Roll and Tax List of Real Property in the Town of Blank Lake

Cass County, Minnesota, for Taxes for the Year 1961.

Form 511 MILLER-DAVIS CO., MINNEAPOLIS

* Indicate Type of Property: R-Residential, C-Commercial, I-Industrial, U-Utility, F-Farm, L-Lakeshore, T-Timber, M-Mineral

	In Whose Name Assessed	Description of Property: Subdivision	Sec. or Lot	Town or Block	Rge.	Number of Acres of Land: Acres	100ths	No. School District	Indicate Homestead Yes or No	Agri. or Resd. Rec. Yes or No	* Indicate Type of Property	True and Full Valuations: Land Indicative of Structures and Improvements	Buildings and Other Structures	Machinery Permanently Attached to Real Estate	Total True and Full Value	Assessed Valuations: Rural: Homestead Up to $4,000 20%	Rural: Over $4,000 and Non-Homestead 33⅓%	All Other: Timber Land Class 3a 20%	All Other: Homestead Up to $4,000 25%	All Other: Over $4,000 and Non-Homestead 40%	All Other: Machinery Permanently Attached to Real Estate 33⅓%	All Other: Seasonal and Recreational Cabins 33⅓%	Total Assessed Value	Total Assessed Value as Equalized by the Board of Review	Final Equalized Value
						Acres	100ths					Dollars	Dollars	Dollars	Dollars	Dollars	Dollars	Dollars	Dollars	Dollars	Dollars	Dollars	Dollars	Dollars	Dollars
1	Frank H. & Ethelyn M. De Long	NE¼ of NE¼	17	139	28	40		#114	Yes	Yes	F														
2	State of Minnesota	NW¼ of NE¼																							
3	~~Frank H. & Ethelyn M. De Long~~ Clifton E. Hing	SW¼ of NE¼				40			yes	"	S														
4	Clifton E. Hing	SE¼ of NE¼				41	50		yes	"	S														
5																									
6	State of Minnesota	NE¼ of NW¼																							
7	State of Minnesota	NW¼ of NW¼																							
8	State of Minnesota	SW¼ of NW¼																							
9	State of Minnesota	SE¼ of NW¼																							
10																									
11	State of Minnesota	NE¼ of SW¼																							
12	State of Minnesota	NW¼ of SW¼																							
13		SW¼ of SW¼																							
14		SE¼ of SW¼																							
15																									
16	Clifton E. Hing	NE¼ of SE¼				40	44		yes	"	S														
17	State of Minnesota	NW¼ of SE¼																							
18	William A. Jr. & Esther Uecker	SW¼ of SE¼				40			No	"	L														
19	State of Minnesota (Contract to George H. & Lorraine Uecker)	SE¼ of SE¼				40			No	"	L														
20																									
						242	34																		

	Sold for Taxes	Valuations by School Districts as Equalized by Department of Taxation: District No. / Rate / Mills	District No. / Rate / Mills	District No. / Rate / Mills	District No. / Rate / Mills	District No. / Rate / Mills	District No. / Rate / Mills	Tax including State Homestead Mills	State Tax on Non-Homestead Mills	Special Taxes	Special Taxes	Total Taxes	Paid	When Paid: Month Day Year	Number of Receipt	March Settlement 1962	June Settlement 1962	Penalty	November Settlement 1962	Penalty	Collections to First Monday in January 1963	Penalty	Delinquent on First Monday in January 1963	Total Delinquent Tax and Penalty	Remarks
		Dollars	Dollars	Dollars	Dollars	Dollars	Dollars	$ cts.	$ cts.	$ cts.	$ cts.	$ cts.				$ cts.	$ cts.	$ cts.	$ cts.	$ cts.	$ cts.	$ cts.	$ cts.	$ cts.	
1	1960 FOR TAXES			H 54				1380				1380											13 80		
2																									
3	1961 TAXES			H 26				664				664	PAID IN FULL	OCT 30 1962	17943				6 64	1 46					
4				H 26				664				664	PAID IN FULL	OCT 30 1962					6 64						15556
5																									
6																									
7																									
8																									
9																									
10																									
11																									
12																									
13																									
14																									
15																									
16				H 44				1124				1124	PAID IN FULL	OCT 30 1962	17943				11 24	40					18556
17																									
18	SOLD FOR TAXES			97				2478	88			2566	PAID IN FULL	[illegible]									25 66		18549
19	1960			97				2478	88			2566	PAID IN FULL	May 24 1962	16750		25 66						~~25 66~~	~~25 66~~	
20				H 150																					
				194				8788	176			8964					25 66		34 52				39 46		
				344																					

Assessment Roll and Tax List of Real Property in the Town of Bland Lake Cass County, Minnesota, for Taxes for the Year 1961.

FORM-5-LP MILLER-DAVIS CO., MINNEAPOLIS

* Indicate Type of Property: R-Residential, C-Commercial, I-Industrial, U-Utility, F-Farm, L-Lakeshore, T-Timber, M-Mineral

	IN WHOSE NAME ASSESSED	DESCRIPTION OF PROPERTY: SUBDIVISION	Sec. or Lot	Town or Block	Rng.	Number of Acres of Land (Acres 100ths)	No. School District	Indicate Road Vis or No	Agricultural Bless Vis or No	Indicate Type of Property	TRUE AND FULL VALUATIONS: LAND Exclusive of Structures and Improvements (Dollars)	BUILDINGS and Other Structures (Dollars)	MACHINERY Permanently Attached to Real Estate (Dollars)	TOTAL True and Full Value (Dollars)	ASSESSED VALUATIONS: RURAL: Homestead Up to $4,000 20% (Dollars)	RURAL: Over $4,000 and Non-Homestead 33⅓% (Dollars)	ALL OTHER: Timber Land Class 3c 20% (Dollars)	ALL OTHER: Homestead Up to $4,000 25% (Dollars)	ALL OTHER: Over $4,000 and Non-Homestead 40% (Dollars)	ALL OTHER: MACHINERY Permanently Attached to Real Estate 33⅓% (Dollars)	ALL OTHER: Seasonal and Recreational Cabins 33⅓% (Dollars)	TOTAL ASSESSED VALUE (Dollars)	Total Assessed Value as Equalized by the Board of Review (Dollars)	FINAL EQUALIZED VALUE (Dollars)
	State of Minnesota	NE¼ of NE¼	18	139	28		#114																	
2	State of Minnesota	NW¼ of NE¼																						
3	State of Minnesota	SW¼ of NE¼																						
4		SE¼ of NE¼																						
5																								
6	State of Minnesota	NE¼ of NW¼																						
7	State of Minnesota	NW¼ of NW¼ Lot 1																						
8	State of Minnesota	SW¼ of NW¼ Lot 2																						
9	State of Minnesota	SE¼ of NW¼																						
10																								
11	C. R. & Helen M. Peterson	NE¼ of SW¼				37.75		70	yes	F														
12	State of Minnesota	NW¼ of SW¼ Lot 3																						
13	Emmett E. Fowler	SW¼ of SW¼ Lot 4				32.79		yes	"	F														
14	" "	SE¼ of SW¼				37.69		yes	"	F														
15																								
16	State of Minnesota	NE¼ of SE¼																						
17	C. R. & Helen M. Peterson	NW¼ of SE¼				39.50		70	"	F														
18	C. R. Peterson	SW¼ of SE¼				39.55		70	"	S														
19		SE¼ of SE¼																						
20																								
						237.33																		

	SOLD FOR TAXES	VALUATIONS BY SCHOOL DISTRICTS AS EQUALIZED BY DEPARTMENT OF TAXATION: District No. / Rate / Mills (Dollars)	Tax including State Homestead Mills ($ cts.)	State Tax on Non-Homestead 9.2 Mills ($ cts.)	SPECIAL TAXES ($ cts.)	SPECIAL TAXES ($ cts.)	TOTAL TAXES ($ cts.)	PAID	WHEN PAID (Month Day Year)	Number of Receipt	March Settlement 1962 ($ cts.)	June Settlement 1962 ($ cts.)	Penalty ($ cts.)	November Settlement 1962 ($ cts.)	Penalty ($ cts.)	Collections to First Monday in January 1963 ($ cts.)	Penalty ($ cts.)	Delinquent on First Monday in January 1963 ($ cts.)	Total Delinquent Tax and Penalty ($ cts.)	REMARKS
1																				
2																				
3																				
4																				
5																				
6																				
7																				
8																				
9																				
10																				
11	SOLD FOR TAXES	158	4036	144			4180	PAID IN FULL	SEP 27 1962	17391				41 80	4.18					6462
12																				
13		24	740				740	Balance Paid / Part Paid	NOV 16 1962 / MAY 31 1962	20884 / 11452		20 00				17 80			Pam Dam 142	18550
14		114	3040				3040	Balance Paid / Part Paid	NOV 16 1962 / MAY 31 1962											
15																				
16																				
17	SOLD FOR TAXES	107	2732	48			2830	PAID IN FULL	SEP 27 1962	17393				28 30	.63					.64
18	SOLD FOR TAXES	53	1354	48			1402	PAID IN FULL	SEP 27 1962					14 02						
19																				
20		448 / 3 / 446	11802	290			12192					20 00		84 12		17 80				

Assessment Roll and Tax List of Real Property in the Town of Blind Lake

Cass County, Minnesota, for Taxes for the Year 1961.

Form 5CL—MILLER-DAVIS CO., MINNEAPOLIS

* Indicate Type of Property: R-Residential, C-Commercial, I-Industrial, U-Utility, F-Farm, L-Lakeshore, T-Timber, M-Mineral

	IN WHOSE NAME ASSESSED	DESCRIPTION OF PROPERTY: SUBDIVISION	Sec. or Lot	Town or Block	Rge.	Number of Area of Land: Acres	100ths	No. School District	Indicate Homestead Yes or No	Agri. or Seas. Rest. Yes or No	* Indicate Type of Property	TRUE AND FULL VALUATIONS: LAND Exclusive of Structures and Improvements	BUILDINGS and Other Structures	MACHINERY Permanently Attached to Real Estate	TOTAL True and Full Value	ASSESSED VALUATIONS: RURAL: Homestead Up to $4,000 20%	RURAL: Over $4,000 and Non-Homestead 33⅓%	ALL OTHER: Timber Land Class 3a 20%	ALL OTHER: Homestead Up to $4,000 25%	ALL OTHER: Over $4,000 and Non-Homestead 40%	ALL OTHER: MACHINERY Permanently Attached to Real Estate 33⅓%	ALL OTHER: Seasonal and Recreational Cabins 33⅓%	TOTAL ASSESSED VALUE	Total Assessed Value as Equalized by the Board of Review	FINAL EQUALIZED VALUE
												Dollars	Dollars	Dollars	Dollars	Dollars	Dollars	Dollars	Dollars	Dollars	Dollars	Dollars	Dollars	Dollars	Dollars
1	State of Minnesota	NE¼ of NE¼	14	139	28			#114																	
2	State of Minnesota	NW¼ of NE¼																							
3	State of Minnesota	SW¼ of NE¼																							
4	State of Minnesota	SE¼ of NE¼																							
5																									
6	State of Minnesota	NE¼ of NW¼																							
7	State of Minnesota	NW¼ of NW¼ Govt Lots 1																							
8	State of Minnesota	~~SW¼ of NW¼~~ " Lot 2																							
9	State of Minnesota	SE¼ of NW¼																							
10																									
11	State of Minnesota	NE¼ of SW¼																							
12	State of Minnesota	~~NW¼ of SW¼~~ Govt Lots																							
13	State of Minnesota	SW¼ of SW¼ " Lot 4																							
14	Francis L. Beale	SE¼ of SW¼				37	74		yes	yes	T														
15																									
16	State of Minnesota	NE¼ of SE¼																							
17	State of Minnesota	NW¼ of SE¼																							
18	Francis L. Beale	SW¼ of SE¼				39	60		yes	"	T														
19	" "	SE¼ of SE¼				39	60		yes	"	T														
20																									
						116	94																		

	SOLD FOR TAXES	VALUATIONS BY SCHOOL DISTRICTS AS EQUALIZED BY DEPARTMENT OF TAXATION: District No. / Rate ... Mills (Dollars)	District No. / Rate ... Mills (Dollars)	District No. / Rate ... Mills (Dollars)	District No. 114 / Rate 39 / 39 Mills (Dollars)	District No. / Rate ... Mills (Dollars)	District No. / Rate ... Mills (Dollars)	Tax Including State Homestead ... Mills ($ cts.)	State Tax on Non-Homestead ... Mills ($ cts.)	SPECIAL TAXES ($ cts.)	SPECIAL TAXES ($ cts.)	TOTAL TAXES ($ cts.)	PAID: WHEN PAID Month Day Year	Number of Receipt	March Settlement 1962 ($ cts.)	June Settlement 1962 ($ cts.)	Penalty ($ cts.)	November Settlement 1962 ($ cts.)	Penalty ($ cts.)	Collections to First Monday in January 1963 ($ cts.)	Penalty ($ cts.)	Delinquent on First Monday in January 1963 ($ cts.)	Total Delinquent Tax and Penalty ($ cts.)	REMARKS
1																								
2																								
3																								
4																								
5																								
6																								
7																								
8																								
9																								
10																								
11																								
12																								
13																								
14					4 28			714				714	PAID IN FULL JUL 1 9 1962	17213				7 14		14				18555
15																								
16																								
17																								
18					4 61			1558				1558	PAID IN FULL JUL 1 9 1962	17213				5 9 00		1 18				18425
19					4 170			4342				4342	PAID IN FULL JUL 1 9 1962											
20																								
					4 259			6614				6614						66 14						

Assessment Roll and Tax List of Real Property in the Town of Blind Lake, Cass County, Minnesota, for Taxes for the Year 1961.

Form 3CD MILLER-DAVIS CO., MINNEAPOLIS

* Indicate Type of Property: R-Residential, C-Commercial, I-Industrial, U-Utility, F-Farm, L-Lakeshore, T-Timber, M-Mineral

	IN WHOSE NAME ASSESSED	DESCRIPTION OF PROPERTY: SUBDIVISION	Sec. or Lot	Town. or Block	Rng.	Number of Acres of Land (Acres .100ths)	No. School District	Inclusive Homestead Yes or No	Agr. or Non-Agr. Rec. Yes or No	Indicate Type of Property	TRUE AND FULL VALUATIONS: LAND Exclusive of Structures and Improvements (Dollars)	BUILDINGS and Other Structures (Dollars)	MACHINERY Permanently Attached to Real Estate (Dollars)	TOTAL True and Full Value (Dollars)	ASSESSED VALUATIONS: RURAL: Homestead Up to $4,000 20% (Dollars)	RURAL: Over $4,000 and Non-Homestead 33⅓% (Dollars)	ALL OTHER: Timber Land Class 2c 20% (Dollars)	ALL OTHER: Homestead Up to $4,000 25% (Dollars)	ALL OTHER: Over $4,000 and Non-Homestead 40% (Dollars)	ALL OTHER: Machinery Permanently Attached to Real Estate 33⅓% (Dollars)	ALL OTHER: Seasonal and Recreational Cabins 33⅓% (Dollars)	TOTAL ASSESSED VALUE (Dollars)	Total Assessed Value as Equalized by the Board of Review (Dollars)	FINAL EQUALIZED VALUE (Dollars)
1	Ernest H. + Margaret L. Hacklaw	NE¼ of NE¼	20	139	28	37.55	11-1	No	yes	F														
2	Donald S. Bernstein + Leonard Rosing	NW¼ of NE¼				37.55		No	"	F														
3	Maurice D. Bennett	SW¼ of NE¼				37.55		No	"	F														
4	" "	SE¼ of NE¼				37.55		No	"	F														
	Twp. of Blind Lake	E 16 rods of S 20 rods of S½ of S½ of SE¼ (school)																						
	State of Minnesota	Lois L. Garnett																						
6		NE¼ of NW¼									No Tax for 1961													
7	State of Minnesota	Norman E. + C. Esther Dauber																						
8	Louise + John E. Dauber	NW¼ of NW¼				38.88		yes	"	F														
9	" " " "	SE¼ of NW¼				38.88		yes	"	F														
10																								
11	Norman E. + C. Esther Dauber Louise + John E. Dauber	NE¼ of SW¼				39.46		yes	"	F														
12	" " " "	NW¼ of SW¼				39.46		yes	"	F														
13	" " " "	SW¼ of SW¼				39.46		yes	"	F														
14	" " " "	SE¼ of SW¼ less that part of Lot 4 of Block 4 of Dauber's Park						yes	"	F														
15	Bernice ~~Kotbaur~~ Dauber + Donald Dauber	That part of Lot 4 of Block 4 of Dauber's Park lying E of S½ of SE¼				3.10		yes	"	R														
16	Maurice D. Bennett	NE¼ of SW¼				39.40		No	"	F														
17	" "	NW¼ of SW¼				39.40		No	"	F														
18	Vernon + Lujine Erickson	SW¼ of SW¼ less 466.7' of W 466.7'				34.40		yes	"	F														
19	" " "	SE¼ of SW¼ less 2 acres school				37.40		yes	"	F														
20	Ernest ~~Paulson~~ Peterson	S 466.7' of W 466.7' of S½ of SE¼				5		yes	"	F														
						505.04																		

	SOLD FOR TAXES	VALUATIONS BY SCHOOL DISTRICTS AS EQUALIZED BY DEPARTMENT OF TAXATION: District No. / Rate / Mills	District No. / Rate / Mills	District No. / Rate / Mills	District No. / Rate / Mills	District No. / Rate / Mills	District No. / Rate / Mills	Tax Including State Homestead Mills	State Tax on Non-Homestead 9.1 Mills	SPECIAL TAXES	SPECIAL TAXES	TOTAL TAXES	PAID	WHEN PAID (Month Day Year)	Number of Receipt	March Settlement 1962	June Settlement 1962	Penalty	November Settlement 1962	Penalty	Collections to First Monday in January 1963	Penalty	Delinquent on First Monday in January 1963	Total Delinquent Tax and Penalty	REMARKS
		Dollars	Dollars	Dollars	Dollars	Dollars	Dollars	$ cts.	$ cts.	$ cts.	$ cts.	$ cts.				$ cts.	$ cts.	$ cts.	$ cts.	$ cts.	$ cts.	$ cts.	$ cts.	$ cts.	
1					53			1354	48			1402	PAID IN FULL	APR 2 1962	5191		14 02								6485
													2nd Half Paid	SEP 4 1962	10905				7 80						
2					59			1506	54			1560	1st HALF PAID	MAY 3 1962	10757		7 80						21543	6467	
3					51			1302	46			1348	PAID IN FULL	APR 5 1962	5387		13 48								6483
4					44			1124	40			1164	PAID IN FULL	APR 5 1962	5387		11 64								"
5																									
6																									
7																									
8					39			996				996	2nd HALF PAID	AUG 28 1962											
													1st HALF	FEB 27 1962											
9					31			792				792	2nd HALF PAID	AUG 28 1962											"
													1st HALF PAID	FEB 27 1962											
10															16695										
11					55			1404				1404	2nd HALF PAID	AUG 28 1962	4672	54 01			54 01						6468
													1st HALF PAID	FEB 27 1962											
12					67			1712				1712	2nd HALF PAID	AUG 28 1962											"
													1st HALF PAID	FEB 27 1962											
13					168			4290				4290	2nd HALF PAID	AUG 28 1962											"
													1st HALF PAID	FEB 27 1962											
14					63			1608				1608	PAID IN FULL	MAY 23 1962	7094		16 08								"
15					54			1380				1380													6479
16					24			612	22			634	PAID IN FULL	APR 5 1962	5387		6 34								6469
17					25			638	22			660	PAID IN FULL	APR 5 1962	5387		6 60								"
18					19			486				486	2nd HALF PAID	OCT 16 1962	17657		2 43		2 43						6471
													1st HALF PAID	MAY 3 1962	10740										
19					37			944				944	2nd HALF PAID	OCT 16 1962			4 72		4 72					
													1st HALF PAID	MAY 3 1962	10757										
20					41			1048				1048	PAID IN FULL	MAY 3 1962	10757		10 48								6472
					574																				
					256																				
					830																				
								21186	232			21428				54 01	96 31		68 20						

Assessment Roll and Tax List of Real Property in the Town of Blind Lake, Cass County, Minnesota, for Taxes for the Year 1961.

FORM 5-CU—MILLER-DAVIS CO., MINNEAPOLIS

* Indicate Type of Property: R-Residential, C-Commercial, I-Industrial, U-Utility, F-Farm, L-Lakeshore, T-Timber, M-Mineral

	IN WHOSE NAME ASSESSED	DESCRIPTION OF PROPERTY: SUBDIVISION	Sec. or Lot	Town. or Block	Rng.	Number of Acres or Land (Acres .100ths)	No. School District	Indicate Homestead Yes or No	Agri. or Resi. Yes or No	Indicate Type of Property	TRUE AND FULL VALUATIONS: LAND Exclusive of Structures and Improvements (Dollars)	BUILDINGS and Other Structures (Dollars)	MACHINERY Permanently Attached to Real Estate (Dollars)	TOTAL True and Full Value (Dollars)	ASSESSED VALUATIONS: RURAL: Homestead Up to $4,000 20% (Dollars)	RURAL: Over $4,000 and Non-Homestead 33⅓% (Dollars)	ALL OTHER: Timber Land Class 2a 20% (Dollars)	ALL OTHER: Homestead Up to $4,000 25% (Dollars)	ALL OTHER: Over $4,000 and Non-Homestead 40% (Dollars)	ALL OTHER: Machinery Permanently Attached to Real Estate 33⅓% (Dollars)	ALL OTHER: Seasonal and Recreational Cabins 33⅓% (Dollars)	TOTAL ASSESSED VALUE (Dollars)	Total Assessed Value as Equalized by the Board of Review (Dollars)	FINAL EQUALIZED VALUE (Dollars)	REMARKS
1	State of Minnesota	NE¼ of NE¼	21	139	28		#114																		
2	State of Minnesota	NW¼ of NE¼																							
3	State of Minnesota	SW¼ of NE¼																							
4	State of Minnesota	SE¼ of NE¼																							
5																									
6	Earnest & Margaret Kretchlau	NE¼ of NW¼				37.90		No	Yes	F															6425
7	" " "	NW¼ of NW¼				37.90		No	"	F															
8	Leo & Nora Norwood	SW¼ of NW¼				37.90		Yes	"	F															
9	State of Minnesota	SE¼ of NW¼																							
10																									
11	Russell F. Rondeau	NE¼ of SW¼				40		No	"	R															
12	State of Minnesota	NW¼ of SW¼																							
13	Pine River Gospel Tabernacle	SW¼ of SW¼ less 2 acs to Sch Dist																							
14	Russell F. Rondeau	SE¼ of SW¼				40		No	"	R															
15	School District	2 acs of S½ of S½ of S½																							
16	State of Minnesota	NE¼ of SE¼																							
17	State of Minnesota (Lot Applicant)	NW¼ of SE¼																							
18	Howard Sawyer	SW¼ of SE¼				39.75		Yes	"	F															18551
19	Melvin & Iris V. Larsen	SE¼ of SE¼				39.75		No	"	F															18552
20																									
						320 3.205																			

	SOLD FOR TAXES	VALUATIONS BY SCHOOL DISTRICTS AS EQUALIZED BY DEPARTMENT OF TAXATION: District No. / Rate ... Mills (Dollars)	District No. / Rate ... Mills (Dollars)	District No. / Rate ... Mills (Dollars)	District No. 114 / Rate 5.5 / 9.5 Mills (Dollars)	District No. / Rate ... Mills (Dollars)	District No. / Rate ... Mills (Dollars)	Tax including State Homestead ... Mills ($ cts.)	State Tax on Non-Homestead 9.5 Mills ($ cts.)	SPECIAL TAXES ($ cts.)	SPECIAL TAXES ($ cts.)	TOTAL TAXES ($ cts.)		PAID	WHEN PAID (Month Day Year)	Number of Receipt	March Settlement 1962 ($ cts.)	June Settlement 1962 ($ cts.)	Penalty ($ cts.)	November Settlement 1962 ($ cts.)	Penalty ($ cts.)	Collections to First Monday in January 1963 ($ cts.)	Penalty ($ cts.)	Delinquent on First Monday in January 1963 ($ cts.)	Total Delinquent Tax and Penalty ($ cts.)	REMARKS
1													1												
2													2												
3													3												
4													4												
5													5												
6				44				1124	40			1164	6	PAID IN FULL APR 2 1962	50425		11.64								6425
7				120				3064	110			3174	7	PAID IN FULL APR 2 1962	50426		31.74								
8	C 099			80				2044				2044	8	2nd Half Paid OCT 3 1962 / 1st HALF PAID MAY 3 1962	20439 / 07557		10.22		10.22						3148 6423
9													9												
10													10												
11				46				1174	42			1216	11	PAID IN FULL MAY 2 1962	7048		12.16								6466
12													12												
13													13												
14				153				3908	140			4048	14	PAID IN FULL MAY 2 1962	7049		40.48								6462
15													15												
16													16												
17													17												
18				189				4826				4826	18	1st Half Paid MAY 20 1962 / 1st HALF PAID JUN 3 1962	86 / 07402		24.13		24.13						18551
19				53				1354	48			1402	19	PAID IN FULL MAY 28 1962	7258		14.02								18552
20													20												
				269 / 416 / 685				17794	380			17874					144.39		34.35						

Assessment Roll and Tax List of Real Property in the Town of Pleasant Lake, Cass County, Minnesota, for Taxes for the Year 1961.

FORM 5-C MILLER-DAVIS CO., MINNEAPOLIS

* Indicate Type of Property: R-Residential, C-Commercial, I-Industrial, U-Utility, F-Farm, L-Lakeshore, T-Timber, M-Mineral

	In Whose Name Assessed		Description of Property: Subdivision	Sec. or Lot	Town. or Block	Rng.	Number of Acres of Land (Acres .100ths)	No. School District	Indicate Homestead Yes or No	Agricultural Use Yes or No	* Indicate Type of Property	True and Full Valuations: Land Exclusive of Structures and Improvements (Dollars)	Buildings and Other Structures (Dollars)	Machinery Permanently Attached to Real Estate (Dollars)	Total True and Full Value (Dollars)	Assessed Valuations: Rural: Homestead Up to $4,000 20% (Dollars)	Rural: Over $4,000 and Non-Homestead 33⅓% (Dollars)	All Other: Homestead Up to $4,000 20% (Dollars)	All Other: Homestead Over $4,000 and Non-Homestead 40% (Dollars)	All Other: Machinery Permanently Attached to Real Estate 33⅓% (Dollars)	All Other: Seasonal and Recreational Cabins 33⅓% (Dollars)	Total Assessed Value	Total Assessed Value as Equalized by the Board of Review (Dollars)	Final Equalized Value (Dollars)
	State of Minnesota	1	NE¼ of NE¼	22	139	28		#114																
	State of Minnesota	2	NW¼ of NE¼																					
	State of Minnesota	3	SW¼ of NE¼																					
	Albert L. + Katherine N. Herberlee	4	SE¼ of NE¼				39.45		No	Yes	R													
		5																						
	State of Minnesota	6	NE¼ of NW¼																					
	State of Minnesota	7	NW¼ of NW¼																					
	State of Minnesota	8	SW¼ of NW¼																					
	State of Minnesota	9	SE¼ of NW¼																					
		10																						
	David E. + Wilma Rohr	11	NE¼ of SW¼				39.50		No	"	R													
	" " "	12	NW¼ of SW¼				39.55		No	"	R													
	" " "	13	SW¼ of SW¼				39.55		No	"	R													
	" " "	14	SE¼ of SW¼				39.55		No	"	R													
		15																						
	Albert L. + Katherine N. Herberlee	16	NE¼ of SE¼				39.41		No	"	F													
	" " "	17	NW¼ of SE¼				39.41		No	"	F													
	" " "	18	SW¼ of SE¼				39.42		No	"	F													
	" " "	19	SE¼ of SE¼				39.42		N	"	F													
		20																						
							355.21																	

	Sold for Taxes	Valuations by School Districts as Equalized by Department of Taxation: District No. ___ Rate ___ Mills (Dollars)	District No. ___ Rate ___ Mills (Dollars)	District No. 114 Rate 29 Mills (Dollars)	District No. ___ Rate ___ Mills (Dollars)	District No. ___ Rate ___ Mills (Dollars)	Tax including State Homestead $ ___ Mills ($ cts.)	State Tax on Non-Homestead 9.1 Mills ($ cts.)	Special Taxes ($ cts.)	Special Taxes ($ cts.)	Total Taxes ($ cts.)
1											
2											
3											
4				47			1200	42			1242
5											
6											
7											
8											
9											
10											
11	OLD FOR TAXES			65			1660	60			1720
12				55			1404	50			1454
13				51			1302	46			1348
14				52			1328	48			1376
15											
16				44			1124	40			1164
17				37			944	34			978
18				253			6462	230			6692
19				38			970	34			1004
20											
				642			16394	584			16978

	Paid: When Paid (Month Day Year)	Number of Receipt	March Settlement 1962 ($ cts.)	June Settlement 1962 ($ cts.)	Penalty ($ cts.)	November Settlement 1962 ($ cts.)	Penalty ($ cts.)	Collections to First Monday in January 1963 ($ cts.)	Penalty ($ cts.)	Delinquent on First Monday in January 1963 ($ cts.)	Total Delinquent Tax and Penalty ($ cts.)	Remarks
1												
2												
3												
4	Tot. Half Paid SEP 11 1962	722				621	31			621	653	18553
5												
6												
7												
8												
9												
10												
11	PAID IN FULL MAY 3 1962			1720								18554
12	PAID IN FULL MAY 3 1962			1454								
13	PAID IN FULL MAY 3 1962	12643		1348								
14	PAID IN FULL MAY 3 1962			1376								
15												
16	Tot. Half Paid SEP 11 1962									582	640	18553
17	Tot. Half Paid SEP 11 1962	1720				489	295			489	537	
18	Tot. Half Paid 1962									3846	3680	
19	Tot. Half Paid 1962									502	552	
20												
				5848		5540				5540		

Assessment Roll and Tax List of Real Property in the Town of Blind Lake, Cass County, Minnesota, for Taxes for the Year 1961.

Form 5CD—MILLER-DAVIS CO., MINNEAPOLIS

* Indicate Type of Property: R-Residential, C-Commercial, I-Industrial, U-Utility, F-Farm, L-Lakeshore, T-Timber, M-Mineral

		DESCRIPTION OF PROPERTY								TRUE AND FULL VALUATIONS				ASSESSED VALUATIONS									
														RURAL		ALL OTHER							
IN WHOSE NAME ASSESSED		SUBDIVISION	Sec. or Lot	Town or Block	Rng.	Number of Acres of Land (Acres 100ths)	No. School District	Indicate House Trailer Yes or No	Agri. or Seas. Trailer Yes or No	* Indicate Type of Property	LAND Exclusive of Structures and Improvements	BUILDINGS and Other Structures	MACHINERY Permanently Attached to Real Estate	TOTAL True and Full Value	Homestead Up to $4,000 20%	Over $4,000 and Non-Homestead 33⅓%	Timber Land Class 2a 20%	Homestead Up to $4,000 25%	Over $4,000 and Non-Homestead 40%	MACHINERY Permanently Attached to Real Estate 33⅓%	Seasonal and Recreational Cabins 33⅓%	TOTAL ASSESSED VALUE	Total Assessed Value as Equalized by the Board of Review	FINAL EQUALIZED VALUE
						Acres 100ths					Dollars	Dollars	Dollars	Dollars	Dollars	Dollars	Dollars	Dollars	Dollars	Dollars	Dollars	Dollars	Dollars	Dollars
State of Minnesota	1	NE¼ of NE¼	23	139	28		114																	
State of Minnesota	2	NW¼ of NE¼																						
State of Minnesota	3	SW¼ of NE¼																						
State of Minnesota	4	SE¼ of NE¼																						
	5																							
State of Minnesota	6	NE¼ of NW¼																						
State of Minnesota	7	NW¼ of NW¼																						
State of Minnesota	8	SW¼ of NW¼																						
State of Minnesota	9	SE¼ of NW¼																						
	10																							
State of Minnesota	11	NE¼ of SW¼																						
Angus M. Dunn	12	NW¼ of SW¼				39 225		No	Year	S														
" "	13	SW¼ of SW¼				39 225		No	"	S														
State of Minnesota	14	SE¼ of SW¼																						
	15																							
State of Minnesota	16	NE¼ of SE¼																						
Ralph + Isabelle Duncan	17	NW¼ of SE¼				39 175		No	"	S														
" " "	18	SW¼ of SE¼				39 175		No	"	S														
State of Minnesota	19	SE¼ of SE¼																						
	20																							
						156 80																		

	VALUATIONS BY SCHOOL DISTRICTS AS EQUALIZED BY DEPARTMENT OF TAXATION																							
SOLD FOR TAXES	District No. Rate Mills		District No. Rate Mills		District No. Rate Mills		District No. 114 Rate 95 Mills		District No. Rate Mills		Tax Including State Homestead Mills	State Tax on Non-Homestead 9.136 Mills	SPECIAL TAXES	SPECIAL TAXES	TOTAL TAXES		PAID	WHEN PAID	Number of Receipt	March Settlement 1962	June Settlement 1962	Penalty	November Settlement 1962	Penalty	Collections to First Monday in January 1963	Penalty	Delinquent on First Monday in January 1963	Total Delinquent Tax and Penalty	REMARKS
	Dollars		Dollars		Dollars		Dollars		Dollars		$ cts.	$ cts.	$ cts.	$ cts.	$ cts.			Month Day Year		$ cts.	$ cts.	$ cts.	$ cts.	$ cts.	$ cts.	$ cts.	$ cts.	$ cts.	
																1													
																2													
																3													
																4													
																5													
																6													
																7													
																8													
																9													
																10													
																11													
SOLD FOR TAXES					50						1276	46			1322	12										13 22		6456
SOLD FOR TAXES					106						2708	96			2804	13										28 04		
																14													
																15													
																16													
					50						1276	46			1322	17	PAID IN FULL	MAR 23 1962	5649		13 22								6475
					110						2810	100			2910	18	PAID IN FULL	MAR 23 1962	5649		29 10								
																19													
																20													
					316						8070	288			8358						42 32					41 06			

Assessment Roll and Tax List of Real Property in the Town of Blind Lake

Cass County, Minnesota, for Taxes for the Year 1961.

Form 5CD · MILLER-DAVIS CO., MINNEAPOLIS

* Indicate Type of Property: R-Residential, C-Commercial, I-Industrial, U-Utility, F-Farm, L-Lakeshore, T-Timber, M-Mineral

		DESCRIPTION OF PROPERTY									TRUE AND FULL VALUATIONS				ASSESSED VALUATIONS													
															RURAL		ALL OTHER											
IN WHOSE NAME ASSESSED		SUBDIVISION	Sec. or Lot	Town or Block	Rng.	Number of Acres of Land		No. School District	Indicate Homestead Yes or No	Agricultural Acres Yes or No	* Indicate Type of Property	LAND Exclusive of Structures and Improvements	BUILDINGS and Other Structures	MACHINERY Permanently Attached to Real Estate	TOTAL True and Full Value	Homestead Up to $4,000 20%	Over $4,000 and Non-Homestead 33⅓%	Timber Land Class 3a 20%	Homestead Up to $4,000 25%	Over $4,000 and Non-Homestead 40%	MACHINERY Permanently Attached to Real Estate 33⅓%	Seasonal and Recreational Cabins 33⅓%	TOTAL ASSESSED VALUE	Total Assessed Value as Equalized by the Board of Review	FINAL EQUALIZED VALUE
						Acres	100ths					Dollars	Dollars	Dollars	Dollars	Dollars	Dollars	Dollars	Dollars	Dollars	Dollars	Dollars	Dollars	Dollars	Dollars
State of Minnesota	1	NE¼ of NE¼	24	139	28			#114																			
State of Minnesota	2	NW¼ of NE¼																									
State of Minnesota	3	SW¼ of NE¼																									
	4	SE¼ of NE¼																									
	5																										
State of Minnesota	6	NE¼ of NW¼																									
State of Minnesota	7	NW¼ of NW¼																									
State of Minnesota	8	SW¼ of NW¼																									
State of Minnesota	9	SE¼ of NW¼																									
	10																										
State of Minnesota	11	NE¼ of SW¼																									
State of Minnesota	12	NW¼ of SW¼																									
State of Minnesota	13	SW¼ of SW¼																									
State of Minnesota	14	SE¼ of SW¼																									
	15																										
State of Minnesota	16	NE¼ of SE¼																									
State of Minnesota	17	NW¼ of SE¼																									
State of Minnesota	18	SW¼ of SE¼																									
	19	SE¼ of SE¼																									
	20																										

	SOLD FOR TAXES	VALUATIONS BY SCHOOL DISTRICTS AS EQUALIZED BY DEPARTMENT OF TAXATION						Tax Including State Homestead	State Tax on Non-Homestead	SPECIAL TAXES	SPECIAL TAXES	TOTAL TAXES		PAID	WHEN PAID	Number of Receipt	March Settlement 1962	June Settlement 1962	Penalty	November Settlement 1962	Penalty	Collections to First Monday in January 1963	Penalty	Delinquent on First Monday in January 1963	Total Delinquent Tax and Penalty	REMARKS
		District No.... Rate.... Mills	District No.... Rate.... Mills	District No.... Rate.... Mills	District No.... Rate.... Mills	District No.... Rate.... Mills	District No.... Rate.... Mills	Mills	Mills						Month Day Year											
	Dollars	Dollars	Dollars	Dollars	Dollars	Dollars		$ cts.	$ cts.	$ cts.	$ cts.	$ cts.					$ cts.	$ cts.	$ cts.	$ cts.	$ cts.	$ cts.	$ cts.	$ cts.	$ cts.	
1																										
2																										
3																										
4																										
5																										
6																										
7																										
8																										
9																										
10																										
11																										
12																										
13																										
14																										
15																										
16																										
17																										
18																										
19																										
20																										

Assessment Roll and Tax List of Real Property in the Town of Blind Lake, Cass County, Minnesota, for Taxes for the Year 1961.

Form 3CD—MILLER-DAVIS CO., MINNEAPOLIS

* Indicate Type of Property: R-Residential, C-Commercial, I-Industrial, U-Utility, F-Farm, L-Lakeshore, T-Timber, M-Mineral

	In Whose Name Assessed		Description of Property: Subdivision	Sec. or Lot	Town or Block	Rng.	Number of Acres or Lots (Acres 100ths)	No. School District	Individual Homestead Yes or No	Agricultural Homestead Yes or No	Individual Type of Property	True and Full Valuations: Land Exclusive of Structures and Improvements (Dollars)	Buildings and Other Structures (Dollars)	Machinery Permanently Attached to Real Estate (Dollars)	Total True and Full Value (Dollars)	Assessed Valuations, Rural: Homestead Up to $1,000 20% (Dollars)	Over $1,000 and Not Homestead 33⅓% (Dollars)	Timber Land Class 3a 20% (Dollars)	All Other: Homestead Up to $4,000 25% (Dollars)	Over $4,000 and Non-Homestead 40% (Dollars)	Machinery Permanently Attached to Real Estate 33⅓% (Dollars)	Seasonal and Recreational Cabins 33⅓% (Dollars)	Total Assessed Value (Dollars)	Total Assessed Value as Equalized by the Board of Review (Dollars)	Final Equalized Value (Dollars)
	Eugene T. Morgan & John W. Kochanek	1	NE¼ of NE¼	25	139	28	39.70	#114	No	Yes	R														
	State of Minnesota	2	NW¼ of NE¼																						
	State of Minnesota	3	SW¼ of NE¼																						
	Eugene T. Morgan & John W. Kochanek	4	SE¼ of NE¼				39.70		No	"	R														
		5																							
	State of Minnesota	6	NE¼ of NW¼																						
	State of Minnesota	7	NW¼ of NW¼																						
	State of Minnesota	8	SW¼ of NW¼																						
	State of Minnesota	9	SE¼ of NW¼																						
		10																							
	State of Minnesota	11	NE¼ of SW¼																						
	State of Minnesota	12	NW¼ of SW¼																						
	State of Minnesota	13	SW¼ of SW¼																						
	State of Minnesota	14	SE¼ of SW¼																						
		15																							
	State of Minnesota	16	NE¼ of SE¼																						
	State of Minnesota	17	NW¼ of SE¼																						
	State of Minnesota	18	SW¼ of SE¼																						
	State of Minnesota	19	SE¼ of SE¼																						
		20																							
							79.40																		

Valuations by School Districts as Equalized by Department of Taxation

Sold for Taxes	District No. ..... Rate ..... Mills (Dollars)	District No. ..... Rate ..... Mills (Dollars)	District No. ..... Rate ..... Mills (Dollars)	District No. 114 Rate 54.94 Mills (Dollars)	District No. ..... Rate ..... Mills (Dollars)	District No. ..... Rate ..... Mills (Dollars)	Tax Including State Homestead ..... Mills ($ cts.)	State Tax on Non-Homestead 9.10 Mills ($ cts.)	Special Taxes ($ cts.)	Special Taxes ($ cts.)	Total Taxes ($ cts.)		Paid	When Paid Month	Day	Year	Number of Receipt	March Settlement 1962 ($ cts.)	June Settlement 1962 ($ cts.)	Penalty ($ cts.)	November Settlement 1962 ($ cts.)	Penalty ($ cts.)	Collections to First Monday in January 1963 ($ cts.)	Penalty ($ cts.)	Delinquent on First Monday in January 1963 ($ cts.)	Total Delinquent Tax and Penalty ($ cts.)	Remarks
1				35			8.74	.32			9.26	1	PAID IN FULL	MAY 9		1962	8687		9.26								64.26
2												2															
3												3															
4				43			23.76	.84			24.60	4	PAID IN FULL	MAY 9		1962			24.60								64.76
5												5															
6												6															
7												7															
8												8															
9												9															
10												10															
11												11															
12												12															
13												13															
14												14															
15												15															
16												16															
17												17															
18												18															
19												19															
20												20															
				128			32.70	1.16			33.86								33.86								

Assessment Roll and Tax List of Real Property in the Town of Bloat Lake

Cass County, Minnesota, for Taxes for the Year 1961.

* Indicate Type of Property: R-Residential, C-Commercial, I-Industrial, U-Utility, F-Farm, L-Lakeshore, T-Timber, M-Mineral

Form 5C13 - McLEARY-BOYD CO., MINNEAPOLIS

		DESCRIPTION OF PROPERTY								TRUE AND FULL VALUATIONS				ASSESSED VALUATIONS									
IN WHOSE NAME ASSESSED		SUBDIVISION	Sec. or Lot	Town or Block	Rng.	Number of Acres of Land		No. School District	Indicate Homestead Yes or No	Agt. or Hom. Hwy. Yes or No	* Indicate Type Property	LAND Exclusive of Structures and Improvements	BUILDINGS and Other Structures	MACHINERY Permanently Attached to Real Estate	TOTAL True and Full Value	RURAL Homestead Up to $4,000 20%	RURAL Over $4,000 and Non-Homestead 33⅓%	ALL OTHER Timber Land Class 3a 20%	ALL OTHER Homestead Up to $4,000 25%	ALL OTHER Over $4,000 and Non-Homestead 40%	ALL OTHER Machinery Permanently Attached to Real Estate 33⅓%	ALL OTHER Seasonal and Recreational Cabins 33⅓%	TOTAL ASSESSED VALUE	Total Assessed Value as Equalized by the Board of Review	FINAL EQUALIZED VALUE
						Acres	100ths					Dollars	Dollars	Dollars	Dollars	Dollars	Dollars	Dollars	Dollars	Dollars	Dollars	Dollars	Dollars	Dollars	Dollars
State of Minnesota	1	NE¼ of NE¼	26		138	28		#114																	
State of Minnesota	2	NW¼ of NE¼																							
State of Minnesota	3	SW¼ of NE¼																							
State of Minnesota	4	SE¼ of NE¼																							
	5																								
Elwin R. & Gloria E. Lawyer	6	NE¼ of NW¼				40			yes	yes	F														
" " "	7	NW¼ of NW¼				40			yes	"	F														
" " "	8	SW¼ of NW¼				40			yes	"	F														
" " "	9	SE¼ of NW¼				40			yes	"	F														
	10																								
State of Minnesota	11	NE¼ of SW¼																							
State of Minnesota	12	NW¼ of SW¼																							
State of Minnesota	13	SW¼ of SW¼																							
State of Minnesota	14	SE¼ of SW¼																							
	15																								
State of Minnesota	16	NE¼ of SE¼																							
State of Minnesota	17	NW¼ of SE¼																							
	18	SW¼ of SE¼																							
	19	SE¼ of SE¼																							
	20																								
						160								T-3											

	VALUATIONS BY SCHOOL DISTRICTS AS EQUALIZED BY DEPARTMENT OF TAXATION						Tax including State Homestead	State Tax on Non-Homestead	SPECIAL TAXES	SPECIAL TAXES	TOTAL TAXES	TOTAL TAXES		PAID	WHEN PAID			Number of Receipt	March Settlement 1962	June Settlement 1963	Penalty	November Settlement 1962	Penalty	Collections to First Monday in January 1963	Penalty	Delinquent on First Monday in January 1963	Total Delinquent Tax and Penalty	REMARKS
SOLD FOR TAXES	District No. ____ Rate ____ Mills	District No. ____ Rate ____ Mills	District No. ____ Rate ____ Mills	District No. 114 Rate 53.54 Mills	District No. ____ Rate ____ Mills	District No. ____ Rate ____ Mills	$ cts.	$ cts.	$ cts.	$ cts.	$ cts.	$ cts.		Month Day Year				$ cts.	$ cts.	$ cts.	$ cts.	$ cts.	$ cts.	$ cts.	$ cts.	$ cts.	$ cts.	
	Dollars	Dollars	Dollars	Dollars	Dollars	Dollars																						
													1															
													2															
													3															
													4															
													5															
SOLD FOR TAXES				4 28			716				716		6												716			15555
SOLD FOR TAXES				4 151			3856				3856		7												3856			
				4 32			818				818		8												818			
				4 23			588				588		9												588			
													10															
													11															
													12															
													13															
													14															
													15															
													16															
													17															
													18															
													19															
													20															
				4 234			5978				5978														5978			

Assessment Roll and Tax List of Real Property in the Town of Short Lake Cass County, Minnesota, for Taxes for the Year 1961.

Form 5C11—MILLER DAVIS CO., MINNEAPOLIS

* Indicate Type of Property: R-Residential, C-Commercial, I-Industrial, U-Utility, F-Farm, L-Lakeshore, T-Timber, M-Mineral

	In Whose Name Assessed	Description of Property: Subdivision	Sec. or Lot	Town or Block	Rge.	Number of Acres of Land (Acres / 100ths)	No. School District	Indicate Homestead Yes or No	Agr. or Nonagr. Rev. Yes or No	Indicate Type of Property	True and Full Valuations: Land Exclusive of Structures and Improvements	Buildings and Other Structures	Machinery Permanently Attached to Real Estate	Total True and Full Value	Assessed Valuations: Rural: Homestead Up to $4,000 20%	Rural: Over $4,000 and Non-Homestead 33⅓%	All Other: Timber Land Class 3c 20%	All Other: Homestead Up to $4,000 25%	All Other: Over $4,000 and Non-Homestead 40%	All Other: Permanently Attached to Real Estate 33⅓%	All Other: Seasonal and Recreational Cabins 33⅓%	Total Assessed Value	Total Assessed Value as Equalized by the Board of Review	Final (Equalized) Value	Remarks
						Acres					Dollars	Dollars	Dollars	Dollars	Dollars	Dollars	Dollars	Dollars	Dollars	Dollars	Dollars	Dollars	Dollars	Dollars	
	~~Edwin R & Gloria L Sawyer~~	NE¼ of NE¼	27	139	28	40	114	yes	yes	T															
	~~" " #2~~	NW¼ of NE¼				40		yes	"	T															
	State of Minnesota 3	SW¼ of NE¼																							
	State of Minnesota 4	SE¼ of NE¼																							
	5																								
	~~Cont Howard L & Hilda A Sawyer~~ 6	NE¼ of NW¼				40		yes	"	T															
	~~Howard L & Hilda A Sawyer~~ 7	NW¼ of NW¼				40		yes	"	T															
	State of Minnesota 8	~~SW¼ of NW¼~~ Gov't Lot 1				Class M 40 acres																			
	~~Howard L & Hilda A Sawyer~~ 9	SE¼ of NW¼				40		yes	"	T															
	State of Minnesota Cont to Howard L & Hilda A Sawyer 10	Class M 40 A in Gov't Lot 1				40																			No Sale for 1961
	State of Minnesota 11	NE¼ of SW¼																							
	State of Minnesota 12	NW¼ of SW¼																							
	~~Cont to State~~ Edith M Wiener 13	~~SW¼ of SW¼~~ Gov't Lot 2				Class M 40																			No Sale for 1961
	State of Minnesota 14	SE¼ of SW¼																							
	~~State of Minnesota~~ 15	Class M 40 in Gov't Lot 2																							
	State of Minnesota 16	NE¼ of SE¼																							
	State of Minnesota 17	NW¼ of SE¼																							
	18	SW¼ of SE¼																							
	19	SE¼ of SE¼																							
	20																								
						200																			

Valuations by School Districts as Equalized by Department of Taxation

	Sold for Taxes	District No. / Rate ... Mills	District No. / Rate ... Mills	District No. / Rate ... Mills	District No. / Rate 30.5 Mills	District No. / Rate ... Mills	District No. / Rate ... Mills	Tax including State Homestead ... Mills	State Tax on Non-Homestead ... Mills	Special Taxes	Special Taxes	Total Taxes	Paid	When Paid (Month Day Year)	Number of Receipt	March Settlement 1962	June Settlement 1962	Penalty	November Settlement 1963	Penalty	Collections in First Monday in January 1963	Penalty	Delinquent on First Monday in January 1963	Total Delinquent Tax and Penalty	Remarks
		Dollars	Dollars	Dollars	Dollars	Dollars	Dollars	$ cts.	$ cts.	$ cts.	$ cts.	$ cts.		Month Day Year		$ cts.	$ cts.	$ cts.	$ cts.	$ cts.	$ cts.	$ cts.	$ cts.	$ cts.	
1	SOLD FOR TAXES																								
2	SOLD FOR TAXES																								
3					H 30			766				766											7 66		
4					H 28			716				716											7 16		
5																									
6																									
7																									
8																									
9					H 30			766				766	1/2 HALF PAID	JUL 30 1962			3 83		3 83						15551
10					H 28			714				714	1/2 HALF PAID	JUL 30 1962	6902		3 57		3 57						"
11													1/2 HALF PAID	JAN 2 1963	9286										
12																									
13																									
14																									
15																									
16																									
17																									
18																									
19																									
20																									
					H 48			3780				3780	1/2 HALF PAID	JUL 30 1962	6902		1 49		1 49				1 82	15551
													1/2 HALF PAID	JAN 2 1963	9286										
													1st half	July 30 1962	16402										
													2nd half	May 29 1962	7270		4 07		4 07						

Assessment Roll and Tax List of Real Property in the Town of Blind Lake, Cass County, Minnesota, for Taxes for the Year 1961.

Form 50D—McLEAN-DAVIDSON—MINNEAPOLIS

* Indicate Type of Property: R-Residential, C-Commercial, I-Industrial, U-Utility, F-Farm, L-Lakeshore, T-Timber, M-Mineral

	IN WHOSE NAME ASSESSED		DESCRIPTION OF PROPERTY: SUBDIVISION	Sec. or Lot	Town or Block	Rng.	Number of Acres of Land (Acres 100ths)	No. School District	Indicate Homestead Yes or No	Agri. or Homes. Year Yes or No	* Indicate Type of Property	TRUE AND FULL VALUATIONS: LAND Exclusive of Structures and Improvements (Dollars)	BUILDINGS and Other Structures (Dollars)	MACHINERY Permanently Attached to Real Estate (Dollars)	TOTAL True and Full Value (Dollars)	ASSESSED VALUATIONS: RURAL Homestead Up to $4,000 20% (Dollars)	RURAL Over $4,000 and Non-Homestead 33⅓% (Dollars)	ALL OTHER Timber Land Class 3c 20% (Dollars)	ALL OTHER Homestead Up to $4,000 25% (Dollars)	ALL OTHER Over $4,000 and Non-Homestead 40% (Dollars)	ALL OTHER MACHINERY Permanently Attached to Real Estate 33⅓% (Dollars)	ALL OTHER Seasonal and Recreational Cabins 33⅓% (Dollars)	TOTAL ASSESSED VALUE (Dollars)	Total Assessed Value as Equalized by the Board of Review (Dollars)	FINAL EQUALIZED VALUE (Dollars)
	Howard L Sawyer + Hulda a	1	NE¼NE¼	28	139	28	39.95	714	yes	yes	F														
	" " + Hulda a	2	NW¼NE¼				39.95		yes	"	F														
	Howard L Sawyer + ~~Melvin H Larson~~	3	SW¼NE¼				39.90		yes	"	F														
	Howard L Sawyer + Hulda a	4	SE¼NE¼ Govt Lot 1				48.50		yes	"	F														
	+ Hulda a	5																							
	Howard L Sawyer + ~~Melvin H Larson~~	6	NE¼SW¼ less 1 acre				39		yes	"	F														
	Vernon + Lujene Erickson	7	NW¼SW¼				39.90		yes	"	F														
	Shasta Land Timber Company	8	SW¼SW¼				40		No	"	T														
	Howard L Sawyer + Hulda a ~~Melvin H Larson~~	9	SE¼SW¼				40		yes	"	F														
	Howard L Sawyer + Hulda a	10	Part of the NE¼ of NE¼				1		yes	"	T														
	Howard L Sawyer + Hulda a ~~Melvin H Larson~~	11	NE¼SW¼				39.95		yes	"	F														
	Norma + Edith Sauber	12	NW¼SW¼				39.95		No	"	F														
	Howard L Sawyer + Hulda a ~~Melvin H Larson~~	13	SW¼SW¼				40		yes	"	F														
	" " " "	14	SE¼SW¼				40		yes	"	F														
	Calvin A. Manley	15	E 220' of Govt Lot 2				6.97		No	"	L														
		16	NE¼SE¼																						
		17	NW¼SE¼																						
	Howard L Sawyer + ~~Melvin H Larson~~	18	~~SW¼SE¼~~ Govt Lot 2 less E 220'				27.30		yes	"	L														
	Harry + Hilda Burk	19	~~SE¼SE¼~~ Govt Lot 3				25.70		No	"	R														
		20																							
							820.10																		

	SOLD FOR TAXES	VALUATIONS BY SCHOOL DISTRICTS AS EQUALIZED BY DEPARTMENT OF TAXATION: District No. ___ Rate ___ Mills	District No. ___ Rate ___ Mills	District No. 714 Rate 25.53 Mills	District No. ___ Rate ___ Mills	District No. ___ Rate ___ Mills	District No. ___ Rate ___ Mills	Tax Including State Homestead Mills	State Tax on Non-Homestead 9.12 Mills	SPECIAL TAXES	SPECIAL TAXES	TOTAL TAXES		PAID	WHEN PAID (Month Day Year)	Number of Receipt	March Settlement 1962	June Settlement 1962	Penalty	November Settlement 1962	Penalty	Collections to First Monday in January 1963	Penalty	Delinquent on First Monday in January 1963	Total Delinquent Tax and Penalty	REMARKS
		Dollars	Dollars	Dollars	Dollars	Dollars	Dollars	$ cts.	$ cts.	$ cts.	$ cts.	$ cts.														
1				H 32				818				818	1	2nd HALF PAID JUL 3 0 1962	10490			409		409						18558
														1st Half Paid MAY 2 9 1962	9216											
														2nd HALF PAID JUL 3 0 1962	10490											
2				H 57				1456				1456	2	1st Half Paid MAY 2 9 1962	9216			728		728						"
3				H 28				714				714	3	1st Half Paid MAY 2 9 1962	9216			357		357						6459
														2nd HALF PAID JUL 3 0 1962	10490											
4				H 33				842				842	4	1st Half Paid MAY 2 9 1962	9216			421		421						18551
														2nd Half Paid OCT 1 1 1962	10442											
5													5	2nd HALF PAID JUL 3 0 1962	10490											
6				H 42				1072				1072	6	1st Half Paid MAY 2 9 1962	9217			536		536						6459
														2nd HALF PAID OCT 1 1 1962	10657											
7				H 53				1354				1354	7	1st HALF PAID MAY 3 1 1962	10760			677		677						6471
8	SOLD FOR TAXES			67				17.12	6.22			17.74	8	1st Half Paid MAY 2 9 1962	9217			3.70		3.70				17.74		
9				H 29				740				740	9	2nd HALF PAID JUL 3 0 1962	10490											6459
														1st Half Paid MAY 2 9 1962	9216			1.35		1.35						
10				H 1				26				26	10	2nd HALF PAID JUL 3 0 1962	10490											18551
														1st Half Paid MAY 2 9 1962	9217			3.70		3.70						
11				H 29				740				740	11	2nd HALF PAID JUL 3 0 1962	10490											6459
														2nd HALF PAID JUL 3 0 1962	10657											
12				72				1838	26			1904	12	2nd HALF PAID FEB 2 4 1962	9972		9.52			9.52						6468
														2nd HALF PAID JUL 3 0 1962												
13				H 26				664				664	13	1st Half Paid MAY 2 9 1962	9217			3.32		3.32						6459
14				H 32				818				818	14	2nd HALF PAID JUL 3 0 1962	10490			409		409						6459
														1st Half Paid MAY 2 9 1962	9216											
15				11				280	10			290	15	PAID IN FULL APR 2 1962	10760			2.90								6422
16													16													
17													17													
18				H 39				996				996	18	1st Half Paid MAY 2 9 1962	9217			498		498						6459
														2nd HALF PAID JUL 3 0 1962	10490											
														2nd Half Paid OCT 1 1 1962	10641											
19	SOLD FOR TAXES			132				3372	1.20			3442	19	1st HALF PAID MAY 3 1 1962	10757			17.46		17.46				34.92		6422
20													20													
				H 401																						
				683																						
								17442	258			17700					9.52	97.52		28.18				17.74		

Assessment Roll and Tax List of Real Property in the Town of Blind Lake, Cass County, Minnesota, for Taxes for the Year 1961.

Form 5CD—MILLER-DAVIS CO., MINNEAPOLIS

* Indicate Type of Property: R-Residential, C-Commercial, I-Industrial, U-Utility, F-Farm, L-Lakeshore, T-Timber, M-Mineral

	IN WHOSE NAME ASSESSED	DESCRIPTION OF PROPERTY: SUBDIVISION	Sec. or Lot	Town or Block	Rng.	Number of Acres of Land (Acres 300ths)	No. School District	Indicate Homestead Yes No	Agrt. or Homestead Rev. Yes No	* Indicate Type of Property	TRUE AND FULL VALUATIONS: LAND Exclusive of Structures and Improvements (Dollars)	BUILDINGS and Other Structures (Dollars)	MACHINERY Permanently Attached to Real Estate (Dollars)	TOTAL True and Full Value (Dollars)	ASSESSED VALUATIONS: RURAL: Homestead Up to $4,000 20% (Dollars)	RURAL: Over $4,000 and Non-Homestead 33⅓% (Dollars)	ALL OTHER: Timber Land Class 3c 20% (Dollars)	ALL OTHER: Homestead Up to $4,000 25% (Dollars)	ALL OTHER: Over $4,000 and Non-Homestead 40% (Dollars)	ALL OTHER: Machinery Permanently Attached to Real Estate 33⅓% (Dollars)	ALL OTHER: Seasonal and Recreational Cabins 33⅓% (Dollars)	TOTAL ASSESSED VALUE (Dollars)	Total Assessed Value as Equalized by the Board of Review (Dollars)	FINAL EQUALIZED VALUE (Dollars)
1	Vernon & Lurine Erickson	NE¼ of NE¼	29	139	28	39.70	#114	Yes	Yes	F														
2	Herbert A. Erickson	NW¼ of NE¼				39.70		No	"	R														
3	State of Minnesota	SW¼ of NE¼																						
4	John Rudolph & Gertrude Anne Dahl	SE¼ of NE¼				40		No	"	F														
5																								
6	Herbert A. Erickson	NE¼ of NW¼				38.40		No	"	R														
7	State of Minnesota	NW¼ of NW¼																						
8	State of Minnesota	SW¼ of NW¼																						
9	State of Minnesota	SE¼ of NW¼																						
10																								
11	State of Minnesota	NE¼ of SW¼																						
12	State of Minnesota Charles M. & Sandra L. Beale	NW¼ of SW¼																						
13	Robert A. & Lorraine Beale	SW¼ of SW¼				42.80		No	"	F														
14	" " "	SE¼ of SW¼				42.80		No	"	F														
15																								
16	State of Minnesota	NE¼ of SE¼																						
17	State of Minnesota Estate of Francis L. Beale	NW¼ of SE¼																						
18	Francis L. Beale	SW¼ of SE¼				41.20		No	"	F														
19	" "	SE¼ of SE¼				41.20		No	"	F														
20																								
						325.80																		

Cass County, Minnesota, for Taxes for the Year 1961.

	SOLD FOR TAXES	VALUATIONS BY SCHOOL DISTRICTS AS EQUALIZED BY DEPARTMENT OF TAXATION: District No. ___ Rate ___ Mills (Dollars)	District No. ___ Rate ___ Mills (Dollars)	District No. 114 Rate 31.22 Mills (Dollars)	District No. ___ Rate ___ Mills (Dollars)	District No. ___ Rate ___ Mills (Dollars)	Tax Including State Homestead ___ Mills ($ cts.)	State Tax on Non-Homestead 9.14 Mills ($ cts.)	SPECIAL TAXES ($ cts.)	SPECIAL TAXES ($ cts.)	TOTAL TAXES ($ cts.)	PAID	WHEN PAID (Month Day Year)	Number of Receipt	March Settlement 1962 ($ cts.)	June Settlement 1962 ($ cts.)	Penalty ($ cts.)	November Settlement 1962 ($ cts.)	Penalty ($ cts.)	Collections to First Monday in January 1963 ($ cts.)	Penalty ($ cts.)	Delinquent on First Monday in January 1963 ($ cts.)	Total Delinquent Tax and Penalty ($ cts.)	REMARKS
1				4 86			21.96				21.96	2nd HALF PAID	OCT 16 1962	7655		10.98		10.98						21.96
												1st HALF PAID	MAY 3 1962	1476										
2				115			29.36	1.34			30.40	PAID IN FULL	APR 2 1962	5108		30.40								30.40
3																								
4	SOLD FOR TAXES			80			20.44	.72			21.16											21.16		
5																								
6				60			15.32	.54			15.86	PAID IN FULL	APR 2 1962	5108		15.86								15.86
7																								
8																								
9																								
10																								
11																								
12																								
13				57			14.56	.52			15.08	PAID IN FULL	JUL 1 9 1962					33.86	.68					
14				71			18.14	.64			18.78	PAID IN FULL	JUL 1 9 1962	17312										
15																								
16																								
17																								
18				83			21.20	.76			21.96	PAID IN FULL	JUL 1 9 1962	17313				46.02	.92					
19				91			23.24	.82			24.06	PAID IN FULL	JUL 1 9 1962											
20																								
				4 86																				
				567			164.22	5.04			169.26					57.24		91.86				21.16		
				243																				

Assessment Roll and Tax List of Real Property in the Town of Blind Lake, Cass County, Minnesota, for Taxes for the Year 1961.

FORM 3611—MILLER-DAVIS CO., MINNEAPOLIS

* Indicate Type of Property: R-Residential, C-Commercial, I-Industrial, U-Utility, F-Farm, L-Lakeshore, T-Timber, M-Mineral

	In Whose Name Assessed	Description of Property: Subdivision	Sec. or Lot	Town or Block	Rng.	Number of Acres of Land (Acres 100ths)	No. School District	Indicate Homestead Yes No	Agricultural Yes No	* Indicate Type of Property	True and Full Valuations: Land Exclusive of Structures and Improvements (Dollars)	Buildings and Other Structures (Dollars)	Machinery Permanently Attached to Real Estate (Dollars)	Total True and Full Value (Dollars)	Assessed Valuations: Rural: Homestead Up to $4,000 20% (Dollars)	Rural: Over $4,000 and Non-Homestead 33⅓% (Dollars)	All Other: Timber Land Class 3c 20% (Dollars)	All Other: Homestead Up to $4,000 25% (Dollars)	All Other: Over $4,000 and Non-Homestead 40% (Dollars)	All Other: Machinery Permanently Attached to Real Estate 33⅓% (Dollars)	All Other: Seasonal and Recreational Cabins 33⅓% (Dollars)	Total Assessed Value (Dollars)	Total Assessed Value as Equalized by the Board of Review (Dollars)	Final Equalized Value (Dollars)
	State of Minnesota	NE¼ of NE¼	30	139	28		#114																	
	State of Minnesota	NW¼ of NE¼																						
	State of Minnesota	SW¼ of NE¼																						
	State of Minnesota	SE¼ of NE¼																						
5																								
	State of Minnesota	NE¼ of NW¼																						
	State of Minnesota	NW¼ of NW¼																						
	State of Minnesota	SW¼ of NW¼																						
	State of Minnesota	SE¼ of NW¼																						
10																								
11	Harry F. & Fern M. Kiebe	NE¼ of SW¼				39.20		yes	41.4	F														
12	State of Minnesota	NW¼ of SW¼																						
13	Harry F. & Fern M. Kiebe	SW¼ of SW¼				34.80		yes	"	F														
14	Marine C. McKiebe & George A. Wolfords	SE¼ of SW¼ E. of road				17		yes	"	F														
15	Harry F. & Fern M. Kiebe	SE¼ of SW¼ W. of road				22.20		yes	"	F														
16	State of Minnesota	NE¼ of SE¼																						
17	Harry M. Kiebe	NW¼ of SE¼				40.10		yes	"	F														
18	Marine C. McKiebe & George A. Wolfords	SW¼ of SE¼				40.20		yes	"	T														
19	Harry F. & Fern M. Kiebe	SE¼ of SE¼				41.30		yes	"	T														
20																								
						234.80																		

	Sold for Taxes	Valuations by School Districts as Equalized by Department of Taxation: District No. ___ Rate ___ Mills (Dollars)	District No. ___ Rate ___ Mills (Dollars)	District No. Blind Lake Rate 25.91 Mills (Dollars)	District No. ___ Rate ___ Mills (Dollars)	District No. ___ Rate ___ Mills (Dollars)	Tax including State Homestead ___ Mills ($ cts.)	State Tax on Non-Homestead ___ Mills ($ cts.)	Special Taxes ($ cts.)	Special Taxes ($ cts.)	Total Taxes ($ cts.)	Paid	When Paid: Month Day Year	Number of Receipt	March Settlement 1962 ($ cts.)	June Settlement 1962 ($ cts.)	Penalty ($ cts.)	November Settlement 1962 ($ cts.)	Penalty ($ cts.)	Collections to First Monday in January 1963 ($ cts.)	Penalty ($ cts.)	Delinquent on First Monday in January 1963 ($ cts.)	Total Delinquent Tax and Penalty ($ cts.)	Remarks
1																								
2																								
3																								
4																								
5																								
6																								
7																								
8																								
9																								
10																								
11			#164				41.88				41.88	PAID IN FULL	APR 9 1962	5919		41.88								
12																								
13			#34				8.68				8.68	PAID IN FULL	APR 9 1962	5919		8.68								
14			#176				44.94				44.94	1st Half Paid 2nd HALF PAID	MAY 9 1962 OCT 24 1962	8686 14370		22.47		22.47						
15			#27				6.90				6.90	PAID IN FULL	APR 9 1962	5919		6.90								
16																								
17			#45				11.50				11.50	PAID IN FULL	APR 9 1962	5919		11.50								
18			#31				7.92				7.92	1st Half Paid 2nd HALF PAID	MAY 9 1962 OCT 24 1962	8686 14370		3.96		3.96						
19			#27				6.90				6.90	PAID IN FULL	APR 9 1962	5919		6.90								
20																								
			#504				128.72				128.72					102.29		26.43						

Assessment Roll and Tax List of Real Property in the Town of Blind Lake, Cass County, Minnesota, for Taxes for the Year 1961.

Form 5C-D—MILLER-DAVIS CO., MINNEAPOLIS

* Indicate Type of Property: R-Residential, C-Commercial, I-Industrial, U-Utility, F-Farm, L-Lakeshore, T-Timber, M-Mineral

	In Whose Name Assessed	Description of Property: Subdivision	Sec. or Lot	Town or Block	Rng.	Number of Acres of Land (Acres 100ths)	No. School District	Individual Homestead Yes or No	Agr. or Rest. Rest. Yes or No	Indicate Type of Property*	True and Full Valuations: Land Exclusive of Structures and Improvements	Buildings and Other Structures	Machinery Permanently Attached to Real Estate	Total, True and Full Value	Assessed Valuations: Rural: Homestead Up to $4,000 20%	Rural: Over $4,000 and Non-Homestead 33⅓%	All Other: Timber Land Class 3c 20%	All Other: Homestead Up to $4,000 25%	All Other: Over $4,000 and Non-Homestead 40%	All Other: Machinery Permanently Attached to Real Estate 33⅓%	All Other: Seasonal and Recreational Cabins 33⅓%	Total Assessed Value as Determined by Board of Review	Final (Equalized) Value
						Acres					Dollars	Dollars	Dollars	Dollars	Dollars	Dollars	Dollars	Dollars	Dollars	Dollars	Dollars	Dollars	Dollars
1	Jerome Eibes	NE¼ of NE¼	31	139	28	38.60	114	yes	yes	F													
2	" "	NW¼ of NE¼ less E 2 rods				38.60		No	"	F													
3	Virgil L. Eibes + Ole Hagerud	SW¼ of NE¼				40		No	"	F													
4	" " " "	SE¼ of NE¼				40		No	"	F													
5	James H. Eibes	E 2 rods of 70.4" of 78"				1		No	"	F													
6	State of Minnesota (Cert to James + Gertrude Eibes)	NE¼ of NW¼									Repurchased 6-28-61 Not file.			13442									
7	James + Gertrude Eibes	NW¼ of NW¼				34.10		yes	"	F													
8	" " "	SW¼ of NW¼				34.10		yes	"	F													
9	State of Minnesota (Cert to James + Gertrude Eibes)	SE¼ of NW¼									Repurchased 6-28-61 " "			13442									
10																							
11	A. H. Ahles	NE¼ of SW¼				38.60		No	"	F													
12	" "	NW¼ of SW¼				33.90		No	"	F													
13	" "	SW¼ of SW¼				33.90		No	"	F													
14	" "	SE¼ of SW¼				38.60		No	"	F													
15																							
16	State of Minnesota	NE¼ of SE¼																					
17	State of Minnesota	NW¼ of SE¼																					
18		SW¼ of SE¼																					
19		SE¼ of SE¼																					
20																							
						321.40																	

	Sold for Taxes	Valuations by School Districts as Equalized by Department of Taxation: District No. Rate Mills	District No. Rate Mills	District No. Rate Mills	District No. Rate Mills	Tax Including State Homestead 9.50 Mills	State Tax on Non-Homestead	Special Taxes	Special Taxes	Total Taxes	Paid	When Paid: Month	Day	Year	Number of Receipt	March Settlement 1962	June Settlement 1962	Penalty	November Settlement 1962	Penalty	Collections to First Monday in January 1963	Penalty	Delinquent on First Monday in January 1963	Total Delinquent Tax and Penalty	Remarks
		Dollars	Dollars	Dollars	Dollars	Dollars	$ cts.	$ cts.	$ cts.	$ cts.						$ cts.	$ cts.	$ cts.	$ cts.	$ cts.	$ cts.	$ cts.	$ cts.	$ cts.	
1		42				1072				1072	PAID IN FULL	FEB	6	1962	3657	10.72									6.45
2		44				1124	40			1164	PAID IN FULL	FEB	6	1962	3657	11.64									6.45
3	SOLD FOR TAXES	38				970	34			1004	FORFEITED	9	28	62											10.04 Cancelled 556
4	SOLD FOR TAXES	53				1354	48			1402	FORFEITED	9	28	62											14.02 "
5		1				26				26	PAID IN FULL	FEB	6	1962	3657	.26									6.45
6		32				818	30			848	PAID IN FULL	FEB	6	1962		8.48									
7	SOLD FOR TAXES	41				1046				1046													10.46		18.57
8	SOLD FOR TAXES	121				3090				3090													30.90		"
9		31				792	28			820	PAID IN FULL	FEB	6	1962	3657	8.20									
10																									
11		28				716	26			742	PAID IN FULL	MAY	31	1962											6.423
12		79				2018	72			2090	PAID IN FULL	MAY	31	1962	3542		7.85								
13		139				3550	126			3676	PAID IN FULL	MAY	31	1962											
14		61				1302	46			1348	PAID IN FULL	MAY	31	1962											
15																									
16																									
17																									
18																									
19																									
20																									
		204																							
		476				17878	450			18328						39.50	78.56						41.36		24.06 Cancelled
		700																							

Assessment Roll and Tax List of Real Property in the Town of Shingle Lake, Cass County, Minnesota, for Taxes for the Year 1961.

Form 5CD—MILLER-DAVIS CO., MINNEAPOLIS

* Indicate Type of Property: R-Residential, C-Commercial, I-Industrial, U-Utility, F-Farm, L-Lakeshore, T-Timber, M-Mineral

	In Whose Name Assessed	Description of Property: Subdivision	Sec. or Lot	Twsp. or Block	Rng.	Number of Acres of Land (Acres .100ths omitted)	No. School District	Indicate Assessed Yes or No	Agri. Bldgs. Assd. Yes or No	* Indicate Type of Property	True and Full Valuations: Land Exclusive of Structures and Improvements (Dollars)	Buildings and Other Structures (Dollars)	Machinery Permanently Attached to Real Estate (Dollars)	Total True and Full Value (Dollars)	Assessed Valuations: Rural: Homestead Up to $4,000 20% (Dollars)	Rural: Over $4,000 and Non-Homestead 33⅓% (Dollars)	All Other: Timber Land Class 3c 20% (Dollars)	All Other: Homestead Up to $4,000 25% (Dollars)	All Other: Over $4,000 and Non-Homestead 40% (Dollars)	Machinery Permanently Attached to Real Estate 33⅓% (Dollars)	Seasonal and Recreational Cabins 33⅓% (Dollars)	Total Assessed Value (Dollars)	Total Assessed Value as Equalized by the Board of Review (Dollars)	Final Equalized Value (Dollars)
1	John Kater	NE¼ of NE¼	32	139	28	40.20	114	No	Yes	F														
2	" "	NW¼ of NE¼				40.20		No	"	F														
3	State of Minnesota	SW¼ of NE¼																						
4	State of Minnesota	SE¼ of NE¼																						
5																								
	State of Minnesota																							
6	Charles M. & Sandra L. Brekke	NE¼ of NW¼																						
7	Robert C. & Lorraine Beale	NW¼ of NW¼ Beale Dam in NW cor				38.20		No	"	F														
8	State of Minnesota	SW¼ of NW¼																						
9	State of Minnesota	SE¼ of NW¼																						
10	Archie & Pauline Nakonese	2 acs in N. W. cor of NW¼ of NW¼				2		No	"	R														
11	State of Minnesota	NE¼ of SW¼																						
12	State of Minnesota	NW¼ of SW¼																						
13	State of Minnesota	SW¼ of SW¼																						
14		SE¼ of SW¼																						
15																								
16	State of Minnesota	NE¼ of SE¼																						
17	State of Minnesota	NW¼ of SE¼																						
18		SW¼ of SE¼																						
19		SE¼ of SE¼																						
20																								
						120.60																		

Valuations by School Districts as Equalized by Department of Taxation

	Sold for Taxes	District No. ___ Rate ___ Mills	District No. 114 Rate 45.53 32 Mills	District No. ___ Rate ___ Mills	District No. ___ Rate ___ Mills	District No. ___ Rate ___ Mills	Tax Including State Homestead ___ Mills	State Tax on Non-Homestead 9.5 Mills	Special Taxes	Special Taxes	Total Taxes	Paid	When Paid (Month Day Year)	Number of Receipt	March Settlement 1962	June Settlement 1962	Penalty	November Settlement 1962	Penalty	Collections to First Monday in January 1963	Penalty	Delinquent on First Monday in January 1963	Total Delinquent Tax and Penalty	Remarks
		Dollars	Dollars	Dollars	Dollars	Dollars	$ cts.	$ cts.	$ cts.	$ cts.	$ cts.		Month Day Year		$ cts.	$ cts.	$ cts.	$ cts.	$ cts.	$ cts.	$ cts.	$ cts.	$ cts.	
1	SOLD FOR TAXES		55				1404	50			1454											14.54		
2	SOLD FOR TAXES		55				1404	50			1454											14.54		
3																								
4																								
5																								
6																								
7			59				1506	54			1560	PAID IN FULL	JUL 1 9 1962	17312				1560	30					
8																								
9																								
10			43				1098	40			1138	PAID IN FULL	MAY 3 1 1962	10757		1138								
11																								
12																								
13																								
14																								
15																								
16																								
17																								
18																								
19																								
20																								
			212				5412	194			5606					1138		1560				24.06		

Assessment Roll and Tax List of Real Property in the Town of Blind Lake, Cass County, Minnesota, for Taxes for the Year 1961.

Form 5CD Cass County, Minnesota

* Indicate Type of Property: R-Residential, C-Commercial, I-Industrial, U-Utility, F-Farm, L-Lakeshore, T-Timber, M-Mineral

	IN WHOSE NAME ASSESSED		DESCRIPTION OF PROPERTY: SUBDIVISION	Sec. or Lot	Town or Blk.	Rng.	Number of Acres of Land (Acres 100ths)	No. School District	Indicate Homestead Yes No	Agri. or Seas. Rec. Yes No	* Indicate Type Property	TRUE AND FULL VALUATIONS: LAND Exclusive of Structures and Improvements (Dollars)	BUILDINGS and Other Structures (Dollars)	MACHINERY Permanently Attached to Real Estate (Dollars)	TOTAL True and Full Value (Dollars)	ASSESSED VALUATIONS: RURAL: Homestead Up to $4,000 20% (Dollars)	RURAL: Over $4,000 and Non-Homestead 33⅓% (Dollars)	ALL OTHER: Timber Land Class 3a 20% (Dollars)	ALL OTHER: Homestead Up to $4,000 25% (Dollars)	ALL OTHER: Over $4,000 and Non-Homestead 40% (Dollars)	ALL OTHER: MACHINERY Permanently Attached to Real Estate 33⅓% (Dollars)	ALL OTHER: Seasonal and Recreational Cabins 33⅓% (Dollars)	TOTAL ASSESSED VALUE (Dollars)	Total Assessed Value as Equalized by the Board of Review (Dollars)	FINAL EQUALIZED VALUE (Dollars)
	State of Minnesota	1	N ½ of N E ¼	33	139	28	#114																		
	State of Minnesota	2	N W ¼ of N E ¼																						
	State of Minnesota	3	S W ¼ of N E ¼																						
	State of Minnesota	4	S E ¼ of N E ¼																						
		5																							
	State of Minnesota	6	N E ¼ of N W ¼																						
	State of Minnesota	7	N W ¼ of N W ¼																						
	State of Minnesota	8	S W ¼ of N W ¼																						
	State of Minnesota	9	S E ¼ of N W ¼																						
		10																							
	State of Minnesota	11	N E ¼ of S W ¼																						
	State of Minnesota	12	N W ¼ of S W ¼																						
		13	S W ¼ of S W ¼																						
		14	S E ¼ of S W ¼																						
		15																							
	State of Minnesota	16	N E ¼ of S E ¼																						
	State of Minnesota	17	N W ¼ of S E ¼																						
		18	S W ¼ of S E ¼																						
		19	S E ¼ of S E ¼																						
		20																							

	SOLD FOR TAXES	VALUATIONS BY SCHOOL DISTRICTS AS EQUALIZED BY DEPARTMENT OF TAXATION: District No. ___ Rate ___ Mills (Dollars)	District No. ___ Rate ___ Mills (Dollars)	District No. ___ Rate ___ Mills (Dollars)	District No. ___ Rate ___ Mills (Dollars)	District No. ___ Rate ___ Mills (Dollars)	District No. ___ Rate ___ Mills (Dollars)	Tax Including State Homestead ___ Mills ($ cts.)	State Tax on Non-Homestead ___ Mills ($ cts.)	SPECIAL TAXES ($ cts.)	SPECIAL TAXES ($ cts.)	TOTAL TAXES ($ cts.)		PAID: WHEN PAID Month Day Year	Number of Receipt	March Settlement 1962 ($ cts.)	June Settlement 1962 ($ cts.)	Penalty ($ cts.)	November Settlement 1962 ($ cts.)	Penalty ($ cts.)	Collections to First Monday in January 1963 ($ cts.)	Penalty ($ cts.)	Delinquent on First Monday in January 1963 ($ cts.)	Total Delinquent Tax and Penalty ($ cts.)	REMARKS
1													1												
2													2												
3													3												
4													4												
5													5												
6													6												
7													7												
8													8												
9													9												
10													10												
11													11												
12													12												
13													13												
14													14												
15													15												
16													16												
17													17												
18													18												
19													19												
20													20												

Assessment Roll and Tax List of Real Property in the Town of Blind Lake, Cass County, Minnesota, for Taxes for the Year 1961.

Form 5C-11 - BURKE-DAVIS CO., MINNEAPOLIS

* Indicate Type of Property: R-Residential, C-Commercial, I-Industrial, U-Utility, F-Farm, L-Lakeshore, T-Timber, M-Mineral

	IN WHOSE NAME ASSESSED	DESCRIPTION OF PROPERTY: SUBDIVISION	Sec. or Lot	Town or Block	Rng.	Number of Acres of Land (Acres 100ths)	No. School District	Indicate Assessed Yrs or No	Agri. Use Yrs or No	Indicate Type of Property	TRUE AND FULL VALUATIONS: LAND Exclusive of Structures and Improvements	BUILDINGS and Other Structures	MACHINERY Permanently Attached to Real Estate	TOTAL True and Full Value	ASSESSED VALUATIONS: RURAL: Homestead Up to $4,000 20%	RURAL: Over $4,000 and Non-Homestead 33⅓%	ALL OTHER: Timber Land Class 3c 20%	ALL OTHER: Homestead Up to $4,000 25%	ALL OTHER: Over $4,000 and Non-Homestead 40%	ALL OTHER: MACHINERY Permanently Attached to Real Estate 33⅓%	ALL OTHER: Seasonal and Recreational Cabins 33⅓%	TOTAL ASSESSED VALUE	Total Assessed Value as Equalized by the Board of Review	FINAL EQUALIZED VALUE
						Acres					Dollars	Dollars	Dollars	Dollars	Dollars	Dollars	Dollars	Dollars	Dollars	Dollars	Dollars	Dollars	Dollars	Dollars
1	State of Minnesota	NE¼ of NE¼	34	139	28		114																	
2	State of Minnesota	NW¼ of NE¼																						
3	State of Minnesota	SW¼ of NE¼																						
4		SE¼ of NE¼																						
5																								
6	State of Minnesota	NE¼ of NW¼																						
7	State of Minnesota	NW¼ of NW¼																						
8	State of Minnesota	SW¼ of NW¼																						
9	State of Minnesota	SE¼ of NW¼																						
10																								
11	State of Minnesota	NE¼ of SW¼																						
12	State of Minnesota	NW¼ of SW¼																						
13	State of Minnesota	SW¼ of SW¼																						
14	State of Minnesota	SE¼ of SW¼																						
15																								
16	State of Minnesota	NE¼ of SE¼																						
17	State of Minnesota	NW¼ of SE¼																						
18	State of Minnesota	SW¼ of SE¼																						
19	State of Minnesota	SE¼ of SE¼																						
20																								

	SOLD FOR TAXES	VALUATIONS BY SCHOOL DISTRICTS AS EQUALIZED BY DEPARTMENT OF TAXATION: District No. Rate Mills	District No. Rate Mills	District No. Rate Mills	District No. Rate Mills	District No. Rate Mills	District No. Rate Mills	Tax Including State (Homestead) Mills	State Tax on Non-Homestead Mills	SPECIAL TAXES	SPECIAL TAXES	TOTAL TAXES	PAID	WHEN PAID Month Day Year	Number of Receipt	March Settlement 1962	June Settlement 1962	Penalty	November Settlement 1962	Penalty	Collections to First Monday in January 1963	Penalty	Delinquent on First Monday in January 1963	Total Delinquent Tax and Penalty	REMARKS
		Dollars	Dollars	Dollars	Dollars	Dollars	Dollars	$ cts.	$ cts.	$ cts.	$ cts.	$ cts.				$ cts.	$ cts.	$ cts.	$ cts.	$ cts.	$ cts.	$ cts.	$ cts.	$ cts.	
1																									
2																									
3																									
4																									
5																									
6																									
7																									
8																									
9																									
10																									
11																									
12																									
13																									
14																									
15																									
16																									
17																									
18																									
19																									
20																									

Assessment Roll and Tax List of Real Property in the Town of Blind Lake, Cass County, Minnesota, for Taxes for the Year 1961.

Form 500 — Revised Form — Minnesota

* Indicate Type of Property: R-Residential, C-Commercial, I-Industrial, U-Utility, F-Farm, L-Lakeshore, T-Timber, M-Mineral

	In Whose Name Assessed	Description of Property: Subdivision	Sec. or Lot	Town. or Block	Rge.	Number of Acres of Land (Acres / 100ths)	No. School District	Indicate Homestead Yes or No	Agri. or Resd. Resd. Yes or No	* Indicate Type Property	True and Full Valuations: Land Exclusive of Structures and Improvements (Dollars)	Buildings and Other Structures (Dollars)	Machinery (Permanently Attached to Real Estate) (Dollars)	Total True and Full Value (Dollars)	Assessed Valuations: Rural: Homestead Up to $4,000 20% (Dollars)	Rural: Over $4,000 and Non-Homestead 33⅓% (Dollars)	All Other: Timber Land Class 3e 20% (Dollars)	All Other: Homestead Up to $4,000 25% (Dollars)	All Other: Over $4,000 and Non-Homestead 40% (Dollars)	All Other: Machinery (Permanently Attached to Real Estate 33⅓% (Dollars)	All Other: Seasonal and Recreational Cabins 33⅓% (Dollars)	Total Assessed Value (Dollars)	Total Assessed Value as Equalized by the Board of Review (Dollars)	Final Equalized Value (Dollars)
1	State of Minnesota	NE¼ of NE¼	35	139	28		#114																	
2	State of Minnesota	NW¼ of NE¼																						
3	State of Minnesota	SW¼ of NE¼																						
4	State of Minnesota	SE¼ of NE¼																						
5																								
6	Howard & Hulda Sawyer	NE¼ of NW¼				40 20		No	Yes	R														
	State of Minnesota	NW¼ of NW¼																						
8	State of Minnesota	SW¼ of NW¼																						
9	Howard & Hulda Sawyer	SE¼ of NW¼				40 20		No	"	R														
10																								
11	State of Minnesota	NE¼ of SW¼																						
12	Edwin R & Elbra Sawyer	NW¼ of SW¼				40 25		No	"	R														
13	" " "	SW¼ of SW¼				40 25		No	"	R														
14	State of Minnesota	SE¼ of SW¼																						
15																								
16	Isabelle T. Duncan	NE¼ of SE¼				40 20		No	"	R														
17	Ralph Duncan	NW¼ of SE¼				40 25		No	"	R														
18	State of Minnesota	SW¼ of SE¼																						
19	State of Minnesota	SE¼ of SE¼																						
20																								
						241 35																		

	Sold for Taxes	Valuations by School Districts as Equalized by Department of Taxation: District No. / Rate ... Mills (Dollars)	District No. / Rate ... Mills (Dollars)	District No. 2214 / Rate 49 / 20 Mills (Dollars)	District No. / Rate ... Mills (Dollars)	District No. / Rate ... Mills (Dollars)	District No. / Rate ... Mills (Dollars)	Tax Including State Homestead 41.12 Mills ($ cts.)	State Tax on Non-Homestead 41.12 Mills ($ cts.)	Special Taxes ($ cts.)	Special Taxes ($ cts.)	Total Taxes ($ cts.)	Paid	When Paid: Month Day Year	Number of Receipt	March Settlement 1962 ($ cts.)	June Settlement 1962 ($ cts.)	Penalty ($ cts.)	November Settlement 1962 ($ cts.)	Penalty ($ cts.)	Collections to First Monday in January 1963 ($ cts.)	Penalty ($ cts.)	Delinquent on First Monday in January 1963 ($ cts.)	Total Delinquent Tax and Penalty ($ cts.)	Remarks
1																									
2																									
3																									
4																									
5																									
6			63					16 08	58			16 66	2nd HALF PAID	JUL 30 1962	16488		8 33		8 33						185 51
7													1st HALF P...	MAR 23 1962	7216										
8																									
9			63					16 08	58			16 66	2nd HALF PAID	JUL 30 1962	16488		8 33		8 33						185 51
10													1st HALF P...	MAR 23 1962	7216										
11																									
12	SOLD FOR TAXES		63					16 08	58			16 66											16 66		6481
13	SOLD FOR TAXES		53					12 76	46			13 22											13 22		"
14																									
15																									
16			50					12 76	46			13 22	PAID IN FULL	MAR 2 3 1962	6049		13 22								6495
17			58					14 82	52			15 34	PAID IN FULL	MARCH 3 1962	5949		15 34								"
18																									
19																									
20																									
			347					88 58	3 18			91 76					45 22		16 66				28 88		

Assessment Roll and Tax List of Real Property in the Town of Blind Lake, Cass County, Minnesota, for Taxes for the Year 1961

Form 3-CD — MILLER-DAVIS CO., MINNEAPOLIS

* Indicate Type of Property: R-Residential, C-Commercial, I-Industrial, U-Utility, F-Farm, L-Lakeshore, T-Timber, M-Mineral

	In Whose Name Assessed	Description of Property: Subdivision	Sec. or Lot	Town. or Block	Rng.	Number of Acres of Land (Acres / 100ths)	No. School District	Indl-rate Homestead Yes No	Agri-cul-tural Yes No	Indu-strial Type of Property	True and Full Valuations: Land Exclusive of Structures and Improvements (Dollars)	Buildings and Other Structures (Dollars)	Machinery (Permanently Attached to Real Estate) (Dollars)	Total True and Full Value (Dollars)	Assessed Valuations: Rural Homestead Up to $4,000 20% (Dollars)	Rural Over $4,000 and Non-Homestead 33⅓% (Dollars)	All Other Timber Land Class 3c 20% (Dollars)	All Other Homestead Up to $4,000 25% (Dollars)	All Other Over $4,000 and Non-Homestead 40% (Dollars)	All Other Machinery (Permanently Attached to Real Estate) 33⅓% (Dollars)	All Other Seasonal and Recreational Cabins 33⅓% (Dollars)	Total Assessed Valuation (Dollars)	Total Assessed Value as Equalized by the Board of Review (Dollars)	Final Equalized Value (Dollars)
1	State of Minnesota	N E ¼ of N E ¼	36	139	28		#114																	
2	State of Minnesota	N W ¼ of N E ¼																						
3	State of Minnesota	S W ¼ of N E ¼																						
4	State of Minnesota	S E ¼ of N E ¼																						
5																								
6	State of Minnesota	N E ¼ of N W ¼																						
7	State of Minnesota	N W ¼ of N W ¼																						
8	State of Minnesota	S W ¼ of N W ¼																						
9	State of Minnesota	S E ¼ of N W ¼																						
10																								
11	State of Minnesota	N E ¼ of S W ¼																						
12	State of Minnesota	N W ¼ of S W ¼																						
13	State of Minnesota	S W ¼ of S W ¼																						
14	State of Minnesota	S E ¼ of S W ¼																						
15																								
16	State of Minnesota	N E ¼ of S E ¼																						
17	State of Minnesota	N W ¼ of S E ¼																						
18	~~Stanley E. & Ruth H. Satchell~~ ~~Frank E. Lauer~~	S W ¼ of S E ¼				39.20		16	Year	T														
19	M. E. & Ruth Satchell	S E ¼ of S E ¼				39.20		16	Year	T														
20																								
						78.40																		

	Sold for Taxes	Valuations by School Districts as Equalized by Department of Taxation: District No. ___ Rate ___ Mills (Dollars)	District No. ___ Rate ___ Mills (Dollars)	District No. 114 Rate 45.3 Mills (Dollars)	District No. ___ Rate ___ Mills (Dollars)	District No. ___ Rate ___ Mills (Dollars)	District No. ___ Rate ___ Mills (Dollars)	Tax Including State Homestead Mills ($ cts.)	State Tax on Non-Homestead 9.1 Mills ($ cts.)	Special Taxes ($ cts.)	Special Taxes ($ cts.)	Total Taxes ($ cts.)	Paid	When Paid: Month Day Year	Number of Receipt	March Settlement 1962 ($ cts.)	June Settlement 1962 ($ cts.)	Penalty ($ cts.)	November Settlement 1962 ($ cts.)	Penalty ($ cts.)	Collections to First Monday in January 1963 ($ cts.)	Penalty ($ cts.)	Delinquent on First Monday in January 1963 ($ cts.)	Total Delinquent Tax and Penalty ($ cts.)	Remarks
1																									
2																									
3																									
4																									
5																									
6																									
7																									
8																									
9																									
10																									
11																									
12																									
13																									
14																									
15																									
16																									
17																									
18				52				1328	48			1376	PAID IN FULL	OCT 2 1962	17983										785.57
19				70				1788	64			1852	PAID IN FULL	OCT 2 1962					32.28	1.13					64.55
20																									
				122				3116	112			3228							32.28						

Assessment Roll and Tax List of Real Property in the Town of Blind Lake, Cass County, Minnesota, for Taxes for the Year 1961.

Form 5(C) BILLERBOHN CO., MINNEAPOLIS

* Indicate Type of Property: R-Residential, C-Commercial, I-Industrial, U-Utility, F-Farm, L-Lakeshore, T-Timber, M-Mineral

	IN WHOSE NAME ASSESSED	DESCRIPTION OF PROPERTY: SUBDIVISION	Sec. or Lot	Town of Block	Rng.	Number of Acres of Land (Acres 100ths)	No. School District	Indicate Homestead Yes or No	Agri. or Rural Rec. Yes or No	* Indicate Type of Property	TRUE AND FULL VALUATIONS: LAND Exclusive of Structures and Improvements (Dollars)	BUILDINGS and Other Structures (Dollars)	MACHINERY Permanently Attached to Real Estate (Dollars)	TOTAL True and Full Value (Dollars)	ASSESSED VALUATIONS: RURAL: Homestead Up to $4,000 20% (Dollars)	RURAL: Over $4,000 and Non-Homestead 33⅓% (Dollars)	ALL OTHER: Timber Land Class 2a 20% (Dollars)	ALL OTHER: Homestead Up to $4,000 25% (Dollars)	ALL OTHER: Over $4,000 and Non-Homestead 40% (Dollars)	ALL OTHER: MACHINERY Permanently Attached to Real Estate 33⅓% (Dollars)	ALL OTHER: Seasonal and Recreational Cabins 33⅓% (Dollars)	TOTAL ASSESSED VALUE (Dollars)	Total Assessed Value as Equalized by the Board of Review (Dollars)	FINAL EQUALIZED VALUE (Dollars)
1		NE¼ of NE¼																						
2		NW¼ of NE¼																						
3		SW¼ of NE¼																						
4		SE¼ of NE¼																						
5																								
6		NE¼ of NW¼																						
7		NW¼ of NW¼																						
8		SW¼ of NW¼																						
9		SE¼ of NW¼																						
10		Total Acreage				6,285.48																		
11		NE¼ of SW¼																						
12		NW¼ of SW¼																						
13		SW¼ of SW¼																						
14		SE¼ of SW¼																						
15																								
16		NE¼ of SE¼																						
17		NW¼ of SE¼																						
18		SW¼ of SE¼																						
19		SE¼ of SE¼																						
20																								

	SOLD FOR TAXES	VALUATIONS BY SCHOOL DISTRICTS AS EQUALIZED BY DEPARTMENT OF TAXATION: District No. / Rate ... Mills (Dollars)	District No. / Rate ... Mills (Dollars)	District No. / Rate ... Mills (Dollars)	District No. / Rate ... Mills (Dollars)	District No. / Rate ... Mills (Dollars)	District No. / Rate ... Mills (Dollars)	Tax including State Homestead ... Mills ($ cts.)	State Tax on Non-Homestead 9.12 Mills ($ cts.)	SPECIAL TAXES ($ cts.)	SPECIAL TAXES ($ cts.)	TOTAL TAXES ($ cts.)		PAID	WHEN PAID (Month Day Year)	Number of Receipt	March Settlement 1962 ($ cts.)	June Settlement 1962 ($ cts.)	Penalty ($ cts.)	November Settlement 1962 ($ cts.)	Penalty ($ cts.)	Collections to First Monday in January 1963 ($ cts.)	Penalty ($ cts.)	Delinquent on First Monday in January 1963 ($ cts.)	Total Delinquent Tax and Penalty ($ cts.)	REMARKS
1													1													
2													2													
3													3													
4													4													
5													5													
6													6													
7		N 777		31.95 = 3905									7													
8		7 U 3310		4286 = 7596							~~A-114~~	~~1,181.06~~	8													
9		4087		7484 = 11,571							~~A-114~~	~~1,911.30~~	9													
10												~~3,092.36~~	10													
11							A-114	1,181.06	69.26				11													
12							A-114	1,911.30					12													
13								3,092.36				3,161.62	13													
14													14													
15													15													
16													16													
17													17													
18													18													
19													19													
20													20													