

ASSESSMENT & TAX LIST

Vil. of Pine River

1950





Assessor's Return of Exempt Real Property in the \_\_\_\_\_ of \_\_\_\_\_ County of \_\_\_\_\_, Minnesota, for the Year 1950

NAMES OF OWNERS	DESCRIPTION				No. of Acre		FOR WHAT PURPOSE USED	TRUE AND FULL VALUATIONS				ASSESSED VALUATIONS		REMARKS
	SUBDIVISION	Sec. or Lot	Town or Block	Range	Acres	100ths		LAND Exclusive of Structures and Improvements Dollars	BUILDINGS and Other Structures Dollars	MACHINERY Permanently Attached to Real Estate Dollars	TOTAL True and Full Value Dollars	Rural Including Machinery 33 1/3%	All Other 40%	
	Village of Pine River	OP Lots 9-10-11	12	2						3690			1226	
	"	"	8	7						1900			1060	
	First Methodist Church	Lots 1	2	10						2530			1172	
	Village of Pine River	Dundas 2nd Add								2640			1139.0	
	Catholic Church	Dundas 4th	3	2						4400			2620	
	School Dist No 19	Lots 1-2	3	3						5920			2136	
	Village of Pine River	Partial Lot	3	4						300			100	
	"	Partial Lot	4	10						300			100	
	"	Partial Lot	4	2						400			130	
	"	Partial Lot	4	0						100			30	

ORIGINAL FILED  
DAMES 2nd. ADDITION  
DAMES 3rd. ADDITION  
DAMES 14th. ADDITION



Assessor's Return of Exempt Real Property in the \_\_\_\_\_ of \_\_\_\_\_ County of \_\_\_\_\_, Minnesota, for the Year 1950

FORM 2, HILLS, 1948, COMPANY, MINNAPOLIS

NAMES OF OWNERS	DESCRIPTION					TRUE AND FULL VALUATIONS				ASSESSED VALUATIONS		REMARKS	
	SUBDIVISION	Sec. or Lot	Town or Block	Range	No. of Acres	FOR WHAT PURPOSE USED	LAND Exclusive of Structures and Improvements Dollars	BUILDINGS and Other Structures Dollars	MACHINERY Permanently Attached to Real Estate Dollars	TOTAL True and Full Value Dollars	Rural		All
											Including		Other
											33 1/3%		40%

SUMMARY OF TAX COLLECTION

Original Levy	\$ 31,745.32
Additions	\$ 23.00
<b>Abate ments</b>	<b>\$ 31,767.32</b>
	\$ 1,387.76
	\$ 30,379.56
COLLECTIONS	
March Settlement	\$ 771.06
June Settlement	\$ 10,793.44
November Settlement	\$ 8429.31
January Settlement	\$ 217.88    \$ 27,151.69
Over Collected	\$ 218.92
Under Collected	\$
Delinquent	\$ 3446.79    \$ 3,227.87
Total	\$ 30,379.56

ORIGINAL PLAT  
DAMES 2nd. ADDITION  
DAMES 3rd. ADDITION  
DAMES 14th. ADDITION

Assessor's Return

FORM 2 DALLAS DATA COMPANY, MINNEAPOLIS

NAMES OF OWNERS

Treasurer's Office, Cass County, Minnesota

RECEIVED this, the first Monday (being the 2 day) of January, A. D. 1951, of L. C. Peterson, Auditor of said County, Minnesota, the Tax List of all Taxable Real and Personal Property in the Nil of Pine River in said County for the year A. D. 1950, as specified above and amounting to 100 Dollars

Paul D. Jewell County Treasurer E.C.P.

Office of County Treasurer, Cass County, Minnesota

To L. C. Peterson, County Auditor:

Sir: I herewith return to you the Tax List for the Nil of Pine River in said County for the year 1950, heretofore received from you. I certify that I have compared the same with the duplicate receipts in your office, and have written opposite the amount of each tax so received the words "First Quarter Paid", "Second Quarter Paid", "Third Quarter Paid" or "Paid in full" as the case may be, and the number of my receipt given in discharge of said tax, and each tract or lot of real property against which the taxes remain unpaid is delinquent for said year.

Yours respectfully, Paul D. Jewell by F.M.P. County Treasurer.

Auditor's Office, Cass County, Minnesota

I, Auditor of said County, and State of Minnesota, do hereby certify that the following is a correct list of the Taxes levied on the Real and Personal Property in the of for the year 1950.

WITNESS my hand and official seal, the day of 1951.

(SEAL) County Auditor.

Auditor's Office, Cass County, Minnesota

I hereby certify that on the first Monday in January 1951, I received of County Treasurer, the Tax List of the of in said County for the year 1950; that I have compared the said list with the Statements receipted for by said Treasurer, which are on file in my office, and that each tract or lot of real property therein against which the taxes, or any part thereof, remains unpaid are delinquent for said year.

(SEAL) County Auditor.

ORIGINAL PLAT DAMES 2nd. ADDITION DAMES 3rd. ADDITION DAMES 4th. ADDITION

Assessor's Return

FORM 2

TABULAR SCHEDULE OF VALUATIONS, RATES AND TAXES

LEVIED IN THE Village OF Pine River

COUNTY OF CASS, STATE OF MINNESOTA

21542  
412  
219.54

NAMES OF OWNERS

Table with columns: VALUATION BY SCHOOL DISTRICTS, RATE OF STATE TAXES, RATE OF COUNTY TAXES, RATE OF TOWN TAXES, RATE OF SCHOOL TAXES, TAXES LEVIED. Includes handwritten entries for assessed values and tax rates.

28-117  
+9

N.H. 440  
5.52

Summary table with columns: Assessed Value, Rural, All Other, Personal Property, Total. Rows for Homestead and Non-Homestead.

Total Taxes Real Estate 21291.20  
Pers. Prop. 10454.12  
Total 31745.32

Total Levy, \$31745.32

Total Number of Acres 69.26

State of Minnesota, Auditor of said County and State of said County, do hereby certify that the foregoing is a true and correct Schedule, showing the valuation of all the taxable property, in the Village of Pine River, in said County, the several rates of Taxation and Totals of the several Tax Funds levied thereon for the year A. D. 1950.

Witness my hand and official seal, this 28th day of December A. D. 1950

SEAL

L. C. Peterson  
County Auditor

ORIGINAL FILED  
DAMES 2nd. ADDITION  
DAMES 3rd. ADDITION  
DAMES 1st. ADDITION



Assessor's Return

COLLECTIONS OF TAXES OF 195 *0*, *oil* OF *Pine River* CASS COUNTY, MINNESOTA

FORM 2, BILLS, STATE OF MINNESOTA

NAMES OF OWNERS

FUNDS	MARCH SETTLEMENT 19 <i>0</i>	JUNE SETTLEMENT 19 <i>5</i>	NOV. SETTLEMENT 19 <i>5</i>	Amount Collected from Nov. 19 <i>5</i> to First Monday in Jan. 19 <i>6</i>	REDUCTIONS	Total Reductions and Collected	BALANCE UNCOLLECTED	ADDITIONS	Total Uncollected to First Monday in January, 19 <i>6</i>
State - Non-Homestead, State - Homestead,	14199 14465	12950 20395	12458 15883	476 408					
County Revenue, County Road and Bridge, County Welfare, County Bond and Interest, <i>Pub Eng. Ret.</i>	90580 47748 18860 58631 1404	127718 67324 209893 82670 1980	99462 52430 163457 64381 1542	2552 1345 4195 1652 40					
Town Revenue, Town Road and Bridge, Town Drag, Town State Loan, <i>Fireman Relief</i>	35608   3511	49503   4950	37557   3755	989   99					
School Local 1 Mill, School Special, School State Loan, Deficiency Tuition Transportation <i>Co</i> <i>A - Bonds</i> <i>B - Bonds</i>	3511 105324 47807 10533 22469 27024 37342	4950 448510 208408 14851 31682 38117 55443	3755 115654 162301 11565 24672 21685 43178	99 2967 4165 297 633 762 1108					
	721106	1079344	842931	21799					

	LOCAL 1 MILL	SPECIAL	STATE LOAN	<i>Defic</i>	<i>A Bonds</i>	<i>B Bonds</i>	<i>Imp</i>	<i>60</i>	TOTALS
MARCH SETTLEMENT									
School District No. <i>7th #19</i>	3511	105324		147807	27034	37322	10533	22469	35600
Totals	3511	105324		147807	27034	37322	10533	22469	35600
JUNE SETTLEMENT									
School District No. <i>19th</i>	4950	148510		208408	38117	55443	14851	31682	501961
Totals	4950	148510		208408	38117	55443	14851	31682	501961
NOVEMBER SETTLEMENT									
School District No. <i>19-7th</i>	3755	115654		162307	29685	43178	11565	24673	390911
Totals	3755	115654		162307	29685	43178	11565	24673	390911
NOVEMBER to JANUARY									
School District No. <i>19th</i>	99	2968		4165	762	1108	297	633	10032
Totals	99	2968		4165	762	1108	297	633	10032
ADDITIONS									
School District No.									
Totals									
REDUCTIONS									
School District No.									
Totals									

ORIGINAL FILED  
DAMES 2nd. ADDITION  
DAMES 3rd. ADDITION  
DAMES 4th. ADDITION

Assessment Roll and Tax List of Real Property in the Village of Pine River

Cass County, Minnesota, for Taxes for the Year 1950.

Table with columns for IN WHOSE NAME ASSESSED, TO WHOM TRANSFERRED, DESCRIPTION OF PROPERTY, TRUE AND FULL VALUATIONS, ASSESSED VALUATIONS, VALUATIONS BY SCHOOL DISTRICTS AS EQUALIZED BY DEPARTMENT OF TAXATION, TAXES, PAID, WHEN PAID, Number of Receipts, March Settlement 1951, June Settlement 1951, November Settlement 1951, Collections to First Monday in January 1952, Delinquent on First Monday in January 1952, Total Delinquent Tax and Penalty, REMARKS.

FORBES ADDITION, ORIGINAL FILE, JAMES 2nd. ADDITION, JAMES 3rd. ADDITION, JAMES 4th. ADDITION

86.16 of 94.78 191.24 Abated

17586 19345

5276 of 5804

31498 171.20

Assessment Roll and Tax List of Real Property in the Village of Pine River

Cass County, Minnesota, for Taxes for the Year 1950.

IN WHOSE NAME ASSESSED	TO WHOM TRANSFERRED	SUBDIVISION	Sec. or Lot	Town or Block	Rng.	Number of Acres of Land	No. School District	Indicate Homestead Yes or No	Indicate Agricultural Yes or No	TRUE AND FULL VALUATIONS				ASSESSED VALUATIONS					FINAL EQUALIZED VALUE	SOLID FOR TAXES	VALUATIONS BY SCHOOL DISTRICTS AS EQUALIZED BY DEPARTMENT OF TAXATION						TAX INCLUDING STATE HOMESTEAD MILLS	State Tax on Non-Homestead	SPECIAL TAXES	TOTAL TAXES	PAID	WHEN PAID	Number of Receipt	March Settlement 1951	June Settlement 1951	Penalty	November Settlement 1951	Penalty	Collections to First Monday in January 1952	Penalty	Delinquent on First Monday in January 1952	Total Delinquent Tax and Penalty	REMARKS							
										LAND Exclusive of Structures and Improvements	BUILDINGS and Other Structures	MACHINERY Permanently Attached to Real Estate	TOTAL True and Full Value	RURAL		ALL OTHER	MACHINERY Permanently Attached to Real Estate	TOTAL ASSESSED VALUE			Total Assessed Value as Equalized by the Board of Review	District No.	District No.	District No.	District No.	District No.																		District No.	Rate	Rate	Rate	Rate	Rate	Rate
														Homestead Up to \$4,000 20%	Over \$4,000 and Non-Homestead 33 1/3%																																			
Charley & Fannie Chamberlain		Com. at SW cor. of Sec 7, thence E. 300' thence N. to Ry. thence N. along Ry. to intersection of Ry. & W. side of Sec. 7, thence to place of beg. 2 of Sec 7	31	138	29	1.50		Yes		50	802	352	100	432	532	133	88	133	88			18.96	18.96	1	PAID IN FULL	APR 17 1951	4614								18.96															
John & Bessie D. Johnson		301.7' x 300' in SW cor. of Sec 4 of SW 4				2.07		"		26	214	240		52	360	60	90	90	60			12.92	12.92	3	Balance Paid	OCT 31 1951	15274																							
Jack B. & Alice L. Saibert		132' x 165' of NE 1/4 of SW 4				50		"		50	2158	2208	100	3080	295	795	795	795	552	552			118.92	118.92	4	1st Half Paid	MAY 28 1951	1655																						
<del>Walter &amp; Lillian B. Walton</del>		<del>50' x 100' x 132' x 175' of W. side of Sec 7, thence E. 175' of W. side of Sec 7, thence S. 175' of W. side of Sec 7, thence E. 175' of W. side of Sec 7, thence to place of beg. 1 of Sec 7</del>				60		"		50	218	268	100	312	412	67	103	103	67	67			14.44	14.44	6	PAID IN FULL	MAY 3 1951	5997																						
Kenneth A. & Ellen O. St. John		Com. at a pt. 475' E. of SW cor. of Sec 7, thence E. to Ry. R.W. thence N. along Ry. R.W. to E. line of intersection with a line running S. 1/4 from pt. of beg. thence to beg. 10 of Sec 7				40		"		50	622	672	100	888	988	168	247	247	168	168			36.20	36.20	9																									
Frank R. Hughes		452' x 165' of NE 1/4 of SW 4				58		"		50	550	600	100	788	888	150	222	222	150	150			32.32	32.32	12																									
Jessie L. Harris		18.35 ac. of SW 1/4 of SW 1/4 E. of Cemetery, SW 1/4 of Ry. (Transferred to Helen Joy 11-4-50)	6	137	29	18.35		Yes		1230	1355	1150	125	1035	1150	271	230	230	271	271			58.38	58.38	14																									
		2 Total				2400				401	5294	5695	401	6833	7510	1590	1820	1820	1590	1590			292.14	292.14																										

FORBES ADDITION  
 DAVES 2nd. ADDITION  
 JAMES 3rd. ADDITION  
 DAVES 4th. ADDITION



Assessment

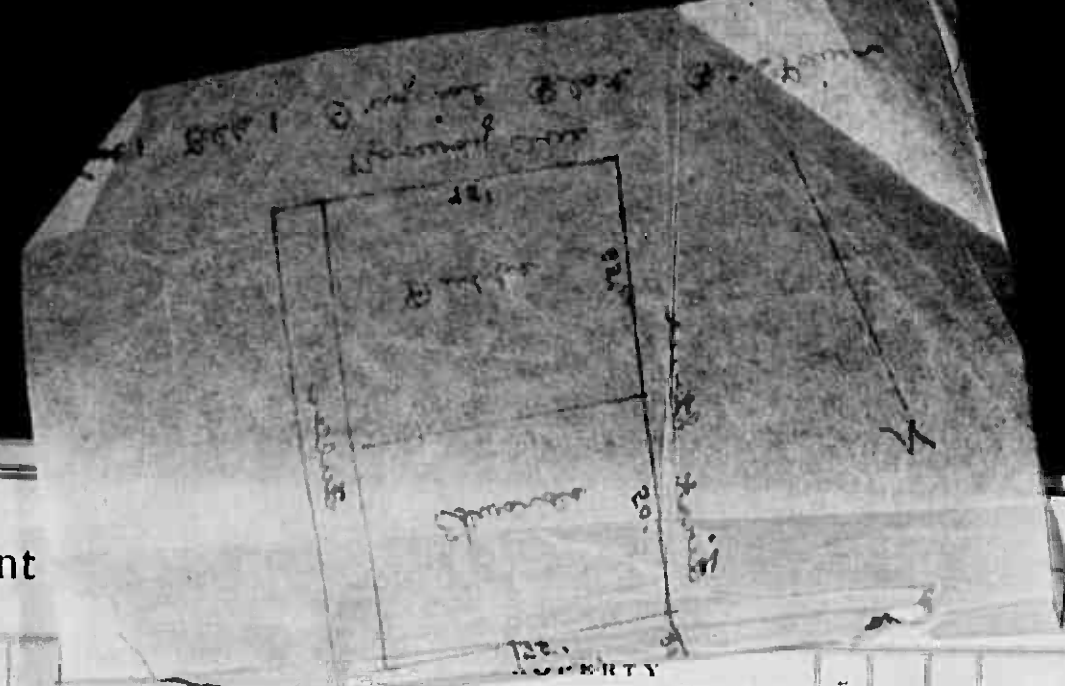

Village of Pine River

Cass County, Minnesota, for Taxes for the Year 1950.

Table with columns for 'IN WHOSE NAME ASSESSED', 'TO WHOM TRANSFERRED', 'TRUE AND FULL VALUATIONS', 'ASSESSED VALUATIONS', 'VALUATIONS BY SCHOOL DISTRICTS AS EQUALIZED BY DEPARTMENT OF TAXATION', and 'SOLD FOR TAXES'. Includes detailed tax data for various parcels in Pine River, MN, including owner names and tax amounts.









Assessment Roll and Tax List of Real Property in the Village of Pine Bluff

Cass County, Minnesota, for Taxes for the Year 1950.

Table with columns: IN WHOSE NAME ASSESSED, TO WHOM TRANSFERRED, DESCRIPTION OF PROPERTY, TRUE AND FULL VALUATIONS (LAND, BUILDINGS, MACHINERY, TOTAL), ASSESSED VALUATIONS (RURAL, ALL OTHER, MACHINERY, TOTAL), VALUATIONS BY SCHOOL DISTRICTS AS EQUALIZED BY DEPARTMENT OF TAXATION, TAXES (SOLD FOR, TAXES), PAID, WHEN PAID, and REMARKS.

ORIGINAL FILE

FORRES ADDITION DAVES 2nd ADDITION DAVES 3rd ADDITION DAVES 4th ADDITION



Assessment Roll and Tax List of Real Property in the Village of Pine River

Cass County, Minnesota, for Taxes for the Year 1950.

ORIGINAL FILED

Table with columns: IN WHOSE NAME ASSESSED, TO WHOM TRANSFERRED, DESCRIPTION OF PROPERTY, TRUE AND FULL VALUATIONS, ASSESSED VALUATIONS, VALUATIONS BY SCHOOL DISTRICTS AS EQUALIZED BY DEPARTMENT OF TAXATION, TAXES, PAID, WHEN PAID, etc.

FOREBES ADDITION DAVES 2nd ADDITION DAVES 3rd ADDITION DAVES 4th ADDITION

















Assessment Roll and Tax List of Real Property in the Village of Pine River

Cass County, Minnesota, for Taxes for the Year 1950.

Main table with columns for IN WHOSE NAME ASSESSED, TO WHOM TRANSFERRED, DESCRIPTION OF PROPERTY, TRUE AND FULL VALUATIONS, ASSESSED VALUATIONS, VALUATIONS BY SCHOOL DISTRICTS AS EQUALIZED BY DEPARTMENT OF TAXATION, and TAXES. Includes entries for J.F. Anderson Lbr. Co., Paul E. + Emma Indlers, Clara Pettis, Grand O. Bergstrom, and James H. Murray.

ORIGINAL FILED DAVES 2nd. ADDITION DAVES 3rd. ADDITION

FORBES ADDITION FAXH ADDITION SPURRIER'S SUB DIV. DAVES 4th. ADDITION KIRBALL'S 1st. ADD. D.V.N. 121

Assessment Roll and Tax List of Real Property in the Village of Pine River

Cass County, Minnesota, for Taxes for the Year 1950.

ORIGINAL PLAN DAVES 1st. ADDITION DAVES 2nd. ADDITION DAVES 3rd. ADDITION DAVES 4th. ADDITION

Table with columns: IN WHOSE NAME ASSESSED, TO WHOM TRANSFERRED, SUBDIVISION, TRUE AND FULL VALUATIONS (LAND, BUILDINGS, MACHINERY, TOTAL), ASSESSED VALUATIONS (RURAL, ALL OTHER, MACHINERY, TOTAL), VALUATIONS BY SCHOOL DISTRICTS AS EQUALIZED BY DEPARTMENT OF TAXATION, TAX INCLUDING STATE HOMESTEAD, SPECIAL TAXES, TOTAL TAXES, PAID, WHEN PAID, Number of Receipt, March Settlement 1950, June Settlement 1951, November Settlement 1951, Penalty, Collections to First Monday in January 1952, Delinquent on First Monday in January 1952, Total Delinquent Tax and Penalty, REMARKS.

FORENS ADDITION FIFTH ADDITION SPRINGER'S SUB DIV. KIRBALL'S 1st. ADD. EDWIN



Assessment Roll and Tax List of Real Property in the Village of Pine River

DESCRIPTION OF PROPERTY

TRUE AND FULL VALUATIONS

ASSESSED VALUATIONS

Table with columns: IN WHOSE NAME ASSESSED, TO WHOM TRANSFERRED, SUBDIVISION, Sec. of Lot, Town or Block, No. of Acres, No. of School District, Ind. car, Ind. Agri., Ind. App., LAND, BUILDINGS, MACHINERY, RURAL, ALL OTHER, TOTAL ASSESSED VALUE, Total Assesed Value as Equalized by the Board of Review, FINAL EQUALIZED VALUE.

Handwritten entries for property owners: Clara Bettis, Mary Morey, Wm. A. Burnson, Chas. H. Siebel, William A. & V. Beatrice Burnson, Chas. H. Siebel, Frank & Myra Hagen, James H. Murray, Walker Lisk.

Summary totals: 814, 1608, 3480, 4968, 4294, 6576, 796, 1219, 444, 680, 1899, 1240.

Cass County, Minnesota, for Taxes for the Year 1950.

Table with columns: SOLD FOR TAXES, VALUATIONS BY SCHOOL DISTRICTS AS EQUALIZED BY DEPARTMENT OF TAXATION, Tax including State Homestead, State Tax on Non-Homestead, SPECIAL TAXES, TOTAL TAXES, WHEN PAID, Number of Receipt, March Settlement, June Settlement, November Settlement, Penalty, Collections to First Monday in January 1952, Delinquent on First Monday in January 1952, Total Delinquent Tax and Penalty, REMARKS.

Handwritten tax records for 1950, including entries for 'SOLD FOR TAXES' and 'PAID IN FULL' with specific dates and amounts.

Summary totals for taxes: 267.06, 1.98, 269.02, 178.22, 90.80, 27.26.

ORIGINAL FILE, DAVES 5th. ADDITION, DAVES 3rd. ADDITION, DAVES 2nd. ADDITION, DAVES 1st. ADDITION, KIRKALL'S 1st. ADD., ED. N. 1st.

FORMER ADDITION, LIME ADDITION, SPRINGER'S 5th DIV., BE. HIL. 10. A. D., KIRKALL'S 1st. ADD., ED. N. 1st.

















Table with columns: IN WHOSE NAME ASSESSED, TO WHOM TRANSFERRED, DESCRIPTION OF PROPERTY (Subdivision, Sec. of Lot, Town or Block, Reg., Acres, 100ths), TRUE AND FULL VALUATIONS (Land, Buildings, Machinery, Total), ASSESSED VALUATIONS (Rural, All Other, Machinery, Total Assessed Value), FINAL EQUALIZED VALUE.

Table with columns: VALUATIONS BY SCHOOL DISTRICTS AS EQUALIZED BY DEPARTMENT OF TAXATION (District No., Rate, Mills), Tax Including State Homestead, State Tax on Non-Homestead, SPECIAL TAXES, TOTAL TAXES, PAID, WHEN PAID (Month, Day, Year), Number of Receipt, March Settlement 1951, June Settlement 1951, November Settlement 1951, Collections to First Monday in January 1952, Delinquent on First Monday in January 1952, Total Delinquent Tax and Penalty, REMARKS.

ORDERS ADDITION, SIXTH ADDITION, DAVES 2nd, ADDITION, DAVES 3rd, ADDITION, DAVES 5th, ADDITION, ADDITION

IRWIN'S 1st, ADDITION, IRWIN'S 2nd, ADDITION, SPRENGER'S SUB DIV. OF B.K. 12, O.P., KIBBI'S 1st, ADDITION

Assessment Roll and Tax List of Real Property in the Village of Pine River

Cass County, Minnesota, for Taxes for the Year 1950.

Table with columns: IN WHOSE NAME ASSESSED, TO WHOM TRANSFERRED, SUBDIVISION, DESCRIPTION OF PROPERTY, TRUE AND FULL VALUATIONS (LAND, BUILDINGS, MACHINERY), ASSESSED VALUATIONS (RURAL, ALL OTHER, MACHINERY), FINAL EQUALIZED VALUE.

Table with columns: VALUATIONS BY SCHOOL DISTRICTS AS EQUALIZED BY DEPARTMENT OF TAXATION, TAX INCLUSIVE STATE HOMESTEAD, STATE TAX ON NON-HOMESTEAD, SPECIAL TAXES, TOTAL TAXES, PAID, WHEN PAID, Number of Receipts, Settlements, Penalties, Collections, Delinquent on First Monday in January, Total Delinquent Tax and Penalty, REMARKS.

DRIBBS ADDITION, SIXTH ADD'N, SPURRIER'S SUB DIV. OF Bk. 19, O.P., DAVES 5th. ADDITION, ADDITIONAL DAVES, DRIBBS ADDITION

DRIBBS ADDITION, SPURRIER'S 1st. ADD'N, SPURRIER'S 2nd. ADD'N, PARKER'S, KIMBALL'S 1st. ADD'N





Assessment Roll and Tax List of Real Property in the Village of Pine River

Cass County, Minnesota, for Taxes for the Year 1950.

Table with columns: IN WHOSE NAME ASSESSED, TO WHOM TRANSFERRED, DESCRIPTION OF PROPERTY, TRUE AND FULL VALUATIONS, ASSESSED VALUATIONS, VALUATIONS BY SCHOOL DISTRICTS AS REQUIRED BY DEPARTMENT OF TAXATION, TAXES, PAID, WHEN PAID, Number of Receipt, March Settlement 1951, June Settlement 1951, Penalty, November Settlement 1951, Collections to First Monday in January 1952, Delinquents on First Monday in January 1952, Total Delinquent Tax and Penalty, REMARKS.

DAVES 5th. ADDITION, ADDITION, SPURRIER'S SUB DIV. OF BLK. 19. O.P., KIMBALL'S 1st. ADD'N., DRES ADDITION, SIXTH ADD'N.

IRON'S 1st. ADD'N., IRON'S 2nd. ADD'N., PARKER'S ADDITION, WILKINSON'S ADD'N.

Assessment Roll and Tax List of Real Property in the Village of Pine River

Cass County, Minnesota, for Taxes for the Year 1950.

Table with columns: DESCRIPTION OF PROPERTY, TRUE AND FULL VALUATIONS, ASSESSED VALUATIONS, FINAL EQUALIZED VALUE. Includes rows for properties owned by Leonard & Della Lien, Homer & Alise Fraser, J. R. Ahridge, Frank Benson, Orsie M. Hendry, Faith Arvola, Robert J. & Hope J. Anderson, Clayton & Doris Rollins, John J. & Bessie A. Nopke, Cecil & Judith Carlson.

Table with columns: VALUATIONS BY SCHOOL DISTRICTS AS EQUALIZED BY DEPARTMENT OF TAXATION, TAXES, PAID, WHEN PAID, REMARKS. Includes columns for District No., Rate, and various tax amounts. Includes handwritten notes like 'SOLD FOR TAXES' and 'PAID IN FULL'.

DAVES 5th. ADDITION, SPURLETT'S SUB DIV. OF TWP. 19, O.P., CLIBALL'S 1st. ADD'N, KIMBALL'S 1st. ADDITION, DORIS ADDITION, SIBTH ADD'N.

DORIS'S 1st. ADD'N, UNIFORM'S 2nd. ADD'N, PARKER'S ADDITION, WILMONT'S ADD'N.







Table with columns: IN WHOSE NAME ASSESSED, TO WHOM TRANSFERRED, DESCRIPTION OF PROPERTY, TRUE AND FULL VALUATIONS, ASSESSED VALUATIONS, VALUATIONS BY SCHOOL DISTRICTS AS EQUALIZED BY DEPARTMENT OF TAXATION, TAXES, PAID, WHEN PAID, Number of Receipt, March Settlement, June Settlement, Penalty, November Settlement, Penalty, Collections to First Monday in January, Delinquent on First Monday in January, Total Delinquent Tax and Penalty, REMARKS.

DAVES 5th. ADDITION, KIRBALL'S 1st PARKER'S ADDITION, URTON'S 2nd. ADDITION, URTON'S 1st. ADDITION

WILKINSON'S 1st. ADDITION, THOMPSON'S ADDITION, WILKINSON'S 2nd. ADDITION

Assessment Roll and Tax List of Real Property in the Village of Pine River

Cass County, Minnesota, for Taxes for the Year 1950.

Table with columns: IN WHOSE NAME ASSESSED, TO WHOM TRANSFERRED, DESCRIPTION OF PROPERTY (Subdivision, Sec. or Lot, Town or Block, Ang., Number of Acres of Land), TRUE AND FULL VALUATIONS (LAND, BUILDINGS, MACHINERY, TOTAL), ASSESSED VALUATIONS (RURAL, ALL OTHER, MACHINERY, TOTAL ASSESSED), FINAL EQUALIZED VALUE, VALUATIONS BY SCHOOL DISTRICTS AS REALIZED BY DEPARTMENT OF TAXATION, TAXES (SOLD FOR TAXES, District, Rate, Mills), SPECIAL TAXES, TOTAL TAXES, PAID, WHEN PAID, Number of Receipt, March Settlement, June Settlement, Penalty, November Settlement, Collections to First Monday in January 1952, Delinquent on First Monday in January 1952, Total Delinquent Tax and Penalty, REMARKS.

DAVIES 5th. ADDITION, KIRKBALL'S 1st PARKER'S ADDITION, URTON'S 2nd. ADDITION, URTON'S 1st. ADDITION

THOMPSON'S ADDITION, WILSON'S ADDITION

Assessment Roll and Tax List of Real Property in the Village of Pine River

Cass County, Minnesota, for Taxes for the Year 1950.

DAVES 5th. ADDITION WIDE MAN'S ADDITION PARKER'S ADDITION UFTON'S 1st. ADDITION UFTON'S 2nd. ADDITION

Table with columns: IN WHOSE NAME ASSESSED, TO WHOM TRANSFERRED, SUBDIVISION, ACRES, TRUE AND FULL VALUATIONS (LAND, BUILDINGS, MACHINERY, TOTAL), ASSESSED VALUATIONS (RURAL, ALL OTHER, MACHINERY, TOTAL ASSESSED VALUE), FINAL EQUALIZED VALUE.

Table with columns: VALUATIONS BY SCHOOL DISTRICTS AS EQUALIZED BY DEPARTMENT OF TAXATION, TAX INCLUDING STATE HOMESTEAD, SPECIAL TAXES, TOTAL TAXES, PAID, WHEN PAID (Month Day Year), Number of Receipt, March Settlement 1951, June Settlement 1951, November Settlement 1951, Collections to First Monday in January 1952, Delinquent on First Monday in January 1952, Total Delinquent Tax and Penalty, REMARKS.

Tract E. of N. line of Barclay Ave. 1/2 of line of Norway Ave. extending to River E. of E. line of 4th. It also that part of Barclay Ave. extending across river

Summary row of values: 481, 5193, 9673, 934, 7417, 3999, 12350, 1496, 1476, 734, 2166, 1333, 4233, 3305

SHELL'S ADDITION THOMPSON'S ADDITION PERSONAL





Assessment Roll and Tax List of Real Property in the Village of Pine River

Table with columns: IN WHOSE NAME ASSESSED, TO WHOM TRANSFERRED, SUBDIVISION, TRUE AND FULL VALUATIONS (LAND, BUILDINGS, MACHINERY, TOTAL), ASSESSED VALUATIONS (RURAL, ALL OTHER, MACHINERY, TOTAL ASSESSED), FINAL EQUALIZED VALUE.

Cass County, Minnesota, for Taxes for the Year 1950.

Table with columns: SOLD FOR TAXES, VALUATIONS BY SCHOOL DISTRICTS AS EQUALIZED BY DEPARTMENT OF TAXATION, Tax Including State Homestead, State Tax on Non-Homestead, SPECIAL TAXES, TOTAL TAXES, PAID, WHEN PAID, Number of Receipts, March Settlement, June Settlement, Penalty, November Settlement, Collections to First Monday in January 1952, Delinquent on First Monday in January 1952, Total Delinquent Tax and Penalty, REMARKS.

URTON'S 2nd. ADD'N. PARKER'S ADDITION. WIDEMAN'S ADD'N.

THOMPSON'S ADDITION

PERSONAL





