

ASSESSMENT & TAX LIST

Vil. of Pine River

1947

INDEX TO SECTIONS

SECTION	PAGE
Sec. 1	
" 2	
" 3	
" 4	
" 5	
" 6	
" 7	
" 8	
" 9	
" 10	
" 11	
" 12	
" 13	
" 14	
" 15	
" 16	
" 17	
" 18	
" 19	
" 20	
" 21	
" 22	
" 23	
" 24	
" 25	
" 26	
" 27	
" 28	
" 29	
" 30	
" 31	
" 32	
" 33	
" 34	
" 35	
" 36	

Pine River Vil. - Sch. Dist. No. 19.
For Convenience of Auditor in Showing Boundaries of School Districts

Township No. _____ Range No. _____ Mer. P. M. _____

6	5	4	3	2	1
7	6	5	4	3	2
8	7	6	5	4	3
9	8	7	6	5	4
10	9	8	7	6	5
11	10	9	8	7	6
12	11	10	9	8	7
13	12	11	10	9	8
14	13	12	11	10	9
15	14	13	12	11	10
16	15	14	13	12	11
17	16	15	14	13	12
18	17	16	15	14	13
19	18	17	16	15	14
20	19	18	17	16	15
21	20	19	18	17	16
22	21	20	19	18	17
23	22	21	20	19	18
24	23	22	21	20	19
25	24	23	22	21	20
26	25	24	23	22	21
27	26	25	24	23	22
28	27	26	25	24	23
29	28	27	26	25	24
30	29	28	27	26	25
31	30	29	28	27	26
32	31	30	29	28	27
33	32	31	30	29	28
34	33	32	31	30	29
35	34	33	32	31	30
36	35	34	33	32	31

Returns Showing Grain Received in or Handled by Elevators, Warehouses and Mills in the Village of Pine River in the County of Cass for the Year Ending May 1, 1947.

NAMES OF OWNERS	ADDRESS	Bushels of Wheat	Bushels of Soy Beans	Bushels of Flax	Total No. of Bushels of Wheat, Soy Beans and Flax	★ Tax of 1/2 Mill per Bushel		Bushels of Corn	Bushels of Barley	Bushels of Rye	Bushels of Oats	Bushels of Buckwheat	Bushels of all Other Grains	Total No. Bushels Corn, Barley, Rye, Oats, Buckwheat and all Other Grains	★ Tax of 1/2 Mill Per Bushel		★ Total Tax		REMARKS
						Dollars	Cts.								Dollars	Cts.	Dollars	Cts.	
H. A. Steinhorn	Pine River, Minn.	6	8	12	26	1	01	50	20	200	15			285	07		08		
Dale & Donald Dubbo	" (Dubbo's farm)	673			673	34		3617		2183				5804	145		179		
Wayne Swift	"	400			400	20		3798	60	5356				9414	335		255		
		1099			1099	55		7415	80	7739	15			15777	387				

Note ★ Assessors will not fill these Columns

Assessment of

Form 315 WALKER-BATES COMPANY, MINNEAPOLIS

NAME OF OWNER

1

2

3

4

5

6

7

8

Treasurer's Office, Cass County, Minnesota

RECEIVED this 5th day of January, A. D. 1948, of L. Peterson, Auditor of said County, Minnesota, the Tax List of all Taxable Real and Personal Property in the Village of Pine River in said County for the year A. D. 1947, as specified above and amounting to 100 Dollars

Paul Jewell, County Treasurer

Auditor's Office, Cass County, Minnesota

I, Auditor of said County, and State of Minnesota, do hereby certify that the following is a correct list of the Taxes levied on the Real and Personal Property in the of for the year 1947.

WITNESS my hand and official seal, this day of 1948.

(SEAL) County Auditor

JAN - 3 1949 194

Office of County Treasurer, Cass County, Minnesota

To L. Peterson, County Auditor:

Sir - I herewith return to you the Tax List for the Village of Pine River in said County for the year 1947, heretofore received from you. I certify that I have compared the same with the duplicate receipts in your office, and have written opposite the amount of each tax so received the words "First Quarter Paid", "Second Quarter Paid", "Third Quarter Paid" or "Paid in full" as the case may be, and the number of my receipt given in discharge of said tax, and each tract or lot of real property against which the taxes remain unpaid is delinquent for said year.

Yours respectfully, Paul Jewell, County Treasurer

Auditor's Office, Cass County, Minnesota

I hereby certify that on the first Monday in January 1949, I received of County Treasurer, the Tax List of the of in said County for the year 1947; that I have compared the said list with the Statements received for by said Treasurer, which are on file in my office, and that each tract or lot of real property therein against which the taxes, or any part thereof, remains unpaid, are delinquent for said year.

(SEAL) County Auditor

Assessment Roll and Tax List of Real Property in the

Village of Pine River

Cass County, Minnesota, for Taxes for the Year 1947.

Form 4 C

IN WHOSE NAME ASSESSED	TO WHOM TRANSFERRED	DESCRIPTION OF PROPERTY				TRUE AND FULL VALUATIONS				ASSESSED VALUATIONS					FINAL EQUALIZED VALUE			
		Subdivision	Sec. of Lot	Town or Block	Rang.	Number of Acres of Land	LAND Exclusive of Structures and Improvements	BUILDINGS and Other Structures	MACHINERY Permanently Attached to Real Estate	TOTAL True and Full Value	RURAL		ALL OTHER			MACHINERY Permanently Attached to Real Estate	TOTAL ASSESSED VALUE	Total Assessed Value as Equalized by the Board of Review
											Acres	100ths	Homestead Up to \$4,000 20%	Over \$4,000 and Non-Homestead 33 1/4%				
George E. & Rachel M. Durkee		Bal of unplatted portion of NW 1/4 of NW 1/4	6	137	29	24.94	19											
Winston & Alma Cadwell		2 Triangular piece of Brewer tract				50												
Dnez Gardner		Commencing at the intersection of southerly line of Mill St. with the W. line of Arlina St. in the Vil. of Pine River running thence in a southwesterly direction following line of Arlina St. in said Vil. a distance of 260' more or less to the point where said W. line of Arlina St. intersects the W 1/16 line running thru Sec. 6-137-29, thence S. on said 1/16 line a distance of about 100' to the center of NW 1/4 of Sec. 6 to the point on said 1/16 line where the same would intersect a line extended thru center of Norway Ave. in said Vil. running thence northwesterly on said center line of Norway Ave. extended would intersect with southerly line of Mill St. in said Vil. of P. R., thence SEly on said line of Mill St. to place of beginning.				43.0												
Augustine Kleiss		11 45 ac of NW 1/4 of SW 1/4	31	138	29	45												
Benj. J. Leberman		12 6 ac of NE 1/4 of SW 1/4	31	138	29	6												
P.E. & Emma Lindberg		13 4 1/2 ac of NE 1/4 of SW 1/4				4.50												
Herbert Kline		14 3 ac of NE 1/4 of SW 1/4				2.50												
Platted Thompson's Addn		15 2 ac of NE 1/4 of SW 1/4																
Arvid & Opal Johnson		16 2 ac of NE 1/4 of SW 1/4				2												
L.M. Severid		17 1/2 ac of NE 1/4 of SW 1/4																
Ernie J. & Eva Struthers		18 Commencing at NW cor. of Sec 7 thence E 300' thence N. to Ry. thence along Ry. to intersection of Ry. W side of Sec 7, thence to place of begin.				1.50												
Clarence J. Leone D. Hicke		19 100 x 165 of NE-SW																
		20 100 x 165 of NE-SW				49.24												

SOLD FOR TAXES	VALUATIONS BY SCHOOL DISTRICTS AS EQUALIZED BY DEPARTMENT OF TAXATION						Tax including State Homestead Mills	State Tax on Non-Homestead 4.27 Mills	SPECIAL TAXES	TOTAL TAXES	PAID	WHEN PAID	Number of Receipt	March Settlement 1948	June Settlement 1948	Penalty	November Settlement 1948	Penalty	Collections to First Monday in January 1949	Penalty	Delinquent on First Monday in January 1949	Total Delinquent Tax and Penalty	REMARKS
	District No.	District No.	District No.	District No.	District No.	District No.																	
	Rate	Rate	Rate	Rate	Rate	Rate																	
1	78	78	78	78	78	78	299.20		299.20	1 PAID IN FULL	MAY 24 1948	5832		299.20									
2	78	78	78	78	78	78	12.62		12.62	2 PAID IN FULL	JUL 27 1948	10907				12.62	19						
3																							
4																							
5																							
6	78	78	78	78	78	78	91.16		91.16												91.16	100.28	
7																							
8																							
9																							
10																							
11																							
12	60	60	60	60	60	60	12.88	24	13.12	12 PAID IN FULL	JUN 29 1948	9117		13.12									
13	60	60	60	60	60	60	150.64	82	151.46	13 PAID IN FULL	JUN 18 1948	8307		151.46									
14	60	60	60	60	60	60	81.74		81.74	14 2nd Half Paid	OCT 30 1948	13060											
15	60	60	60	60	60	60	33.06		33.06	15 1st Half Paid	JUN 28 1948	9627		40.87		70.87							
16	60	60	60	60	60	60	63.38		63.38	16 PAID IN FULL	MAY 24 1948	5809		32.06									
17	60	60	60	60	60	60	298	06	304	17 PAID IN FULL	JUN 16 1948	8058		63.38									
18	60	60	60	60	60	60	460	08	468	18 PAID IN FULL	MAY 24 1948	5585		304									
19																							
20	60	60	60	60	60	60	12.88	24	13.12	20 PAID IN FULL	JAN -7 1948	36		4.68									
	60	60	60	60	60	60	739.38	96	753.46														
	60	60	60	60	60	60	752.26	120															

Original Plat... Daves 2nd Add'n... Daves 3rd Add'n... Daves 4th Add'n... Daves 5th Add'n

IN WHOSE NAME ASSESSED		TO WHOM TRANSFERRED		DESCRIPTION OF PROPERTY		TRUE AND FULL VALUATION		ASSESSED VALUATION		TOTAL ASSESSED VALUE	Total Assessed Value as Equalized by the Board of Review	FINAL EQUALIZED VALUE
No. School District	Indicate here- Yes or No	Indicate here- Yes or No	Indicate here- Yes or No	Subdivision	Sec. 36	Town or Block	Range	Number of Acres of Land	Acres	Dollars	Dollars	Dollars
19				Original Plat								
				J.O.O.F.								
				Dale E. + Donald E. Durbbs								
				Arnold Marney + Dale Durbbs								
				J.B. Durbbs								
				Rhodes C. + Leah F. Gilchrist								
				Harris A. Zigmund + J.B. McDonald								
				"								
				"								
				Village of Pine River								
				Harris A. Zigmund + J.B. McDonald								
				Louise + Amelia Fields Lowell								
				Socony Valuum Oil Co., Inc.								
				"								
				Homer Krager								
				"								
				"								
				Elias Norman								
				"								
				Dwight M. Cure								

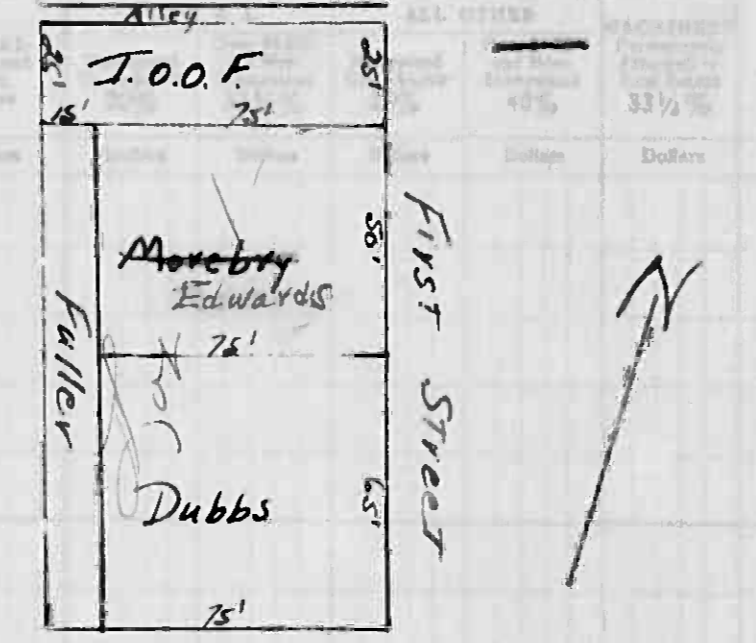

LOT 1-B1. O.P. PINE RIVER

SOLD FOR TAXES	VALUATIONS BY SCHOOL DISTRICTS AS EQUALIZED BY DEPARTMENT OF TAXATION						Tax Including State Homestead	State Tax on Non-Homestead	SPECIAL TAXES	TOTAL TAXES	PAID	WHEN PAID	Number of Receipt	March Settlement 1948	June Settlement 1948	November Settlement 1948	Penalty	Collections to First Monday in January 1949	Penalty	Delinquent on First Monday in January 1949	Total Delinquent Tax and Penalty	REMARKS		
	District No. Rate	District No. Rate	District No. Rate	District No. Rate	District No. Rate	District No. Rate																		
1							45 92	82		46 74	1 PAID IN FULL	JUN 23 1947	9031		46 74									
2							115 72	206		117 78	2nd Half Paid	JUL 21 1948	1650		58 89									
3							58 78	104		59 82	3 PAID IN FULL	NOV - 1948	12781		59 82									
4																								
5							9 18	16		9 34	5 PAID IN FULL	MAR 3 - 1949	2400	934										
6							135 94	240		138 34	2nd Half Paid	OCT 14 1947												
7							3 68	06		3 74	1st Half Paid	JUN 28 1948												
8							1 84	04		1 88	2nd Half Paid	OCT 14 1947												
9																								
10							1 84	04		1 88	1st Half Paid	JUN 28 1948												
11							109 30			109 30	11 PAID IN FULL	MAR 30 1949	4090	49 30										
12							55 10	98		56 08	1st Half Paid	JUN 22 1948												
13							3 68	06		3 74	2nd Half Paid	OCT 30 1948												
14							174 74			174 74													174 74 19221	
15							3 68	06		3 74													374 8 411	
16							3 68	06		3 74													374 8 46L	
17							9 18	16		9 34	17 PAID IN FULL	MAY 28 1949	5967	934										
18							9 18	16		9 34	18 PAID IN FULL	MAY 28 1949	5967	934										
19																								
20																								

1237
1992
3229

74144 810

74954

174 74 19221
374 8 411
374 8 46L

Assessment Roll and Tax List of Real Property in the

Cass County, Minnesota, for Taxes for the Year 1947.

IN WHOSE NAME ASSESSED	TO WHOM TRANSFERRED	SUBDIVISION		No. School District	Indicate Homestead or No.	Indicate Agricultural Fee or No.	LAND EXCLUSIONS								TOTAL ASSESSED VALUE	Total Assessed Value as Equalized by the Board of Review	FINAL EQUALIZED VALUE	SOLD FOR TAXES	VALUATIONS BY SCHOOL DISTRICTS AS EQUALIZED BY DEPARTMENT OF TAXATION						SPECIAL TAXES	TOTAL TAXES	PAID	WHEN PAID	Number of Receipt	March Settlement 1948	June Settlement 1948	Penalty	November Settlement 1948	Penalty	Collections to First Monday in January 1949	Penalty	Delinquent on First Monday in January 1949	Total Delinquent Tax and Penalty	REMARKS												
		Acres	100ths				Land Exclusion of Structures and Improvements	Re and Other Structures	Permanently Attached to Real Estate	True and Full Value	Homestead Up to \$4,000 20%	and Non-Homestead 33 1/3%	Homestead Up to \$4,000 25%	and Non-Homestead 40%					Attached to Real Estate 33 1/3%	District No.	Rate	District No.	Rate	District No.																Rate	District No.	Rate	District No.	Rate							
J.O.O.F.	Commencing at the most northerly cor of Lot 1, thence S 25', S.W. 90', N.W. 25', N.E. 90' to begin			17														1	200		45 92	82		46 74	1 PAID IN FULL JUN 23 1948	9031		46 74																							
Dale E. + Donald E. Dylbe	Commencing at most SE by cor, thence N.W. 65'																	2	504	SOLD FOR TAXES	115 72	206		117 78	2nd Half Paid JUL 21 1948	1852		58 89																							
Donald Marching + Dale Dylbe	Commencing at most SE by cor, thence N.W. 65'																	3	256		58 78	104		59 82	1st Half Paid JUN 28 1948	9005		58 89																							
J.B. Sellers	Commencing at SW cor of Lot 1, thence S.W. 75', S.E. 50', N.E. 75', N.W. 50' to begin																	4																																	
Rhodes C. + Leah H. Gilchrist	Commencing at NW cor of Lot 1, thence N.W. 115', N.E. 15', S.E. 115', S.W. 15' to begin																	5	40		9 18	16		9 34	PAID IN FULL MAR 3 - 1948	2460		9 34																							
Harris A. Zigmund + J.B. McDonald																		6	592		135 94	240		138 34	2nd Half Paid OCT 14 1947																										
"																		7	16		3 68	06		3 74	1st Half Paid JUN 28 1948																										
"																		8	8		1 84	04		1 88	2nd Half Paid JUN 28 1948																										
Village of Pine River																		9																																	
Harris A. Zigmund + J.B. McDonald																		10	8		1 84	04		1 88	1st Half Paid JUN 28 1948																										
Lowell + Amelia Fields																		11	47 6		109 30			109 30	PAID IN FULL MAR 30 1948																										
Socony Petroleum Oil Co., Inc.																		12	240		55 10	98		56 08	1st Half Paid JUN 22 1948																										
"																		13	16		3 68	06		3 74	2nd Half Paid OCT 30 1947																										
Homer Krager																		14	761		174 74			174 74																											
"																		15	16		3 68	06		3 74																											
"																		16	16		3 68	06		3 74																											
Elias Norman																		17	40		9 18	16		9 34	PAID IN FULL MAY 28 1948	5967		934																							
"																		18	40		9 18	16		9 34	PAID IN FULL MAY 28 1948	5967		934																							
Dwight M. Curro	W. 90' of S. 25' of Lot 2 less 17' for Rd.																	19																																	
																		20																																	
																	4	11 37																																	
																	4	19 92																																	
																	3	2 29																																	

Original Plat

Original Plat

Daves 1st Add'n. Daves 2nd Add'n. Daves 3rd Add'n. Daves 4th Add'n. Daves 5th Add'n.

Assessment Roll and Tax List of Real Property in the Village of Pine River

Cass County, Minnesota, for Taxes for the Year 1947.

IN WHOSE NAME ASSESSED	TO WHOM TRANSFERRED	DESCRIPTION OF PROPERTY				TRUE AND FULL VALUATIONS							FINAL EQUALIZED VALUE					
		Subdivision	Sec. on Lot	Town by Block	Rtg.	Number of Acres of Land	LAND Exclusive of Structures and Improvements	BUILDINGS and Other Structures	MACHINERY Permanently Attached to Real Estate	TOTAL True and Full Value	RURAL			ALL OTHER		MACHINERY Permanently Attached to Real Estate	TOTAL ASSESSED VALUE	Total Assessed Value as Equalized by the Board of Review
											Homestead Up to \$4,000 20%	Over \$4,000 and Non-Homestead 33 1/3%		Homestead Up to \$4,000 25%	Over \$4,000 and Non-Homestead 40%			
		Original Plat				Dollars	Dollars	Dollars	Dollars	Dollars	Dollars	Dollars	Dollars	Dollars	Dollars	Dollars		
Gladys Maulster			5	11														
"			6															
"			7															
"			8															
"			9															
"			10															
"			11															
H. A. Gilbert			12															
"			13															
State of Minnesota (cont. John + Angelina Kulla)			12															
State of Minnesota (")			2															
Sucie Henry			3															
"		Lot 4 + E. 15' of	5															
Oliver B. + Gertrude Olson		W. 10' of	5															
"			6															
"			7															
Farmer State Bank, Pine River			8															
"			9															
"			10															
			20															

SOLD FOR TAXES	VALUATIONS BY SCHOOL DISTRICTS AS EQUALIZED BY DEPARTMENT OF TAXATION						Tax Including State Homestead	State Tax on Non-Homestead	SPECIAL TAXES	TOTAL TAXES	PAID	WHEN PAID	Number of Receipt	March Settlement 1948	June Settlement 1948	Penalty	November Settlement 1948	Penalty	Collections to First Monday in January 1949	Penalty	Delinquent on First Monday in January 1949	Total Delinquent Tax and Penalty	REMARKS
	District No.	District No.	District No.	District No.	District No.	District No.																	
	Rate	Rate	Rate	Rate	Rate	Rate																	
1							36.74	66	37.40	1	Part Paid	JUN 2 1948									15.00	16.50	
2							1.84	64	1.88	2	Part Paid	JUN 2 1948									1.00	1.10	
3							43.16		43.16	3	Part Paid	JUN 2 1948									15.00	16.50	
4							4.60	88	4.68	4	Part Paid	JUN 2 1948	621.2	57.68							3.00	3.30	Balance 50.00
5							18.36	32	18.68	5	Part Paid	JUN 2 1948									15.00	16.50	
6							.92	02	.94	6	Part Paid	JUN 2 1948									.50	.55	
7							.92	02	.94	7	Part Paid	JUN 2 1948									.50	.55	
8							22.96	40	23.36	8	1st Half Paid	SEP 15 1948	54.57	14.02									
9							4.60	88	4.68	9	2nd Half Paid	MAY 26 1948	44.38										
10							4.14	88	4.22	10	PAID IN FULL	OCT 2 1948											
11							2.76	04	2.80	11	PAID IN FULL	OCT 2 1948	110.3										
12							54.64		54.64	12	PAID IN FULL	JUN 24 1948											
13							.46		.46	13	PAID IN FULL	JUN 24 1948	86.78	55.10									
14							30.08		30.08	14	1st Half Paid	JUN 12 1948											
15							1.38		1.38	15	2nd Half Paid	JUN 12 1948	24.54	16.42									
16							1.38		1.38	16	1st Half Paid	OCT 25 1948	44.3										
17							4.60	88	4.68	17	SOLD FOR TAXES											4.68	
18							20.66	36	21.02	18	SOLD FOR TAXES											21.02	
19							.92	02	.94	19	SOLD FOR TAXES											.94	
20										20													
							255.12	220	257.32														

Original Plat
Daves 2nd Add'n.
Daves 3rd Add'n.
Daves 4th Add'n.
Daves 5th Add'n.

Assessment Roll and Tax List of Real Property in the Village of Pine River

IN WHOSE NAME ASSESSED	TO WHOM TRANSFERRED	DESCRIPTION OF PROPERTY			No. School District	Municipality	TRUE AND FULL VALUATIONS				ASSESSED VALUATIONS					FINAL EQUALIZED VALUE				
		SUBDIVISION	Sec. or Lot	Town or Block			Rng.	Number of Acres of Land	LAND Exclusive of Structures and Improvements	BUILDINGS and Other Structures	MACHINERY Permanently Attached to Real Estate	TOTAL True and Full Value	RURAL		ALL OTHER		MACHINERY Permanently Attached to Real Estate	TOTAL ASSESSED VALUE	Total Assessed Value as Equalized by the Board of Review	
													Acres	100ths	Homestead Up to \$1,000 20%					Over \$1,000 and Non-Homestead 33 1/3%
John H. + Anna Elizabeth Scholgen			5	14		19														
"			6																	
Gertrude M. Hill, Paul W. + Luella J. Miller			1	15																
Ed K. Ladt			2																	
"			3																	
"			4																	
"			5																	
John Nugent			1	16																
"			2																	
Ethel E. Smith	Part E. of Norway Beach		17																	
J. R. Ethridge	less Part E of Norway Beach		17																	
Ernest R. + Ruth Mary Johnsons	N. 479.7' of S. 419.7' of		18																	
Leonard Irvin Howard	N. 150' of		18																	
Harry A. + Sophie York	S. 50' of N. 200' of		18																	
Wm. F. + Mary Schuster	S. 100' of N. 300' of		18																	
State of Minnesota	S. 15' of N. 115' of S. 534.7' of		18																	
Ernest R. + Ruth Mary Johnson	N. 100' of S. 240' of		18																	
Emma D. Duggan	N. 100' of S. 140' of		18																	
Ernoch Mayer	S. 40' of		18																	
Donald W. + Rosalie J. Johnson	N. 100' of S. 519.7' of		18																	

SOLD FOR TAXES	VALUATIONS BY SCHOOL DISTRICTS AS EQUALIZED BY DEPARTMENT OF TAXATION						Tax including State Homestead	State Tax on Non-Homestead	SPECIAL TAXES	TOTAL TAXES	PAID	WHEN PAID	Number of Receipt	March Settlement 1948	June Settlement 1948	Penalty	November Settlement 1948	Penalty	Collections to First Monday in January 1949	Penalty	Delinquent on First Monday in January 1949	Total Delinquent Tax and Penalty	REMARKS	
	District No.	District No.	District No.	District No.	District No.	District No.																		
	Rate	Rate	Rate	Rate	Rate	Rate																		
1	40						9.18		9.18	1	2nd Half Paid OCT 30 1948 1st Half Paid JUN 24 1948	13064												
2	63						14.46		14.46	2	2nd Half Paid OCT 30 1948 1st Half Paid JUN 24 1948	8671		1182										
3	8						1.84	04	1.88	3													188 207	
4	8						1.84	04	1.88	4	PAID IN FULL JUN 29 1948													
5	168						38.58	68	39.26	5	PAID IN FULL JUN 29 1948													
6	8						1.84	04	1.88	6	PAID IN FULL JUN 29 1948	9151		4490										
7	8						1.84	04	1.88	7	PAID IN FULL JUN 29 1948													
8	70						16.08		16.08	8													1608 1769	
9	2						.46		.46	9													46 51	
10	78						17.92		17.92	10	PAID IN FULL MAY 12 1948	1349		1792										
11	80						18.36		18.36	11	PAID IN FULL MAY -3 1948	4848		934									15.88 Abated	
12	275						63.14		63.14	12	PAID IN FULL JUN 28 1948	9614		63.14										
13	50						11.48	184	11.66	13	2nd Half Paid JUN 28 1948	13377		58.23										
14	212						48.68		48.68	14														
15	337						77.38		77.38	15	1st Half Paid JUL 21 1948	10496		38.69										
16	13						2.98		2.98	16														
17	25						5.74		5.74	17	PAID IN FULL JUN 28 1948	9614		2.98										2.76 Abated
18	113						25.94		25.94	18	PAID IN FULL NOV -5 1948	17820												
19	20						4.60	8	4.68	19	PAID IN FULL DEC 31 1948	13636												
20	213						48.90		48.90	20	2nd Half Paid OCT 25 1948 1st Half Paid JUN 28 1948	9600		2.45										

Original Plat

Dawes 1st Add'n. Dawes 2nd Add'n. 1. Dawes 3rd Add'n. Dawes 4th Add'n. Dawes 5th Add'n.

Assessment Roll and Tax List of Real Property in the Village of Pine River

Form 4 C

DESCRIPTION OF PROPERTY

TRUE AND FULL VALUATIONS

ASSESSED VALUATIONS

IN WHOSE NAME ASSESSED	TO WHOM TRANSFERRED	SUBDIVISION	Sec. OF Lot	Town or Block	Rdg.	Number of Acres of Land	No. School District	Indicate Home-Stepped Yes or No	Indicate Apt. Rental Use or Live	TRUE AND FULL VALUATIONS				ASSESSED VALUATIONS					FINAL EQUALIZED VALUE	
										LAND Excludes of Structures and Improvements	BUILDINGS and Other Structures	MACHINERY Permanently Attached to Real Estate	TOTAL True and Full Value	R U R A L		ALL OTHER		MACHINERY Permanently Attached to Real Estate		TOTAL ASSESSED VALUE
										Dollars	Dollars	Dollars	Dollars	Dollars	Dollars	Dollars	Dollars	Dollars	Dollars	
B. J. + Sally Hawrigan		Harbes Addition	1	5	17		79													
"			2	6																
"			3	7																
"			4	8																
"			5	9																
"			6	10																
"			7	11																
"			8	12																
"			9	13																
"			10	14																
"			11	15																
Elias Haslund			12	1	13															
"			13	2																
"			14	3																
"			15	4																
"			16	5																
Harold A. + Ramona G. Olson			17	6																
Richard L. + Ethel E. York			18	7																
"			19	8																
"			20	9																

Cass County, Minnesota, for Taxes for the Year 1947.

SOLD FOR TAXES	VALUATIONS BY SCHOOL DISTRICTS AS EQUALIZED BY DEPARTMENT OF TAXATION						Tax including State Homestead	State Tax on Non-Homestead	SPECIAL TAXES	TOTAL TAXES	PAID	WHEN PAID	Number of Receipts	March Settlement 1948	June Settlement 1948	Penalty	November Settlement 1948	Penalty	Collections to First Monday in January 1949	Penalty	Delinquent on First Monday in January 1949	Total Delinquent Tax and Penalty	REMARKS
	District No.	District No.	District No.	District No.	District No.	District No.																	
	4	3					68			68	1 PAID IN FULL	JUN 23 1948											
	4	3					68			68	2 PAID IN FULL	JUN 23 1948											
	4	3					68			68	3 PAID IN FULL	JUN 23 1948											
	4	3					68			68	4 PAID IN FULL	JUN 23 1948											
	4	3					68			68	5 PAID IN FULL	JUN 23 1948	8811	11084									
	4	3					68			68	6 PAID IN FULL	JUN 23 1948											
	4	3					68			68	7 PAID IN FULL	JUN 23 1948											
	4	3					68			68	8 PAID IN FULL	JUN 23 1948											
	4	288					6614			6614	9 PAID IN FULL	JUN 23 1948											
		144					3306	58		3364	10 PAID IN FULL	JUN 23 1948											
		24					552	10		562	11 PAID IN FULL	JUN 23 1948											
		6					138	02		140	12 1st Half Paid	OCT 18 1948											
		6					138	02		140	13 1st Half Paid	MAY - 3 1948											
		6					138	02		140	14 1st Half Paid	OCT 18 1948	11919	210	210								
		6					138	02		140	15 1st Half Paid	MAY - 3 1948	4353	140									
		126					2894	52		2946	16 PAID IN FULL	JAN 15 1948	151	2946									
		204					4684			4684	17 SOLD FOR TAXES												
		308					7072			7072	18 1st Half Paid	JUL 21 1948	10495		3536								
											19												
		204					4684			4684	20 2nd Half Paid	OCT 29 1948	13391		2342								
		1028					30902	128		31030													
		1346																					

Original Plan Forbe's Add'n. Daves 2nd Add'n. Daves 3rd Add'n. Daves 4th Add'n. Daves 5th Add'n. Sixth Add'n. Spurrier's Sub-Div. of Blk. 19, O. P. Kimbell's 1st Add'n. Speltz's

IN WHOSE NAME ASSESSED	TOWNSHIP TRANSFERRED	SUBDIVISION	DESCRIPTION OF PROPERTY			TRUE AND FULL VALUATIONS					ASSESSED VALUATIONS					FINAL EQUALIZED VALUE		
			Sec. or Lot	Town or Block	Rng.	Number of Acres of Land	LAND Exclusive of Structures and Improvements	BUILDINGS and Other Structures	MACHINERY Permanently Attached to Real Estate	TOTAL True and Full Value	RURAL		ALL OTHER		MACHINERY Permanently Attached to Real Estate		TOTAL ASSESSED VALUE	Total Assessed Value as Equalized by the Board of Review
											Acres	100ths	Homestead Up to \$4,000 20%	Over \$4,000 and Non-Homestead 33 1/3%				
Marius + Mae Haug		Fairfax Addition																
Ernest R. + Arvid A. Johnson			10	93													19	
Kenneth E. + Maxine M. Haug			11															
Lloyd J. Riley			12															
Elmer + Edward + Geneva Kledt (a/c Reg of Seeds)			15															
Elmer " " " (a/c Reg of Seeds)			16															
Marius + Mae Haug			17															
Elias Haaland			18															
Elias Haaland			19															
Elias Haaland			20															
Ernest R. + Arvid A. Johnson			21															
Elias Haaland			22															
Elias Haaland			23															
Elias Haaland			24															
Sarah J. + Glenn W. Olson			1	14														
"			2															
"			3															
"			4															
Ernest R. + Arvid A. Johnson			5															

Handwritten note: *Handwritten note: 1000 added*

SOLD FOR TAXES	VALUATIONS BY SCHOOL DISTRICTS AS EQUALIZED BY DEPARTMENT OF TAXATION					Tax including State Homestead	State Tax on Non-Homestead	SPECIAL TAXES	TOTAL TAXES	PAID	WHEN PAID	Number of Receipt	March Settlement 1948	June Settlement 1948	Penalty	November Settlement 1948	Penalty	Collections to First Monday in January 1949	Penalty	Delinquent on First Monday in January 1949	Total Delinquent Tax and Penalty	REMARKS	
	District No.	District No.	District No.	District No.	District No.																		
	Rate	Rate	Rate	Rate	Rate																		
1	8					1.84	.04		1.88	2nd Half Paid	OCT 29 1947	12397											
2	8					1.84	.04		1.88	2nd Half Paid	JUN 28 1948	7121		94									
3	8					1.84	.04		1.88	3 PAID IN FULL	JUN 28 1948	9590		376									
4	8					1.84	.04		1.88	4 PAID IN FULL	JUL 13 1948	9995		376									
5	8					1.84	.04		1.88	5 PAID IN FULL	JUL 13 1948												
6	8					1.84	.04		1.88	6 PAID IN FULL	JUL 26 1948												
7	8					1.84	.04		1.88	7 PAID IN FULL	JUL 26 1948												
8	8					1.84	.04		1.88	2nd Half Paid	OCT 29 1947												
9	8					1.84	.04		1.88	1st Half Paid	JUN 29 1947	12397		188									
10	8					1.84	.04		1.88	2nd Half Paid	JUN 29 1947	7121											
11	8					1.84	.04		1.88	1st Half Paid	MAY - 3 1948												
12	8					1.84	.04		1.88	2nd Half Paid	OCT 18 1948												
13	8					1.84	.04		1.88	1st Half Paid	MAY - 3 1948	11919		4008									
14	8					1.84	.04		1.88	2nd Half Paid	OCT 18 1948	4828											
15	8					1.84	.04		1.88	1st Half Paid	MAY - 3 1948												
16	8					1.84	.04		1.88	2nd Half Paid	OCT 18 1948												
17	8					1.84	.04		1.88	1st Half Paid	MAY - 3 1948												
18	8					1.84	.04		1.88	2nd Half Paid	OCT 18 1948												
19	8					1.84	.04		1.88	1st Half Paid	MAY - 3 1948												
20	8					1.84	.04		1.88	2nd Half Paid	OCT 18 1948												

Vertical text on the right edge: *Original list Forbe's Add'n. Daves 2nd Add'n. Daves 3rd Add'n. Daves 4th Add'n. Daves 5th Add'n. Urton's 1st Add'n. Sixth Add'n. id. Spurrier's Sub-Div. 11. Kimball's 1st Add'n. of Blk. 19, O. P.*

Assessment Roll and Tax List of Real Property in the Village of Pillsbury, Minn.

Table with columns: WHOSE NAME ASSESSED, TO WHOM TRANSFERRED, SUBDIVISION, DESCRIPTION OF PROPERTY, TRUE AND FULL VALUATIONS, ASSESSED VALUATIONS, FINAL EQUALIZED VALUE.

Cass County, Minnesota, for Taxes for the Year 1947.

Table with columns: VALUATIONS BY SCHOOL DISTRICTS AS EQUALIZED BY DEPARTMENT OF TAXATION, Tax including State Homestead, SPECIAL TAXES, TOTAL TAXES, PAID, WHEN PAID, Number of Receipt, March Settlement, June Settlement, November Settlement, Penalty, Collections to First Monday in January, Delinquent on First Monday in January, Total Delinquent Tax and Penalty, REMARKS.

Vertical text on the left edge of the page, including 'Torbe's Add'n.', 'Sixth Add'n.', 'Spurrier's Sub-Div.', 'Parker's Add'n.', 'Wideman's Add'n.', 'Snell's Add'n.', 'Kimball's 1st Add'n.', 'Dawson 4th Add'n.', '5th Add'n.', 'Kimball's 1st Add'n.'.

Vertical text on the right edge of the page, including 'Torbe's Add'n.', 'Sixth Add'n.', 'Spurrier's Sub-Div.', 'Parker's Add'n.', 'Wideman's Add'n.', 'Snell's Add'n.', 'Kimball's 1st Add'n.', 'Dawson 4th Add'n.', '5th Add'n.', 'Kimball's 1st Add'n.'.

Assessment Roll and Tax List of Real Property in the Village of Pine River

Cass County, Minnesota, for Taxes for the Year 1947.

IN WHOSE NAME ASSESSED	TO WHOM TRANSFERRED	SUBDIVISION	DESCRIPTION OF PROPERTY			TRUE AND FULL VALUATIONS					ASSESSED VALUATIONS					FINAL EQUALIZED VALUE		
			Sec. or Lot	Town or Block	Rng.	Number of Acres of Land	LAND Exclusive of Structures and Improvements	BUILDINGS and Other Structures	MACHINERY Permanently Attached to Real Estate	TOTAL True and Full Value	RURAL		ALL OTHER		MACHINERY Permanently Attached to Real Estate		TOTAL ASSESSED VALUE	Total Assessed Value as Equalized by the Board of Review
											Acres	100ths	Homestead Up to \$4,000 20%	Over \$4,000 and Non-Homestead 33 1/3%				
Northern Lumber Co., Inc.	Urton's 2nd Addition		1	1		19												
"			2	2														
"			3	3														
"			4	4														
John H. + Dorothy Marie Norman			5	5														
"			6	6														
Evelene C. Webb			7	1	2													
"			8	2														
"			9	3														
Selma Boquist			10	4														
"			11	5														
"			12	6														
John M. Meagher			13	7														
"			14	8														
Clifford H. + Chris Speth		Hamilton	15	9														
J.A. Summers			16	10														
J.A. Summers Iry Waterman		Summers	17	11														
"			18	12														
"			19															
"			20															

SOLD FOR TAXES	VALUATIONS BY SCHOOL DISTRICTS AS EQUALIZED BY DEPARTMENT OF TAXATION					Tax Including State Homestead	State Tax on Non-Homestead	SPECIAL TAXES	TOTAL TAXES	PAID	WHEN PAID	Number of Receipt	March Settlement 1948	June Settlement 1948	Penalty	November Settlement 1948	Penalty	Collections to First Monday in January 1949	Penalty	Delinquent on First Monday in January 1949	Total Delinquent Tax and Penalty	REMARKS
	District No.	District No.	District No.	District No.	District No.																	
	Rate	Rate	Rate	Rate	Rate																	
	19					5464	96		5560													
	3					68	02		70													
	14					322	06		328													
	14					322	06		328													
	H 70					1608			1608		PAID IN FULL JUN 28 1948											
	H 2					46			46		PAID IN FULL JUN 28 1948	9004										
	H 80					1836			1836		PAID IN FULL JUN 7 1948											
	H 2					46			46		PAID IN FULL JUN 7 1948	7123										
	H 8					184			184		PAID IN FULL JUN 7 1948											
	H 75					1722			1722		PAID IN FULL JUN 24 1948											
	H 8					184			184		PAID IN FULL JUN 24 1948	8695										
	H 8					184			184		PAID IN FULL JUN 24 1948											
	H 69					1584			1584		PAID IN FULL JUN 24 1948											
	H 2					46			46		PAID IN FULL JUN 24 1948	9069										
	H 2					46			46		PAID IN FULL JUN 24 1948											
SOLD FOR TAXES	H 50					1148			1148		PAID IN FULL JUL 8 - 1948	10067										
	H 22					506			506		PAID IN FULL MAY 14 1948											
	H 2					46			46		PAID IN FULL MAY 14 1948											
	H 380					14902	110		15012													
	H 269																					
	H 649																					

5560 Pd
70 Pd
328 Pd
328 Pd
1608 Pd
46 Pd
1836 Pd
46 Pd
184 Pd
1722 Pd
184 Pd
184 Pd
1584 Pd
46 Pd
46 Pd
1148 Pd
506 Pd
46 Pd

CR # 20794
1-6-49
6789

460 added

Original Plat
Forbe's Add'n.
Urton's 1st Add'n.
Sixth Add'n.
Urton's 2nd Add'n.
Spurrier's Sub. Div. of Blk. 19, O. Urton's 2nd Add'n.
Add. 4th. Add. Kimball's 1st Add'n.
5th Add'n. New 4th. Add. Kimball's 1st Add'n.

Thompson's Add'n.
Parker's Add'n.
Wideman's Add'n.
Sheffer's

Assessment Roll and Tax List of Real Property in the Village of Pine River

Form 4 C

IN WHOSE NAME ASSESSED	TO WHOM TRANSFERRED	DESCRIPTION OF PROPERTY				TRUE AND FULL VALUATIONS											FINAL EQUALIZED VALUE
		Sec. or Lot	Town or Block	Rng.	Number of Acres of Land	LAND Exclusive of Structures and Improvements	BUILDINGS and Other Structures	MACHINERY Permanently Attached to Real Estate	TOTAL True and Full Value	RURAL		ALL OTHER		MACHINERY Permanently Attached to Real Estate	TOTAL ASSESSED VALUE	Total Assessed Value as Equalized by the Board of Review	
										Home-stead Up to \$4,000 20%	Over \$4,000 and Non-Home-stead 33 1/2%	Home-stead Up to \$4,000 25%	Over \$4,000 and Non-Home-stead 40%				
	Parker's Addition					Dollars	Dollars	Dollars	Dollars	Dollars	Dollars	Dollars	Dollars	Dollars	Dollars	Dollars	
Albert + Esther Sharon Williams	A. V. Beatrice Burns	21															
		22															
		23															
		24															
Harold C. + Lelah R. Johnson		25															
		26															
		27															
		28															
Wilbur Chumley		29															
		30															
		31															
		32															
		33															
		34															
Kenneth J. + Norma Ann Wasika		35															
		36															
Pete + Albertina Hanson		37															
		38															
		39															
		40															

SOLD FOR TAXES	VALUATIONS BY SCHOOL DISTRICTS AS EQUALIZED BY DEPARTMENT OF TAXATION						Tax including State Homestead	State Tax on Non-Homestead	SPECIAL TAXES	TOTAL TAXES	PAID	WHEN PAID	Number of Receipt	March Settlement 1948	June Settlement 1948	Penalty	November Settlement 1948	Penalty	Collections to First Monday in January 1949	Penalty	Delinquent on First Monday in January 1949	Total Delinquent Tax and Penalty	REMARKS
	District No.	Rate	District No.	Rate	District No.	Rate																	
	Dollars	Dollars	Dollars	Dollars	Dollars	Dollars																	
1 SOLD FOR TAXES	4	76					17 46		17 46	1	PAID IN FULL	JUL 15 1948											
2 SOLD FOR TAXES	4	2					46		46	2	PAID IN FULL	JUL 15 1948											
3 SOLD FOR TAXES	4	2					46		46	3	PAID IN FULL	JUL 15 1948											
4 SOLD FOR TAXES	4	2					46		46	4	PAID IN FULL	JUL 15 1948											
5		16					368	06	374	5	PAID IN FULL	JUN 9 1948											
6		16					368	06	374	6	PAID IN FULL	JUN 9 1948											
7	4	85					1952		1952	7	PAID IN FULL	JUN 9 1948											
8	4	6					138		238	8	PAID IN FULL	JUN 9 1948											
9 SOLD FOR TAXES	4	74					17 00		17 00	9													
10 SOLD FOR TAXES	4	1					22		22	10													
11 SOLD FOR TAXES	4	1					22		22	11													
12 SOLD FOR TAXES	4	1					22		22	12													
13 SOLD FOR TAXES	4	1					22		22	13													
14 SOLD FOR TAXES	4	1					22		22	14													
15	4	1					22		22	15	PAID IN FULL	JUN 12 1948											
16	4	1					22		22	16	PAID IN FULL	JUN 12 1948											
17	4	1					22		22	17													
18	4	1					22		22	18													
19	4	74					17 00		17 00	19													
20	4	1					22		22	20													
	4	331					8330	12	8342														

Forbe's Add'n. Urton's 1st Add'n. Urton's 2nd Add'n. Urton's 3rd Add'n. Urton's 4th Add'n. Urton's 5th Add'n. Urton's 6th Add'n. Urton's 7th Add'n. Urton's 8th Add'n. Urton's 9th Add'n. Urton's 10th Add'n. Urton's 11th Add'n. Urton's 12th Add'n. Urton's 13th Add'n. Urton's 14th Add'n. Urton's 15th Add'n. Urton's 16th Add'n. Urton's 17th Add'n. Urton's 18th Add'n. Urton's 19th Add'n. Urton's 20th Add'n. Urton's 21st Add'n. Urton's 22nd Add'n. Urton's 23rd Add'n. Urton's 24th Add'n. Urton's 25th Add'n. Urton's 26th Add'n. Urton's 27th Add'n. Urton's 28th Add'n. Urton's 29th Add'n. Urton's 30th Add'n. Urton's 31st Add'n. Urton's 32nd Add'n. Urton's 33rd Add'n. Urton's 34th Add'n. Urton's 35th Add'n. Urton's 36th Add'n. Urton's 37th Add'n. Urton's 38th Add'n. Urton's 39th Add'n. Urton's 40th Add'n. Urton's 41st Add'n. Urton's 42nd Add'n. Urton's 43rd Add'n. Urton's 44th Add'n. Urton's 45th Add'n. Urton's 46th Add'n. Urton's 47th Add'n. Urton's 48th Add'n. Urton's 49th Add'n. Urton's 50th Add'n. Urton's 51st Add'n. Urton's 52nd Add'n. Urton's 53rd Add'n. Urton's 54th Add'n. Urton's 55th Add'n. Urton's 56th Add'n. Urton's 57th Add'n. Urton's 58th Add'n. Urton's 59th Add'n. Urton's 60th Add'n. Urton's 61st Add'n. Urton's 62nd Add'n. Urton's 63rd Add'n. Urton's 64th Add'n. Urton's 65th Add'n. Urton's 66th Add'n. Urton's 67th Add'n. Urton's 68th Add'n. Urton's 69th Add'n. Urton's 70th Add'n. Urton's 71st Add'n. Urton's 72nd Add'n. Urton's 73rd Add'n. Urton's 74th Add'n. Urton's 75th Add'n. Urton's 76th Add'n. Urton's 77th Add'n. Urton's 78th Add'n. Urton's 79th Add'n. Urton's 80th Add'n. Urton's 81st Add'n. Urton's 82nd Add'n. Urton's 83rd Add'n. Urton's 84th Add'n. Urton's 85th Add'n. Urton's 86th Add'n. Urton's 87th Add'n. Urton's 88th Add'n. Urton's 89th Add'n. Urton's 90th Add'n. Urton's 91st Add'n. Urton's 92nd Add'n. Urton's 93rd Add'n. Urton's 94th Add'n. Urton's 95th Add'n. Urton's 96th Add'n. Urton's 97th Add'n. Urton's 98th Add'n. Urton's 99th Add'n. Urton's 100th Add'n.

Thompson's Add'n. Wideman's Add'n. Snell's Add'n.

22 g 24
22 g 24
1700 g 1870
22 g 24

Assessment Roll and Tax List of Real Property in the Village of Pine River

Cass County, Minnesota, for Taxes for the Year 1947.

Form 4 C WILCOX-BAYB COMPANY, MINNEAPOLIS

IN WHOSE NAME ASSESSED

TO WHOM TRANSFERRED
SUBDIVISION
Wideman's Addition

DESCRIPTION OF PROPERTY				TRUE AND FULL VALUATIONS							ASSESSED VALUATIONS					FINAL EQUALIZED VALUE
Sec. of Lot	Town or Block	Eng.	Number of Acres of Land	LAND Exclusive of Structures and Improvements	BUILDINGS and Other Structures	MACHINERY Permanently Attached to Real Estate	TOTAL True and Full Value	RURAL		ALL OTHER		MACHINERY Permanently Attached to Real Estate	TOTAL ASSESSED VALUE	Total Assessed Value as Equalized by the Board of Review		
								Acres	100ths	Homestead Up to \$4,000 20%	Over \$4,000 and Non-Homestead 33 1/3%				Homestead Up to \$4,000 25%	Over \$4,000 and Non-Homestead 40%

Cathel L. Skill

1 19 1 19

2 20

3

4

5

6

7

8

9

10

11

12

13

14

15

16

17

18

19

20

SOLD FOR TAXES	VALUATIONS BY SCHOOL DISTRICTS AS EQUALIZED BY DEPARTMENT OF TAXATION						Tax including State Homestead	State Tax on Non-Homestead	SPECIAL TAXES	TOTAL TAXES	PAID	WHEN PAID	Number of Receipt	March Settlement 1948	June Settlement 1948	Penalty	November Settlement 1948	Penalty	Collections to First Monday in January 1949	Penalty	Delinquent on First Monday in January 1949	Total Delinquent Tax and Penalty	REMARKS
	District No.	Rate	District No.	Rate	District No.	Rate																	

1 1286 1286 1 PAID IN FULL JUN 12 1948

2 22 22 2 PAID IN FULL JUN 12 1948

3

4

5

6

7

8

9

10

11

12

13

14

15

16

17

18

19

20 1308 1308

Forbe's Add'n. Urton's 1st Add'n. Sixth Add'n. Urton's 2nd Add'n. Urton's 3rd Add'n. Parker's Add'n. Wideman's Add'n. Kimball's 1st Add'n. Wideman's Add'n. 4th Add'n. Urton's 4th Add'n. Urton's 5th Add'n. Urton's 6th Add'n. Urton's 7th Add'n. Urton's 8th Add'n. Urton's 9th Add'n. Urton's 10th Add'n. Urton's 11th Add'n. Urton's 12th Add'n. Urton's 13th Add'n. Urton's 14th Add'n. Urton's 15th Add'n. Urton's 16th Add'n. Urton's 17th Add'n. Urton's 18th Add'n. Urton's 19th Add'n. Urton's 20th Add'n.

Thompson's Add'n.

Snell's Add'n.

Assessment Roll and Tax List of Real Property in the Village of Pine River

IN WHOSE NAME ASSESSED	TO WHOM TRANSFERRED	DESCRIPTION OF PROPERTY			No. School District	Indicate Homestead Yes or No	Indicate Agricultural Use Yes or No	TRUE AND FULL VALUATIONS					ASSESSED VALUATIONS					FINAL EQUALIZED VALUE	
		Subdivision	Sec. or Lot	Town or Block				No. of Acres of Land	LAND Exclusive of Structures and Improvements	BUILDINGS and Other Structures	MACHINERY Permanently Attached to Real Estate	RURAL		ALL OTHER		MACHINERY Permanently Attached to Real Estate	TOTAL ASSESSED VALUE		Total Assessed Value as Equalized by the Board of Review
												Acres	180ths	Homestead Up to \$4,000 20%	Over \$4,000 and Non-Homestead 33 1/4%				
Oscar Dahl	Smell's Addition				19														
"	"			8 1/2 ac															
Margaret L. Adkins	Lot 3 + 7 1/2 ac																		
Otto & Stella E. Haak																			
"	"																		
"	"																		
Mabel + Ross	Widow			7 1/2 ac															
Margaret L. Adkins				8 1/2 ac															
D. W. Adkins				7.200' ac															
Peter J. Garnet				8.130' ac															
Della Gardner Kater																			
A. J. + Lefune Brezinsky																			
Hilbert C. + Mabel C. Schwartz																			
Paul H. + Alvina Schwartz				7.60' ac															
"				7.15' ac															
Paul L. Gardner				50' ac															
C. V. + Leafy P. Gardner				Bal ac															
"																			
"																			

SOLD FOR TAXES	VALUATIONS BY SCHOOL DISTRICTS AS EQUALIZED BY DEPARTMENT OF TAXATION						Tax Including State Homestead	State Tax on Non-Homestead	SPECIAL TAXES	TOTAL TAXES	PAID	WHEN PAID	Number of Receipts	March Settlement 1948	June Settlement 1948	Penalty	November Settlement 1948	Penalty	Collections to First Monday in January 1949	Penalty	Delinquent on First Monday in January 1949	Total Delinquent Tax and Penalty	REMARKS
	District No.	District No.	District No.	District No.	District No.	District No.																	
	Rate	Rate	Rate	Rate	Rate	Rate																	
	19																						
	19																						
	19																						
	19																						
	19																						
	19																						
	19																						
	19																						
	19																						
	19																						
	19																						
	19																						
	19																						
	19																						
	19																						
	19																						
	19																						
	19																						
	19																						
	19																						
	19																						
	19																						
	19																						
	19																						
	19																						
	19																						
	19																						
	19																						
	19																						
	19																						
	19																						
	19																						
	19																						
	19																						
	19																						
	19																						
	19																						
	19																						
	19																						
	19																						
	19																						
	19																						
	19																						
	19																						
	19																						
	19																						
	19																						
	19																						
	19																						
	19																						
	19																						
	19																						
	19																						
	19																						
	19																						
	19																						
	19																						
	19																						
	19																						
	19																						
	19																						
	19																						
	19																						
	19																						
	19																						
	19																						
	19																						
	19																						
	19																						
	19																						
	19																						
	19				</																		

Form 216 - 10-15-44 - BAYNE COMPANY, MINNEAPOLIS

IN WHOSE NAME ASSESSED	TO WHOM TRANSFERRED	SUBDIVISION	TRUE AND FULL VALUATIONS						ASSESSED VALUATIONS					FINAL EQUALIZED VALUE				
			Sec. or Lot	Town or Block	Rng.	Number of Acres of Land	LAND Exclusive of Structures and Improvements	BUILDINGS and Other Structures	MACHINERY Permanently Attached to Real Estate	TOTAL True and Full Value	RURAL		ALL OTHER		MACHINERY Permanently Attached to Real Estate	TOTAL ASSESSED VALUE	Total Assessed Value as Equalized by the Board of Review	
											Acres 100ths	Homestead Up to \$4,000 20%	Over \$4,000 and Non-Homestead 33 1/2%					Homestead Up to \$4,000 25%
Arthur C. Thompson	Thompson's Addition (2nd of 11 & of SW 3/4 138.29)		1															
"	"		2															
"	"		3															
Wm. D. + V. Paetzsch	Harry H. + Mary Louise Seibert		4															
Arthur C. Thompson	David O. + Opal Johnson		5															
			6															
			7															
			8															
			9															
			10															
			11															
			12															
			13															
			14															
			15															
			16															
			17															
			18															
			19															
			20															

SOLD FOR TAXES	VALIDATIONS BY SCHOOL DISTRICTS AS EQUALIZED BY DEPARTMENT OF TAXATION						Tax Including State Homestead Mills	State Tax on Non-Homestead Mills	SPECIAL TAXES	TOTAL TAXES	PAID	WHEN PAID	Number of Receipt	March Settlement 1948	June Settlement 1948	Penalty 1948	November Settlement 1948	Penalty 1948	Collections to First Monday in January 1949	Penalty 1949	Delinquent on First Monday in January 1949	Total Delinquent Tax and Penalty	REMARKS	
	District No. Rate	District No. Rate	District No. Rate	District No. Rate	District No. Rate	District No. Rate																		

Based on page 15 - Page 1

Assessment Roll and Tax List of Real Property in the _____ of _____

Form 4-C

IN WHOSE NAME ASSESSED	TOWNSHIP TRANSFERRED	DESCRIPTION OF PROPERTY				No. School District	Indicate Homestead Yes or No	Indicate Agricultural Use Yes or No	TRUE AND FULL VALUATIONS					ASSESSED VALUATIONS					FINAL EQUALIZED VALUE				
		SUBDIVISION	Sec. or Lot	Town or Block	Rng.				Number of Acres of Land	LAND Exclusive of Structures and Improvements	BUILDINGS and Other Structures	MACHINERY Permanently Attached to Real Estate	TOTAL True and Full Value	RURAL		ALL OTHER		MACHINERY Permanently Attached to Real Estate		TOTAL ASSESSED VALUE	Total Assessed Value as Equalized by the Board of Review		
														Acres	100ths	Homestead Up to \$4,000	Over \$4,000 and Non-Homestead					Homestead Up to \$4,000	Over \$4,000 and Non-Homestead
														20%	33 1/4%	25%	40%					33 1/4%	
		Dollars	Dollars	Dollars	Dollars	Dollars	Dollars	Dollars	Dollars	Dollars	Dollars	Dollars	Dollars	Dollars	Dollars	Dollars							
1																							
2																							
3																							
4																							
5																							
6																							
7																							
8																							
9																							
10																							
11																							
12																							
13																							
14																							
15																							
16																							
17																							
18																							
19																							
20																							

Cass County, Minnesota, for Taxes for the Year 1947.

SOLD FOR TAXES	VALUATIONS BY SCHOOL DISTRICTS AS EQUALIZED BY DEPARTMENT OF TAXATION						Tax including State Homestead	State Tax on Non-Homestead	SPECIAL TAXES	TOTAL TAXES	PAID	WHEN PAID	Number of Receipt	March Settlement 1948	June Settlement 1948	Penalty	November Settlement 1948	Penalty	Collections to First Monday in January 1949	Penalty	Delinquent on First Monday in January 1949	Total Delinquent Tax and Penalty	REMARKS
	District No.	Rate	District No.	Rate	District No.	Rate																	
	Dollars	Dollars	Dollars	Dollars	Dollars	Dollars																	
1																							
2																							
3																							
4																							
5																							
6																							
7																							
8																							
9	H																						
10	7.7																						
11	TOTAL																						
12																							
13																							
14																							
15																							
16																							
17																							
18																							
19																							
20																							

31174 - 31174
 6031604 31664
 TOTAL 6062778 = 62838
 Agric #19 1288 24
 Non Agric #19 14,41520 12870

14,42808 12894 14,55702