

ASSESSMENT & TAX LIST
Vil. of East Gull Lake

1940

Increase or Decrease in Value of Property because of Erection or Destruction of Buildings or Structures in township or village of East Gull

Names of Owners	Description	Sec. or Lot	Town or Block	Range	True & Full Value of Buildings	Kind of Building	Assessed Value of Buildings	Assessed Value of Buildings no longer on prop.
Frank B. Larson	Sq. Point		134	29	\$250	Cabin	\$100	
C. E. Anderson	Sq. Point		134	29	\$250	addition	100	
Lloyd B. Gilbert	Swamp Beach		134	29	185	addition	74	

Increase or Decrease in Value of Property because of Erection or Destruction of Buildings or Structures in township or village of East Gull Lake

Names of Owners	Description	Sec. or Lot	Town or Block	Range	True & Full Value of Buildings	Kind of Building	Assessed Value of Buildings	Assessed Value of Buildings no longer on prop.	
Arthur J. Jovic	Pipe Bay		134	29	\$300	Cabin	\$120		
August Lymbie	Pipe Bay		134	29	\$150	addition	\$60		
Ray Lagan	White Lake	4	134	29	\$4000	Lodge		\$1000	
Walter Brundage	Self Course	30	134	29	\$900	addition	\$300		
Anderson P. N.	White Lake	6	134	29	\$200	Cabin	\$80		
Antoni H. E.	White Lake	"	134	29	\$1000	addition	\$400		
Ray J. Sullivan	White Lake	5	134	29	\$250	addition	\$100		
Jim Madden	Pipe Beach		134	29	\$300	addition	\$100		
Jack Anderson	Square Point	outlet B	134	29	\$200	addition	\$50		
B. G. Hobson	Swamp Beach	2	134	29	\$200	Cabin	\$80		
B. M. O. Serber	Swamp Beach	4	entitled to homestead for 1948-49						
Ray C. Nelson	White Lake	4	134	29	\$400	Cabin	\$25		
Fred C. Kinander	White Lake	5	134	29	\$400	house	\$100		
J. Emerich	Pipe Beach	11	134	29	\$125	addition	\$50		
W. J. M. Hill	White Lake	10	134	29	\$200	Swamp Beach	\$50		

No. 2536—Affidavit for Homestead Classification.

Miller-Davis Co., Minneapolis, Minn.

AFFIDAVIT FOR HOMESTEAD CLASSIFICATION

Legal Description of Real Estate: Lot 6, Birch Grove on Gull

(Contract for deed with husband) (E. Gull Lake Hill)

State of Minnesota,

County of Cass

H. E. Dougherty

being first duly sworn deposes and says that he is the owner of the above described real estate; that the same was used and occupied by him as a homestead on May 1, 1949; that he has occupied the above premises continuously from April 16th 1949, to present 1949;

Wherefore, Affiant requests that the same be classified as a homestead in accordance with Section 1993, Mason's 1938 Supplement.

Signature: H. E. Dougherty

Address: Brainerd, Minnesota

Subscribed and sworn to before me this 15th day of August 1949

Helen Bilken

Deputy County Auditor
CASS COUNTY, MINN.

lands or Ceased to be Homesteads

TO BE HOMESTEADS

Sec. or Lot
Town or Block
Range
Number of Acres of Land
Acres 100ths

Square Point

Pipe Bay

H. R. White's 1st Sub-Div. G.S.

Birch Grove on Gull

Swamp Beach

Assessment of T

Form 316 MILLER-DAVIS COMPANY, MINNEAPOLIS

NAME OF OWNER

Treasurer's Office, Cass County, Minnesota

RECEIVED this, the first Monday (being the 2 day) of January, A. D. 1950, of L. C. Peterson, Auditor of said County, Minnesota, the Tax List of all Taxable Real and Personal Property in the 100 of East Hull Lake in said County for the year A. D. 1949, as specified above and amounting to 100 Dollars

Paul D Jewell County Treasurer. E.P.

Office of County Treasurer, Cass County, Minnesota

To L. C. Peterson, County Auditor:

Sir:—I herewith return to you the Tax List for the Nil of East Hull Lake in said County for the year 1949, heretofore received from you. I certify that I have compared the same with the duplicate receipts in your office, and have written opposite the amount of each tax so receipted the words "First Quarter Paid", "Second Quarter Paid", "Third Quarter Paid" or "Paid in full" as the case may be, and the number of my receipt given in discharge of said tax, and each tract or lot of real property against which the taxes remain unpaid is delinquent for said year.

Yours respectfully, Paul D Jewell County Treasurer. E.P.

Auditor's Office, Cass County, Minnesota

I, Auditor of said County, and State of Minnesota, do hereby certify that the following is a correct list of the Taxes levied on the Real and Personal Property in the of for the year 1949.

WITNESS my hand and official seal, the day of 1950.

(SEAL) County Auditor.

Auditor's Office, Cass County, Minnesota

I hereby certify that on the first Monday in January 1951, I received of 194 County Treasurer, the Tax List of the of in said County for the year 1949; that I have compared the said list with the Statements receipted for by said Treasurer, which are on file in my office, and that each tract or lot of real property therein against which the taxes, or any part thereof, remains unpaid are delinquent for said year.

(SEAL) County Auditor.

Assessment of 1

Form 215 MILLER-DAVIS COMPANY, MINNEAPOLIS

NAME OF OWNER

1

2

3

4

5

6

7

8

FUNDS	MARCH SETTLEMENT 19.22	JUNE SETTLEMENT 19.21	NOV. SETTLEMENT 19.20	Amount Collected from Nov. 19.20 to First Monday in Jan. 19.21	REDUCTIONS	Total Reductions and Collected	BALANCE UNCOLLECTED	ADDITIONS	Total Uncollected to First Monday in January, 19.21
State—Non-Homestead,	7848	18382	9576	207					
State—Homestead,	7584	21546	9343	306					
County Revenue,	44203	139969	60695	1985					
County Road and Bridge,	16434	46656	20231	663					
County Welfare,	92143	261589	113433	3710					
County Bond and Interest,	32869	93312	40463	1323					
Town Revenue,	25667	72868	31598	1034					
Town Road and Bridge,	9048	25687	11139	364					
Town Drag,									
Town State Loan,									
School Local 1 Mill,	1846	5243	2273	74					
School Special,	67501	184579	77060	2314					
School State Loan,									
Deficiency									
Tuition	36746	104321	45237	1480					
Transportation	4617	13106	5683	186					
	351661	987258	426738	12645					

	SCHOOL DISTRICT NO.	LOCAL 1 MILL	SPECIAL	STATE LOAN	TRANSP.	TUITION	TOTALS
MARCH SETTLEMENT	24-26	388 1458	11650 55851		971 3646	7728 29018	20737 89973
	Totals	1846	67501		4617	36746	110710
JUNE SETTLEMENT	24-26	1952 3291	58548 126031		4879 8227	38837 65484	104216 203033
	Totals	5243	184579		13106	104321	307249
NOVEMBER SETTLEMENT	24-26	1205 1068	36163 40897		3014 2669	23988 21249	64370 65883
	Totals	2273	77060		5683	45237	130253
NOVEMBER to JANUARY	24-26	64 10	1931 383		161 25	1281 199	2437 617
	Totals	74	2314		186	1480	4054
ADDITIONS							
	Totals						
REDUCTIONS							
	Totals						

Square Point

Pike Bay

F. R. White's 1st Sub-Div. GIS

Birch Grove on Gull

Oakhurst

Assessment Roll and Tax List of Real Property in the village of Park Hill, Minn.

Cass County, Minnesota, for Taxes for the Year 1949.

Form 500 MILLER-SAYRE COMPANY, MINNEAPOLIS

IN WHOSE NAME ASSESSED	TO WHOM TRANSFERRED	SECTION
B. G. + Nellie Williams		Sec 9
George B. + Lucille J. Jagan		Sec 9
C. R. Gorham + Lois R. Gorham		Sec 9
A. W. + Eva L. Baehr		Sec 9
Cecil E. + June A. Moore		Sec 9
Laurie + Martha Vincent		Sec 9
Chester J. + Irene O. C. Neumeier		Sec 9
Lois A. White		Sec 9
Arthur C. + Dorothy H. Buffington		Sec 9
Vera B. Ice		Sec 9
Laurie + Martha Vincent		Sec 16
Hjalmer E. Gustafson		Sec 16
Florence W. Timmer		Sec 16
C. J. + Irene O. C. Neumeier		Sec 16
Elizabeth + Lois White + Lois White		Sec 16
M. Louise Du Kay		Sec 16
Navillus Land Co.		Sec 16
Jerry S. + Evelyn D. Moore		Sec 16
Grace C. Nelson		Sec 16
Navillus Land Co.		Sec 16
Esther Oppeahl		Sec 16

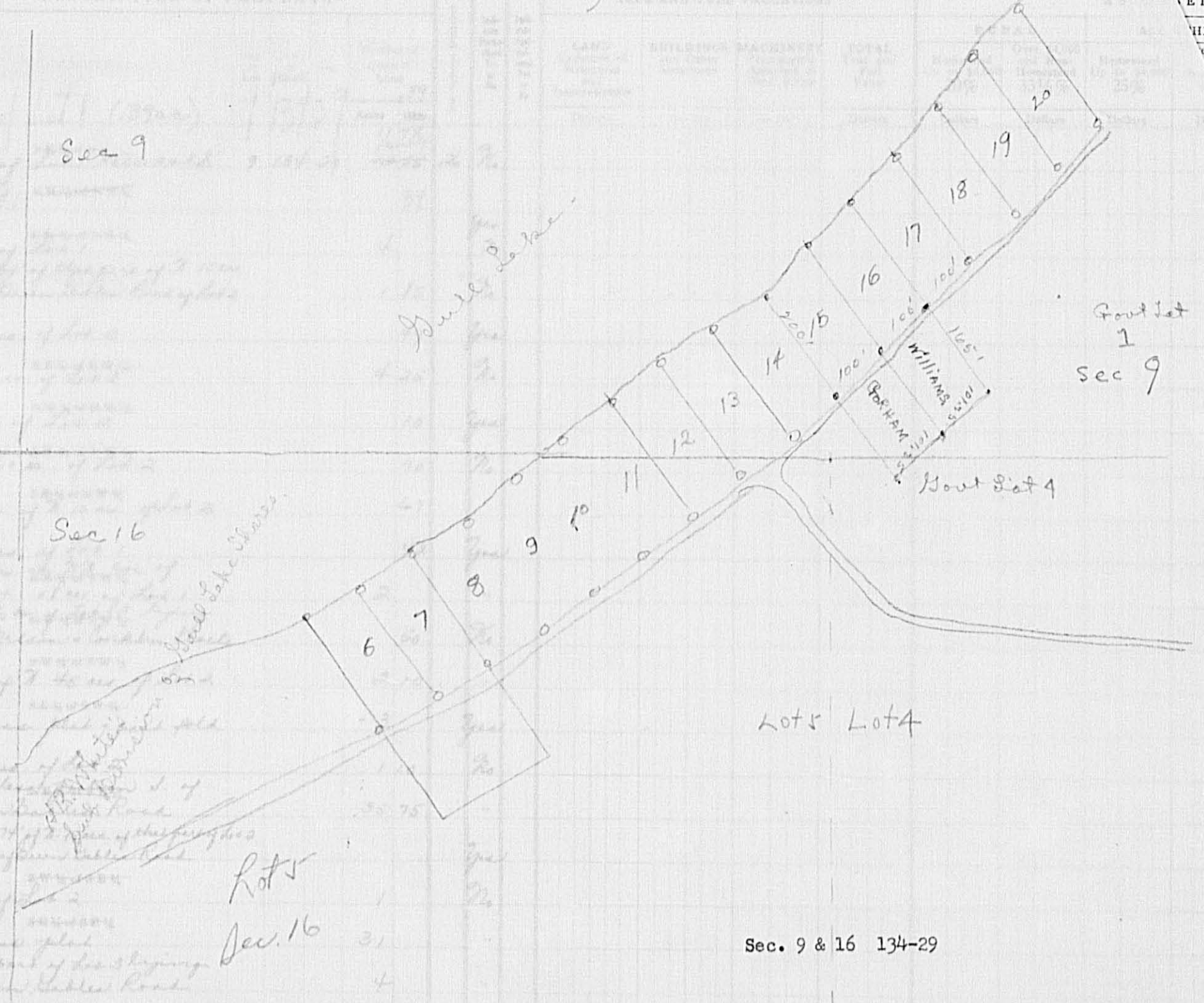

LAND	IMPROVEMENTS	VALUATIONS	FINAL EQUALIZED VALUE
LAND	IMPROVEMENTS	TOTAL ASSESSED VALUE	Dollars

SOLD FOR TAXES	VALUATIONS BY SCHOOL DISTRICTS AS EQUALIZED BY DEPARTMENT OF TAXATION						Tax Including State Homestead	State Tax on Non-Homestead	SPECIAL TAXES	TOTAL TAXES	PAID	WHEN PAID	Number of Receipt	March Settlement 1950	June Settlement 1950	Penalty	November Settlement 1950	Penalty	Collections to First Monday in January 1951	Penalty	Delinquent on First Monday in January 1951	Total Delinquent Tax and Penalty	REMARKS
	District No. Rate	District No. Rate	District No. Rate	District No. Rate	District No. Rate	District No. Rate																	
1							24 80	60	25 40	1	PAID IN FULL	MAR 14 1950	3792	25 40									
2																							
3							300 66	274	303 40	3	PAID IN FULL	APR 14 1950	4688	303 40									
4							3570	88	3658	4	PAID IN FULL	MAY 31 1950	9325	3658									
5							376		376	5	PAID IN FULL	MAY 18 1950	7575	376									
6							4134	100	4234	6	PAID IN FULL	APR 10 1950	4837	4234									
7							188		188	7	PAID IN FULL	JAN 31 1950	1057	188									
8							5862	142	6004	8	1st Half Paid	MAY 10 1950	5470		3002		3002						
9							4698	114	4812	9	1st Half Paid	MAY 24 1950	6897		2406		2406						
10							3834		3834	10	PAID IN FULL	MAY 18 1950	7575	3834									
11							7516		7516	11	PAID IN FULL	MAY 31 1950	9313	7516									
12							2068	50	2118	12	1st Half Paid	MAY 31 1950	11348		1059		1059						
13							11650	284	11934	13	PAID IN FULL	APR 10 1950	4837	11934									
14							7516		7516	14	PAID IN FULL	JAN 31 1950	1057	7516									
15							5788	142	5930	15	1st Half Paid	MAY 31 1950	9327		2965		2965						
16							1258	30	1288	16	PAID IN FULL	MAY 24 1950	7091	1288									
17							2236		2236	17	PAID IN FULL	APR 17 1950	4787	2236									
18							7704	188	7892	18	1st Half Paid	MAY 31 1950	11348		3946		3946						
19							1560	38	1598	19	PAID IN FULL	MAY 24 1950	7091	1598									
20							2254	54	2308	20													
							104758	1564	106322					7704	92932		13378				2308		

Square Point, Pike Bay, H. R. White's 1st Sub-Div., GLS, Birch Grove on Grd 1, Oakhurst

Assessm

Form 300 (SD) JULY 1948

IN WHOSE NAME ASSESSED	TO WHOM TRANSFERRED	DESCRIPTION OF PROPERTY	No. of Lots or Blocks	Number of Acres of Land	Indicate Homestead Yes or No	TRUE AND FULL VALUATIONS					ASSESSED VALUATIONS					TOTAL ASSESSED VALUE	Total Assessed Value as Equalized by the Board of Review	FINAL EQUALIZED VALUE
						LAND Excludes of Structures and Improvements	BUILDINGS and Other Structures	MACHINERY Permanently Attached to Real Estate	TOTAL True and Full Value	RURAL		ALL OTHER		MACHINERY Permanently Attached to Real Estate	TOTAL ASSESSED VALUE			
										Homestead Up to \$4,000 20%	Over \$4,000 and Non-Homestead 33 1/3%	Homestead Up to \$4,000 25%	Over \$4,000 and Non-Homestead 40%					
B. G. Nellie Williams		Part of Lot 1 (3.9 ac)	1	3.9	No													
George E. + Lucille J. Tegen		Part of Lot 1, Township 134 N, Range 29 W	9	134.29	No													
C. R. Gorham + Lois K. Gorham		Part of Lot 1			No													
A. W. + Eva L. Becker		Part of Lot 1			No													
Cecil E. + June A. Moore		1/100 of E. 1/4 of the part of T. 154N lying S. of Brown Babler Road of Lot 2			No													
Laurie + Martha Vincent		1/4 ac. of Lot 2			No													
Chester J. + Irene C. Neumeier		4.25 ac. of Lot 2			No													
Lois A. White		1/10 ac. of Lot 2			No													
Arthur C. + Dorothy H. Buffington		Approx. 1/10 ac. of Lot 2			No													
Tera B. Lee		1/10 ac. of T. 154N of Lot 2			No													
Laurie + Martha Vincent		1/2 ac. of Lot 1			No													
Edmond E. Gustafson		1/2 ac. of Lot 1			No													
Eloren W. Nimmo		1/10 ac. of Lot 1			No													
C. J. + Irene C. Neumeier		2.10 ac. of T. 154N of Lot 2			No													
Elizabeth + Louis White (Miss White)		Lot 1 less plat + part plat			No													
M. Louise Mc Kay		1.10 ac. of Lot 2			No													
Neville Land Co.		1/2 ac. of Lot 2			No													
Larry S. + Evelyn D. Moore		1/100 of E. 1/4 of T. 154N of the part of Lot 2 which lies S. of Brown Babler Road			No													
Gwen C. Nelson		1 ac. of Lot 2			No													
Neville Land Co.		1/4 ac. of Lot 2			No													
Estelle Opasch		1/4 ac. of Lot 2			No													

Cass County, Minnesota, for Taxes for the Year 1949.

SOLD FOR TAXES	VALUATIONS BY SCHOOL DISTRICTS AS EQUALIZED BY DEPARTMENT OF TAXATION						Tax including State Homestead	State Tax on Non-Homestead	SPECIAL TAXES	TOTAL TAXES	PAID	WHEN PAID	Number of Receipt	March Settlement 1950	June Settlement 1950	Penalty	November Settlement 1950	Penalty	Collections to First Monday in January 1951	Penalty	Delinquent on First Monday in January 1951	Total Delinquent Tax and Penalty	REMARKS	
	District No.	District No.	District No.	District No.	District No.	District No.																		
	Rate	Rate	Rate	Rate	Rate	Rate																		
1							24.80	60		25.40	PAID IN FULL	MAY 14 1950	3722		25.40									
2																								
3							300.66	274		303.40	PAID IN FULL	APR 14 1950	4488		303.40									
4							35.70	88		36.58	PAID IN FULL	MAY 31 1950	9325		36.58									
5							3.76			3.76	PAID IN FULL	MAY 13 1950	7575		3.76									
6							41.34	100		42.34	PAID IN FULL	APR 18 1950	4837		42.34									
7							1.88			1.88	PAID IN FULL	JAN 28 1950	1257	188										
8							58.62	142		60.04	PAID IN FULL	SEP 6 1950	12327		30.02		30.02							
9							46.98	114		48.12	PAID IN FULL	SEP 30 1950	12366		24.06		24.06							
10							38.34			38.34	PAID IN FULL	MAY 13 1950	7575		38.34									
11							75.16			75.16	PAID IN FULL	MAY 31 1950	9313		75.16									
12							20.68	50		21.18	PAID IN FULL	OCT 31 1950	13263		10.59		10.59							
13							116.50	284		119.34	PAID IN FULL	APR 18 1950	4837		119.34									
14							75.16			75.16	PAID IN FULL	JAN 31 1950	1257	75.16										
15							57.88	142		59.30	PAID IN FULL	OCT 1 1950	12327		29.65		29.65							
16							12.58	30		12.88	PAID IN FULL	MAY 24 1950	7091		12.88									
17							22.36			22.36	PAID IN FULL	APR 7 1950	4787		22.36									
18							77.04	188		78.92	PAID IN FULL	OCT 31 1950	13263		39.46		39.46							
19							15.60	38		15.98	PAID IN FULL	MAY 24 1950	7091		15.98									
20							22.54	54		23.08														
							1047.88	1564		1063.22				7709	82732		133.78					2308	2308	

Squaw Point Pike Bay H. R. White's 1st Sub-Div. GIS Birch Grove on Grail Oakhurst

Assessment Roll and Tax List of Real Property in the village of East Gull Lake

Cass County, Minnesota, for Taxes for the Year 1949.

Form 500 WILCOX-BAYNE COMPANY, MINNEAPOLIS

Main table with columns: IN WHOSE NAME ASSESSED, TO WHOM TRANSFERRED, DESCRIPTION OF PROPERTY, TRUE AND FULL VALUATIONS, ASSESSED VALUATIONS, VALUATIONS BY SCHOOL DISTRICTS AS EQUALIZED BY DEPARTMENT OF TAXATION, TAXES, PAID, WHEN PAID, Number of Receipt, March Settlement 1950, June Settlement 1950, November Settlement 1950, Collections to First Monday in January 1951, Delinquent on First Monday in January 1951, Total Delinquent Tax and Penalty, REMARKS.

Continued on next page

Square Point Pike Bay of H. R. White's 1st Sub-Div. G.S. Birch Grove on Gull Oakhurst

Assessment Roll and Tax List of Real Property in the village of East Gull Lake

Form 500 MILLER-DAY COMPANY, MINNEAPOLIS

Table with columns: IN WHOSE NAME ASSESSED, TO WHOM TRANSFERRED, DESCRIPTION OF PROPERTY, TRUE AND FULL VALUATIONS, ASSESSED VALUATIONS, FINAL EQUALIZED VALUE. Includes handwritten entries for names like Hans M. Boreson, Ernest R. & Hazel A. Lee, Frank E. Ylinen, Matt Harg, Frank E. & Myrtle Ylinen, Frank E. Ylinen, Helen M. Ryan, and Clarence Velle.

Cass County, Minnesota, for Taxes for the Year 1949.

Table with columns: SOLD FOR TAXES, VALUATIONS BY SCHOOL DISTRICTS AS EQUALIZED BY DEPARTMENT OF TAXATION, Tax including State Homestead, State Tax on Non-Homestead, SPECIAL TAXES, TOTAL TAXES, PAID, WHEN PAID, Number of Receipt, March Settlement 1950, June Settlement 1950, Penalty, November Settlement 1950, Collections to First Monday in January 1951, Delinquent on First Monday in January 1951, Total Delinquent Tax and Penalty, REMARKS. Includes handwritten entries for tax amounts and payment dates.

Square Point Pike Bay H. R. White's 1st Sub- Birch Grove on Gull Oalhurst

