

VILLAGE OF BENA  
1925 - TAX LIST



Bena, Minn., June 23, 1926.

Mr. W. T. Mc Keown,  
County Treasurer,  
Walker, Minn.  
Dear Sir:

Enclosed is sent -

The company's real estate list as heretofore to you;

County Treasurer's Tax Receipt #2958;

Rough sketch of the SW $\frac{1}{4}$  of SW $\frac{1}{4}$  of Sec 26, SE $\frac{1}{4}$  of SE $\frac{1}{4}$  of Sec. 27 and the NE $\frac{1}{4}$  of Sec. 34, T. 145, R. 28.

Will you please compare the last description in the list with the corresponding ones in the receipt. There appears to be a difference in the number of the section. I may be to blame for the misleading description, but the number of the section is right, 34.

The company owns no acreage in the SW $\frac{1}{4}$  of SW $\frac{1}{4}$  of Sec. 26, and not quite an acre for road and alley use in the NE $\frac{1}{4}$  of NE $\frac{1}{4}$  of Sec. 34. Cass County appropriated the Federal Dam Road that passes through the company's land several years ago.

The rough sketch may help you out in making the proper corrections.

J. E. Johnston died in Maysville, Mich. and was buried there the 17th inst.

Respectfully,  
Bena Townsite Co.

P. S. Please return the list and the receipt. You may do what you wish with the sketch.

Auditor's Office, Cass County, Minnesota.

I, A. A. CATER, Auditor of Cass County and State of Minnesota,

do hereby Certify that the following is a correct list of the taxes levied on the Real and Personal Property in the Village of Bena in said County, for the year 1925.

Witness my hand and official seal this 31st day of December, 1925

*A. A. Cater*  
County Auditor.

(SEAL)

Treasurer's Office, Cass County, Minnesota.

Received this, the first Monday, being the 4th day of January,

A. D. 1926, of A. A. CATER, Auditor of Cass County, Minnesota, the Tax List of all taxable Real and Personal Property in the Village of Bena in said County, for the year 1925, as specified above, and amounting to nine hundred six dollars & thirty three cents DOLLARS.

*W. T. McKeown*  
County Treasurer.

Office of County Treasurer, Cass County, Minnesota.

To A. A. CATER, County Auditor.

Sir: January 3 1927  
Herewith return to you the Tax List for the Village of Bena in said County, for the year 1925, heretofore received from you. I certify that I have compared the same with the duplicate receipts in your office, and have written opposite the amount of each tax so received the words "One Half Paid," or "Paid in Full," as the case may be, and the number of my receipt given in discharge of said tax, and each tract or lot of Real Property against which the taxes remain unpaid is delinquent for said year.

*W. T. McKeown*  
County Treasurer.

Auditor's Office, Cass County, Minnesota.

Jan 3 1927  
I hereby certify that on the first Monday in January, 1927, I received of W. T. McKEOWN, County Treasurer, the Tax List of the Village of Bena in said County, for the year 1925 and that I have compared the said list with the statements received for by said County Treasurer, which are on file in my office, and that each tract or lot of Real property therein against which the taxes, or any part thereof remains unpaid, are delinquent for said year.

I further certify that the following statement of taxes collected, distributed and unpaid or cancelled are true and correct:

*A. A. Cater*  
County Auditor.

(SEAL)











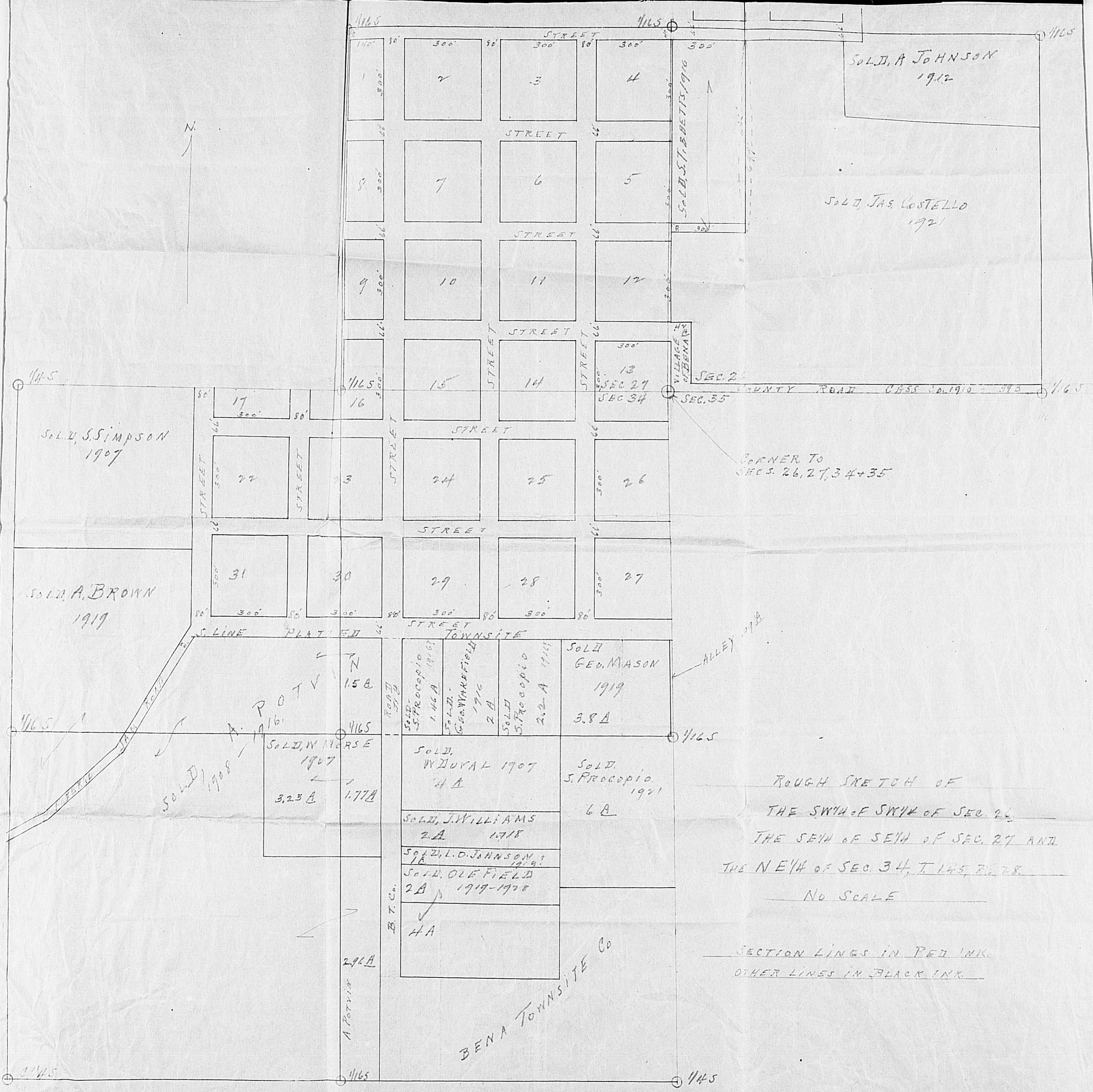

ROUGH SKETCH OF  
 THE SW1/4 OF SW1/4 OF SEC. 26  
 THE SE1/4 OF SE1/4 OF SEC. 27 AND  
 THE NE1/4 OF SEC. 34, T. 145, R. 28.

NO SCALE

SECTION LINES IN RED INK.  
 OTHER LINES IN BLACK INK.















Tax List of Real Property in the Village of Bena

Cass County, Minnesota, for Taxes for the Year 1925.

IN WHOSE NAME ASSESSED	TO WHOM TRANSFERRED	Sold for Taxes	SUB-DIVISION	Sec. or Lot	Town or Block	Itng.	No. of Acres		VALUATION	No. School Dist.	GENERAL TAXES	School District			Highway Ditch	Ditch No.	Ditch No.	Ditch No.	TOTAL TAXES	PAID	WHEN PAID	Number of Receipt	March Settlement	June Settlement	Penalty	November Settlement	Penalty	Collections to First Monday in January	Penalty	Delinquent on First Monday in January	REMARKS				
							Acres	100's				No. Rate	No. Rate	No. Rate																		\$	cts.	\$	cts.
Bena Townsite Co.				1	9	2			12										115	1	Paid in Full	APR 7	1926	2955 ✓		230 ✓									
"				2	10				12										115	2	Paid in Full	APR 7	1926												
J. E. Johnston				3	11				16										154	3	Paid in Full	APR 29	1926												
"				4	12				216										2076	4	Paid in Full	APR 29	1926	3329 ✓		5430 ✓									
Bena Townsite Co.				5	13				7										67	5	Paid in Full	APR 7	1926												
"				6	14				7										67	6	Paid in Full	APR 7	1926												
"				7	15				7										67	7	Paid in Full	APR 7	1926												
"				8	16				7										67	8	Paid in Full	APR 7	1926												
"				9	17				7										67	9	Paid in Full	APR 7	1926												
"				10	18				7										67	10	Paid in Full	APR 7	1926	2955 ✓		864 ✓									
"				11	19				8										77	11	Paid in Full	APR 7	1926												
"				12	20				8										77	12	Paid in Full	APR 7	1926												
"				13	21				8										77	13	Paid in Full	APR 7	1926												
"				14	22				8										77	14	Paid in Full	APR 7	1926												
"				15	23				8										77	15	Paid in Full	APR 7	1926												
"				16	24				8										77	16	Paid in Full	APR 7	1926												
School				17	1	3																													
"				18	2																														
"				19	3																														
"				20	4																														
									346											3324															

Exempt.

3324

3324











Tax List of Real Property in the Village of Bena

Cass County, Minnesota, for Taxes for the Year 1925.

IN WHOSE NAME ASSESSED	TO WHOM TRANSFERRED	Sold for Taxes	SUB-DIVISION	Sec. or Lot	Town or Block	No. of Acres		VALUATION	No. School Dist.	School District			Highway Ditch No.	Ditch No.	Ditch No.	Ditch No.	TOTAL TAXES		PAID	WHEN PAID	Number of Receipt	March Settlement	June Settlement	Penalty	November Settlement	Penalty	Collections to First Monday in January	Penalty	Delinquent on First Monday in January	REMARKS													
						Acres	100's			GENERAL TAXES	No. Rate	No. Rate					No. Rate	Dollars													cts.	Dollars	cts.	Month	Day	Year	\$	cts.	\$	cts.	\$	cts.	\$
James Costello				1	20	4		4									38	1	PAID in Full	FEB 5	1926																						
"				2	21			4									38	2	PAID in Full	FEB 5	1926	658 ✓ 190																					
"				3	22			4									38	3	PAID in Full	FEB 5	1926																						
"				4	23			4									38	4	PAID in Full	FEB 5	1926																						
"				5	24			4									38	5	PAID in Full	FEB 5	1926																						
Nellie M. Billstein				6	1	5		6									58	6	PAID in Full	MAY 31	1926		7336 ✓		116 ✓																		
"				7	2			6									58	7	PAID in Full	MAY 31	1926																						
Mrs. Wm. H. Lyons				8	3			46									442	8	PAID in Full	APR 15	1926																						
"				9	4			6									58	9	PAID in Full	APR 15	1926	3089 ✓		500 ✓																			
James Costello				10	5			4									38	10	PAID in Full	FEB 5	1926																						
"				11	6			4									38	11	PAID in Full	FEB 5	1926																						
"				12	7			4									38	12	PAID in Full	FEB 5	1926																						
"				13	8			4									38	13	PAID in Full	FEB 5	1926	658 ✓ 400																					
"				14	9			4									38	14	PAID in Full	FEB 5	1926																						
"				15	10			4									38	15	PAID in Full	FEB 5	1926																						
"				16	11			4									38	16	PAID in Full	FEB 5	1926																						
"				17	12			6									58	17	PAID in Full	FEB 5	1926																						
"				18	13			4									38	18	PAID in Full	FEB 5	1926																						
"				19	14			4									38	19	PAID in Full	FEB 5	1926																						
				20														20																									
								126																	1206																	590	616



























































Tax List of Real Property in the Village of Bena

Cass County, Minnesota, for Taxes for the Year 1925.

IN WHOSE NAME ASSESSED	TO WHOM TRANSFERRED	Sold for Taxes	SUB-DIVISION	Sec. or Lot	Town or Block	No. of Acres		VALUATION	No. School Dist.	GENERAL TAXES	School District			Highway Ditch	Ditch No.	Ditch No.	Ditch No.	TOTAL TAXES		PAID	WHEN PAID	Number of Receipt	March Settlement	June Settlement	Penalty	November Settlement	Penalty	Collections to First Monday in January	Penalty	Delinquent on First Monday in January	REMARKS						
						Acres	100's				No. Rate	No. Rate	No. Rate					Dollars	cts.													\$	cts.	\$	cts.	\$	cts.
Bena Townsite Co.				1	23			2										19	1	Paid in Full	APR 7	1926															
"				2				2										19	2	Paid in Full	APR 7	1926															
"				3				2										19	3	Paid in Full	APR 7	1926															
"				4				2										19	4	Paid in Full	APR 7	1926															
"				5				2										19	5	Paid in Full	APR 7	1926															
"				6				2										19	6	Paid in Full	APR 7	1926															
"				7				2										19	7	Paid in Full	APR 7	1926	2956 ✓		268 ✓												
"				8				2										19	8	Paid in Full	APR 7	1926															
"				9				3										29	9	Paid in Full	APR 7	1926															
"				10				3										29	10	Paid in Full	APR 7	1926															
"				11				3										29	11	Paid in Full	APR 7	1926															
"				12				3										29	12	Paid in Full	APR 7	1926															
John Williams				13				88										846	13	Paid in Full	JAN 28	1926	574 ✓	1077													
"				14				24										231	14	Paid in Full	JAN 28	1926															
Bena Townsite Co.	John Williams			15				2										19	15	Paid in Full	DEC 14	1926															
"	"			16				2										19	16	Paid in Full	DEC 14	1926	12536										38	04			
Bena Townsite Co.				17				2										19	17	Paid in Full	APR 7	1926															
"				18				3										29	18	Paid in Full	APR 7	1926	2756 ✓		77 ✓												
"				19				3										29	19	Paid in Full	APR 7	1926															
				20																																	
								152											1460											1077	345			38			











































