

CORNER RESTORATION
T150N R25W

K2
FIELD BOOK

82 0012

BOOK #1

CORNER RESTORATION

T150N R25W

#1

USFS
T150N R25W

BOOK 1 of 3

6	5	69	4	53	3	36	2	18	1	
		67	68	51	52	34	35	16	17	
7	8	66	9	50	10	33	11	15	12	
		64	65	48	49	31	32	13	14	
18	17	63	16	47	15	30	14	12	13	
		61	62	45	46	28	29	10	11	
19	78	20	60	21	44	22	27	23	9	24
77	75	76	58	59	42	43	25	26	7	8
30	74	29	57	28	41	27	24	26	6	25
73	71	72	55	56	39	40	22	23	4	5
31	70	32	54	33	38 37	34	21 20 19	35	3 2 1	36

Surveyed by Josias R. King
 Survey commenced March ~~28~~ ²⁸ 1882
 Survey completed ~~April~~ ^{April} 28 1882

2

NORTH SIDE

MC ON LEFT BANK BOWSTRING RIVER

NOTES OF ORIG. GOV'T. SURVEY 1882

SET WOOD POST

ELM 15 N55W 30 IKS. 19.8'

ASH 8 N8E 75 IKS. 49.5'

3

QUARTER CORNER BETWEEN SEC'S. 35-36
 NOTES OF ORIG. GOV'T. SURVEY 1882
 SET WOOD POST

NO EVIDENCE

NO BEARINGS TREES NEAR

3/22/82 M. Hages & K. Whitehorn

At the single proportion position established
 by traverse, set a fifteen (15) foot by $\frac{3}{4}$ inch
 dia. aluminum rod monument with aluminum cap.

($\frac{3}{4}$ " cap) Stamped:

T150N R25W

$\frac{1}{4}$

S.35 | S.36

1982

ALS 12261

Monument projects 1.8' above the swamp and is
 in an opening in an alder-willow swamp.

MCJ

8

12-04-2008 TITASCA CO REFER TO CORNER CERT

REMOVE 1982 MONUMENT, REPLACE/W/CO IRON

SIGN POSTS 203 NORTH 208 SOUTH

4

V-21

SECTION CORNER TO SECTIONS 25-26-35-36

NOTES OF ORIG. GOVT. SURVEY 1882

SET WOOD POST

SPRUCE 5 N26E 12 IKS. 7.9'

BALM OF GILEAD 15 N82W 23 IKS. 15.2'

ASPEN 8 S70E 25 IKS. 16.5'

ASPEN 5 S70W 20 IKS. 13.2'

10/19/77

STEFAN & STEWARD

PULLED DISTANCE FROM NORTH & EAST.
1/2 MILE.FOUND: 1) BLAZED LINE NORTH ON
4 ASPEN TREES ABOUT 250'5/2/01 Dan Dolanier from MN DOT sd. the 1982 spike
and agrees with position. I gave him permission to pull
1980 monument & set his own. *Mark Hagen*

SET 2" X 30" ALUM. MONI.

UP 0.6' WITH CAP MKD:

CORNER IS APPROX.

160 FT NORTH OF

E & W TRAIL.

TISON R25W

S26 S25

S35 S36

1980

RES NO. 26

WITNESSED BY:

W. PINE 18" ^{S1°E} 46.35' 46.35' MKD TISON R25WS36 BT

W. PINE 23" N78°E 131.05' TISON R25WS25 BT

BIRCH 9" N80°W 25.46' TISON R25WS26 BT

ASPEN 10" S58°E 6.50' TISON R25WS36 BT

8' STEEL POST 1.7' WEST WITH F.S. 54-9

11/7/80 William N. Olson

3/12/82 Whitman, Sullender, Hays, Olsen

from Traverse run to check this corner,

it was determined to be out of position

by 2.22 feet (needs to move west). The

following ties were taken to the correct position:

W. Pine 18" S1°E 46.35'

W. Pine 23" N78°E 131.05'

Birch 9" N80°W 25.46'

Aspen 10" S58°E 6.50'

Steel Sign Post 1.7' West

5 V-23
QUARTER CORNER BETWEEN SEC'S. 25-36
NOTES OF ORIG. GOVT. SURVEY 1882
SET WOOD POST

TAM. 20 N38W 10 IKS. 6.6'

TAM. 18 S44W 12 IKS. 7.9'

FROM UNSIGNED COUNTY CERTIFICATE (1948)

FOUND: WOODEN POST & REMAINS OF BOTH BT.

SET: 2" X 4 1/2" IRON PIPE WITH BRASS CAP.

NEW BT's:

ASH	ASH
6"	6"
N45°E	S45°E
21 IKS	19 1/2 IKS
18.86'	77.55'

10/19/77 STEFAN & STEWARD

FOUND: 1) FALLEN 2" X 4 1/2" IRON PIPE / BRASS CAP.

2) FALLEN LARGE TAM., N38W 6.6'

3) LARGE TAM. STAMP, S44W, 7.9'

4) 12" B. ASH, N56°E, 12.9'

5) 12" B. ASH, S7°E 11.2'

STRAIGHTENED UP MONUMENTED & RIBBONED
UP AREA.

affidavit 6/1/79
12/4/78 STEFAN

COUNTY PIPE & BRASS CAP. HAS BEEN
REMOVED. BY?

TO PERPETUATE THIS CORNER WE SET
A 2 1/2" X 36" GALV. STEEL PIPE, CONCRETE
FILLED, 30" IN THE GROUND, WITH BRASS
CAP STAMPED AS FOLLOWS:

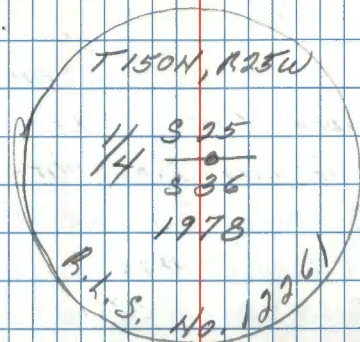

FROM WHICH THE FOLLOWING BEAR:

W. SPRUCE 7", N88°E, 44.74' MND. 1/4 S 25 BT

W. SPRUCE 8", S73°E, 37.94' MND. 1/4 S 36 BT

W. SPRUCE 6", S64°W, 38.26' MND. 1/4 S 36 BT

8' STEEL SIGN POSTS EAST 2.2' & WEST 2.4'
WITH 54-2 X 4 1/2" ATTACHED

10/4/78 ~~MSL~~

6

T-21

QUARTER CORNER BETWEEN SEC'S. 25-26

NOTES OF ORIG. GOVT. SURVEY 1882

SET WOOD POST

ASH 8 N73W 8 IKS. 5.3'

SPRUCE 4 N87E 4 IKS. 2.6'

10/19/77

STEFAN & STEWARD

FOUND: 1) FALLEN POST, 3"X3"X24" ROTTED
OFF AT GROUND. (OUT OF POSITION BY 50.')2) 14" B. ASH WITH LARGE OPEN FACE
AT DBH & STUMP.3) BY POSITIONING POINT FROM ASH
BT, A SPRUCE STUMP & ROOTS
WERE LOCATED.

4) BLAZED LINE NORTH, EAST & WEST.

PLACED 4"X4"X5' R. MAPLE POST IN
POSITION OF CORNER, FROM 14" ASH &
SPRUCE STUMP WHICH WE FEEL ARE THE
ORIGINAL BT & BT REMAINS.

MES

Affidavit 6/1/79

12/5/78

STEFAN

TO PERPETUATE THIS CORNER I SET A
2" X 36" GALV IRON PIPE, 30" IN THE
GROUND, CONCRETE FILLED, WITH BEARS
CAP STAMPED AS FOLLOWS:

T150N R25W

S26 | S25

1978

R1S No 12261

FROM WHICH THE FOLLOWING BEAR

11" B. ASH, N74°E 35.05' MKD 1/4 S25 BT

20" W. PINE, S17°W 108.74' MKD 1/4 S26 BT

14" CEDAR, N52°W 115.11' MKD 1/4 S26 BT

8' SIGN POSTS SOUTH 2.0' & NORTH 1.8'
WITH 54-2149 ATTACHED

7

R-21

SECTION CORNER TO SECTIONS 23-24-25-26

NOTES OF ORIG. GOVT. SURVEY 1882

SET WOOD POST

BIRCH 7 S26E 23 IKS. 15.2'

SPRUCE 4 S63W 16 IKS. 10.6'

SPRUCE 3 N71W 32 IKS. 21.1'

SPRUCE 4 N85E 37 IKS. 24.4'

FROM UNSIGNED COUNTY CERTIFICATE (1948)

FOUND: 3 BT₂, ALL DEAD, SCRIBING THERE.

SET: 2" X 4 1/2" IRON PIPE WITH BRASS CAP.

NEW BT₂:

BIRCH BIRCH ASH ASH

7" 10" 5" 5"

S70°W N41°E S80°E N80°E

19 IKS 23 1/2 IKS 40 1/2 IKS 79 IKS

12.54' 15.51' 52.14' 26.73'

10/19/77

STEFAN & OLESEN

COUNTY MONUMENT IN PLACE, 3 NEW
BT₂ DEAD.

STAMPED R.H.S. # 12261 IN BRASS CAP

Affidavit 6/1/79

T150N R25W

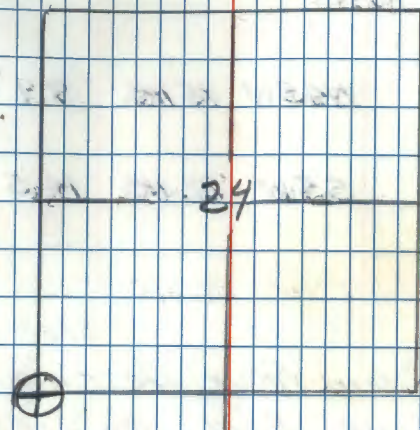
from County Monument in place I
Cut New BT₂s

Cedar	Elm	County Ash	County Ash
20"	7"	9"	9"
S56W	N39E	S80E	N76W
51.50'	7.22'	52.14'	26.73'
S26BT	S24BT	Scar overgrown	Scar overgrown

Set 8' Long steel sign post with signs
54-2 1/2 54-4 East 5.0'8/24/78
Ronald Olesen

8

R-23

QUARTER CORNER BETWEEN SEC'S. 24-25

NOTES OF ORIG. GOVT. SURVEY 1882

SET WOOD POST

ASH 10 N45W 151K5. 9.9'

ASH 10 S5W 221K5. 14.5'

10/19/77

STEFAN ORESEN

PULLED CHAIN FROM WEST 1/2 Mile.

BLAZED LINE E-W. NO OTHER EVIDENCE.

8/23/78

R. Olesen

Set proportional position of Corner
& Searched Area. No Evidence of
Original Survey remains:

For this cor I set a 2" X 5' Long
Steel pipe w/ Brass cap marked

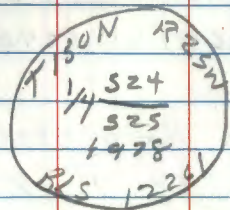

Affidavit 6/1/79

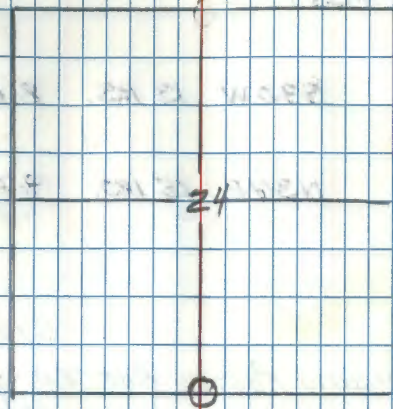

from which bears

Cedar	Cedar	Cedar
12"	14"	9"

N86°E	N68W	S47W
-------	------	------

46.69	66.45	50.81
-------	-------	-------

1/4 S24BT	1/4 S24BT	1/4 S25BT
-----------	-----------	-----------

set 8' Long steel sign post with
Sign 54-2 East 5.0'

8/25/78
Ronald Olesen

9

P-21

QUARTER CORNER BETWEEN SECS. 23-24

NOTES OF ORIG. GOV'T. SURVEY 1882

SET WOOD POST

SPRUCE 4 S36W 13 IKS. 8.6'

SPRUCE 3 N36E 15 IKS. 9.9'

10/19/77

STEPAN Y. STENARD

- 1) SQUARED POST ROTTED OFF AT
GROUND LINE. (300' WEST OF PROPORTIONAL POSTING)
8/18/78 MKS
- 2) BLAZED LINE N-S.
- 3) LOCATION POSTER SW OF POST.

From proportional Dist between Sec. corners

I set a 5' long x 2" dia. steel
pipe with Brass Cap Marked -

from which bears s.

Cedar Cedar Cedar <

19" 23" 12"

N69E N66W S40E

72.56 61.85 68.17

1/4 524 BT 1/4 523 BT 1/4 524 BT

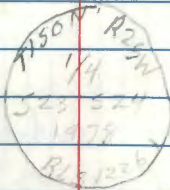

affidavit 6/1/79

P

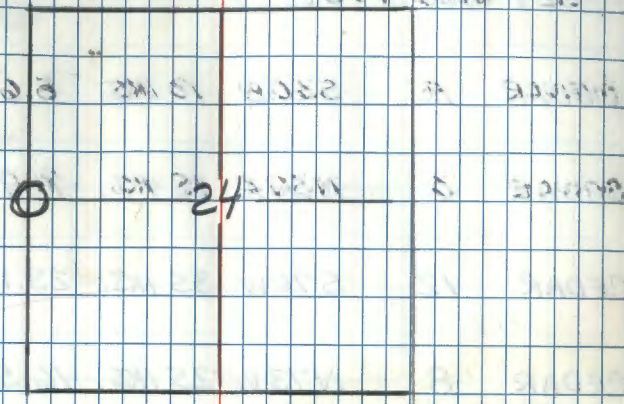
Set 8' long steel sign post with sign
54-4 South 1-2'

8/18/78

Ronald R. Olson

OK MKS

10

N-2E

SECTION CORNER TO SECTIONS 13-14-23-24

NOTES OF ORIG. GOVT. SURVEY 1882

SET WOOD POST

CEDAR 15 S60E 10 IKS. 6.6'

CEDAR 6 N57E 18 IKS. 11.9'

CEDAR 12 S70W 35 IKS. 23.1'

CEDAR 8 N73W 25 IKS. 16.5'

FROM UNSIGNED COUNTY CERTIFICATE (1948)

FOUND: 1) OLD SCRIBED WOODEN POST

2) Two BT 2 FIT.

3) BT IN SECTION 23 Is 8 LNS SHORT.

SET: 2 1/2" x 4 1/2" IRON PIPE WITH BRASS CAP

NEW BT-: Fd IRON IN PLACE 10-19-77 CAR-DK

CEDAR CEDAR CEDAR CEDAR

12" 8" 8" 16"

S64°E N77°W N55°E S60°W

84 IKS 77 IKS 16 IKS 27 IKS

55.44' 50.82' 10.56' 17.82'

Fd.	Fd. 11"	Fd. 14"	Fd. 14"
CEDAR ST	CEDAR	CEDAR	CEDAR
SCRIBED ON	NGTW	NSSE	SCRIBED
LOS LYING	SCRIBED	SCRIBE CLOSED	S68E
BY STAMP			

Affidavit 6/1/79

T. 150. N

R. 25. W



STAMPED R.L.S. No 12261 ON BRASS CAP.
 New BT. Cedar - 6" S8°E 57.04'

Set 8' long steel sign post with sign
 54-4 South 1.5'

8/18/78

Ronald Olsen

11 N-23

QUARTER CORNER BETWEEN SEC'S. 13-24.

NOTES OF ORIG. GOVT. SURVEY 1882

SET WOOD POST

SPRUCE 3 N37W 7 IKS. 4.6'

NO EVIDENCE REMAINS

SPRUCE 4 N35W 10 IKS. 6.6'

NO EVIDENCE REMAINS

10/19/77

KRAUSE

LOCATED SEARCH AREA FROM QUAD. MAP.

NO EVIDENCE FOUND, MUST PULL

DISTANCE FROM SECTION CORNER WEST.

MCS

8/6/78

STEFAN + OKESER

SET PROPORTIONAL POSITION OF MONUMENT + SEARCHED AREA WELL.

NO EVIDENCE OF ORIGINAL SURVEY

REMAINS:

For this cor I set a 2" dia steel pipe ^{5' long} with brass cap marked

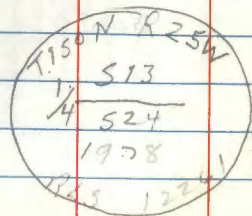

8/21/78

Ronald Olson

Off David 6/1/79

N150 N

R25W

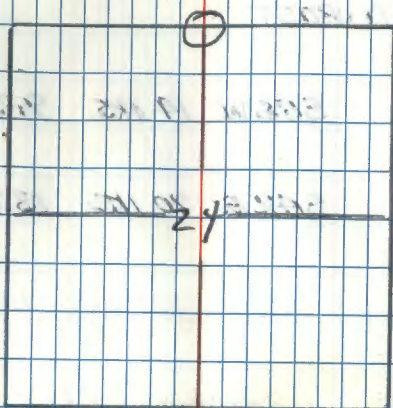

Bearing tree for Cor.

Black Ash

Cedar

Cedar

8"

82"

8"

N23E

S21W

S9E

16.20

86.77

59.18

1/4 S13BT

1/4 S24BT

1/4 S24-BT

Set 8' long steel sign post with signs 54-2 E 54-4 West 5.0'

12

QUARTER CORNER BETWEEN SEC'S. 13-14

NOTES OF ORIG. GOV'T. SURVEY 1882

SET WOOD POST

SPRUCE 4 S76W 14 KS. 9.2'

ASPEN 5 S42E 20 KS. 13.2'

Quarter corner between sections 13 and 14

Tree	Species	Direction	Distance	Remarks
1	Spruce	S76W	14 KS.	9.2'
2	Aspen	S42E	20 KS.	13.2'
3				
4				
5				
6				
7				
8				
9				
10				
11				
12				
13				
14				
15				
16				
17				
18				
19				
20				
21				
22				
23				
24				
25				
26				
27				
28				
29				
30				
31				
32				
33				
34				
35				
36				
37				
38				
39				
40				
41				
42				
43				
44				
45				
46				
47				
48				
49				
50				

13

J-21

SECTION CORNER TO SECTIONS 11-12-13-14

NOTES OF ORIG. GOV'T. SURVEY 1882

SET WOOD POST

SPRUCE 10 N21W 25 IKS. 16.5'

SPRUCE 8 N31E 13 IKS. 8.6'

TAM. 10 S38E 28 IKS. 18.5'

SPRUCE 12 S30W 16 IKS. 10.6'

FROM UNSIGNED COUNTY CERTIFICATE (1948)

FOUND: REMAINS OF 3 BTW, BT IN SEC.

13 DOES NOT FIT WITH SEC 11+14, BTW.

SET: 2" x 4 1/2" IRON PIPE WITH BRASS CAP.

NEW BTW:

ASH SPRUCE SPRUCE SPRUCE

6" 8" 12" 11"

S28°W S5°E N80°E N68°W

22 IKS 32 IKS 10 1/2 IKS 16 IKS

14.52' 21.12' 6.93' 10.56'

14

QUARTER CORNER BETWEEN SEC'S. 12-13

NOTES OF ORIG. GOVT. SURVEY 1882

SET WOOD POST

FIR 6 N17E 351KS. 23.1'

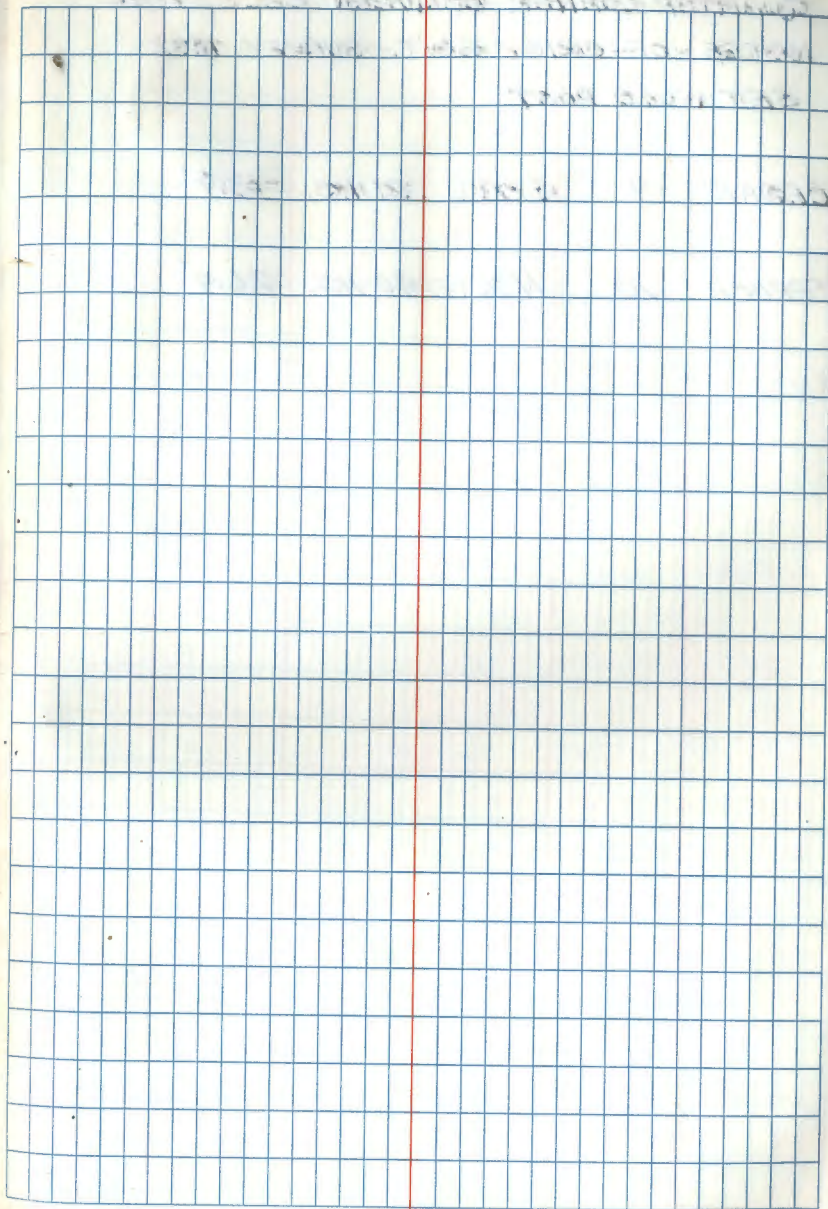

15

QUARTER CORNER BETWEEN SEC'S. 11-12

NOTES OF ORIG. GOV'T. SURVEY 1882

SET WOOD POST

CEDAR 9 S84E 21 Ks. 13.9'

SPRUCE 10 N36W 40 Ks. 26.4'

21

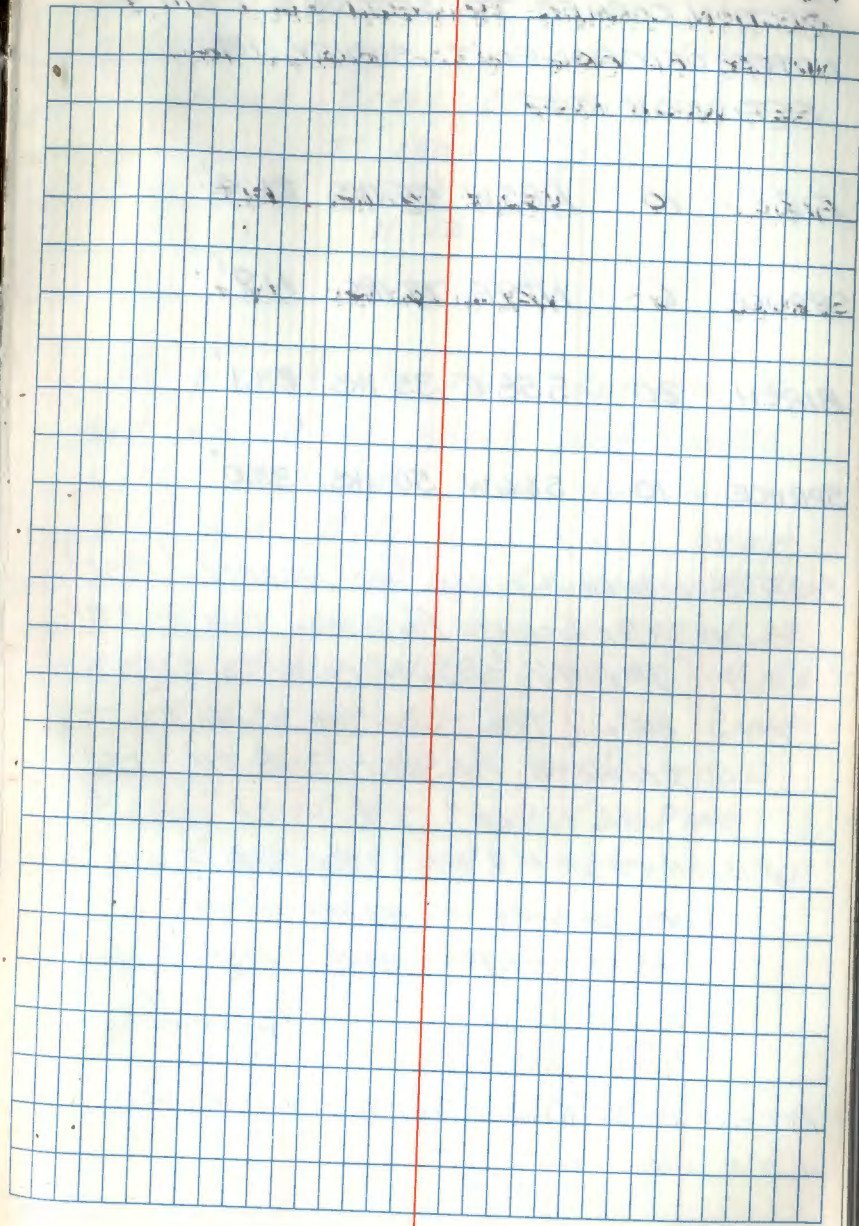

16

SECTION CORNER TO SECTIONS 1-2-11-12

NOTES OF ORIG. GOV'T. SURVEY 1882

SET WOOD POST

FIR 10 N85W 40 IKS. 26.4'

SPRUCE 6 N29E 18 IKS. 11.9'

BIRCH 20 S58E 35 IKS. 23.1'

SPRUCE 10 S66W 50 IKS. 33.0'

FROM UNSIGNED COUNTY CERTIFICATE (1948)

FOUND: OLD SCRIBED POST, NEW POST & 1 BT.

SET: 2" X 4 1/2" IRON PIPE WITH BRASS CAP.

NEW BTs: (Fd. 2" IRON^M/CAP 36" High)

SPRUCE B. FIR B. FIR B. FIR

13" 10" 8" 7"

N 67°W N 3°E S 22°W S 35°E

44 1/2 IKS 75 IKS 42 IKS 48 IKS

29.37' 49.50' 27.72' 31.68'

Fd. WINDMILL	Fd. STP	Fd. Rotted	Fd. FIR STP
w/scrub visible	WELL ROTTED	STP.	WITH SCRIBED BT

PUT FSLP ON 21" W. PINE. S76E - 90' FROM IRON - WEST SIDE

OF N-S WOODS TRAIL

E-21

affidavit 6/1/79

12/6/78

Found brass cap MK'd

T 1501

211

11, 12

R 25

POST 12251

To perpetuate this corner I set an 8' ft. steel post MK'd with F.S. sign 54-4 due west 2' and B.T.s which bear as follows, 12" W. SPRUCE N57W 87.20 ft MK'd TISON R25W 52 BT, 6" ASH N28E, 102.85' MK'd TISO R25W 51 BT, W. PINE 22" S80E 89.15 MK'd TISON R25W 512 BT and 25" W. PINE S10W 143.65 MK'd TISON R25W 511 BT, Reset brass cap to 24" height.

ON PLATE MDS

E-23

17
QUARTER CORNER BETWEEN SEC'S. 1-12

NOTES OF ORIG. GOV'T. SURVEY 1882

SET WOOD POST

TAM. 18 N50E 40 IKS. 26.4'

TAM. 15 S85W 15 IKS. 9.9'

FROM UNSIGNED COUNTY CERTIFICATE (1948)

FOUND: 20" TAM BT.

SET: 2" X 4 1/2" IRON PIPE WITH BRASS CAP.

NEW BT's:

SPRUCE	ASH
7"	6"
S 2° E	N 20° W
12 IKS	33 IKS
7.92'	21.78'

10/18/77

KRAUSE & HANE

FOUND: 1) IRON PIPE/CAP, 30" HIGH

2) 11" SPRUCE, SOUTH, 7.92'

3) 8" ASH, N14°W, 21.78'

12/16/78

BRASS CAP FOUND MK'd

T 150	RLS 12261
1/4	
R 25	

Affidavit 6/1/79

12/16/78: 12261 RLS 12261 20 KRAUSE & HANE

To perpetuate this CORNER
I set an 8' steel post
ONE EAST 2.5" W/ F.S. 1111
SIGN 54-4 and B.T.'s
from which the following
bear, 7" ASH, N38W
35.45' MK'd TISON R25W
S 1, BT and 18" CEDAR
bears S 80° E, 96.45' MK'd
TISON R25W S 12 BT
Reset brass CAP to 24"
height.

OK
12/16/78
MEX

18

C-21

QUARTER CORNER BETWEEN SEC'S. 1-2

NOTES OF ORIG. GOVT. SURVEY 1882

SET WOOD POST

SPRUCE 9 N21W 22 IKS. 14.5'

SPRUCE 9 N66E 30 IKS. 19.8'

10/18/77

STEPHEN STENANT.

FOUND : 1) 12"-14" SPRUCE FALLEN SNAG WITH
 DBH FACE & WINDOW VERY CLEAR. NO
 SCRIBING LOCATED.

R9-7155-4

SOUTH SIDE
19 MC. RIGHT BANK BOWSTRING RIVER

NOTES OF ORIG. GOVT. SURVEY 1882

SET WOOD POST

SPRUCE 6 N55W 34 IKS. 22.4'

No evidence found

SPRUCE 6 N86E 24 IKS. 15.8'

No evidence found

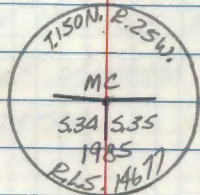

Corner falls in river so not set, WC
to MC set 10' back

See T150N R25W Book # 4, Page 37

37

OCT. 02 1985

Luther. White

20 ^{Bigfork} NORTH SIDE
MC LEFT BANK ~~BEASTRING~~ RIVER
NOTES OF ORG. GOVT. SURVEY 1882
SET WOOD POST

ASH 10 N56W 25 IKS. 16.5'

ASPEN 10 N78E 30 IKS. 19.8'

4301
ES ~~301~~ 355-55-23 175-54-00

4201
BS MC ~~201~~ 00-00-00 179-59-00

703 355-55-23 355-55-00 54.42

4003 355-55-12

Decl = 5° East

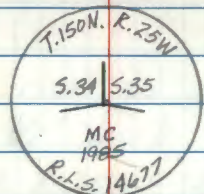

Set a 13 foot long by 5/8 inch diameter aluminum rod with a 3/4 inch diameter aluminum cap stamped as shown, up 13 inches from which:

Ash 9.0 in. N18°E 66.21 ft to a 16 d nail

Oak 6.9 in. N53°W 95.46 ft to a 16 d nail

Ash 7.4 in. N22°W 44.04 ft to a 16 d nail

Metal fence post, North 3.0 ft. w/s 4-2, 54-9

OK OK 9/30/05

March 18, 1985
Clear, cold
T. P. G. Kosanko
Arde J. Jackson

54.42

This corner was set at single
proportionate measure between
the NE and SE corners of
S34, T150N R25W

Arde J. Jackson

In SE face, double blaze, scr: "MC 535 BT", w/ 60d spike
in east face, double blaze, scr: "MC 534 BT", w/ 60d spike
in east face, double blaze, scr: "MC 534 BT", w/ 60d spike

21 X-17

QUARTER CORNER BETWEEN SECS. 34-35

NOTES OF ORIG. GOVT. SURVEY 1882

SET WOOD POST

BIRCH 4 N65E 40 IKS. 26.4'

SPRUCE 6 S62W 25 IKS. 16.5'

5/8/81

NO EVIDENCE OF THE ORIGINAL
SURVEY REMAINS:

M. E. [Signature]

5/8/81 by STEPHEN ROBERTSON

SET A 2" x 30" ALUM. PIPE W/ALUM. CAP STAMPED:

FROM WHICH:

B. ASH 6" S76°E 36.28'

B. ASH 3" S04°W 4.01'

B. ASH 5" N51°W 6.99'

T150N R25W

1/4

S34 S35

1981

RES. 12261

ALL TREES DOUBLE BLAZED & SCRIBED W/ NAIL ON SIDE OF TREE

3-14-88. AUSK, JACKSON, SHULTZ

RESET 2" by 30" ALUMINUM PIPE W/

ALUMINUM CAP STAMPED AS SHOWN:

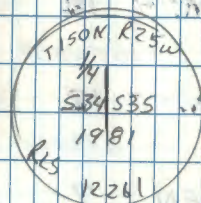

59 Decl. Up. 0.75 ft.

FROM WHICH:

Est.

B. Ash 9.0" N57°E 29.80' to 16d nail on SE

FACE Double BLAZED SER. "1/4 S35 BT" w/60d SPIKE

1981 B. Ash 6.7" S71°E 13.08' to 16d nail on NE

FACE Double BLAZED SER. "1/4 S35 BT" w/60d SPIKE

1981 B. Ash 5.4" N65°W 29.73' to 16d nail on SW

FACE Double BLAZE SER. "1/4 S34 BT" w/60d SPIKE

ALL TREES PAINTED AND (DESTROYED 1981
SOW TREE)

See also T150N R25W Sec 34 Book

METAL FENCE Post 3.0' North w/54-2

METAL FENCE Post 3.0' South w/54-2-54-9

Z-10-2009 ITASCA CO

REFER TO CORNER CERTIFICATE.

REMOVE 1981 CORNER, RESET WITH COUNTY IRON.

22

V-17

SECTION CORNER TO SECTIONS 26-27-34-35

NOTES OF ORIG. GOVT. SURVEY 1882

SET WOOD POST

TAM. 12 S58E 30 IKS. 19.8'

STUMP OK OK

TAM. 12 S76W 32 IKS. 21.1'

STUMP OK 25.0'

ASPEN 7 N65E 50 IKS. 33.0'

NOTHING REMAINS

ASH 4 N27W 40 IKS. 26.4'

Now 12"-14" OK OK

10/20/77

STEFAN

FOUND VERY DECAYED FALLEN POST &
HOLE WHERE POST STOOD. REMAINS OF
BOTH TAM. BT'S AT PROPER BEARINGS
BUT DISTANCE ARE NOT CORRECT.

ASH BT - LIVING WITH LARGE OPEN
CAT-FACE AT DBH.

12/4/78

STEFAN

TO PERPETUATE THIS CORNER. I SET
A 2" X 36" GALV. IRON PIPE, FILLED
WITH CONCRETE, WITH BRASS CAP STAMP-
ED AS FOLLOWS

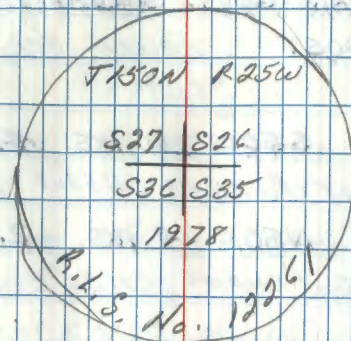
affidavit
2/4/79

FROM WHICH THE FOLLOWING BEAR:

B. ASH 12", N40°E, 39.60', MHD. T150N, R25W
S26, BT

ELM 14", S19°E, 38.44', MHD, T150N, R25W
S35, BT

B. ASH 9", S10°W, 27.80', MHD, T150N, R25W
S34, BT

B. ASH 10, N20°W, 19.75', MHD, T150N, R25W
S27, BT

8' STEEL SIGN POST EAST 2.3' & NORTH 2.0'
WITH 3/4-2 X 4" ATTACHED

12/4/78 MCL

23 V-19
QUARTER CORNER BETWEEN SEC'S. 26-35

NOTES OF ORIG GOV'T SURVEY 1882

SET WOOD POST FALLEN VERY DECAYED
POST

SPRUCE 4 S50W 6 IKS. 4.0'
STUMP & ROOT REMAINS, S50W 8 IKS

SPRUCE 5 N50E 4 IKS. 2.6'
STUMP & ROOT REMAINS, N50°E 5 IKS

10/20/77 STEFAN

LOCATED BEAVER BLAZE FROM WHICH
A FALLEN POST & POINT WAS FOUND IN
VERY DECAYED CONDITION. FROM POST
POINT REMAINS OF SPRUCE STUMPS &
ROOTS AT PROPER BEARINGS BUT.

BOTH DISTANCES TO ORIGINAL BT'S
WERE LONG BY 2 to 3 links. HERE
AGAIN INDICATING THAT WHEN A BT
WAS MADE CLOSE TO THE CORNER POST
IT WAS ESTIMATED ON DISTANCE.

MES

12/4/78 STEFAN

TO PERPETUATE THIS CORNER I SET
A 36" X 2 1/2" DIA. GALV. STEEL PIPE
30" IN GROUND WITH BRASS CAP
MARKED AS FOLLOWS:

affidavit 6/4/79 25

T. 15N R. 25W

1/4 S 26
1/4 S 35

1978

RLS No 12261

FROM WHICH THE FOLLOWING BEARS:
CEDAR 15" N16°E, 8.69' AND 1/4 S 26 BT
CEDAR 30" S16°W, 104.16' AND 1/4 S 36 BT
CEDAR 17" N64°W, 79.97' AND 1/4 S 26 BT
SIGN POSTS 8', EAST 2.0' & WEST 2.0'
WITH 54-2 & 4 IN ATTACHED.

MES 10/4/78

25 R-17

SECTION CORNER TO SECTIONS 22-23-26-27

NOTES OF ORIG. GOVT. SURVEY 1882

SET WOOD POST

ASPEN 4 S17W 25 IKS. 16.5'

FIR 10 S12E 36 IKS. 23.8'

BASSWOOD 9 N64E 23 IKS. 15.2'

FIR 7 N61W 35 IKS. 23.1'

5/8/81

NO EVIDENCE OF ORIGINAL SURVEY
REMAINS.

MAK E. Stjorn

SET A 2 1/2" X 30" ALUM. PIPE W/ALUM. CAP STAMPED:

T150 AR 25W

522 523

527 526

1981
R 15 12261

FROM WHICH BEARS:

W. OAK 3" N45°E 22.64'

W. OAK 14" S08°E 102.64'

W. OAK 5" S76°W 54.49'

W. OAK 3" N52°W 33.00'

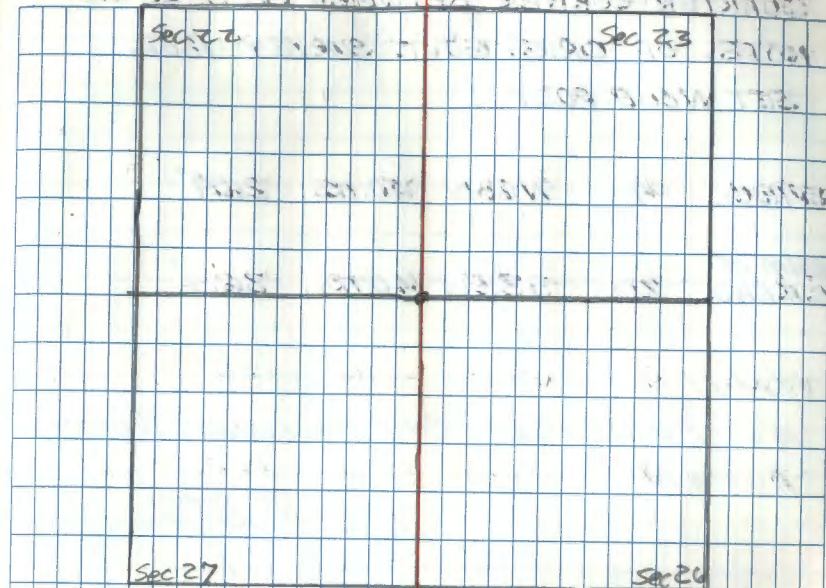

ALL TREES DOUBLE BLAZED AND SCRIBED WITH AN ON SIDE
SIGN 54-9 ON A 14" ELM 8.0' NE OF CORNER

26 R-19
QUARTER CORNER BETWEEN SEC'S. 23-26
NOTES OF ORIG. GOVT. SURVEY 1882
SET WOOD POST

SPRUCE 4 N68W 40 IKS. 26.4'

BALM OF
GILEAD 20 S53W 40 IKS. 26.4'

5/8/81

NO EVIDENCE OF ORIGINAL SURVEY
REMAIN

M. L. E. Ely

SET A 2" x 3" ALUM. PIPE W/ALUM CAP STAMPED:

T150NR25W
5.73
1/4 3.76
1981
ALS 12261

FROM WHICH BEARS:

CEDAR 13" N16°E 12.49'

CEDAR 13" N70°E 27.25'

CEDAR 12" S25°E 40.42'

Sec 23

Sec 26

ALL TREES DOUBLE BLAZED AND SCARFED W/ NAIL ON SIDE

27 P-17
QUARTER CORNER BETWEEN SEC'S. 22-23

NOTES OF ORIG. GOVT. SURVEY 1882

SET WOOD POST

Feb. 3" x 30" TAM. POST NOT SCRIBED 10-19-77 OK OK

TAM. 10 S80E 50 IKS. 33.0'

TAM. 6 S21W 8 IKS. 5.3'

10/19/77

STEFAN

MUST PULL CHAIN IN FROM NORTH TO
CHECK POSITION.

15
PUT FSLP ON 5" BLK SPRUCE N15W 5' FROM
IRON - AT EAST EDGE OF SPRUCE SWP.

28

SECTION CORNER TO SECTIONS 14-15-22-23

N-17

NOTES OF ORIG. GOV'T. SURVEY 1882

SET WOOD POST

TAM. 6 N33E 8 IKS. 5.3'

TAM. 4 S80W 10 IKS. 6.6'

TAM. 5 S49E 5 IKS. 3.3'

TAM. 6 N30W 19 IKS. 12.5'

FROM UNSIGNED COUNTY CERTIFICATE (1948)

FOUND: POST POINT AS LOCATED FROM
3 BT STUMPS WITH SCRIBING ON.

SET: 2" x 4 1/2" IRON PIPE WITH BRASS CAP.

NEW BT'S FD. IRON IN PLACE 10-19-77

SPRUCE SPRUCE SPRUCE SPRUCE

7" 7" 5" 8"

S22°E N5°E S20°W N42°W

11 IKS. 156 IKS. 104 IKS. 118 IKS.

7.26' 102.96' 68.64' 77.88'

FD. STP.

PUT FSLP ON 7" BIK SPRUCE N40W 10.3' FROM IRON

offed out 6/4/79

12-4-78 -

Hayes, Hanney, Johnson

To perpetuate, stamped P.L.S. No. 12261
on County Cap from which bear:

Tam. 6" S22°W 10.95' 150.25 S22-BT

B. Spruce 6" N37°W 10.25' 150.25 S15-BT

Tam. 4" S32°E 15.45' X-BT

Tam. 8" N00°E 89.04' 150.25 S14-BT

All BT's double blazed

Painted all BT's Red. Set 8" steel sign
post with atten. sign 3.7' South of pipe.

Cap stamped

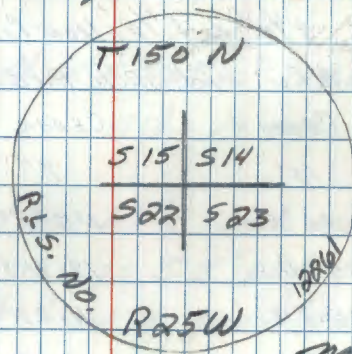

M.C. Hayes

QUARTER CORNER BETWEEN SEC'S. 14-23

NOTES OF ORIG. GOV'T. SURVEY 1882

SET WOOD POST

CEDAR 10 S37W 6 IKS. 4.0'

Fl. 16" CEDAR AT BRG. ³/₄ DIST W/SCRIBE VISABLE

CEDAR 10 N20W 6 IKS. 4.0'

Fl. 14 CEDAR STUB 3" High AT BRG. ³/₄ DIST NO SCRIBE

FROM UNSIGNED COUNTY CERTIFICATE (1948)

FOUND: WOOD POST FROM WHICH 2 BT₂
FIT FOR BEARING & DISTANCE.

SET: 2 1/2" X 4 1/2" IRON PIPE WITH BRASS CAP.

NEW BT₁: Fl. IRON PIPE 10-19-77 CRK PK

CEDAR

CEDAR

10"

9"

S36°E

N3°E

24 IKS

17 IKS

15.84'

11.22'

Fl. 12"

Fl. 13"

CEDAR

CEDAR

SCRIBE

SCRIBE

VISABLE

VISABLE

S30E

N10E

Affidavit 6/4/79

12-4-78

Hayes Hansey, Johnson

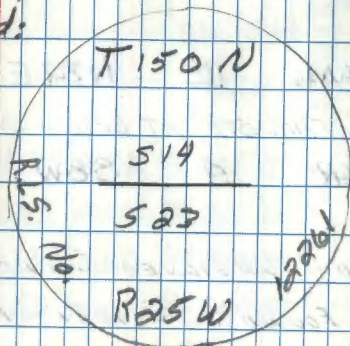
To perpetuate, stamped R.L.S. No. 18261
on county cap mtd:

from which bears:

Cedar 12" N29°E 65.40' (double blaze)
Mtd. by 514 BTPainted old and new BT's. Set steel sign
post with atten. sign 5.5' west of cor.
Reset monument lower in ground (0.5' above
ground)

M. C. Hayes

OK MCH
14/11/78

QUARTER CORNER BETWEEN SEC'S. 14-15

NOTES OF ORIG. GOV'T. SURVEY 1882

SET WOOD POST

TAM. 12 N37E 30 IKS. 19.8'

Fol. TAM. STP AT BRG 1/2 DIST.

FIR 4 S8W 48 IKS. 31.7'

FROM UNSIGNED COUNTY CERTIFICATE (1947)

FOUND: WOODEN POST & 1 BT WITH
REVERSED SCRIBING IMPRESSION.

SET: 2" X 4 1/2" IRON PIPE WITH BRASS CAP.

NEW BT: Fol. IRON IN PLACE 1/2 WOOD POST

① SPRUCE

6"

S58°W

21 1/2 IKS

14.19'

② SPRUCE

6"

N82°E

73 IKS

48.18'

① NO EVIDENCE FOUND

② Fol. SPRUCE STP and windfall N88°E 48.2'

New T₁₂ for IRON

SPRUCE 6 N12W 9.5' FSLP

SPRUCE 7 N15E 23.4' BT TAG

10-21-77 CRK DK

Affidavit 6/4/79

C. KRAUSE, B. GAETZ, M. HARRON

FOUND COUNTY IRON 2" DIA. X 4 1/2 GALVANIZED IRON

PIPE WITH BRASS PIPE CAP MKD TISON

SET 8' POST BESIDE IRON

PIPE WIRED TOGETHER

WITNESSED BY

BLK. SPRUCE 7 N38W 48.33' MKD. 1/4 S15 BT

BLK. SPRUCE 8 N12W 9.45' MKD. 1/4 S15 BT

BLK. SPRUCE 7 N19E 23.44' MKD. 1/4 S14 BT

CEDAR 14 S87E 89.55' MKD 1/4 S14 BT

SET 8' STEEL POST DUE EAST 2.3' WITH 54-9 ATTACHED

12-4-78

S15 | S14

R25W

R15 12261

31 J-17

SECTION CORNER TO SECTIONS 10-11-14-15

NOTES OF ORIG. GOV'T. SURVEY 1882.

SET WOOD POST

SPRUCE 10 N35E 10 IKS. 6.6'

DOWN WINDFALL, BEARING & DISTANCE OK

CEDAR 8 S23E 25 IKS. 16.5'

NOW A 6' SNAG - SCRIBED

CEDAR 10 S53W 25 IKS. 16.5'

STUMP DEPRESSION

CEDAR 5 N62W 38 IKS. 25.1'

NO TRACE

FROM UNSIGNED COUNTY CERTIFICATE (1948)

FOUND: WOODEN POST, POST POINT & 1 LIVE
BT.

SET: 2" X 4 1/2" IRON PIPE WITH BRASS CAP.

NEW BTs:

CEDAR CEDAR CEDAR CEDAR

8" 6" 9" 10"

N77°W N61°E S50°E S76°W

26 IKS 33 IKS 67 IKS 32 IKS

17.16' 21.78' 44.22' 21.12'

11/2/78

STEFAN, KRAUSE

FOUND COUNTY BRASS CAP DOWN IN

MUD & BENT, WOOD POST & POINT STILL HERE

SE COUNTY 1BT DEAD

ALL OTHERS LIVING & GOOD CONDITION

MKS ES

affidavit 6/14/79

1E

KRAUSE - GOETZ - HARRON

SET 2" DIA. X 5' LONG GALVANIZED STEEL PIPE

WITH 3" DIA. BRASS TABLET MKD TISON R25W

WIRED 8' POST TO IRON

S10/S11

RESET CO. IRON BESIDE E.S.

S15/S14

WITNESSED BY

1978
RLS. NO. 12261

W. PINE 21 N69W 69.87 MKD TISON R25W S10 BT

CEDAR 10 S84E 83.38 MKD TISON R25W S14 BT

SET 8' STEEL POST DUE NORTH 2.3' WITH 54-9

COUNTY BT'S USED AS WITNESS

CEDAR 12 N63W 16.90' SCRIBED

CEDAR 9 N59E 21.70' SCRIBED

CEDAR 12 S80W 21.41' SCRIBED

12-5-78

CERTIFICATE FILED

9-15-81 Stefan

QUARTER CORNER BETWEEN SEC'S. 11-14

NOTES OF ORIG. GOVT. SURVEY 1882

SET WOOD POST

SPRUCE 3 NB2W 30 IKS. 19.8'

SPRUCE 4 S70W 16 IKS. 10.6'

FROM UNSIGNED COUNTY CERTIFICATE (1948)

FOUND: 2 BT_N WITH SCRIBING PLAIN.

SET: 2" X 4 1/2" IRON PIPE WITH BRASS CAP.

NEW BT_N:

ASH	SPRUCE
6"	7"
S9°W	N56°W
34 IKS	30 IKS
22.44'	19.80'

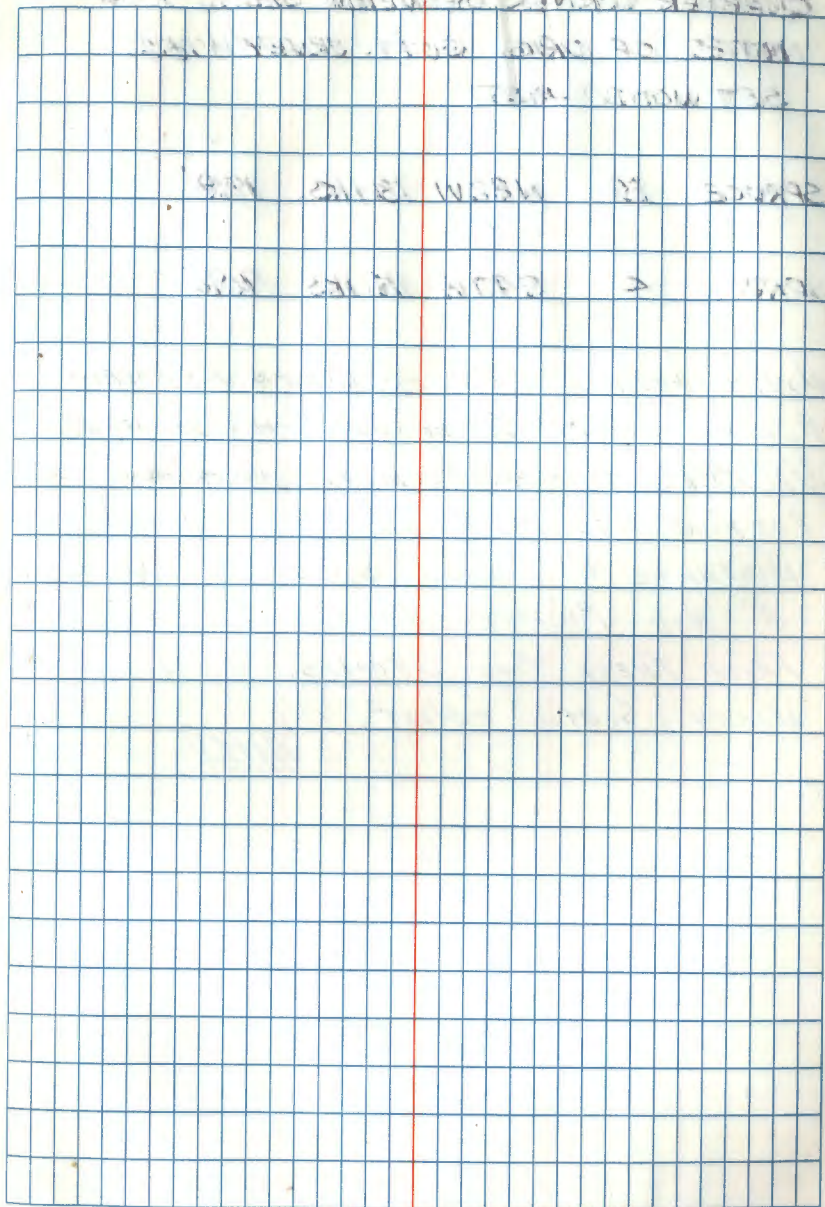

34

E-17

SECTION CORNER TO SECTIONS 2-3-10-11

NOTES OF ORIG. GOVT. SURVEY 1882

SET WOOD POST

FIR 4 N71W 12^{7.92}IKS. 7.9'FIR 5 N21E 16^{10.56}IKS. 10.6'FIR 4 S6W 12^{7.92}IKS. 7.9'FIR 3 S82E 17^{11.22}IKS. 11.2'

11/6/80

STEFAN

SET CORNER POSITION BY DOUBLE PROPORTIONATE METHODS FROM TARGET & PLACED A 2" X 30" ALUM PIPE 24" IN GROUND STAMPED AS FOLLOWS:

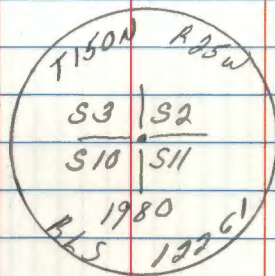

B. ASH	N. PINE	CEDAR	CEDAR	8' STEEL
6"	26"	12"	16"	POST
N1°E	S31E	S11W	N75W	N
22.94'	51.05'	7.46'	27.10'	2.5'

35

Chained into this corner location from EAST 2647' from West 2647' AND SOUTH FROM 1/4 BET. SECS. 2-3-2640' - We Fall 90' EAST AND 90' SOUTH OF E-W INTERSECTION RUN PREVIOUSLY SET 3" ASH POST AS APPROX. COR. - PUT FSLP ON 26" W. PINE 10' EAST OF POST AND 100' SOUTH OF 20" CEDAR BLAZED 4 SIDES 11-2-77 CRK-RE

11/6/80 ADDITIONAL SEARCH PROVIDED NO EVIDENCE - CORNER SET BY
 Lost METHODS.

MES
 11/6/80

R9-7152-4

Off. Cont 6/8/79 E-19

QUARTER CORNER BETWEEN SEC'S. 2-11

NOTES OF ORIG. GOVT. SURVEY 1882

SET WOOD POST FD. BALSAM POST 3"x3"

x48" BROKEN OFF LYING ON GROUND - NO SCRIBE

CEDAR 15 N62W 11 KLS. 7.3'

FD. CEDAR SNAG AT BRG. $\frac{1}{4}$ DIST. SCRIBED 4.5

SPRUCE 8 S20E 50 KLS. 33.0'

FD. WELL ROTTED SPRUCE STUMP AT BRG. $\frac{1}{4}$ DIST.

PUT FSLP ON 9" W. SPRUCE 6' North of Post

10-18-77 CRK

REPLACED POST WITH 2"x5' GALV.

IRON PIPE WITH BRASS CAP STAMPED:

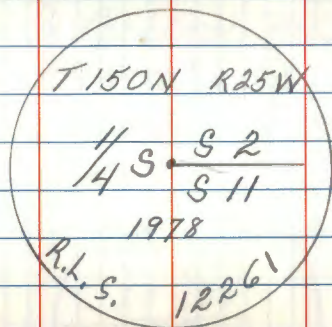

REFERENCES:

W. SPRUCE W. SPRUCE W. SPRUCE STEEL:

12" 12" 11" SIEN POST

N13°E S15°E S56°W EAST

46.52' 32.55' 80.12' 4.5'

OK MES 12/11/78

QUARTER CORNER BETWEEN SEC'S. 2-3

NOTES OF ORIG. GOV'T. SURVEY 1882

MARKED 4" SPRUCE TREE

CEDAR 6 N49E 81KS. 5.3'

CEDAR 8 S49W 81KS. 5.3'

11/1/77

KRAUSE

FOUND CEDAR SNAG WITH OPEN FACE

S49W & CEDAR STUMP N49°E, BUT

DISTANCES ARE SHORT. BLAZED ASPEN

ON 4 SIDES NEAR CORNER.

To perpetuate this cor I set a 2"
dia x 3' long steel pipe w/ Brass Cap Marked

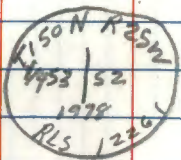

From which bears

Cedar Ash Cedar steel sign post
2' long w/ signs

11" 6" 11" 54-2 54-9

N37E S68W S50E South 1.3'

96.65 38.42 62.65

1/4 52-BT 1/4 53-BT 1/4 52-BT

12/6/78
Ronald OlsonOK
12/11/78
RMS

4-3-86 Whitehorn & Robertson
find mon & 3 BTs in good
shape

39 V-13

SECTION CORNER TO SECTIONS 27-28-33-34

NOTES OF ORIG. GOVT. SURVEY 1882

SET WOOD POST

ASPEN 12 N32E 161KS. 10.6'

ASPEN 9 N12W 351KS. 23.1'

ASPEN 14 S22E 331KS. 21.8'

ASPEN 10 S20W 301KS. 19.8'

10/26/78

KRAUSE & HAYES

NO EVIDENCE LOCATED THIS DAY.

MANY LARGE ASPEN SNAGS IN AREA.

5/8/81 Jensen & Hayes

No original evidence found. At double prop. position
(from corners 1 mile West, 1 mile South, 1/2 mile East & 1 1/2
mile North) set a 2" x 30" alum pipe w/ alum cap
stamped:

T150N R25W
S.28 1327
S33 1534
1981
ALS

from which

scribed

Balsam 6" N79°E 17.33' 527 BT

Poplar 10" S78°E 54.32' 534 BT

W. Pine 18" S65°W 118.30' 533 BT

Balsam 7" N32°W 53.30' 528 BT

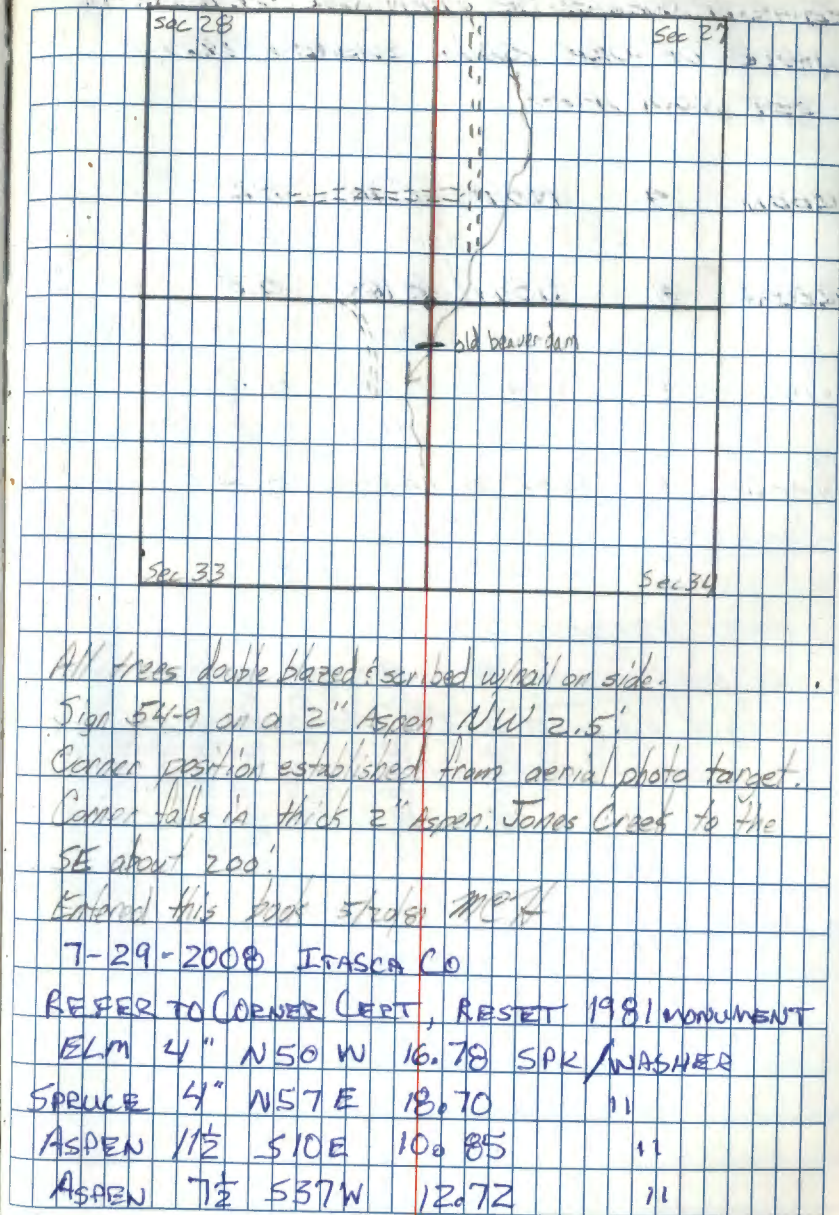

All trees double blazed & scribed w/ nail on side.

Sign 54-9 on a 2" Aspen NW 2.5'

Corner position established from aerial photo target.

Corner falls in thick 2" Aspen; Jones Creek to the
SE about 200'.

Entered this book under MEH

7-29-2008 ITASCA CO

REFER TO CORNER LEFT, RESET 1981 MONUMENT

ELM 4" N50 W 16.78 SPR/WASHER

SPRUCE 4" N57 E 18.70 " "

ASPEN 1 1/2" SIDE 10.85 " "

ASPEN 7 1/2" S37 W 12.72 " "

QUARTER CORNER BETWEEN SEC'S. 27-34

NOTES OF ORIG. GOV'T. SURVEY 1882

SET WOOD POST

No TRACE LOCATED

CEDAR 4 N59W 5 IKS. 3.3'

Now a 12" LIVE CEDAR - SCRIBING VISIBLE

CEDAR 4 S59W 8 IKS. 5.3'

Now a 10" DEAD CEDAR - SCRIBING OVER-GROWN

4/25/79

KRAUSE & HAYES

PLACED TARGET OVER HUB SET FOR CORNER.

5/3/31 STEPHEN J. ROBERTSON

At position establish on 4/25/79 from the remains of original B.T.S. set a 2 1/2" x 30" Aluminum pipe with alum. cap stamped:

T150N R25W

527

4 5.34

1981

R15 12261

from which bear:

B. Ash 6" N31°E 26.71'

B. Ash 3" S167°E 14.62'

Cedar 8" N07°W 30.20'

All trees double blazed & scribed w/nail on side of tree

40 V-15

QUARTER CORNER BETWEEN SEC'S. 27-34

NOTES OF ORIG. GOV'T. SURVEY 1882

SET WOOD POST

No TRACE LOCATED

CEDAR 4 N59W 5 IKS. 3.3'

Now a 12" LIVE CEDAR - SCRIBING VISIBLE

CEDAR 4 S59W 8 IKS. 5.3'

Now a 10" DEAD CEDAR - SCRIBING OVER-GROWN

4/25/79

KRAUSE & HAYES

PLACED TARGET OVER HUB SET FOR CORNER.

5/3/31 Stephen Robertson

B. ASH B. ASH B. ASH

6" 8" 8"

2" 8"

41 T-13
QUARTER CORNER BETWEEN SEC'S. 27-28
NOTES OF ORIG. GOV'T. SURVEY 1882
SET WOOD POST

ASPEN 8 N30W 8 IKS. 5.3'

ASPEN 5 N38E 40 IKS. 26.4'

4/24/79 No evidence found. Did find blazed trees N-S and one blazed N-S-E-W. Krause & Hayes

5/8/81 Olesen & Hayes

Found no original evidence. Single proportionate position falls in line with N-S blazes.

At the single proportionate position set a 2" x 30" aluminum pipe w/alum. cap stamped:

T 1532 R 25W

1/4

500/527

1981 12261

From which:

scribed:

W. Pine 18" S89°E 22.9' 1/4 527 BT

W. Pine 25" N85°W 75.08' 1/4 528 BT

W. Pine 24" N20°W 70.00' 1/4 528 BT

All trees double blazed & scribed w/nail on side.

Sign 54-9 on a 7" Aspen East 4-4

Corner falls in 6" Aspen w/a few remnant W. Pine and Bals. of Gil.

Corner is approx. 45' NW of 4 side thread sat. of Gil.
Entered this book 5/2/81 MCR

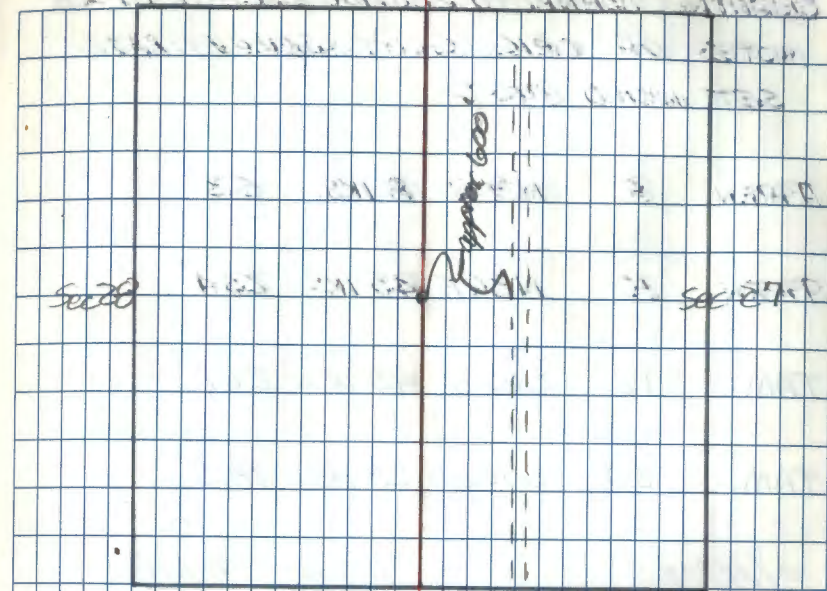

Corner position established from aerial photo target.

T-29-2008 ITASCA COUNTY

REFER TO CORNER CERT

RESET 1981 MONUMENT

1981 WPINE 28 1/2 N 34° W 60.00 SPK/WASHER

SPRUCE 8 1/2 S 76° E 40.50 "

SPRUCE 13 S 45° W 45.10 "

42 R-13

SECTION CORNER TO SECTIONS 21-22-27-28

NOTES OF ORIG. GOVT. SURVEY 1882

SET WOOD POST

TAM. 8 N9W 8 IKS. 53'

TAM. 10 N36E 35 IKS. 23.1'

TAM. 12 S62E 45 IKS. 29.7'

TAM. 20 S70W 28 IKS. 18.5'

10/26/78

KRAUSE & HAYES

No EVIDENCE FOUND THIS DAY. LG

TAM. SPACES IN AREA.

5/9/91 Olsen & Hayes

No orig. evidence found. At double prop. position

(from corners 1/2 mile North, 1 mile West, 2 miles East and 2 miles South) set a 2" x 30" alum. pipe w/ alum. cap stamped:

T150WR25W

521/522

523/527

ALS 1226'

scribed:

W. Spruce 6" N60°E 16.19' 522 BT

W. Spruce 8" S06°E 10.95' 527 BT

Ash 4" S72°W 34.62' 528 BT

W. Spruce 9" N18°E 48.30' 522 BT

(no good BT trees in NW quadrant.)

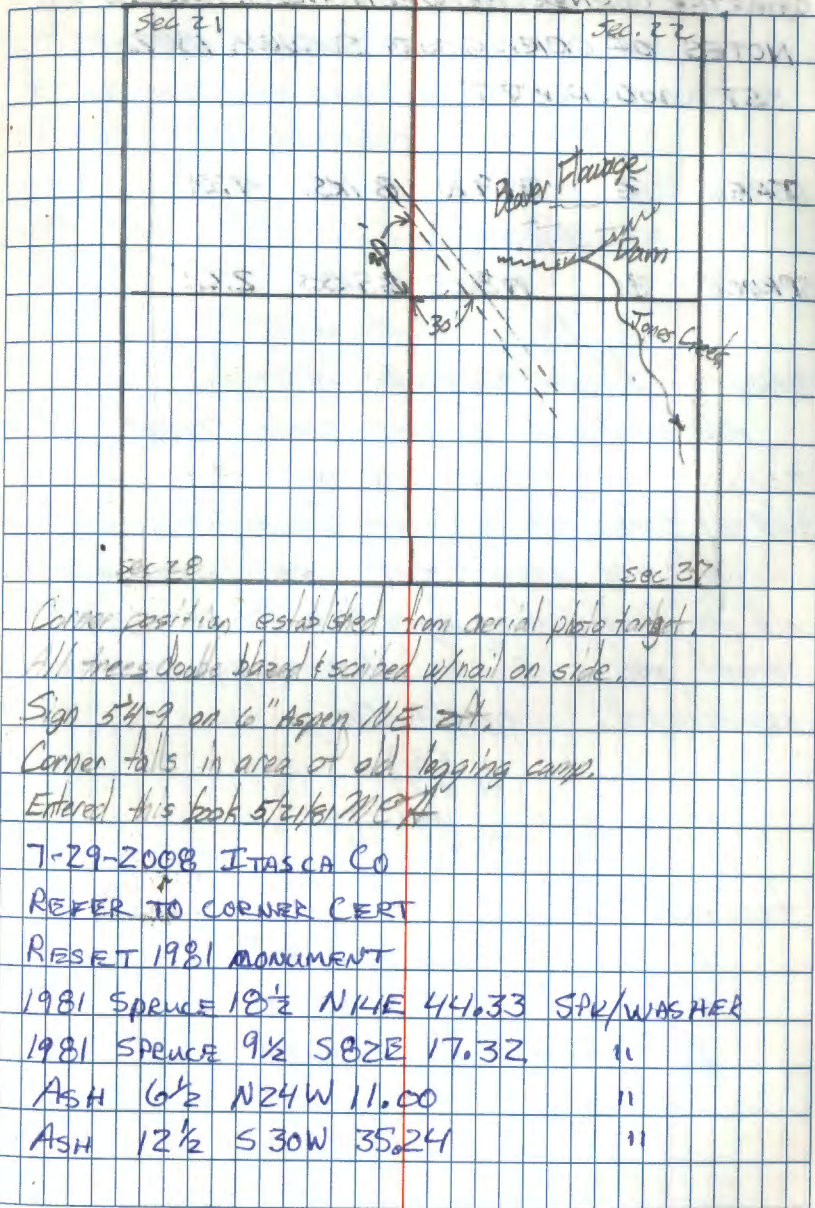

Sec 28

Sec 37

Corner position established from aerial photo target.

All trees double banded & scribed w/nail on side.

Sign 54-9 on 6" Aspen NE 24°.

Corner falls in area of old logging camp.

Entered this book 5/21/91 WEA

7-29-2008 ITASCA CO

REFER TO CORNER CERT

RESET 1981 MONUMENT

1981 SPRUCE 18 1/2 N14E 44.33 SPK/WASHER

1981 SPRUCE 9 1/2 S82E 17.32 "

ASH 6 1/2 N24W 11.00 "

ASH 12 1/2 S30W 35.24 "

QUARTER CORNER BETWEEN SEC'S. 22-27

NOTES OF ORIG. GOVT. SURVEY 1882.

SET WOOD POST

ASPEN 3 S67E 6 IKS. 4.0'

SPRUCE 3 N9E 4 IKS. 2.6'

4/24/79 Krause & Hayes

No evidence to. Set photo target.

9-15-81 Stefan Whitehorn, Hayes, Staupé, Krause & Brana

At the proportionate position established with the North Seeking Gyro from the aerial photo target set a 2" x 30" aluminum pipe with aluminum cap stamped:

T150N R25W

X₁ $\frac{5.23}{5.27}$

R_L $\frac{1981}{512261}$

from which:

4" B. Ash N 30° W 8.86'

5" W. Oak S 84° E 65.13'

5" B. Ash S 62° W 12.40'

7-29-2008 ITASCA CO

REFER TO CORNER CERT

RESET 1981 MONUMENT

1981 ASH 7" N55W 7.13 SPK/WASHER

1981 ASH 9" S55W 15.03

17

ASH 6" N83E 14.14

11

QUARTER CORNER BETWEEN SEC'S. 21-22

NOTES OF ORIG. GOVT. SURVEY 1882

SET WOOD POST

3" x 3" SCRIBED POST IN PLACE

TAM. 6 N31W 361KS. 23.8'

STUMP & FALLEN LOG:

CEDAR 8 N20E 231KS. 15.2'

NOW A 12" DEAD CEDAR TREE WITH

1/4 S SCRIBED VERY PLAIN

4/20/79

KRAUSE & ROBERTSON

PULLED CHAIN FROM NORTH & FOUND

CORNER AS ABOVE

5/21/81 Olesen & Hayes

At original position reestablish by Krause on 4/20/79

we set a 20" x 30" alum pipe w/ alum cap stumped:

T604 K25W

14'

S.21/3.22

190' 26'

215' 26'

from which:

scribed:

Cedar 13" S23°W 28.97' 1/4 S 21 BT

Cedar 13" S49°E 46.00' 1/4 S 22 BT

Cedar 19" N84°E 43.75' 1/4 S 22 BT

Orig. Cedar 12" snag N20°E 15.2'

All trees double bared & scribed w/ nail on side.

Sign 54-9 on Orig. Cedar B.T.

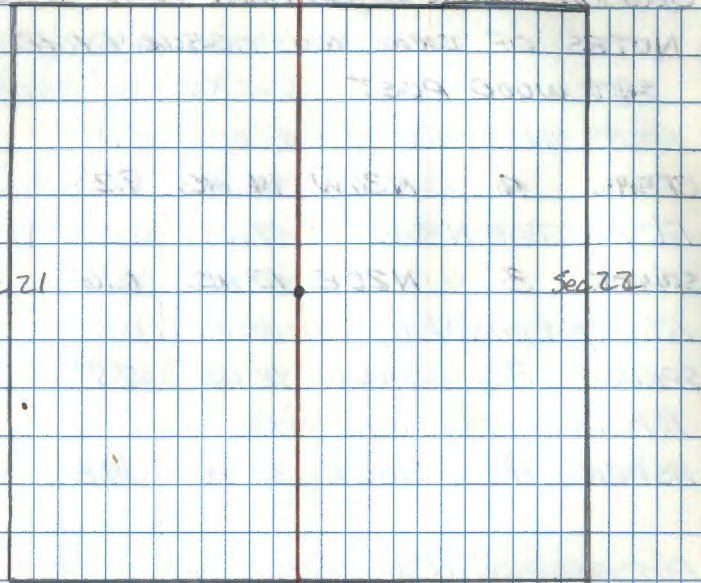

Corner position established from orig. evidence.
Entered this book 5/21/81 MCH

SECTION CORNER TO SECTIONS 15-16-21-22

NOTES OF ORIG. GOVT. SURVEY 1882

SET WOOD POST $4" \times 4" \times 5'$ CEDAR

POST IN PLACE FROM ORIG. BT

CEDAR 4 N36W 14 IKS. 9.2'

Fd. 11" CEDAR N36W - 9.2 FAINT SCRIBE VISIBLE

SPRUCE 3 N22E 10 IKS. 6.6'

Fd. str. ³ WINDFALL AT BRG. ³ DIST.

SPRUCE 3 S46W 12 IKS. 7.9'

Fd. DEPRESSION AT BRG. ³ DIST.

ASPEN 4 S86E 30 IKS. 19.8'

PUT FSLP ON 11" W. SPRUCE N4W 23.0' FROM
CEDAR POST

10-21-77 CRK-DK

BLAZED LINES N-S-E-W FROM POST

12-5-78

Hayes, Hansey, Johnson

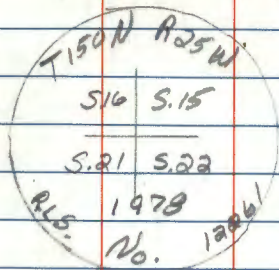
To perpetuate, set a galvanized pipe
with brass cap mkd.

Reset sq. post along side monument.

From which bear

Cedar 14" S31°E 48.48'

Mkd. T150N R25W S92-BT

Cedar 10" N25°W 47.90'

Mkd. T150N R25W S16-BT

Cedar 11" N53°E 34.77'

Mkd. T150N R25W S15-BT

Cedar 10" S15°W 61.42'

Mkd. T150N R25W S21-BT

Set 8' steel posts 3.7' South & 4.4' West
of monument.

M. C. Hayes

OK
11/17/80
MD

46 A-15 Affleckwit
QUARTER CORNER BETWEEN SEC'S. 15-22

NOTES OF ORIG. GOVT. SURVEY 1882

SET WOOD POST FALLEN POST 5" x 5"
5' LONG 2' IN BOB.

TAM. 10 N52W 15 IKS. 9.9'

VERY ROTTEN STUMP

TAM. 6 S48W 9 IKS. 5.9'

VERY ROTTEN STUMP.

11/2/78 STEFAN & KRAUSE,

PULLED CHAIN FROM EAST & LOCATED
FALLEN POST & 2 OLD ROTTEN STUMPS
AT PROPER BEARING & DISTANCE FROM
POST TO TREES.

MS

12-5-78 Hayes, Hansey, Johnson
To perpetuate, set a galvanized (2" x 3")
pipe tied to a 3' steel sign post with
brass cap mkd.

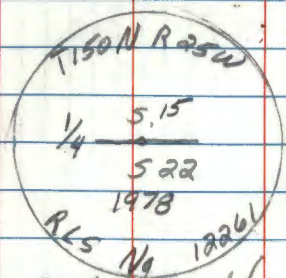

Reset remains of sig. post along side pipe

From which bear: (double blaze)

Tam. 5" N89°W 79.67'

Mkd. 1/4 S15-BT

Tam. 8" N00°W 58.63'

Mkd. 1/4 S15-BT

B. Spruce 7" S44°E 28.71'

Mkd. 1/4 S22-BT

Set steel sign post 2.9' South of cor.

OK
12/11/78 MS

M. E. Hayes

48
SECTION CORNER TO SECTIONS 9-10-15-16
NOTES OF ORIG. GOVT. SURVEY 1882
SET WOOD POST

SPRUCE 14 N44E 35 IKS. 23.1'

TAM. 8 N55W 44 IKS. 29.0'

CEDAR 8 S38E 34 IKS. 22.4'

ELM 8 S83W 30 IKS. 19.8'

SCRIBED STUMP. DR & DIST.

11/3/77 STEFAN & HRAUSE

FOUND: 1) 5" X 5" X 6' CEDAR POST SET N83°W
15.5' FROM ELM B.T.

2) ELM STUMP CHOPPED TO MANY
SPLINTERS, REVERSED IMPRESSION
OF SCRIBING, "5" VERY FAINT.

BY SETTING POST AT N83°E, 19.8'
FROM ELM, NO OTHER EVIDENCE
WAS LOCATED. MANY STUMPS & AREA
VERY WET.

12/5/78 STEFAN & WARSNEIS

TO PERPETUATE THIS CORNER I TIED AN
8' STEEL POST TO A 2" X 30" GALV. IRON
PIPE, FILLED WITH CONCRETE, STAMPED
AS FOLLOWS

TISON R25W

S9 310

S10 315

1978

R15 NO 12261

FROM WHICH THE FOLLOWING BEAR:

8" B. ASH, N66°E, 19.47' MKD TISON R25
S10 BT

6" TWIN CEDAR, S31°E, 45.96' MKD TISON R25
S15 BT

7" CEDAR, S67°W, 67.43' MKD TISON R25W
S16 BT

8" B. ASH, N35°W, 42.43' MKD TISON R25W
S9 BT

8' SIGN POSTS WEST 2.5' & NORTH 2.5'
WITH 54-2 & 9-2 ATTACHED.

12/11/78 OK
MAG

affidavit 6/12/79 J-15

QUARTER CORNER BETWEEN SEC'S. 10-15

NOTES OF ORIG. GOV'T. SURVEY 1882

SET WOOD POST Fd. 3"x3"x48' Sward post
also another post point under mass

CEDAR 8 567E 30 IKS. 19.8'

Fd. 11" CEDAR 567E 19.8' FROM 8" CEDAR TREE ^{EAST} BLAZED

CEDAR 3 N25W 12 IKS. 7.9'

Fd. 8" CEDAR N32W 7.9' WITH SCAR SCRIBE ROTTED

PUT ESLP ON 7" CEDAR - Posts are East 4'

BLASED LINES E-W

SET 2" DIA. X 5' LONG GALVANIZED STEEL PIPE WITH

3" DIA. BRASS TABLET MKD. TISON R25W

WIRED 8' POST TO IRON $\frac{1}{4} \frac{S10}{S15}$
1978

WITNESS BY RLS NO 12261

CEDAR 11 N57E 41.68' MKD $\frac{1}{4}$ S10 BTCEDAR 11 N68W 8.00' MKD $\frac{1}{4}$ S10 BTCEDAR 8 S44W 33.10 MKD $\frac{1}{4}$ S15 BT

SET 8' STEEL POST DUE NORTH 2.1 WITH 54-9

CEDAR N68W HAS BEAVER BLAZE FAGING COR.

ORIG. CEDAR SE IS IN ERROR. ON DISTANCE OUR
MEASURE IS 14.5' TO POINT OF OLD WOOD POST

12-5-78

C. KRAUSE - B. GOETZ - M. HARROM

OK MKS
12/11/78

50 *affidavit 6/12/79 G-13*

QUARTER CORNER BETWEEN SEC'S. 9-10

NOTES OF ORIG. GOVT. SURVEY 1882

SET WOOD POST

CEDAR 15 N47E 7 IKS. 4.6'

SPRUCE 3 NB6W 13 IKS. 8.6'

11/3/77

STEFAN

FOUND: 1) BEAVER BLAZE ON 12"

W. BIRCH SNAG, N20°E, 18.0' FROM

2) FALLEN CEDAR POST 3"X3"X4'

PLACED NEW POST IN POINT OF
FALLEN POST

3) PULLED CHAIN FROM SOUTH TO LOCATE
AREA, FELL WEST, 40'-50", DISTANCE
VERY CLOSE, CONTINUED NORTH TO
SECTION CORNER, FELL WEST, DISTANCE
VERY GOOD.

12/6/78

STEFAN & WARCHAK

TO PERPETUATE THIS CORNER I SET A

2"X36" GALV STEEL PIPE, CONCRETE FILLED
WITH BRASS CAP STAMPED AS FOLLOWS:

T1504 R254

1/4 59 510

R/S 1978.
No 1276

FROM WHICH THE FOLLOWING BEAR:

19" RED PINE, N82°E, 70.75' AND 1/4 S 10 BT

17" CEDAR, S30°E, 98.61' AND 1/4 S 10 BT

8" W. SPRUCE, N72°W, 46.15' AND 1/4 S 9 BT

8' STEEL SIGN POSTS 2.6' NORTH & 2.6' SOUTH
WITH 34-279' ATTACHED:

12/11/78
OK

51 Official 6/12/79 E-13
SECTION CORNER TO SECTIONS 3-4-9-10

NOTES OF ORIG. GOVT. SURVEY 1882

SET WOOD POST

ELM 10 S15W 40 IKS. 26.4'

CEDAR 5 N23W 20 IKS. 13.2'

CEDAR 10 N17E 27 IKS. 17.8'

SPRUCE 9 S60E 14 IKS. 9.2'

11/1/77

STEFAN

FOUND: 1) BLAZED LINES NORTH, SOUTH,
EAST & WEST.

2) AT LINE INTERSECTION FOUND POST HOLE
WITH BEAVER BLAZE ON 18" W. PINE, SE;
BLAZES ON S. MAPLE, NW; BASSWOOD, SW.

3) FROM POST HOLE S60E, 9.2' A 10"
12" SPRUCE STUMP.

4) NO EVIDENCE OF OTHER 3 BT_W REMAINING
PLACED A S. MAPLE PICKET AT POST
HOLE WITH AREA RIBBONED UP.

2/23/78

12
STEFAN & DIESEN

REPLACED PICKET WITH 2" X 5' GALV
IRON PIPE WITH BRASS CAP STAMPED
AS FOLLOWS:

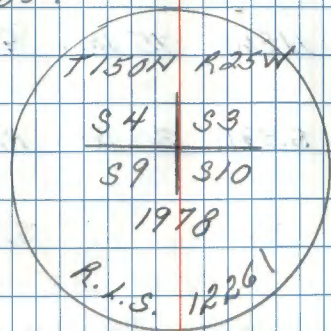

REFERENCES:

CEDAR	BASSWOOD	W. PINE	CEDAR
12"	13"	21"	9"
N20°W	N52°E	S70°E	S13°W
45.00'	38.63	27.76	20.36

8' STEEL SIGN POST SOUTH, 5.8'
8' " " " " NORTH, 5.9'

OK
12/11/78
MCS

QUARTER CORNER BETWEEN SEC'S. 3-10

NOTES OF ORIG. GOVT SURVEY 1882

SET WOOD POST

CEDAR 10 N86W 15 LKS. 9.9'

CEDAR 15 S59W 30 LKS. 19.8'

11/1/77

STEFAN

FOUND: 1) 16" CEDAR BT WITH "1/4"

CLEARLY MARKED ON OPEN FACE.

2) TWIN CEDAR 10" & CHOPPED UP

SNAG. I CHOPPED OUT FACE OF

SNAG & FOUND REVERSED IMPRES-

SION OF SCRIBING OF "1/4".

By USING ABOVE BEARING & DISTANCES
THERE IS NO WAY TO PLACE POINT AT
A COMMON POINT. COULD NOT LOCATE
POST OR POST POINT. THIS GIVES
SUPPORT TO THE FACT THAT SOME
DISTANCES ON THIS ORIGINAL SURVEY WERE
ESTIMATES, NOTE THE NUMBER 15, 20, 30 & 40
LINKS.

PLACED A CEDAR POST FOR 1/4 CORNER
AT 18.0' FROM SW "BT" & 11.0' FROM NW "BT".

12/6/78

STEFAN

TO PERPETUATE THIS CORNER I SET
A 2" X 26" GALV STEEL PIPE, CONCRETE
FILLED WITH BRASS CAP STAMPED AS
FOLLOWS:

T150N R26W

$$\frac{1}{4} \frac{S3}{S10}$$

1978

R.L.S. No. 12261

FROM WHICH THE FOLLOWING BEAR:

10" CEDAR, N32°E, 44.08', AND 1/4 S 3 BT

9" W. SPRUCE, S54E, 44.34', AND 1/4 S 10 BT

10" CEDAR, S51°W, 36.35', AND 1/4 S 10 BT

8' STEEL SIGN POSTS 2.2' EAST & 3.2' WEST

WITH 54-249 IN ATTACHED

OK M/G 12/6/78

53
affidavit 6/14/79 C-13
QUARTER CORNER BETWEEN SEC'S, 3-4
NOTES OF ORIG. GOVT. SURVEY 1882
SET WOOD POST

ELM 7 S61W 22.1Ks. 14.5'
NOTHING REMAINS.

ASH 3 N23E 30.1Ks. 19.8'
NOTHING REMAINS.

11/1/77 STEFAN
PULLED DISTANCE FROM NORTH THROUGH TO
SECTION CORNER 1/2 MILE TO THE SOUTH. FELL
ON BLAZED LINE E-W & WEST 122'. CAME
BACK TO WHERE THIS CORNER AREA &
FOUND A N-S BLAZED LINE. THIS
BLAZED LINE WANDERS EAST & WEST OF
OUR HAND COMPASS LINE BETWEEN THE
SECTION CORNERS. NO EVIDENCE REMAINS OF
ORIGINAL SURVEY.

12-14-78 Stefan, Hayes
Corner position restored by use of single
proportion methods. Corner monumented
by a 2" x 36" galv. concrete filled, iron pipe
with brass cap stamped:

T150 N R 25 W

1/4

54 53

1978

R.S. No. 12261

From which the following bear:
10" B. Ash North 22.33' Mid 14.5 BT

11" B. Ash 56.3'E 48.57' Mid 14.5.3 BT

10" Cedar 55.1' W 46.57' Mid 14.5.4 BT

8" steel posts North & South 2.2'
with 54-2 & 54-2 attached

OK
11/1/77
MMS

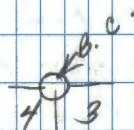

2626.21

8660.98'

2634.77

SET THIS CORNER AT
SINGLE PROPORTIONAL
POSITION.

MMS

CERTIFICATE FILED

9-15-81 Stefan

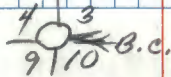

SA X-9

QUARTER CORNER BETWEEN SEC'S 32-33

NOTES OF ORIG. GOVT. SURVEY 1882

SET WOOD POST

SPRUCE 3 N38E 35 IKS. 23.1'

DESTROYED BY ROAD CONSTRUCTION

SPRUCE 4 N57W 6 IKS. 4.0'

DESTROYED BY ROAD CONSTRUCTION

10/26/78

KRAUSE & HAYES

METAL DETECTOR LOCATED IRON
AT INTERSECTION OF ROAD & W.
FENCE & OLD TRAIL NORTH.

THIS ROAD INTERSECTION & IRON IS
THE BEST REMAINING EVIDENCE OF
THIS CORNER.

WNC

TO PERPETUATE THIS CORNER WE

SET 24" X 2 1/2" I.P. W. BRASS CAP MKD:

MON. DOWN 0.8' UNDER RD. SURFACE

APPROX. 1 FT. SOUTH OF C OF

E. & W. ROAD. 3/4" SQUARE

IRON ROD ON NORTH SIDE OF MON.

TISON R25W
VA
S32/S33
1980
R15 NO 12261

WITNESSED BY:

W. OAK 14" S14°E 262.00' MKD: 1/4 S33 BT

ELM 17" N19°W 143.10' 1/4 S32 BT

W. OAK 13" N50°W 238.78' 1/4 S32 BT

U.S.G.S. BENCH 18.75' N18°W WITH

8" STEEL POST ON SOUTH SIDE OF B.M.

R9-7150-4 by Hayes 11/6/80 William N. Olson

7-24-2007 ITASCA CO

REFER TO CORNER CERT. RESET 1981 MONUMENT

SPRUCE 7" S55W 64.22

POWER POLE 3.5 S30W 53.60

POWER POLE N50E 55.00 N/TA6

USGS MONUMENT N6E 17.33

55 V-9

Gilead

SECTION CORNER TO SECTIONS 28-29-32-33

NOTES OF ORIG. GOVT. SURVEY 1882

SET WOOD POST

TAM. 14 N33W 30 IKS. 19.8'

TAM. 16 N86E 30 IKS. 19.8'

ROTTEN STUMP

TAM. 18 S29E 25 IKS. 16.5'

BALM OF GILEAD 12 S53W 23 IKS. 15.2'

10/26/78

STEFAN, KRAUSE & HAYES

FOUND FENCE CORNER, SOUTH & WEST
FENCE BEARS. FROM FENCE CORNER THE
NE, B.T. IS A VERY ROTTEN STUMP.

DISTANCE NORTH TO CREEK FITS WELL.

" SOUTH TO ROAD INTERSECTION

FITS WELL.

12/9/78

KRAUSE & RAMSEY

TO PERPETUATE THIS CORNER WE SET A
2" X 36" GALV. IRON PIPE, CONCRETE FILLED
WITH BRASS CAP STAMPED AS FOLLOWS:

TISON R25W

S29/S28

S32/S33

1978

R.S. NO. 02261

FROM WHICH THE FOLLOWING BEAR:

10" W. SPRUCE, N5°E, 40.65' MID TISON
R25W S28 BT8" W. SPRUCE, S67°E, 98.62' MID TISON
R25W S33 BT11" ELMA, S4°W, 71.52' MID TISON
R25W, S32 BT7" W. SPRUCE, N30°W, 52.00' MID TISON
R25W S29 BT8' STEEL SIGN POSTS NORTH 2.7' & WEST 3.3'
WITH 54-249' ATTACHED.OK
11/18/78

56 V-11
QUARTER CORNER BETWEEN SEC'S. 28-33
NOTES OF ORIG. GOVT. SURVEY 1882
SET WOOD POST

ASH 12 S63E 39 IKS. 25.7'

ELM 10 N67E 49 IKS. 32.3'

10/26/77 KRAUSE & HAYES
PULLED CHAIN FROM WEST 1/2 MILE -
NO EVIDENCE LOCATED.

5/10/81 Hayes & Olesen
Found no evidence. At single prop. position set
a 2" x 3/16" aluminum pipe w/ alum. cap stamped:

T500K 1/2" SW
14328
14333
1981
RCS

from which:

Cedar 10" N34°E 95.10' 1/45 BT

Cedar 10" S58°E 64.55' 1/45 BT

Ash 4" N52°W 11.92' X BT

All trees double banded & scribed w/ nail on side

Sign 54-9 on 8" Ash SW 3/4

Corner position established from aerial photo target.

Monument is in an ash-elm swamp and under a

lg. downed Ash top.

Entered this book 5/20/81 west

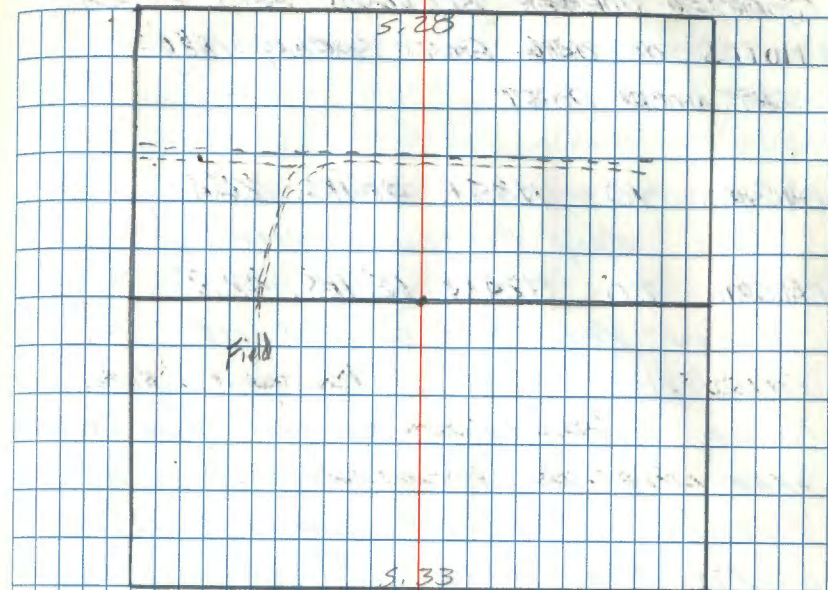

7-29-2008 ITASCA CO
REFER TO CORNER CERT
RESET 1981 MONUMENT

ASH 2 1/2" NZSW 9.57 SPK/WASHER

1981 ASH 10' N58E 27.30 "

1981 CEDAR 12 S57E 56.80 "

57 T-9 *offshoot*
QUARTER CORNER BETWEEN SECS. 28-29
NOTES OF ORIG. GOVT. SURVEY 1882
SET WOOD POST

BALSAM 10 N35E 40 IKS. 26.4'
14-16" VERY ROTTEN STUMP.

BALSAM 20 S24W 65 IKS. 42.9'
20-24" VERY ROTTEN STUMP.

10/26/78 STEFAN & PETERSON
FOUND BOTH LARGE ROTTEN FIR STUMPS
THAT FIT A POINT AT BEARING &
DISTANCE. CREEK & SWAMP CALLS N-
S. FIT REAL WELL - I BELIEVE THESE
TO BE THE STUMPS OF THE TWO
ORIGINAL BEARING TREES.

12/7/78 STEFAN & WARCHEN
TO PERPETUATE THIS CORNER I SET A
2' X 36" GALV. STEEL PIPE, CONCRETE FILLED
WITH BRASS CAP STAMPED AS FOLLOWS:

T150N R25W

1/4 S 29° S 28'

1978
RLS No. 1226'

FROM WHICH THE FOLLOWING BEAR:

9" W. SPRUCE N 34° E 56.78' MHO 1/4 S 288T
10" W. SPRUCE S 27° W 68.22' " 1/4 S 298T
10" W. SPRUCE N 31° W 113.18' " 1/4 S 298T
8' SIGN POST SOUTH 3.8' WITH 34-9.

12/31/78 OK
1/1/78

58 R-9
SECTION CORNER TO SECTIONS 20-21-28-29

NOTES OF ORIG. GOVT. SURVEY 1882

SET WOOD POST

ASPEN 9 S48W 201KS. 13.2'

26" ASPEN SNAG.

ASPEN 9 N65W 681KS. 44.9'

ASPEN 11 NZSE 301KS. 19.8'

ASPEN 10 S81E 451KS. 29.7'

10/26/78 STEFAN & PETERSON

PULLED CHAIN FROM SOUTH, CREEKS & SWAMP
EDGE CHECK GOOD, FOUND LARGE ASPEN
SNAG WITH OVERGROWN FACE, NO SCRIBING
REMAINS. MUST CHECK CREEK CALLS NORTH
& EAST.

MS

4/24/79

SET TARGET OVER POINT SET FOR CORNER
FROM ASPEN SNAG.

CREEK CALL EAST LOOKS VERY GOOD.

EVALUATE TARGET POSITION & PLACE CORNER.

MS

5/7/81 Stefan & Hayes

Original corner position restored from Aspen snag by

2-05-2009 ⁵⁸⁷⁰ REMAIN T. SCHAPOUR ^{sec 21}
Fd IRON IN PLACE AND GPS CORNER IN ALDER
WILLOW ASPEN ± 100 FT SOUTH OF BEAVER FLOODED
AREA. MARK TWO BTS

ASPEN 4" 50° 40.50 FT TO NAIL. NOT SCRIBED

ASPEN 4" S 86° W 40.93 FT TO NAIL. NOT SCRIBED

Sec 29

Sec 28

5/1/81 last setting a 2" x 3" aluminum pipe w/ alum. cap
stopped:

T50N R25W
S20 S21

S29 S28
R15 R20

from which:

Ash 3" N38E 14.41' GONE X BT

Spruce 28" S68°E 49.75' GONE S 29 BT

Ash 10" S53°W 83.93' ^{STANDING} DEAD S 27 BT

W. Oak 16" N23°W 81.45' ^{STANDING} DEAD S 20 BT

All trees double blazed & scribed w/ iron on side

Sigs 549 on the 3" Ash BT

Entered this book 5/20/81 MS

59 R-11
QUARTER CORNER BETWEEN SEC'S. 21-28
NOTES OF ORIG. GOVT. SURVEY 1882
SET WOOD POST

SPRUCE 5 N74W 22 IKS. 14.5'

BALSAM 4 S62E 30 IKS. 19.8'

4/24/79 Stefan, & Olesen

No evidence fd. Set photo target

9-15-81 Stefan, Whitehorn, Hayes, Staube, Krause & Brancy

At the proportionate position established
with the North Seeking Gyro from the aerial
photo target, set a 2" x 30" alum. pipe w/ alum cap
stamped:

T150 NR25W

1/4 5.21

5.28

1981

RLS 12261

from which:

6" Spruce N75°E 18.33'

7" Spruce S88°W 9.27'

7" W Spruce N12°E 8.08'

7-29-2008 ITASCA CO.
CERT OF LOCATION BY COUNTY
RESET 1981 MONUMENT

1981 SPRUCE 10" N30E 6.35 SPK/WASHER

1981 SPRUCE 10" S70W 8.82 SPK/WASHER

SPRUCE 6" S65E 19.20 SPK/WASHER

QUARTER CORNER BETWEEN SECTION 20-21

NOTES OF ORIG. GOVT. SURVEY 1882

SET WOOD POST

BIRCH 14 N88W 81KS. 5.3'

BALSAM 3 N65E 101KS. 6.6'

4/24/79 Stefan & Olesen

No evidence fd. Set photo target

9-15-81 Stefan, Whitehorn, Hayes, Krause, Stoupe & Anne

At the proportionate position as established with the North Seeking Gyro from the aerial photo target, set a 2" x 30" alum. pipe w/ alum. cap stamped:

T150 R275W

1/4
S. 20 S. 21

RLS 1981
12261

from which:

32" W. Pine N66°W 81.12'

6" W. Oak N63°E 30.13'

17" Cedar S3°E 57.37'

61 N-9

SECTION CORNER TO SECTIONS 16-17-20-21

NOTES OF ORIG. GOVT SURVEY 1882

SET WOOD POST

BIRCH 14 N55W 18 IKS. 11.9'

BIRCH 14 N18E 11 IKS. 7.3'

BIRCH 12 S73W 33 IKS. 21.8'

BIRCH 15 S60E 35 IKS. 23.1'

10/25/78

KRAUSE & HAYES

FOUND FALLEN WOOD POST, COULD
PUT NOTHING ELSE TOGETHER, AREA
BADLY BURNED.

5/7/81 Stefan, Hayes, Oleson & Robertson

Found no original evidence. Post found in 1979 is not used.

At double prop. location found an old blazed Birch nearby.

So, at the double prop. position (1 mile East, 1 mile West, 2 miles

North & 1 mile South) set a 2" x 30" alum pipe w/ alum

cap stamped:

T150N R25W

S17/S16

S20/S21

1981

R15 12261

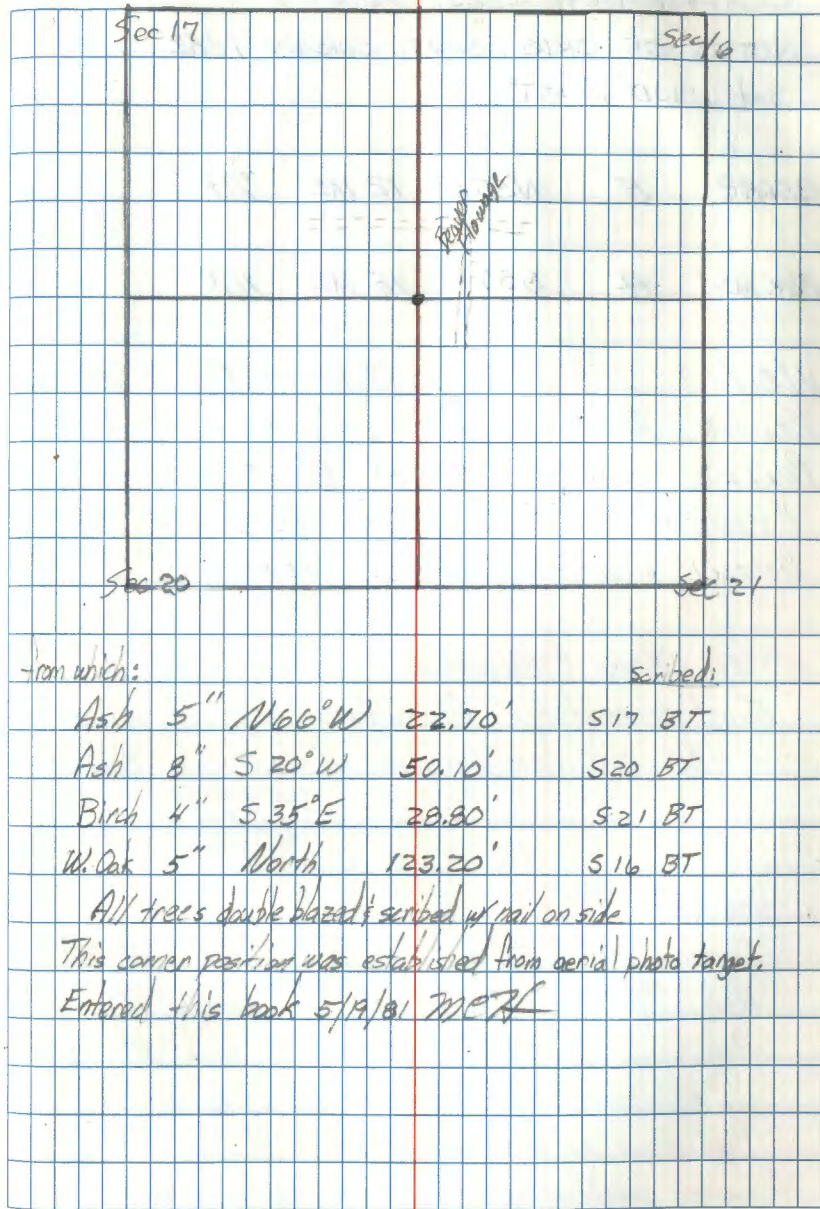

-from which:

			scribed:
Ash	5" N66°W	22.70'	S17 BT
Ash	8" S20°W	50.10'	S20 BT
Birch	4" S35°E	28.80'	S21 BT
W. Oak	5" North	123.20'	S16 BT

All trees double blazed & scribed w/ nail on side
This corner position was established from aerial photo target.
Entered this book 5/19/81 MEF

62 Quarter Bet. Sec's. N-11
16-21

NOTES OF ORIG. GOVT. SURVEY 1882

Set WOOD POST

CEDAR 5 N57E 12 IKS. 7.9'

BLK. ASH 4 S57W 18 IKS. 11.9'

4/20/79 OLESEN & STEFAN

FOUND BLAZED EAST, WEST LINE; WE

PULLED CHAIN FROM EAST - NO

EVIDENCE FOUND THIS DAY - MUCH

SNOW WATER & RAIN YET

5/7/81 Olesen & Robertson

Found no evidence. At single prop. position set
a 2" x 30" aluminum pipe w/ alum. cap stamped:

T150NR25W

516

521

1221 1/2'

120 1/2'

5/21/81

from which:

Cedar 10" S85°W 55.20' 1/4 521 BT

Ash 8" N02°W 9.17' 1/4 516 BT

Ash 6" S32°W 17.46' 1/4 521 BT

All trees double blazed & scribed w/ nail on side

Sign 54-9 on a 5" Ash N74°W 510'

Corner position set from aerial photo target

Entered this book 5/20/81

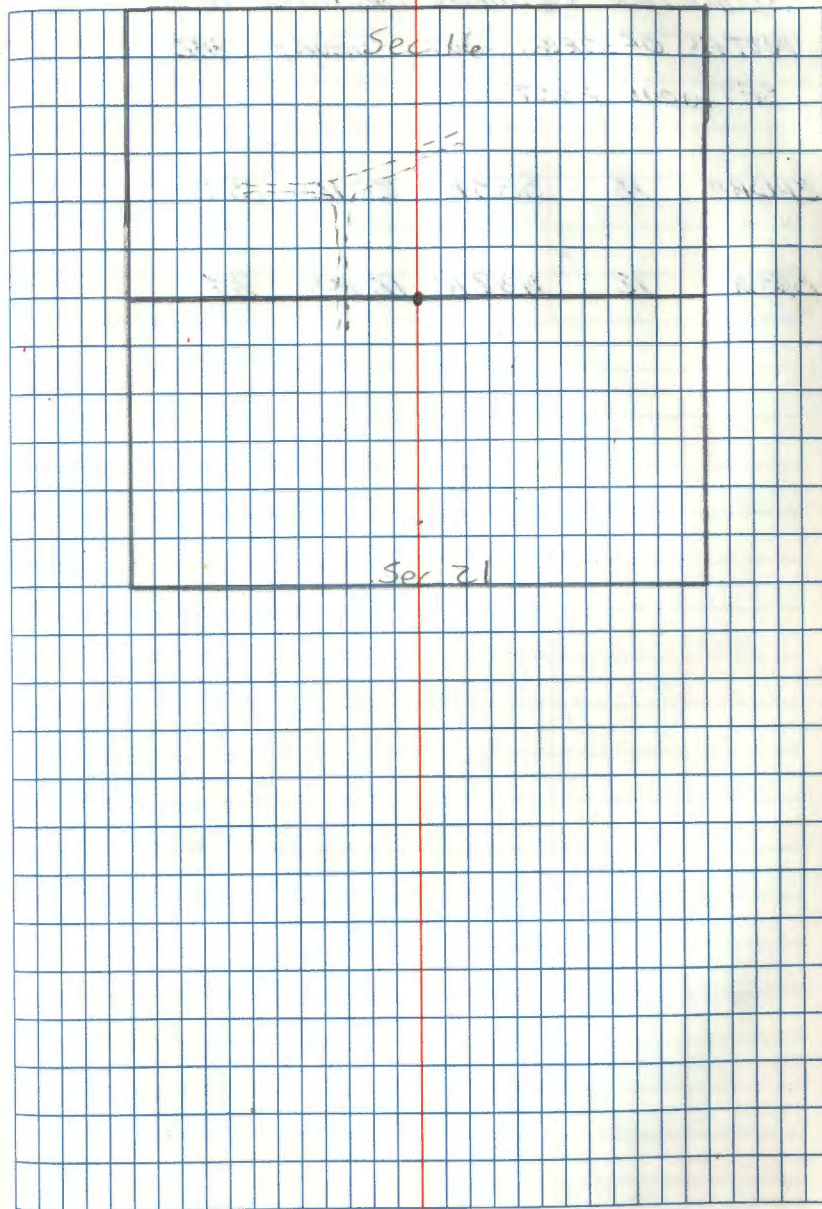

63 QUARTER BETWEEN SECTIONS 16-17

NOTES OF ORIG. GOVT. SURVEY 1882

SETWOOD POST

BALSAM 18 S53E 201K. 13.2'

BIRCH 12 N82W 121K. 7.9'

SECTION CORNER TO SECTIONS 8-9-16-17

NOTES OF ORIG. GOVT. SURVEY 1882

SET WOOD POST

BALSAM 6 N35E 141KS. 9.2'

BIRCH 10 N71W 421KS. 27.7'

BALM 24 S10W 181KS. 11.9'

BALSAM 6 S54E 501KS. 33.0'

11/2/77 STEFAN

COULD NOT LOCATE CORNER EVIDENCE
FROM MAP LOCATION. SOME BLAZES IN
AREA.

5/1/31 Stefan, Hayes, Dlesen & Robertson

Found no original evidence. All double proportionate position
from corners 1/2 mile East, 1 mile North, 1 mile West & 2 miles South.

Set a 2" x 30" alum. pipe w/ alum. cap stamped:

T100WR25W
SB 129
S 17 1576
R25 1981 27.7'
S 10 W 1

from which:

B. Ash	8"	N57°E	35.06'	S 9 BT
B. Ash	10"	S33°E	55.16'	S 16 BT
Palm of Glad	7"	S24°W	26.43'	S 17 BT
B. Ash	6"	N03°W	39.31'	S 9 BT

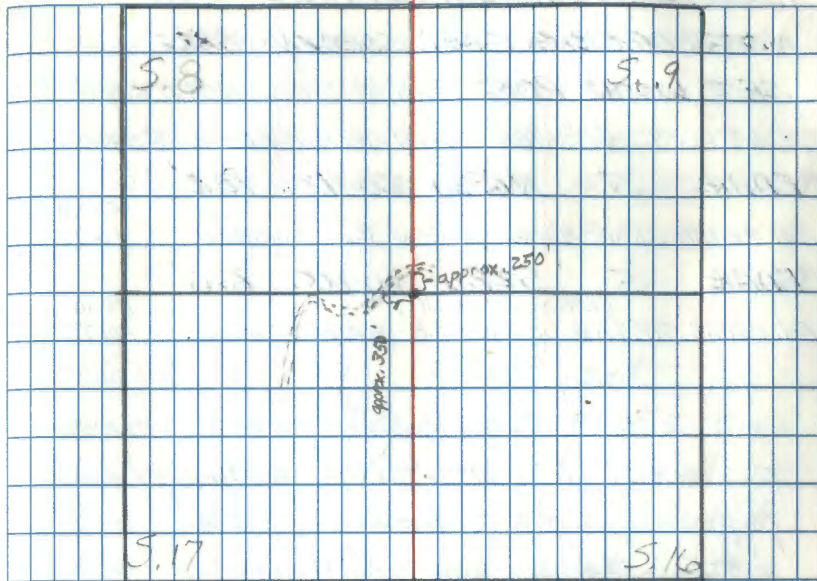

All traces double blazed & scribed w/ nail on side.

Sign 54-9 on a 2" Ash NW 7.7'

Corner falls on the East edge of a poplar stand.

Corner position established from aerial photo target.

Entered this book 5/19/81 by ~~me~~

4-2-86 Whiteburn & Robertson

Find mon 8'4" BT in good
shape. No tape so can't
check B's' D. (S 17 14)

Scratched on 54-9 sign

"ACS 6164 was here"

11-12-85

QUARTER BETWEEN SECTIONS 9-16

NOTES OF ORIG. GOV'T. SURVEY 1882

SET WOOD POST Ed. 2 SIDED FLATTENED

CEDAR POST 40" HIGH - NOT SCRIBED - NOT ORIG.

CEDAR 5 N63W 20 KS. 13.2'

Ed. CEDAR SNAG 8' HIGH N53W 7.2' SCRIBED FROM POST

CEDAR 5 S28W 10 KS. 6.6'

Ed. CEDAR STP. 106 LOG WALKED TO STP. 106 S3W - 3.8' SCRIBED INSIDE FROM POST

To perpetuate this corner
I set a 2" x 36" galv. steel
pipe with brass cap
stamped as follows:

T150N R25W

1/4 S9
S16

1978

RLS No. 12261

from which the following
bear ~ Cedar 15" bears

S22°E, 52.50', MK'd 1/4 S16

BT, 9" Ash S42°W, 48.25'

MK'd 1/4 S16 BT, 13" CEDAR

N77W, 69.5' MK'd 1/4 S9 BT

and 15" CEDAR N8E, 14.8' MK'd

Chained TO THIS CORNER LOCATION FROM ORIG. 1
EVIDENCE FOUND AT SEC. COR. TO EAST
DISTANCE MEASURED 2640' THEN 90' NORTH TO POST
PUT ASLP ON 15" CEDAR N8°E 14.8' FROM POST
11-3-77 CLK. RG

1/4 S9 BT also set
one 8' ^{steel} marker post & F.S. sign
54-2 due east 2.9', and
one 8' steel marker post &
F.S. sign 54-2 due west 2.9'

OK 12/7/77
MLA

QUARTER BETWEEN SECTIONS 8-9

NOTES OF ORIG. GOVT. SURVEY 1882

MARKED 8" BIRCH FOR CORNER

SPRUCE 3 N80W 51KS. 3.3'

SPRUCE 3 S80E 51KS. 3.3'

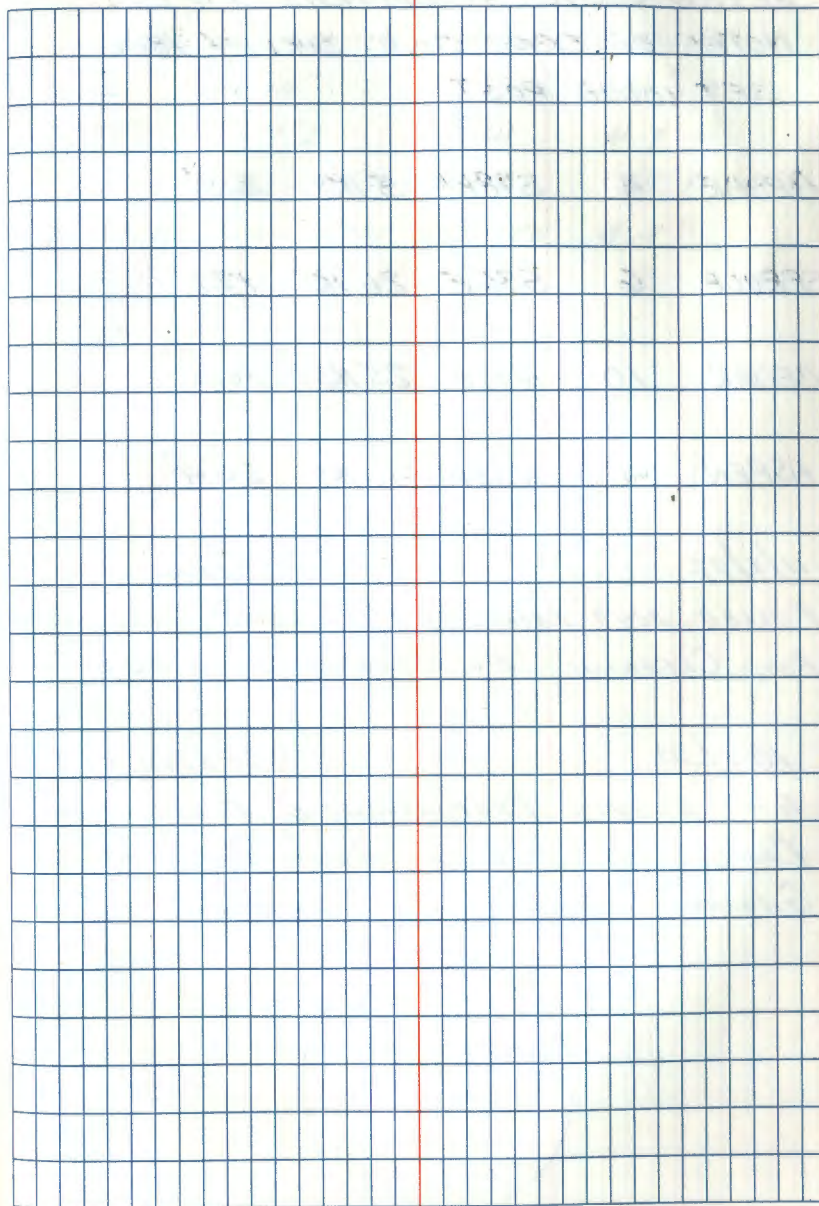

SECTION CORNER TO SECTIONS 4-5-8-9

NOTES OF ORIG. GOVT. SURVEY 1882

SET WOOD POST

CEDAR 4 S78W 51KS. 3.3'

SPRUCE 6 S36E 261KS. 17.2'

CEDAR 10 N17E 251KS. 16.5'

ASPEN 4 N55W 401KS. 26.4'

11/2/77

STEFAN

PULLED 2640' FROM 1/2 MILE WEST, FELL IN
ROAD CLEARING, NO CORNER LOCATED.

11/5/80

STEFAN

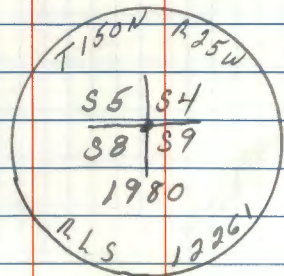
AT DOUBLE PROPORTIONED POSITION NE
PLACED A 2" X 30" ALUM PIPE 18" IN
GROUND STAMPED AS FOLLOWS:

FROM WHICH THE FOLLOWING BEARS:

W. OAK	W. OAK	RED MAPLE	B. ASH
6"	10"	6"	6"
N59°E	S7°E	S70W	N9°W
65.33	36.03	63.92	35.83
8' STEEL	SIGN POST	NORTH	3.3'

11/5/80

68 E-11

QUARTER BETWEEN SECTIONS 4, 9

NOTES OF ORIG. GOVT. SURVEY 1882

SET WOOD POST

FIR 8 S64W 61KS. 4.0'

FIR 5 N19W 151KS. 9.9'

5/8/81

NO EVIDENCE OF THE ORIGINAL
SURVEY REMAINS.

Mark E. St. John

BASSWOOD W. SPRUCE BASSWOOD 8'

11" 6" 11" STEEL POST

S66E S56W N40W ~~S66E~~ EAST

61.34 42.95 17.98 2.0'

82

QUARTER BETWEEN SECTIONS 4 & 5
 NOTES OF ORIG. GOVT. SURVEY 1882
 SET WOOD POST

SPRUCE 4 S82E 5 IKS. 3.3'

SPRUCE 4 S20W 12 IKS. 7.9'

11/2/77

STEFAN

FOUND: 1) FALLEN SQUARED POST &
 POINT.

2) BLAZED TREES, NE.

PLACED ASH PICKET IN POST HOLE &
 TIED FALLEN POST TO PICKET.

11/5/80 DID NOT ACCEPT THE
 ABOVE POST & WE SET POINT
 PROPORTIONALLY FROM SECTION
 CORNER NORTH & SECTION
 CORNER SOUTH.

WE PLACED A 2" X 5' ALUM.
 PIPE 36" IN GROUND & STAMP
 ED CAP AS FOLLOWS:

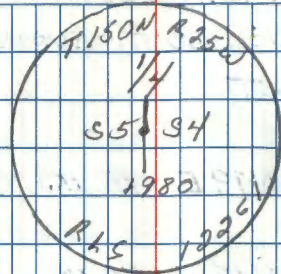

FROM WHICH THE FOLLOWING BEAR:

W. SPRUCE	W. SPRUCE	BASSWOOD
6"	4"	5"
S31E	S76W	N44W
92.53'	99.45'	96.69'
8' STEEL SIGN POST	NORTH	4.0'

MMQ

X-5 ~~4-3~~

QUARTER BETWEEN SECTIONS 31-32

NOTES OF ORIG. GOVT. SURVEY 1882.

SET WOOD POST

BALSAM 4 N19E 15 IKS. 9.9'

BALSAM 4 N15W 30 IKS. 19.8'

11/7/80 Curt Krause, Rob Main, Debbie Steward

Replaced iron pin with a 2" x 24" galvanized
concrete filled iron pipe w/ brass tablet stamped:

Set pipe 3" below blast top surface.

Set iron pin beside new pipe.

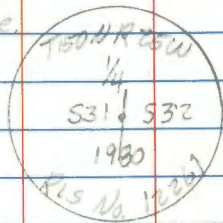

From which bear:

Aspen 13" S25°W 76.51' N4531 BT

Elm 8" S16°E 76.95' N4531 BT

Aspen 7" N13°E 113.95' N4532 BT

U.S. G.S. STA. W/4 N12°W 111.25'

SECTION CORNER TO SECTIONS 29-30-31-32

NOTES OF ORIG. GOVT. SURVEY 1882

SET WOOD POST

BALSAM 6 N50W 12 IKS. 7.9'

BALSAM 6 N65E 43 IKS. 28.4'

BALSAM 12 S62W 30 IKS. 19.8'

BALSAM 8 S41E 12 IKS. 7.9'

SET 2" DIA. X 30" LONG FLUM. PIPE WITH 3" DIA.

FLUM. CAP MARKED

TISON R25W

S30 S29

S31 S32

1980

RLS NO 12261

ELM 7 N74E 68.43 ^{MKD} TISON R25W S29 BT

HSPEN 10 S71E 59.23 TISON R25W S32 BT

HSPEN 10 S79W 56.60 TISON R25W S31 BT

W. OAK 6 N52W 46.87 TISON R25W S30 BT

SET 8' STEEL POST SOUTH 1.9'

IRON IS 12' EAST OF NORTH-SOUTH WOODS ROAD

11-6-80 Curtis R. Kramer

72 V-7

QUARTER BETWEEN SECTIONS 29-32

NOTES OF ORIG. GOVT. SURVEY 1882

SET WOOD POST

TAM. 15 N46W 6 IKS. 4.0'

TAM. 10 S46E 6 IKS. 4.0'

10/26/75

STEFAN & STEVE PETERSON

PULLED CHAIN FROM 1/2 MILE EAST, NO
FIRM EVIDENCE FOUND. SEVERAL TAM.
STUMPS IN AREA. *MCS*

SET 2" DIA. X 30" LONG ALUM. PIPE WITH 3" DIA.

ALUM. CAP MARKED

TISON R25W

1/4 S29
S32
1980

RLS NO 12261

BLK. SPR. 7 S87E 12.90' MKD. 1/4 S32 BT

BLK. SPR. 6 S17E 4.00' MKD 1/4 S32 BT

BLK. SPR. 7 N80W 4.05' MKD 1/4 S29 BT

SET 8" STEEL POST NORTH 1.7'

11-6-80 Curtis R. Kramer

QUARTER BETWEEN SECTIONS 30-31

NOTES OF ORIG. GOVT. SURVEY 1882

SET WOOD POST

BALSAM 5 N21E 12.1KS. 7.9'

BALSAM 6 S77E 28.1KS. 18.5'

1980 MELO STEFAN

W. SPRUCE 4 N1°E 69.31

W. SPRUCE 8" S55E 145.73

W. SPRUCE 5" N74W 146.44

8' STEEL SIGN POST SOUTH 365' NORTH 5.0'

QUARTER BETWEEN SECTIONS 29-30

NOTES OF ORIG. GOVT. SURVEY 1882

SET WOOD POST

WILLOW 4 S78W 351KS. 23.1'

BALSAM 10 S46E 501KS. 33.0'

11/7/80 C. Krause, R. Main, P. Sterwood

Set a 2¹/₂" x 30" aluminum monument w/cap
stamped:

From which bears:

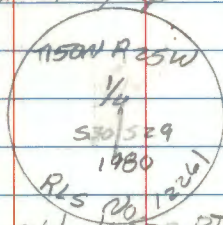

Ash 11" N60°E 66.03' mtd. 1/4 S29 BT

Ash 8" S50E 52.56' mtd 1/4 S29 BT

Aspen 8" S5°W 41.56' mtd 1/4 S30 BT

Elm 4" N63°W 13.77' mtd X BT

steel Sign Post 8' long North 1.5'

75 A-1 R-5

SECTION CORNER TO SECTIONS 19-20-29-30

NOTES OF ORIG. GOVT. SURVEY 1882

SET WOOD POST

SPRUCE 9 S16E 33 IKS. 21.8'

NOW A 12"-14" VERY ROTTEN STUMP.

CEDAR 12 S41W 52 IKS. 34.3'

NOW A WINDFALL, FACE OPEN & SCRIBED

BIRCH 6 N56W 10 IKS. 6.6'

NO TRACE REMAINS

SPRUCE 10 N6E 40 IKS. 26.4'

NOW A 12"-13" VERY ROTTEN STUMP.

10/25/78

PLACED A 3" X 6" SPRUCE POST AT

BEARING & DISTANCE FROM ORIGINAL BTⁿ

LOCATION POSTED BY DIAMOND MATCH

S W, MGS

12/8/78

KRAUSE & RAMSEY

TO PERPETUATE THIS CORNER WE SET A

2" X 36" GALV IRON PIPE, CONCRETE FILLED

WITH BRASS CAP STAMPED AS FOLLOWS:

T150N R25W

S19 | S20

S30 | S29

1978

R/S No. 12261

25

FROM WHICH THE FOLLOWING BEAR:

7" B. SPRUCE, N48E, 63.58', MHO T150N
R25W S20 BT

8" W. SPRUCE, S73E, 118.05', MHO T150N
R25W S29 BT

7" ASPEN, S7W, 36.45', MHO T150N
R25W, S30 BT

6" B. SPRUCE, N10W, 63.55', MHO T150N
R25W, S19 BT

8" STEEL SIGN POSTS WEST 3.4' & SOUTH 3.2'
WITH 54-249" ATTACHED.

OK MGS
12/17/78

76 R-7

QUARTER CORNER BETWEEN SECS. 20-29

NOTES OF ORIG. GOVT. SURVEY 1882

SET WOOD POST

BALM OF GILEAD 20 S43E 4 IKS. 2.6'

BALSAM 4 N43W 4 IKS. 2.6'

5/7/31 Stefan & Hayes

Found no original evidence. At the single prop. position

set a 2 1/8" x 30" Aluminum pipe w/ alum. cap stamped:

71500 R25W
14 S. 20
14 S. 29
1981
125 12261

from which:

scribed:

W. Spruce 5" N04°W 17.98' 1/4 S BT.

W. Spruce 7" S32°E 11.46' 1/4 S BT

W. Spruce 5" West 15.75' 1/4 S BT

All trees double blazed and scribed w/ nail on side

Sign 54-9 on a Bal. of Gil. post 1.5' North

Corner position established from aerial photo target.

Entered this book 5/20/61 MCH

77

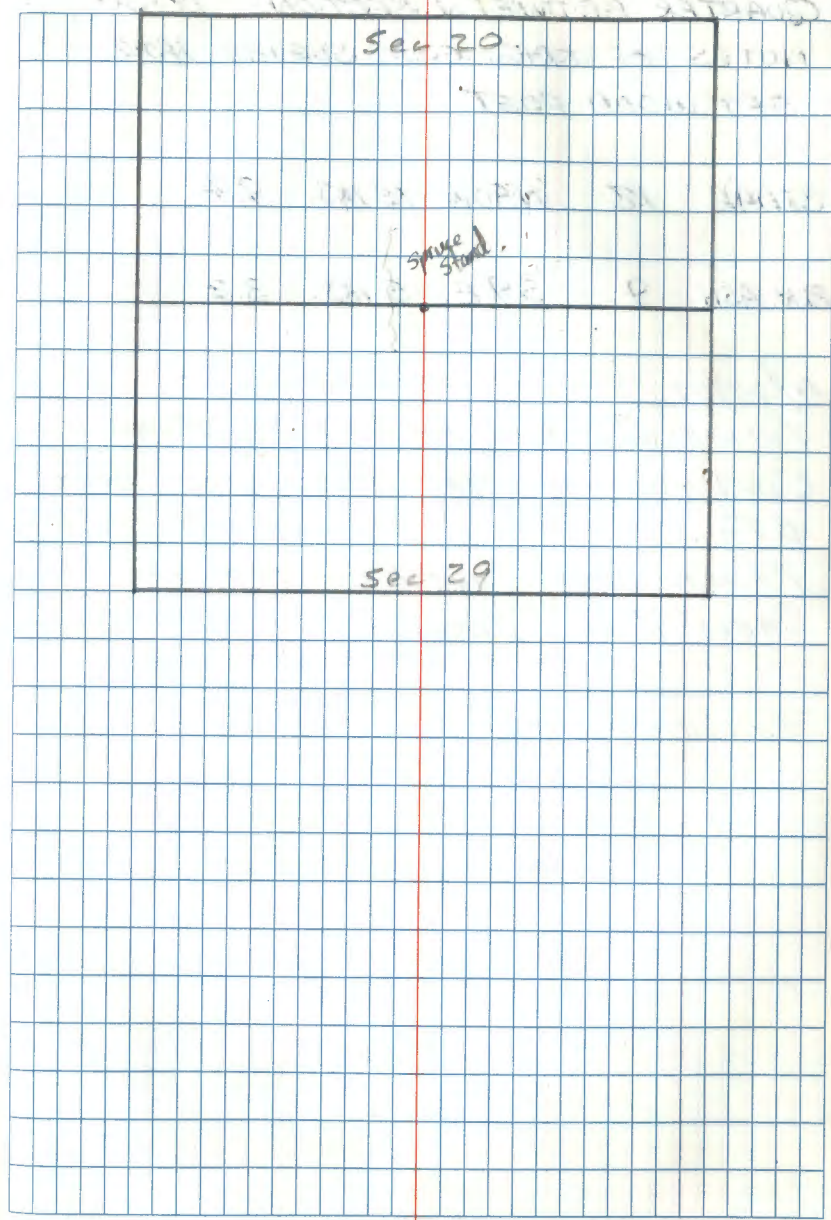

77 R-3

QUARTER BETWEEN SECTIONS 19-30

NOTES OF ORIG. GOVT. SURVEY 1882

SET WOOD POST

CEDAR 12 NBOW 15 IKS. 9.9'

BLK. ASH 9 S9E 5 IKS. 3.3'

11/25/78

STEFAN

PULLED CHAIN FROM WEST, ROAD

CONSTRUCTION HAS DESTROYED ABOVE
BT^a.

FENCE LINE SOUTH - ROAD HAS

CABLE ACROSS ROAD.

ME

REFER TO Pg 77 BOOK #2

78 P-5

affidavit

QUARTER BETWEEN SECTIONS 19-20

NOTES OF ORIG. GOVT. SURVEY 1882

SET WOOD POST

CEDAR 5 N5E 5 IKS. 3.3'

Now A WINDFALL, SCRIBED 1/4 S BT.

BALM OF GILEAD 8 N27E 5 IKS. 3.3'

Now A VERY ROTTEN STUMP 16-18"

11/25/78 STEFAN

PULLED CHAIN FROM SOUTH, 1/2 MILE,

FELL S83°W, 93' FROM FOUND CORNER.

PLACED 4" X 4" X 6' CEDAR POST AT

CORNER POSITION

12/8/78 STEFAN & WAK CHEE

TO PERPETUATE THIS CORNER I SET A

2" X 36" GALV. IRON PIPE, CONCRETE FILLED

WITH BRASS CAP STAMPED AS FOLLOWS:

T150N R25W

1/4 S19/S20

1978

R15 NO. 10763

FROM WHICH THE FOLLOWING BEAR:

5" B. ASH, S72°E 14.81 MKD 1/4 S20 BT

6" B. ASH, S5°W 32.17 MKD 1/4 S19 BT

11" B. ASH, N95°W 10.38 MKD 1/4 S19 BT

8" STEEL SIGN POST, S80°W, 3.8'

OK MEX
12/8/78