

CORNER
RESTORATION
T 149 N, R 31 W 5th PM

WISD

MINING
TRANSFER BOOK
NO. 874

Book 1

CORNER RESTORATION T 149 N, R 31 W

ORIGINAL GOVT. SURVEY
 By GEORGE A. RALPH
 APRIL 21, 1893 - MAY 1, 1893

USFS

Bk #1

T149N R31W 5th P.M.
 Beltrami County

6	5	4	3	2	1
7	8	9	10	11	12
18	17	16	15	14	13
19	20	21	22	23	24
				45 42 39 36 40 27	47
					28 29
30	29	28	46 27 38	26 41	25 31 32
			44 43 15 7 8	9	49 25 37
			17 16 13		12
31	32	33	50 38 25 6 35	10	36 26
			20 19 14		11
		5	21 24 23 1	22	3 2 4

Colored NUMBERS REFER TO
 PAGE ON WHICH THAT CORNER
 DATA IS FOUND

Z-17

STANDARD SECTION CORNER TO SECS. 34-35

NOTES OF ORIG. GOVT. SURVEY 1893

SET WOOD POST

BIRCH 9 N20E 35 IKS. 23.1

Fd. BY COUNTY 1923

BIRCH 9 N36E 42 IKS. 27.7

COUNTY RESURVEY 1923 BY C.C. SPENCER

PLAT RECORDED IN BELTRAMI CO. COURTHOUSE

SET GAS PIPE Fd. IRON - IN PLACE - 10" ABOVE
GROUND - 81.7' WEST OF CLOSING CORNER TO SECS. 2-3

BIRCH	N20E	23.1'	} ORIG BT'S. Fd. 1923
BIRCH	N36E	27.7'	

CEDAR STP. 12 N42E 31.2'

CEDAR STP. 8 N45W 34.6'

PUT FSLP ON 8" ELM N7E 23.0' FROM IRON
SET ASH POST 5' HIGH BESIDE IRON

2645.6 DIST TO ~~14~~ 34/35 12-6-99 CRK
1923 COUNTY PLAT

7-13-2009 R. MAJIN

Fd IRON IN PLACE AND GPS. PLACE 8 FT
STEEL SIGN POST 1.55 FT EAST TO NEAR
EDGE OF POST ATTENTION SIGN ON POST.
DRIVE IRON DOWN TO 4" ABOVE GROUND.

7-23 $\frac{1}{4}$ CORNER Section 36 ON 12th Par.
36

Co. Notes Roy K. Bliler 1919

1" x 30" pipe (Found in place)

Maple 7" S71 $\frac{1}{2}$ °E 26.0' (Now stump
hole S75°E 26.0')

Maple 4" S15°E 19.9' (Now stump
hole S18 $\frac{1}{2}$ °E 19.9')

Set a 2" inside diameter by 5' Long
gal. wrought iron pipe filled w/
concrete and capped with a 3"
diameter bronze tablet stamped

T149N R31W

$\frac{1}{4}$ S36

T148N

R.L.S. NO. 3628

New B.T.s

Oak 9" N19°W 85.7' MKD $\frac{1}{4}$ S36BT

Oak 4" N40°W 97.5' " $\frac{1}{4}$ S36BT

Maple 4" N5.7°E 54.4' " $\frac{1}{4}$ S36BT

F.S. Metal Location poster is ON
a Fence Corner post 1' East of
Corner

10-27-59

C. H. David

OK
2/27/60
3/10/60

3 Z-21

Sec. Cor. 35-36 T149NR31W 12th std. Pat.

35 36

Co. notes R.K. Bliley 1919

Cement monument (Found in Place)

Elm 6" S9°E 14.1' (Now 11" Elm S10½°E ^{VIEW FALL} 14.4') NOW 12" ELM AT BRG ½ DIST CRK 7/10/99

Elm 6" S48½°E 18.2' (Now 11" Elm S49° ^{VIEW FALL} 18.8') NOW 12" ELM AT BRG ½ DIST CRK 7/10/99

Set a 2" inside diameter by 5' long gal. wrought iron pipe filled with concrete & capped with a 3" dia bronze tablet stamped

T149NR31W

S35 | S36

T148N

1959

R.L.S. NO. 3628

New B.T.'s

- ① Elm 5" GONE N53°W 45.9' T149NR31W S35 BT
- ② Oak 5" NOW 10" N31°W 52.9' T149NR31W S35 BT
- ③ Elm 5" ^{VIEW FALL} N25°E 20.9' " " S36 BT

MONUMENT OK 16" ABOVE GROUND

BT'S TAGGED TODAY 12-13-77 CRK RO

- ① ELM NOW 6" AT BRG ½ DIST SCRIBE CLOSED
- ② OAK NOW 6" AT BRG ½ DIST. SCRIBE CLOSED
- ③ ELM NOW 5" AT BRG ½ DIST. SCRIBE CLOSED

Posted

CERTIFICATE FILED

X-21
App. Board

F.S. Metal Location poster IS ON
11" Elm from which corner bears
N10½°W 14.4' 10-27-59

J. H. McDonald

ALL
7/10/99
3/11/60
CORNER IS 150' SOUTH OF LOWLAND AREA BRG
E-W - IRON IS AN HARDWOOD RIDGE - BLAZED LINE
RUNS WEST & NORTH OF SEC. COR.
LINE PAINTED WEST AND NORTH TODAY

7-09-2009 R. MAIN

FD IRON IN PLACE AND GPS. 1959 OAK BT
IS ONLY TREE LEFT.

4 Z-25

Town Cor. on 12th st. Par.

T149N	
R31	R30
36	31
T148N	

Orig. Bts Town Cor 516 Lks West of C. Co.

Bl. Pine 12" N75°E 7 Lks 4.6'

W Pine 9" N22°W 24 Lks 15.0'

Remains of Orig. Bts

W. Pine stp. N31W 24 Lks (15.0') MKD BT

Pine stp N82E 4.6' no scribe mostly decayed

Cor. MKD by fence Post & MKD stake also found below ground a conic concrete monument approx 1/2' Long

Set a 2" inside dia. 5' long gal. wrought iron pipe filled w/ concrete & capped w/a 3" dia. bronze tablet stamped

T149N	
R31	R30
536	531
T148N	
1959	
R.L.S. No. 3628	

New Bts

N. Pine S 76°E 37.9' MKD T148N R31W S1 BT

N. Pine N 43°E 10.5' " T149N R31W S36 BT

T. Pine S 45 1/2°W 28.5' " T148N R31W S1 BT

Posted

CERTIFICATE

2-25
Filed

Also See T149 N R30 W
Book #1 Page 2

F.S. Poster on on R. Pine N 4 1/2° E 10.5'
From Cor.

6/1/59
F.W.F

5 Z-9

Section 32-33 on 12th Std. Par.

Orig. Notes

Burr Oak 6" N45°E 8LKs or 5.3' (Now 19"
oak N45°E 5.3' I chopped into tree &
found evidence of blaze now mostly decayed)

Birch 9" N53°W 36LKs 23.8' (No evidence was
found)

Post (found remains of a cedar post on
ground at corner)

Also found a 1" x 20" pipe in ground 2'
west of corner.

Set a 2" inside dia. 5' long gal. wrought
iron pipe filled w/ concrete & capped w/
a 3" dia. bronze tablet stamped:-

T149N R31W

SC

532 | 533

1960

RLS NO 362P

Ash 7" N63½°E 30.2' MKD T149N R31W 533 SC BT

Ash 5" N18°E 51.3' MKD X BT

Ash 4" N44°W 43.85' MKD X BT

Posted 6/10/60 RLM

Z-9
affidavit

T149N

R31W

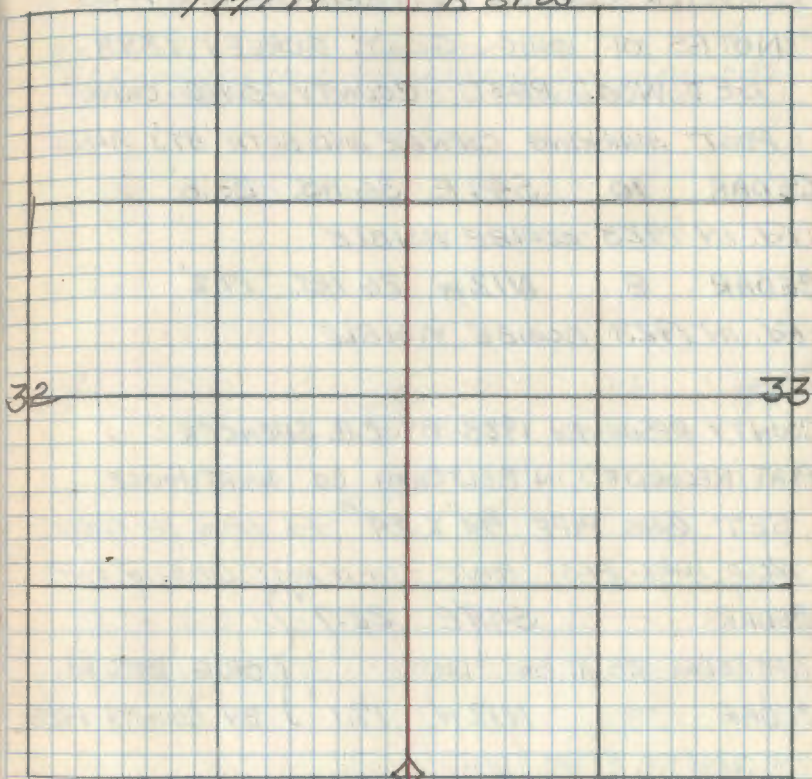

Placed F.S. metal location post on a
10" Balsam from which cor. bears N60°E 46'

6 X-17

QUARTER CORNER BETWEEN SEC'S. 34-35

NOTES OF ORIG. GOVT. SURVEY 1893

SET WOOD POST - COUNTY FOUND ORIG.

POST MARKING CORNER AND BOTH BT'S. ALIVE

CEDAR 10 S49E 36 IKS. 23.8'

Fd. IN 1923 SCRIBE VISIBLE

CEDAR 8 N12W 26 IKS. 17.2'

Fd. IN 1923 SCRIBE VISIBLE

COUNTY RESURVEY 1923 BY C.C. SPENCER

PLAT RECORDED IN BELTRAMI CO. COURTHOUSE

SET GAS PIPE 3/4" X 24" Fd. IRON IN PLACE

ALSO WOOD POST POINT - TOP OF POST LYING IN SWP.

CEDAR — S49E 22.7'

NOW CEDAR STP. AT BRG. 1/2 DIST.

ORIG. BT'S. Fd.

CEDAR — N12W 17.1'

BY COUNTY 1923.

NOW CEDAR STP. AT BRG. 1/2 DIST.

MKD NEW BT'S.

SPRUCE 8 ^{MAG.} N60E 21.3

Fd. Rotted STP AT BRG. 1/2 DIST

SPRUCE 6 ^{MAG.} N40E 23.7

Fd. Rotted STP. AT BRG. 1/2 DIST

PUT FSLP ON 12" CEDAR N45E - 9.0' FROM 6" CEDAR

FENCE POST SET AT CORNER LOCATION 12-2-77

CRK OK

T 149 N R 31 W

2-22-07. R MAIN JSCHONQUER
Fd IRON FROZEN AND LEANING. I SWAMP. GAS
IRON NEED TO RETURN TO WITNESS

34 ○ 35

SOUTH OF 1/4 COR.

325' CROSS OLD ROAD SW
350' ENTER TAM. CEDAR SWP
2000' LEAVE SAME

SECTION CORNER TO SECTIONS 26-27-34-35
 NOTES OF ORIG. GOV'T. SURVEY 1893
 SET WOOD POST

BIRCH 12 S42E 71KS. 4.6'

AREA DISTURBED BY ROAD CLEARING

W. PINE 12 N17W 26 IKS. 17.2'
 9/22/90 NEARLY LEVEL W. PINE STUMP VISABLE N17W 17.2'
 COUNTY Fd. W. PINE STP. SCRIBED IN 1923

N. PINE 14 N56E 49 IKS. 32.3'
 9/22/90 AT N 48E 32' - FLAT AREA VISABLE - NO SCRIBE
 Fd N. PINE REMAINS NEEDED IN BASSWOOD CLUMP

SPRUCE 9 S38W 63 IKS. 41.6'

COUNTY RESURVEY 1923 BY C.C. SPENCER
 PLAT RECORDED IN BELTRAMI CO. COURTHOUSE
 SET GAS PIPE 3/4 X 24"

Fd 3/4 X 24" GAS PIPE LYING IN WOODS - NOT IN PLACE

MAPLE 8 NS1/2E 48.4'

NO TRACE REMAINS

BIRCH 12 S21W 65.0'

NO TRACE REMAINS

1982 - Belt. Co. and U.S.F.S. subdivided section

25.

9/26/90 GB-CK - BELT. CO.

DUG WITH BACKHOE AT POSITION FOR N. PINE N56E 32.3'

TO LOCATE TAP ROOT - NOT FOUND - AREA DISTURBED BY PUSHED
 UP DIRT

T 149 N. R 31 W

27

26

CORNER SET FROM ORIG. REMAINS OF W. PINE STUMP
 AND EVIDENCE RE N. PINE TO NE

2-22-07 R. MAEN J. SCHOENQUER

GPS IRON 1990 BTS ALL OK.

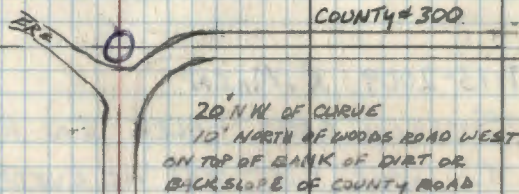

34

35

10/19/90 CK
 SET 2" DIA. X 36" LONG GALVANIZED STEEL PIPE WITH BRASS
 PLATE COLL. R. 3/4 X 24" NORT. (2 PIECES) CAP MARKED T149NR31W
 AND ALONG SIDE - 2" I.R. IS FLUSH WITH GROUND
 WITH 4 ROCKS AROUND MONU.
 PLACE MAGNETIC PELLET BELOW IRON
 527 526
 534 535
 1990
 USFS

WITNESSED BY
 MAPLE 10 N68W 99.84' MKO 527 BT
 ASH 10 N15W 86.95' " " "
 MAPLE 7 N21E 104.92' " " "
 MAPLE 8 S44E 113.40' " 535 BT
 8" STEEL SIGN POST WEST 4.0 BOTH SIGNS
 PLACE 60° SPIRE IN CENTER OF ORIG. W. PINE STUMP

8

QUARTER CORNER BETWEEN SEC'S. 26-35
 NOTES OF ORIG. GOVT. SURVEY 1893
 SET WOOD POST

W. PINE 16 S70W 20 IKS. 13.2'

W BIRCH 10 N10W 7 IKS. 4.6'

7-13-2009 R. MAIN

SEARCH AREA FALLS IN ROW BELTRAME
 COUNTY Rd #300 NO EVIDENCE FOUND AT
 THIS TIME.

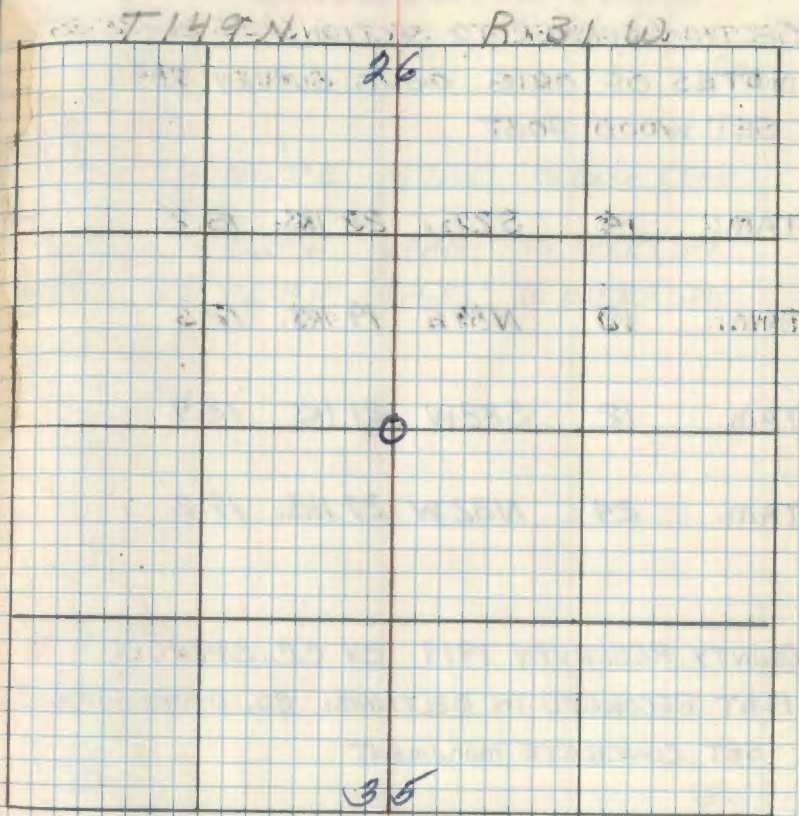

9

SECTION CORNER TO SECTIONS 25-26-35-36
 NOTES OF ORIG. GOVT. SURVEY 1893
 SET WOOD POST

TAM. 14 S2E 23 IKS. 15.2'

TAM. 12 N89E 19 IKS. 12.5'

TAM. 12 S88W 21 IKS. 13.9'

TAM. 24 N32W 29 IKS. 17.8'

COUNTY RESURVEY 1919 BY C.C. SPENCER
 PLAT RECORDED IN BELTRAMI CO. COURTHOUSE
 SET CONCRETE MONUMENT

TAM. N25E 48.0'

TAM. N52W 54.2'

5-25-82 KEN DONAGHUE BELTRAMI COUNTY
 SET 20" CAST IRON MONUMENT 4" BELOW Rd
 WITNESS WITH

MADE 6" N43°W 53.71' TO NAIL DISK

CERTIFICATE FILED

T 149 N

R 31 W

26

25

1982 CONT

ELM 16" N63°E 97.60' TO DISK & SPK

ELM 7" S60°W 68.48' TO DISK & SPK

ELM 10" S64°E 84.35' TO DISK & SPK

⊙

35

36

10 X-21

QUARTER CORNER BETWEEN SEC'S, 35-36
NOTES OF ORIG. GOVT. SURVEY 1893
SET WOOD POST

ASH 5 N78E 14 IKS. 9.2'

BASSWOOD 14 N10W 28 IKS. 18.5'

COUNTY RESURVEY 1919 BY C.R. SPENCER
PLAT RECORDED IN BELTRAMI CO. COURTHOUSE
SET GAS PIPE 1" X 30" Fd. IRON - IN PLACE

SET ANGLE IRON BESIDE PIPE 24" HIGH

BASSWOOD 9 S10E 26.3'

NOW 16" BASSWOOD SIDE 26.3' SCAR FACING COR.

ELM 18 S35¹/₂W 38.3'

NOW 15" ELM SNAG S35W 38.3' SCRIBE VISIBLE ^{1/4 S}

PUT FSLP ON 7" ASH S18W 1.3' FROM IRON

NOTE: ELM BT. IS LEANING SNAG - TREE HAS TURNED SO
SCRIBE IS FACING EAST - BASE OF SNAG HAS

MOVED SOUTH OF STUMP APPROX. 6' TO 8'

12-12-77 CRK - JD

OLD WOODS TRAIL IS 20' WEST OF IRON BRG. N ³/₅

T 149 N

R 31 W

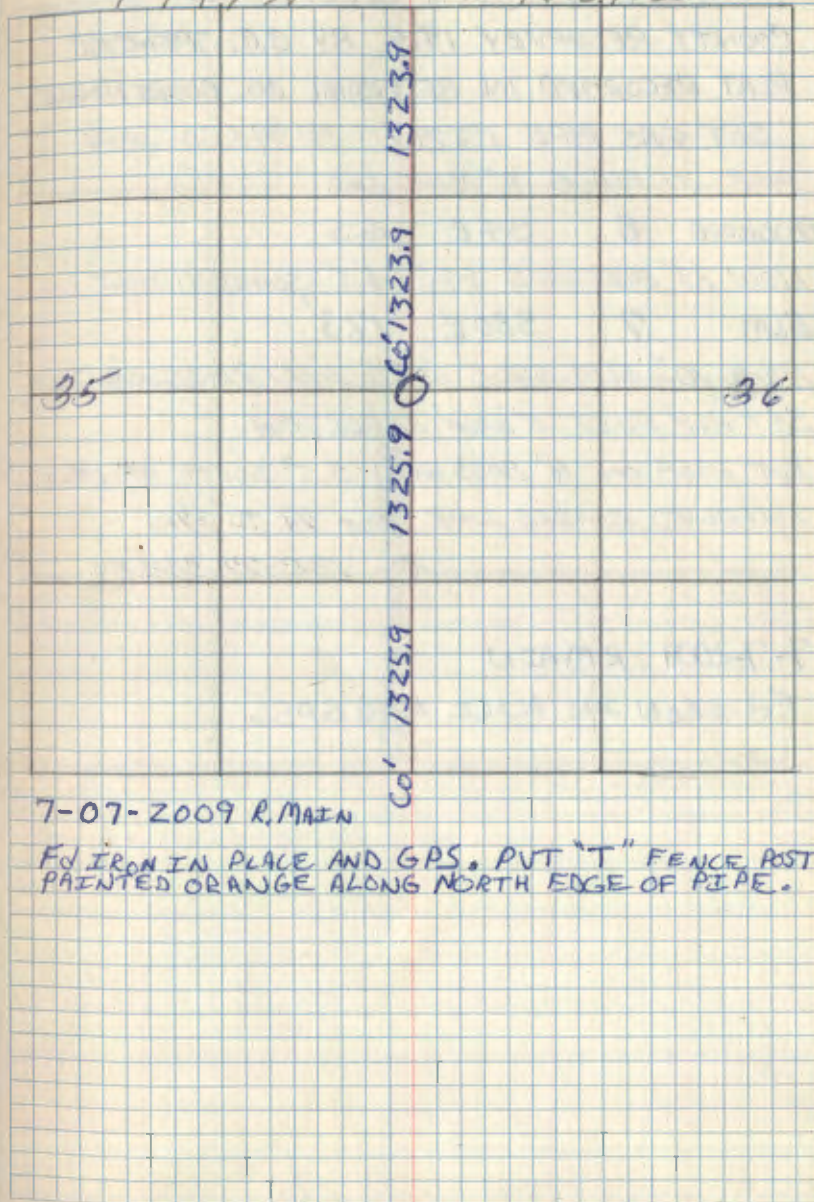

7-07-2009 R. MAJIN

Fd IRON IN PLACE AND GPS. PUT "T" FENCE POST
PAINTED ORANGE ALONG NORTH EDGE OF PIPE.

11 Y-21

SOUTH 1/16 BETWEEN SEC'S. 35-36
COUNTY RESURVEY 1919 BY C.O. SPENCER
PLAT RECORDED IN BELTRAMI CO. COURTHOUSE
SET GAS PIPE 1" X 20" Fd. 3/4" X 20" IRON
PIPE IN PLACE 2" ABOVE GRD.

BASSWOOD 8 S4E 6.5'

NOW 13" BASSWOOD S4E - 6.5' SCRIBE VISIBLE

ELM 7 S80E 17.3'

NOW 10" ELM S80E - 17.3' SCAR FACING IRON

SET ASH POST 5' HIGH BESIDE IRON

PUT FSLP ON 6" BASSWOOD 5.5' SOUTH OF IRON

FOLLOWED BLAZED LINE FROM 1/4 TO 5/16

12-13-77 CRK-RO

7-7-2009 R MAIN

Fd IRON IN PLACE AND GPS.

T 149.N

R 31.W

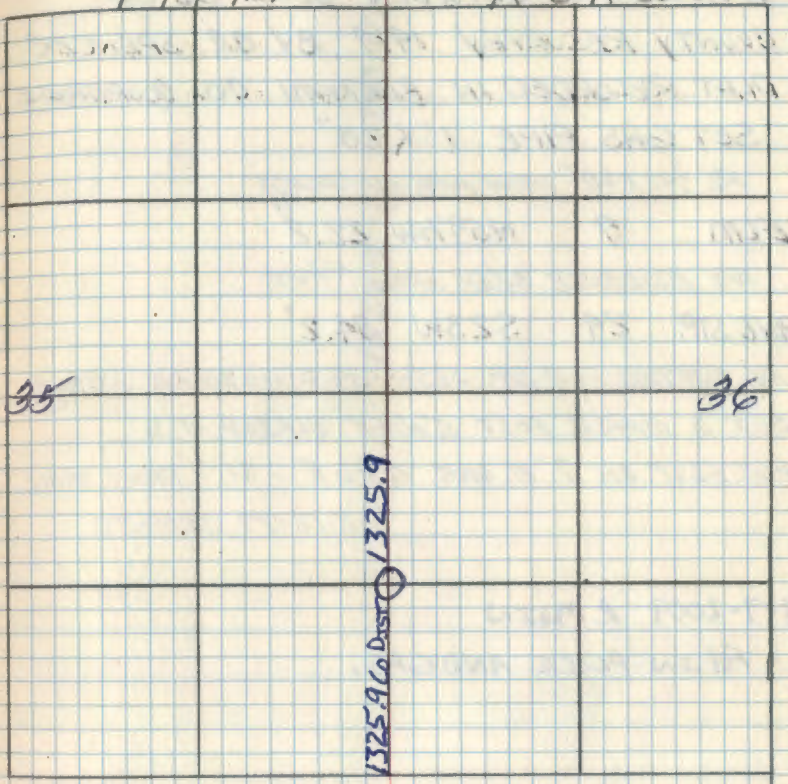

12 W-21

NORTH $\frac{1}{16}$ BETWEEN SEC'S. 35-36
COUNTY RESURVEY 1919 BY O.C. SPENCER
PLAT RECORDED IN BETTRAMI CO. COURTHOUSE
SET GAS PIPE 1" X 20"

Fd. $\frac{3}{4}$ X 20" IRON PIPE IN PLACE

ELM 7 N59 $\frac{1}{2}$ W 22.8'

NO EVIDENCE SEEN NOW 12/10/77

PINE STP. 24 S23W 34.2'

Fd. ROTTED PINE STP. S23W-34.2 NO SCRIBE VISIBLE

SET 3" MAPLE POST S' HIGH BLAZED N.S

PUT ESLP ON 2" W. OAK N76E - 21.7' FROM IRON

12-12-77 CRK-JD

7-7-2009 R. MAIN

Fd IN PLACE AND GAS.

T 149 N

R 31 W

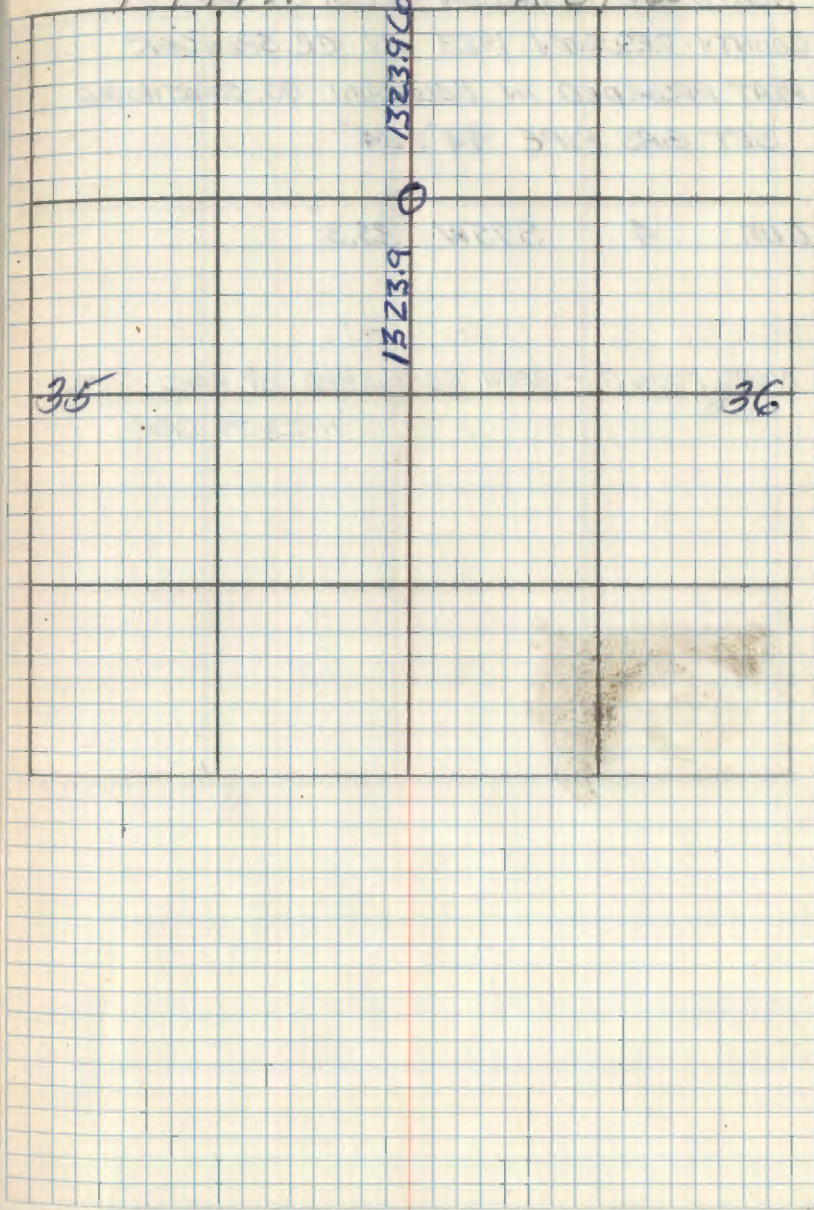

13 W-17

NORTH 1/16 BETWEEN SEC'S. 34-35
COUNTY RESURVEY 1983 BY CC. SPENCER
PLAT RECORDED IN BELTRAMI CO. COURTHOUSE
SET GAS PIPE 3/4" x 24"

ELM 4 S75W 33.3'

NOT FOUND - AREA DESTURBED BY ROAD CONST.
11-28-77 CRK

T 149 N

R 31 W

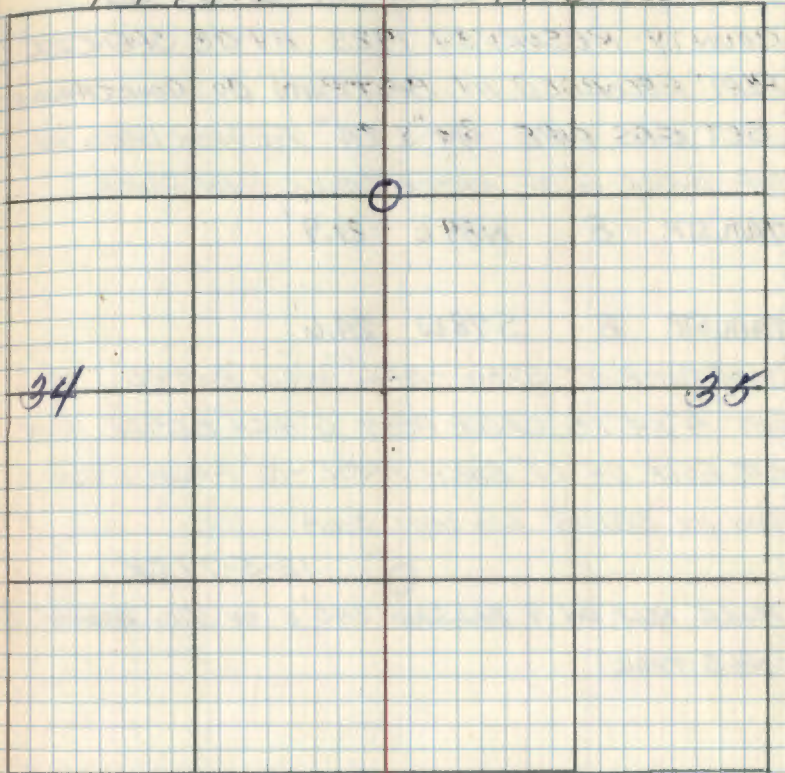

14 Y-17

SOUTH 1/16 BETWEEN SEC'S. 34-35
COUNTY RESURVEY 1923 BY CC SPENCER
PLAT RECORDED IN BELTRAMI CO. COURTHOUSE
SET GAS PIPE 3/4" X 24" Fd. IRON WING IN
SWP. UNDER 6" OF WATER 1/2 MUCK - IN PLACE
TAM. STP. 8 N89E 21.9'

TAM. STP. 8 S78W 24.6'
Fd. STUMP AT S78W-24.6' WELL ROTTED
SET 4" X 4" X 8' CEDAR POST 6' HIGH BESIDE IRON
PUT FSLP ON 10" BIRCH NADE - 10' FROM IRON
IRON IN BRUSHY LOWLAND SWP.

12-5-77 CK

PLACE FSLP ON 9 BALSAM 840' E OF S 1/16 ALONG
N+S TRAIL

T 149 N

R 31 W

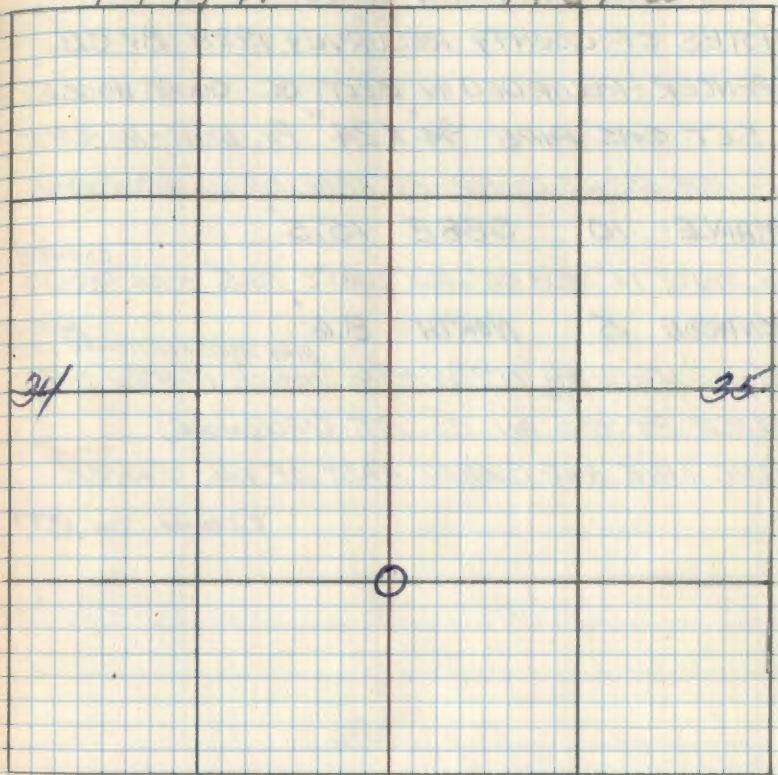

15 V-16

EAST 1/16 BETWEEN SEC'S. 27-34

NOTES OF COUNTY RESURVEY 1923 BY C.C.

SPENCER - RECORDED IN BELT. CO. COURTHOUSE

SET GAS PIPE 3/4" X 24" Fd. IRON - IN PLACE

FLUSH WITH GROUND - AT BASE OF 10" IRONWOOD

MAPLE 10 588E 15.5'

Fd. MAPLE 14" STUB 48" HIGH 581°E 15.5' SCAR ^{CORNER} FACING

IRONWOOD 5 NORTH 8.6' ^{INSIDE} MAY HAVE FLATTENED AREA

Fd. 10" IRONWOOD N7°W - 8.6' INSIDE ROTTED OUT.

PLACE BT TAG ON CO. BT. (IRONWOOD)

BLUE LINE AND BLAZED EAST OF THIS CORNER

L. Krause Dec. 1977

T 149-N

R 31 W

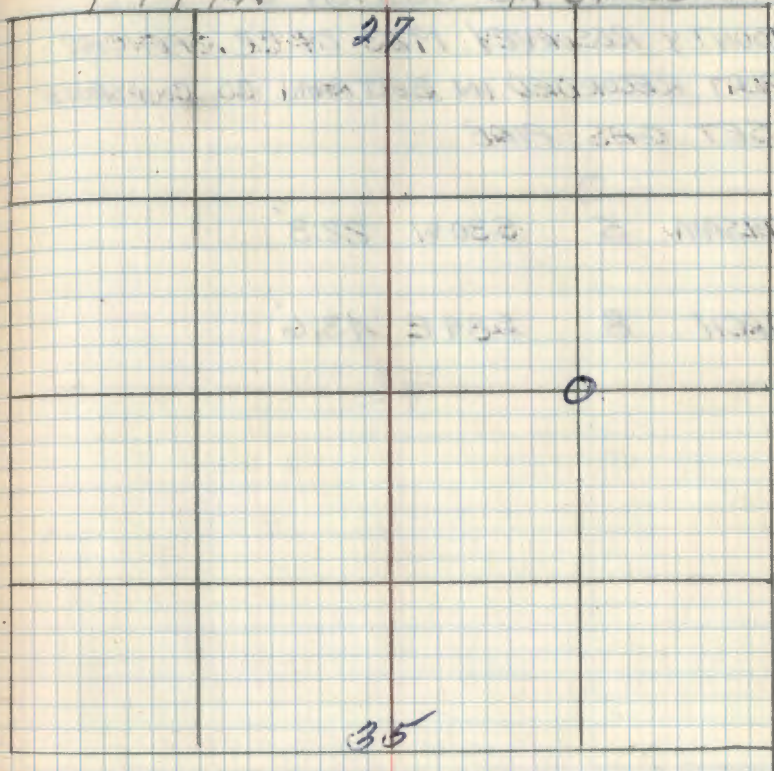

16

NORTHEAST 1/16 SECTION 34

1 COUNTY RESURVEY 1923 BY C.C. SPENCER
S PLAT RECORDED IN BELTRAMI CO. COURTHOUSE
SET GAS PIPE

1 BALSAM 5 S30W 22.3'

1 BIRCH 8 S84E 43.6'

T 149 N

R. 31 W

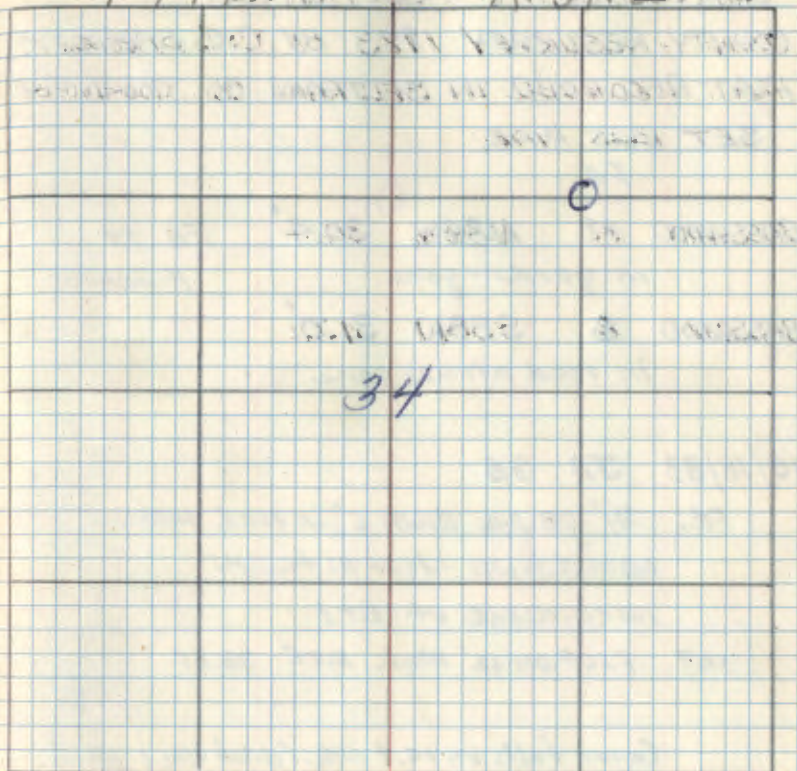

17

W-15

CENTER NORTH 1/4 SECTION 34
 COUNTY RESURVEY 1923 BY C.C. SPENCER
 PLAT RECORDED IN BELTRAMI CO. COURTHOUSE

SET GAS PIPE

Fd.

BASSWOOD 12 N84W 30.4' FB. 44
 in yard - gone P. 200100

BASSWOOD 6 S38W 31.0'
 in road area - gone

10/18/83 JA GB

Fd: 3/4" gas pipe down 6" in road surface
 up and down - left as found
 no evidence of BTS

SUT. FSLP on 12" made size 38.85'

Corner falls on east side (ditch line) of
 road north and center line of road East

T 149 N R. 31 W

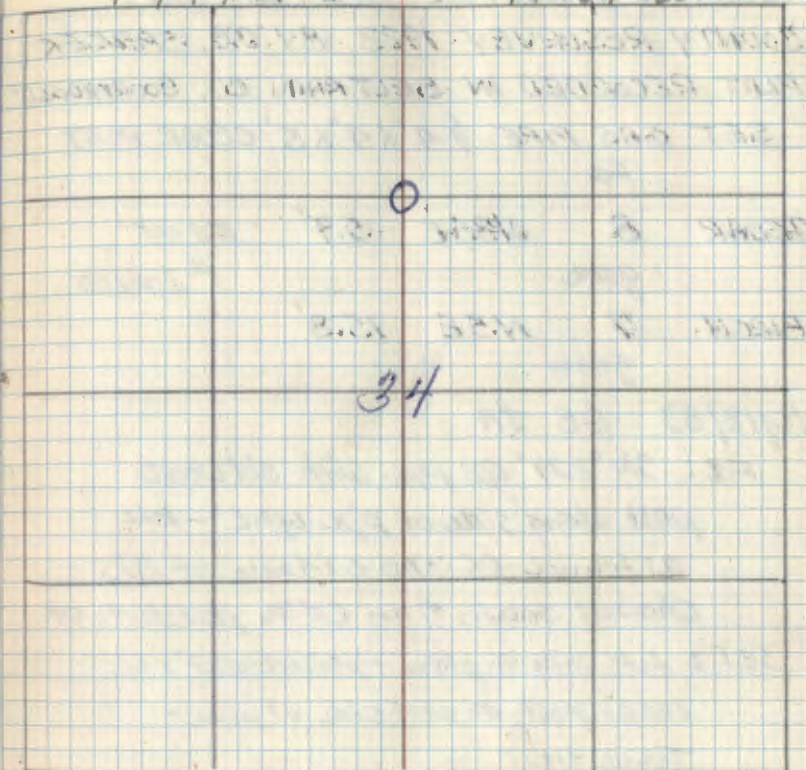

18

X-15

CENTER QUARTER SECTION 34
 COUNTY RESURVEY 1923 BY C.C. SPENCER
 PLAT RECORDED IN BELTRAMI CO. COURTHOUSE
 SET GAS PIPE $\frac{3}{4}$ " X 4" X 5' CEDAR POST
 FA

CEDAR 8 N85E 5.9' FB 44
 gone P. 200/100

BIRCH 7 N5E 15.8'
 gone

10/18/83 GB JA

FD: $\frac{3}{4}$ " X 24" gas pipe with old wood
 post along side of pipe up 6" - left
 as found - OK - no evidence of BTS
 chained south from CN $\frac{1}{4}$ plat dist. OK

SET: left pipe in place - placed a 3" X 6"
 cedar post on west side of pipe -

Temp. tags:

Cedar 14" S41E 10.75' (spk tags)
 Ash 4" S08W 6.85' (lower blaze)

Corner falls in swamp

2/8/2007 Romain

SCRIBED 1983 TREES. GPS IRON

CEDAR 14" S41E 10.75 FT TO SPK MKD: S34 BT
 ASH 6" S8W 6.85 FT TO NAIL MKD: X BT

T149N

R31W

34
○

19

Y-15

CENTER SOUTH 1/16 SECTION 34

COUNTY RESURVEY 1923 BY C.C. SPENCER

PLAT RECORDED IN BELTRAMI CO, COURTHOUSE

SET GAS PIPE

Fd

FB 44

TAM. 10 N85E 4.2' p. 200100

Fd

NO OTHER NEAR

10/18/83 JA GB

Fd: 3/4" x 24 gas pipe 4p 6" OK

BT: Tam stub 4' N22E 4.2' ^{set} _{corner} ^{face}

SET: Lett as found - placed a 3" x 7' Cedar

post on South side of iron

Placed a FSLP 11" Cedar N15E 5.7' } spk tag

BT: 11 Cedar 546W 16.2' } lower blg

Chained South from C14 1324 (Hippert)
to corner - plat dist 1318'

Corner falls in swamp

Z-8-OTR MAIN

00

Fd IRON IN PLACE GPS AND ADD NEW BT

CEDAR 13 N37°E 14.03 FT TO SPK MKD 534 BT

T 149 N R 31 W

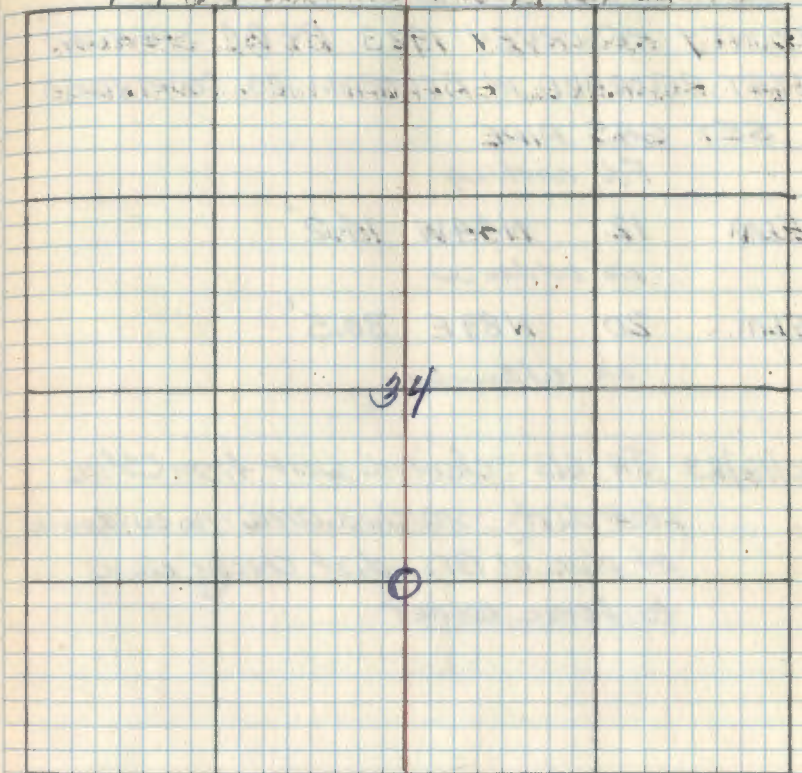

20

SOUTHWEST 1/16 SECTION 34

COUNTY RESURVEY 1923 BY C.C. SPENCER

PLAT RECORDED IN BELTRAMI CO. COURTHOUSE

SET GAS PIPE

Fol nothing

ELM 12 N44W 14.2'

No evidence

ELM 20 N89E 30.5'

No evidence

10/18/83 JA 63 - chained west from CS 1/16
 plat dist. - searched area - no evidence
 of pipe or BTS. dist checker close
 to fence corner

T 149N

R 31 W SW

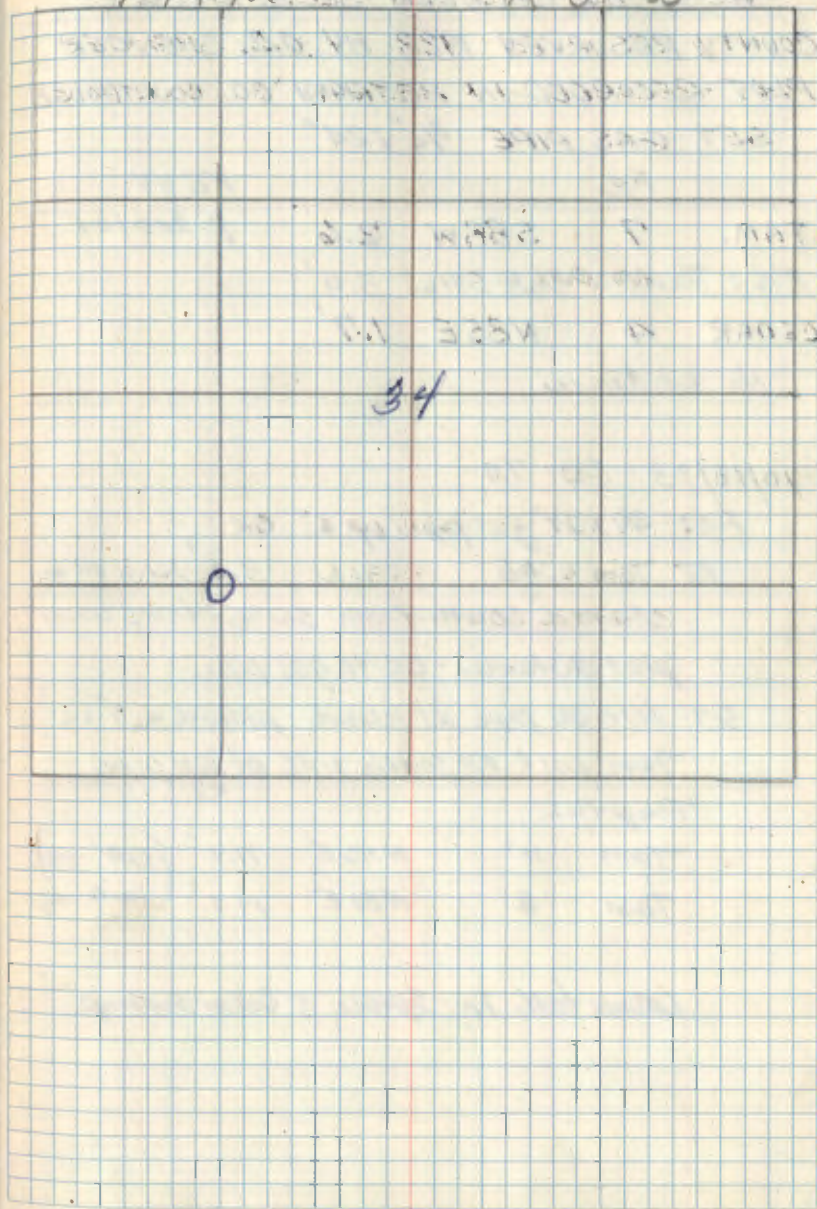

21

Z-14

WEST 1/16 BETWEEN SEC'S. 34-X

COUNTY RESURVEY 1923 BY O.C. SPENCER

PLAT RECORDED IN BELTRAMI CO. COURTHOUSE

SET GAS PIPE 3/4" x 24"

Fd

FB 44

TAM. 7 S88W 2.6' p. 20010.1

Fd: Tam 4' stub S31W 3.0'

CEDAR 4 N85E 1.7'

No evidence

10/18/83 GB JA

Fd: 3/4 x 24" gas pipe up 6" OK

BT Tam 4' stub S31W 3.0' scribe visible

Chained South from SW 1/16 - fence corner

plat distance - OK to gas pipe

SET: let gas pipe as found - placed a 3" x 6"

Tam post on south side of gas pipe

Temp ties:

Tam 11" N46E 11.4' {spk tag

Tam 8" N81E 14.5' {lower blags

Corner falls in Spruce & Cedar swamp

T 149 N

R 31 W

34



22

SOUTH QUARTER CORNER SECTION 35
NOTES OF ORIG. GOVT. SURVEY 1893
SET WOOD POST

ASPEN 13 N40E 41KS. 2.6'

ASPEN 14 N W 15 IKS. 9.9'

T 149 N

R 31 W

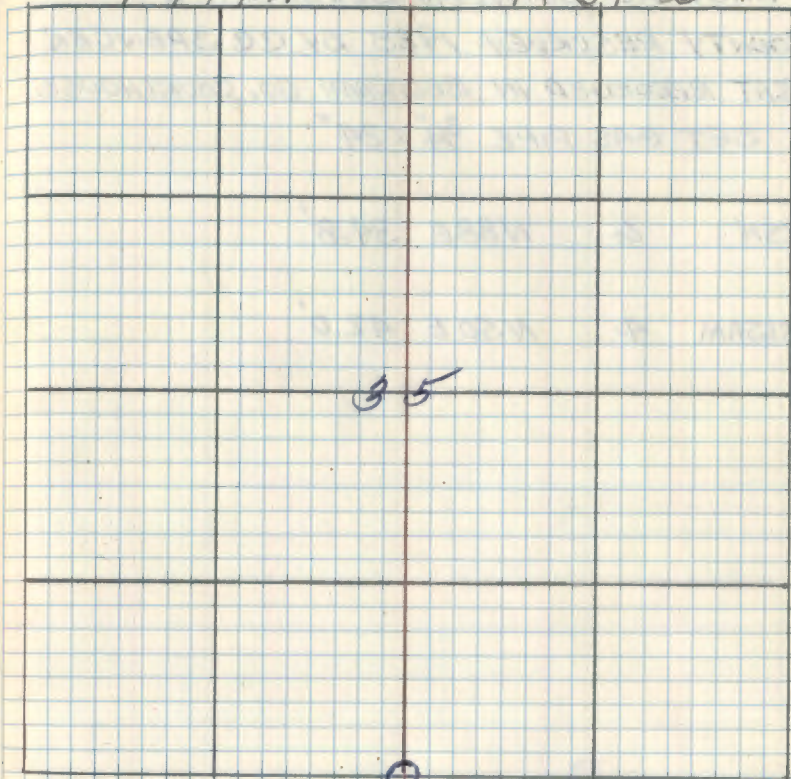

23

EAST 1/16 BETWEEN SEC'S. 34-~~3~~
 COUNTY RESURVEY 1923 BY C. C. SPENCER
 PLAT RECORDED IN BELTRAMI CO. COURTHOUSE
 SET GAS PIPE 3/4" X 24"

ASH. 6 NB8E 34.8'

BALSAM 4 NS0E 42.0'

T 149 M. R 31 W. 211

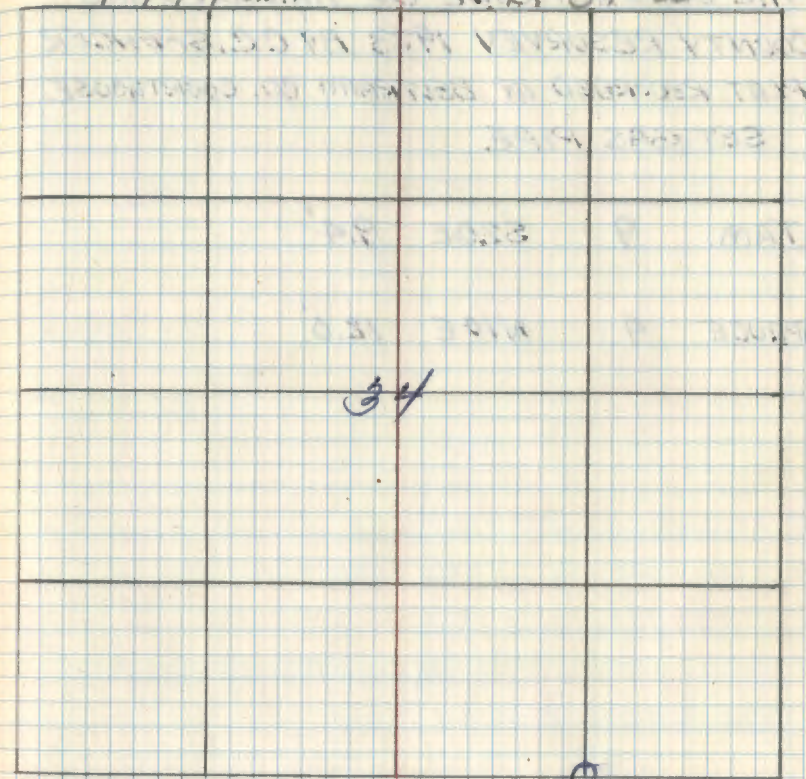

24

MC ON EAST SIDE OF HANSON LAKE
COUNTY RESURVEY 1923 BY G.C. SPENCER
PLAT RECORDED IN BELTRAMI CO. COURTHOUSE
SET GAS PIPE

TAM. 9 S20E 9.4'

SPRUCE 4 N10E 12.0'

T 149 N

R 31 W

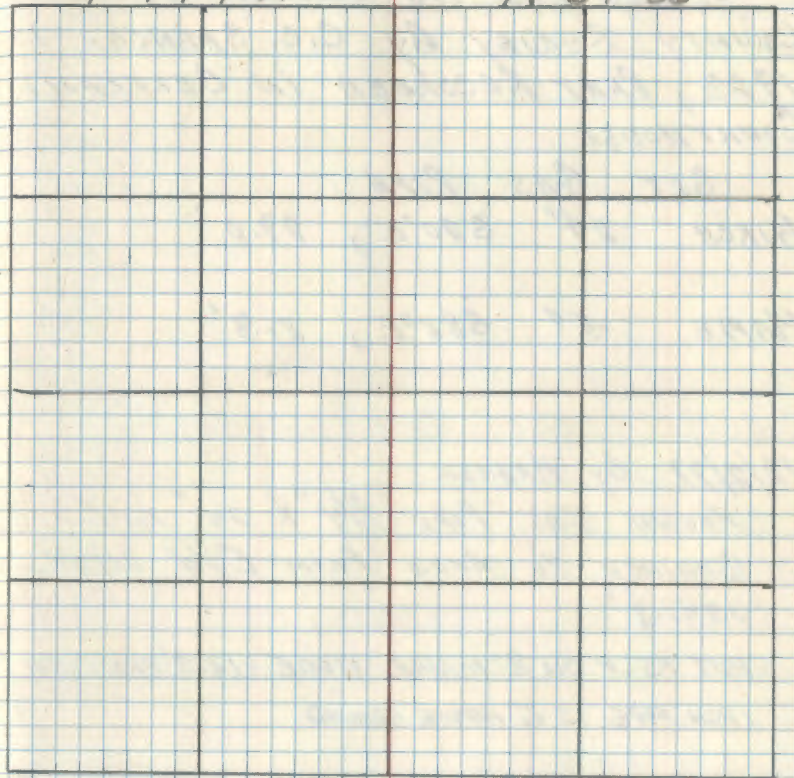

26

X-10

CENTER EAST $\frac{1}{16}$ SECTION 34
 COUNTY SURVEY BY C.C. SPENCER IN
 1923, PART RECORDED IN BELTRAMI
 COURTHOUSE

SET GAS PIPE

BIRCH 24" S 20° E, 29.0'

MAPLE 5" S 88° E, 8.3'

12/2/77 By MARUSE

FOUND GAS PIPE $\frac{3}{4}$ " X 24" IN PLACE

CHAINED TO AREA FROM E $\frac{1}{4}$ WEST
 1349.3'

PUT FSLP ON 8" MAPLE N 60° E - 12.5' FROM IRON

IRON PIPE 15 6" ABOVE GROUND

T 149 N

R 31 W

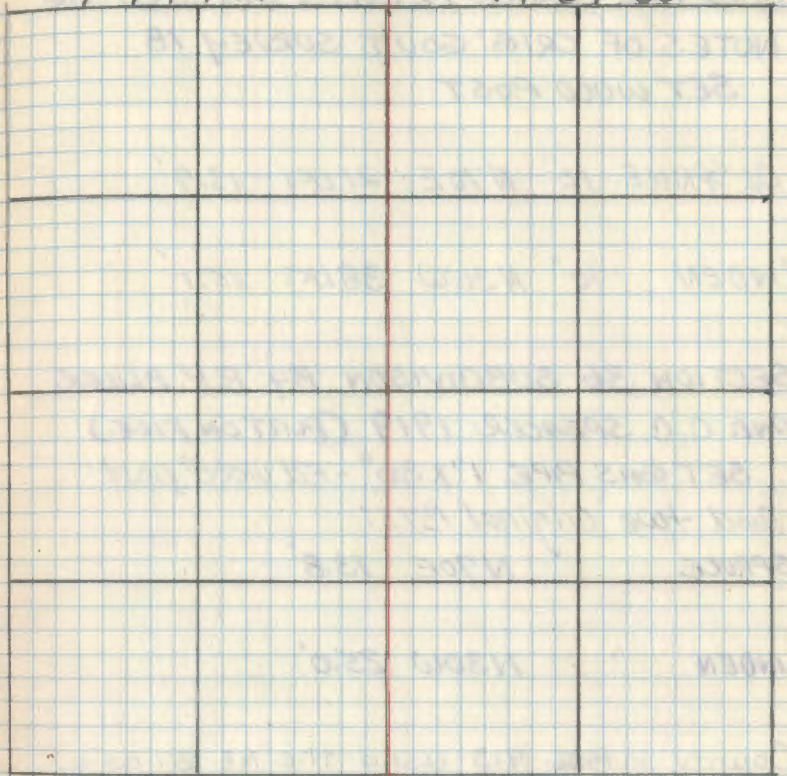

26 X-25

QUARTER CORNER BETWEEN SEC'S. 31-36
 NOTES OF ORIG. GOV'T. SURVEY 18
 SET WOOD POST

BL SPRUCE 10" N70E 21 LKS 13.9'

LINDEN 10" N30W 38 LKS 25.1'

SECTION 36 SUBDIVISION BY R.K. BLUER.
 AND C.B. SPENCER 1919 (PLATON FILE)
 SET GAS PIPE 1" X 30" - Fd wood post
 and two original BT's:

SPRUCE N70E 13.8'

LINDEN N30W 25.0'

County in ~~1936~~ 1913 used the NE BT as a
 bench mark.

Road survey by County Oct. 1912 - Found
 gov't BT OK. Set a new 4x4x5' white
 Pine post and marked new BT's:

W. Pine 12" N57°30'W 57.8'

W. Pine 16" S59W 47.7'

26

T 149 N

R 31 W

11/22/86 CK, GB, JA

Fd. 1/2 x 24" Cal. iron pipe set in upright position 6" high

Fd. 2 1/2" Basswood (Jumps) N22W 24.05 as possible original BT.

Fd. dead Ash 17" N75E 15.5 with old F.S.L.P.

Set a 2 1/2" x 36" galv. iron pipe with brass cap mkd. Mon. set 5" high.

T149N

R31W R30W

Mkd. New BT's:

Basswood 5" N14E 67.3 x BT 536 | 531

Maple 4" N6W 102.7 x BT 1986

W. Oak 10" S13E 106.2 1/4 531 BT RLS. NO 15910

Ash 6" N58E 60.45' 1/4 531 BT

5" T steel post placed north 1.85" from corner.

27

R-22

WEST 1/4 between SECTIONS 24 & 25

NOTES: COUNTY RESURVEY 1921 CC SPENCER
SET 1" x 24" gas pipe

Basswood 8" S30E 34.8'
Fd. nothing (road ditch)

F. Post 6" N10E 35.4'
Fd. nothing (road ditch)

4/21/82 J. Allison^{D. G. Baker} searched for this corner
Fd. nothing. This corner was set by section

subdivision done by Belt Co and U.S. F.S.

7/16/83 J. Allison & G. Brama - Fd. nothing

SET: 3' brass capped iron pipe T149N R31W
down 8" in road marked

S24

W1/4

S25

1982

R15 RD. 14677

SET PTS:

U. Spruce 15" N29E 75.50' spk & tag
GONE

Birch 8" S68W 28.32' } Blazed & scribbled
DEAD 50' SNAG } tags spk

Ash 7" S05W 73.40' } red ring
NOW 911

Birch 7" S59E 32.62' spk & tag (FSLP)
30 FT SNAG

Steel sign post 3" x 8" South 31.10' 1H 1Bdry.

CERTIFICATE FILED

T 149 N

R 31 W

5-29-07 R. MAIN
GPS IRON

24

CUT OVER

WOODS

TOWNSHIP RD

WOODS

WOODS

LINE TO STRAIGHT

28

S-22

NORTHWEST 1/4 SECTION 25.

NOTES: COUNTY RESURVEY 1921 CC SPENCER

SET: 1" x 24" gas pipe

FD

Cedar 4" S75W 7.5'
not FD.Pine 12" N05W 37.4'
FD

7/6/82 J. ALVISON

Fd: 1" x 15" gas pipe which was moved south
instead of north in County Notes when set.

BT: Pinestump NOTE 37.9' scribe visible (Co. tree)

Corner position was computed by section subdivision
by Bell Co and U.S.F.S. We did not accept Co position

SET: 5' brass capped Iron pipe up 1' marked T149N R31W

SET BTS:

Elm 5" N23W 36.09'

NW 1/4 S25
1982
RES NO 4422

Ash 8" S45E 43.42'

Blazed and
scribed spks

Ash 7" S04W 45.56'

tags red rings

Elm 6" S59W 9.19'

Cedar 12" N16E 16.95' FSLP

Steel signpost 3" x 8' EAST 5.18' AH + BAY

Steel signpost 3" x 8' NORTH 5.17' "

T 149 N

R 31 W

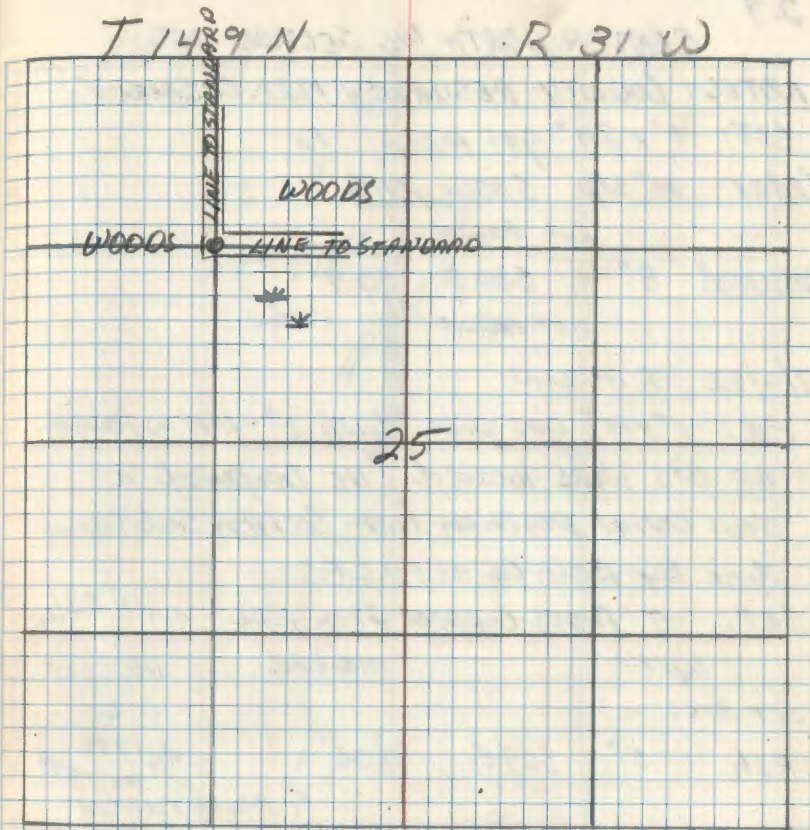
Co. gas pipe was drove down below surface and is
S09W 9.09' FROM NEW CORNER POSITION

S-23

29

CENTER NORTH 1/4 SECTION 25

NOTES: COUNTY RESURVEY 1921 CL SPENCER

SET: 1" x 24" gas pipe Fd.

Cedar 10" stp. S35W 21.8'

not found

Basswood 8" S80E 50.9'

not found

7/6/82 J. Allison

Fd: 1" x 15" gas pipe down 2" - Lett as found

NO BTS WERE LOCATED. We computed a
 new corner position from Section Subdivision
 done by Belt Co. and U.S.F.S.

SET: 5' Brass capped Iron pipe T149N R31W
 up 1' marked N 1/2 S 25

SET BTS:

Ash 5" S69E 35.36'

Res 1982
NO WPTPlaced 9 scribed
spk tag red ring

Basswood 5" S39E 32.26'

Birch 4" S36W 32.86' x BT spk tag red ring

Ash 4" S60W 45.23' x BT spk tag red ring

Birch 12" N33W 5.72' CLT spk red ring

Steel stp post 3" x 8' South 5.06'

Steel stp post 3" x 8' West 3.34'

T149 N

R 31 W

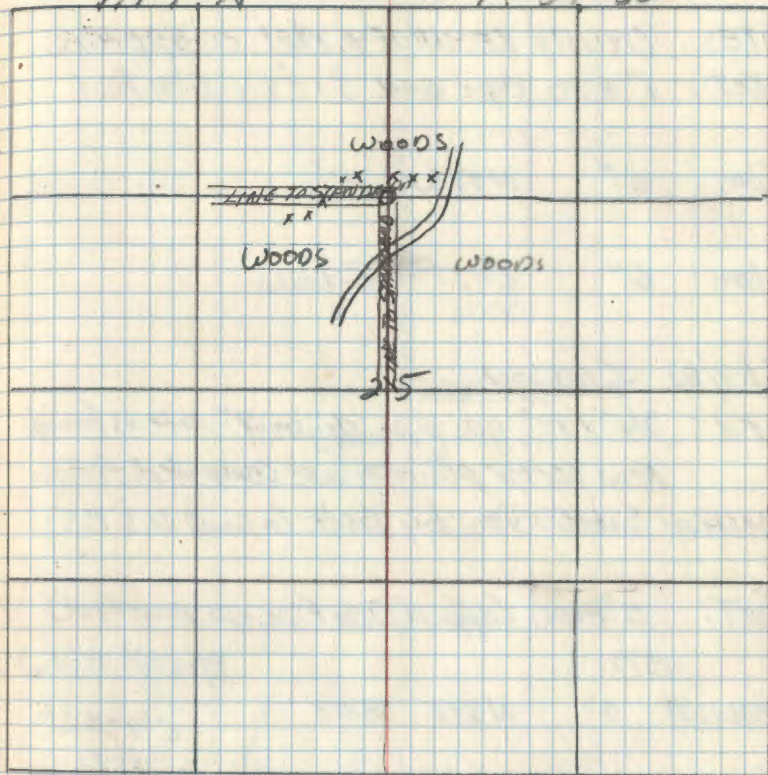

Fence Corner post NW 2' - Fence line running
 East-West north of P.C. - FENCE East 100' and
 South 150'

gas pipe is N08W 2.05' From new corner
 position

30 T-23

CENTER 1/4 SECTION 25

NOTES: COUNTY RESURVEY 1921 CC. SPUNKER

SET: 1" x 30 pipe and 5' x 5' x 4' Elm Post

Elm 5" N75W 14'

Elm 6" EAST 8.4'

6/14/82 J. Allison

Fd: 3/4" x 15" gas pipe down 2" left as found
 New corner position was computed from
 section subdivision by Belt. Co and U.S.P.S.

SET: 5' Brass Capped Iron Pipe 4pi marked

BTS:

Basswood 9" N39E 58.03

Ash 4" S66E 22.69'

Ash 7" S55W 31.77'

Elm 14" N58W 18.01' KSLP

Steel sign post 3" x 8' EAST 4.30' A.A. & O.dry

Steel sign post 3" x 8' NORTH 5.12' " "

T149N R31W

C44-525

1982

RES NO 14677

Placed & scribed

spk tags

14/1/89

T149N

R31W

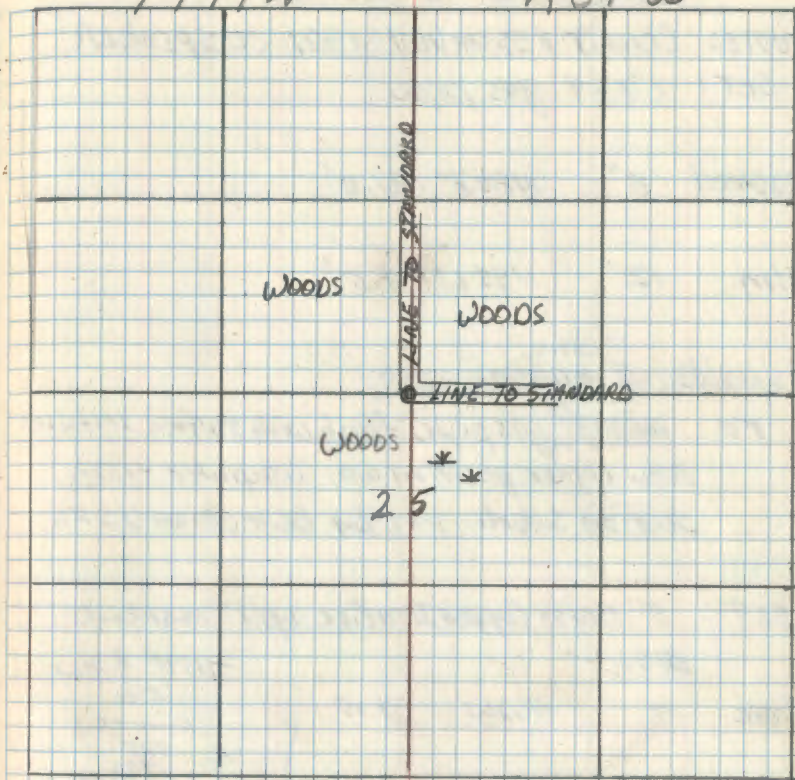

Gas Pipe is N27W 4.65' FROM NEW CORNER
 POSITION

31 T-24

CENTER EAST 1/4 SECTION 25

NOTES COUNTY RESURVEY 1981 CC SPENCER

SET: 1" x 24" gas pipe

Basswood 8" N80E 21.0'

Elm 12" N45W 7.5'

6/14/82 J. ANTHON

F.A.: 3/4" x 15" gas pipe flush with surface left as is.

New corner position was computed from
section subdivision by B.M. CO. and U.S.F.S.

SET: 5' Brass Copperation Pipe up 1' marked

BTS:

Maple 7" N62W 33.15'

Maple 9" N43E 41.80'

Maple 8" N80E 35.58'

Maple 10" S79E 6.79' F3LP

Steel signpost 3" x 8" West 4.80' Bdry & A.H.

Steel signpost 3" x 8" East 4.33' " "

T149N R31W
E116
C—C
REC 525
1982
NO. 4477Blazed & marked
top spks red
ring

T149N

R31W

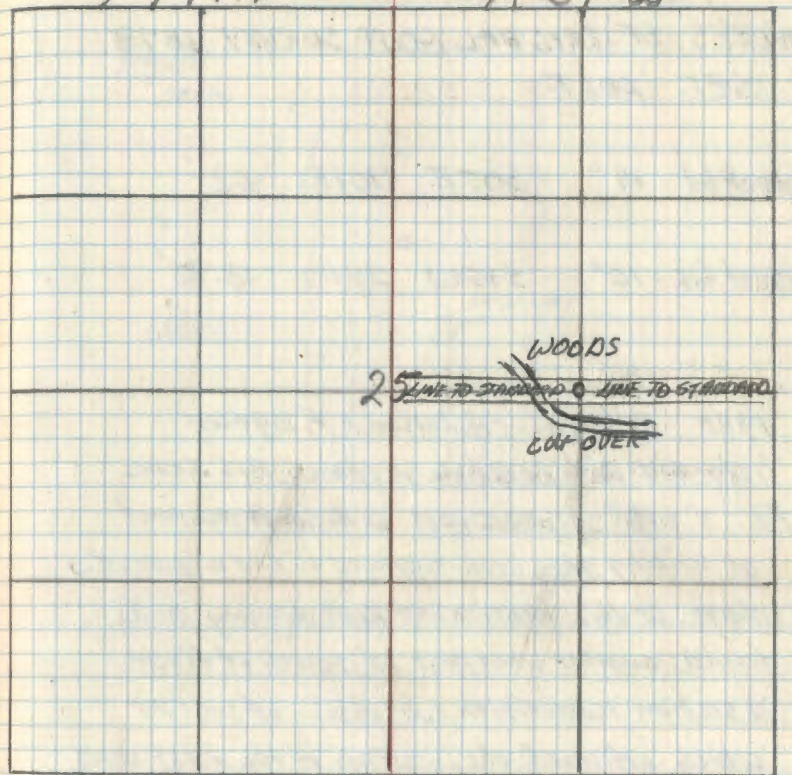
gas pipe is N24E 3.10' FROM NEW CORNER POSITION
TRAIL WEST APPROX 300' and SOUTH APPROX 200'

32

T-25

QUARTER CORNER BETWEEN SECTIONS 25 & 30
 NOTES OF ORIGINAL GOVT SURVEY 1893

SET: POST

L. Balm of 61 14" S05E 101Ks 6.6'

L. Balm of 61 16" S45W 281Ks 18.48'

1980 Belt Co. - A. Larson & F. Bydler

started with backhoe in road. BTS gone

Fd: 3" x 18" sq. wood post with small amount
 of scribbing, they were supposed to find a concrete
 man. at this location so kept digging and
 found another wood post 10' south of first.

A section subdivision was done of sec. 25
 which affirmed the location of the most north
 wood post as being the true corner.

SET: 20" Belt Co. C.I.M. 8" below Rd surface marked

BTS:

Spruce 6" N79W 93.82' ^{NEO} _{30K} ^{Belt & Bydler Co} ₁₁₄ 525' 530'N. Pine 12" S30W 70.58' ^{scribbled} _{18"} 1982 Surveyor

Spruce 7" S29E 76.41' NEO only

U.S.F.S. Steel sign post 3" x 18" WEST 65.65' A + B Bydler

CERTIFICATE FILED

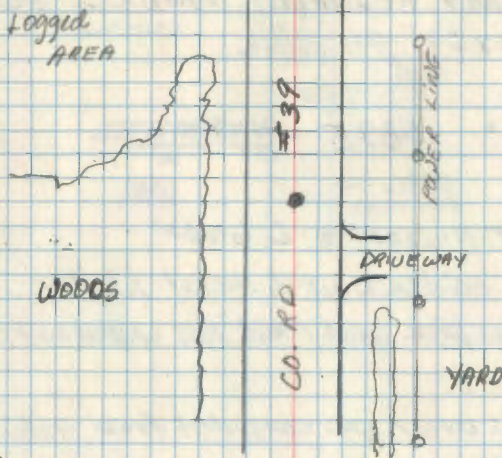

33

U-25

SOUTH 1/4 between SECTIONS 25 & 30

NOTES: COUNTY RESURVEY 1920 CG. SPENCER.

SET: 1 1/2 x 2 1/2" gas pipe

Tel Pole 6" 583E 20.4

(6)

gate

9/18/82 J. Allison & D Graber

FA: no evidence with metal locator
of gas pipe and road has wiped out 130SET: This corner was computed from section
subdivision by Belt. Co. and U.S. F.S.

2' Brass Capped Iron Pipe T149N

2" below road surface marked R314 1/2 R30W

S25 45 30

BTS:

1983

PLS NO 14677

Norway 12" N50W 49.83' Spk FSLP

W. Spruce 13" 570W 44.11' Spk

W. Spruce 17" 539E 53.15' Spk

Norway 10" N44E 62.65' Spk

Steel sign post 3" x 8' WEST 120.05' Bay 3 AH.

CERTIFICATE FILED

N
↑

CUT DUCK

LINE TO STANDARD

*
YARD

YARD

DRIVEWAY

34

SOUTHEAST 1/4 SECTION 25

NOTES: COUNTY RESURVEY 1921 CC SPENCER

SET 1" x 24" gas pipe

Birch 6" N60E 52.2'

4/19/82 J. Allison

searched for corner and BT. Fd. Nothing

This corner position was computed

from section subdivision by Belt Co. #115.F.S

SET: 5' Brass Capped Iron Pipe. 1" marked

T149N R31W

BTS:

SE 1/4 - S25

RIS 1982

B Spruce 9" S31W 21.59' RSLP NO 14677

Ash 5" N70W 33.99' } Blanged & scribed

tags sets

Ash 12" N23E 53.85' } red ring

Steel sign post 3" x 8" SOUTH 4.70' } #11 & Bdry

" " EAST 5.23'

N
↑

CORNER FALLS IN SWAMP

↓

LINE TO STANDARD

LINE TO STANDARD

↓

EAST 1/4 BETWEEN SECS 25 & 36

CO. NOTES: RESURVEY 1921 - C. SPENCER

SET: 1" x 24" gas pipe

Maple 5" S85W 36.0'

Maple 5" N75E 29.6'

07/08/81 GE. ES. OL.

Fd: 1" x 18" gas pipe in Co. Rd 300

SET. straightened gas pipe

BTS:

Elm	11"	N24E	72.02'	} N10 5 pks Blaze & scribed "15"
Spruce	18"	S28E	43.15'	
Spruce	28"	N08W	72.17'	
Balsam	16"	S78W	180.45'	

7/7/82 J. ALBISON, J. WHITE

Fd: gas pipe 1" x 18" down 8" in road bed

1981 BTS:

W. Spruce	21"	N11W	72.19'	} N10 spks scribed 15" put tags on and painted trees
Elm	14"	N20E	72.04'	
W. Spruce	18"	S33E	43.25'	

SET: 2' Brass capped Iron Pipe marked
down 6" on top of gas pipe down
2 1/2' in road bed

BTS:

CORNER POST 2" NOTE 31.12' CLT

Steel sign post 3" x 8" NORTH 33.98' AFFIRM

WOODS
WOODS
x x x x x x x

Co. • RD # 300

x x x x x x x x x

Field

CORNER MARKS IN 1/4 OF CO. RD. - LINE TO STANDARD NORTH

QUARTER CORNER BET. SEC'S. 23+26

NOTES OF ORIG. GOVT. SURVEY 1893

SET WOOD POST

BALSAM 8 N45W 18 LKS.

SPRICE 7 S1W 5 LKS.

NOTES OF COUNTY ROAD SURVEY - BELT. CO. 1905

FOUND ORIG. POST + BT OK

SET ASH POST 3X4 X 4' LONG - SMALL STONES ALONGSIDE

39.72 CHS. WEST 1/2 - 39.75 CHS.

EAST 1/2

NOTES BY C.C.C.'S 1936 - SWARTZ

FD. STAKE - POOR CONDITION LAYING DOWN

NO BT'S FOUND - SET NEW STAKE

PUT FSLP ON BALSAM 8 N73E 74 LKS. = 48.8'

See 2009 Cert. of Survey by Gary Thompson (WGN) for
Hentges in Sec. 23

CHAINED WEST ALONG OLD TSP. ROAD 2630' EST. APPROX.
1/4 BET. SEC'S 23+26 IN CENTER OF OLD ROAD
PUT FSLP ON 8" BURN N OF ROAD 15' S OF TRG TO
APPROX. COR. OLD DOWN FENCE LINE N45
S-6-75 CR.

CORNER TO SECTIONS 25, 30, 31 & 36

NOTES OF ORIG. GOV'T. SURVEY 1891

SET WOOD POST

SPRUCE 8 N52E 39 LKS. = 25.74'

W. BIRCH 11 S66E 26 LKS. = 17.16'

W. BIRCH 13 S69W 21 LKS. = 13.86'

W. BIRCH 12 N30W 24 LKS. = 15.84'

1893 GEORGE RALPH FOUND ORIGINAL CORNER IN PLACE

1908 R. K. BLILER, COUNTY SURVEYOR, FOUND ORIGINAL POST

AND ONE ORIGINAL BT. - SET NEW POST IN STONE MOUND

AND MARKED TWO NEW BT'S BIRCH 18 S55E 65 1/2 LKS.

BIRCH 16 S42W 66 LKS.

1913 R. K. BLILER FOUND TWO BIRCH BT'S ABOVE

1916 S. D. SNYDER HIGHWAY ENG. FOUND CONCRETE MONUMENT MARKING

CORNER LOCATION, ALSO FOUND ONE BT

1919 C. C. SPENCER COUNTY SURVEYOR, SUBDIVIDED SECTION 36

T149NR31W FOUND BOTH BIRCH BT'S. RECORDED IN 1908

1934 K. D. SCHUMAR BELT. CO. HWY. DEPT. NEW TIES FOR CORNER

BIRCH STUMP N58E 58.4' + SPRUCE 8 SE 71.0'

1937 W. E. KOTZ FOUND BOTH BT'S. OF 1934

6/19/80 BELT. CO. SURVEY CREW SEARCHED FOR CORNER,
BUT FOUND NO EVIDENCE OF MONUMENT OR BT'S.

CERTIFICATE FILED

6/19/80 BELT. CO.

SURVEYED CORNER BACK INTO POSITION FROM S 1/4 SEC. 25
THROUGH E 1/4 ON SOUTH SIDE OF SECTION 25 A DISTANCE OF
2637.0'

5/25/82 BELT. CO. REMONUMENTATION CREW

SET CAST IRON MONUMENT 8" BELOW BLACK TOP SURFACE OF
COUNTY ROAD #39

TOP MARKED

T149
R31W R30WDOCUMENT NO 280421
WALLACE WUBBELS #1186625 | 30
36 | 31

1982

WITNESSED BY

SPRUCE	10	N43W	76.92'	CO. TAG	SPK & DISK
POWER POLE	8	N69E	104.04'	"	"
N. PINE	12	S32W	100.20'	"	"
SPRUCE	8	S28E	90.74'	"	"

CORNER IN CENTER LINE OF COUNTY ROAD #300 E+W
AND COUNTY ROAD 39 BLACKTOP N+S

QUARTER CORNER BET. SEC'S. 26+27
 NOTES OF ORIG. GOV'T. SURVEY 1893
 SET WOOD POST

SPRUCE 8 S48E 31 LKS. = 20.5'

TAM. 12 N30W 43 LKS. = 28.4'

Fd NOTE ON OLD TIMBER TYPE MAP. [8" BALSAM SO.
 SIDE 1/4 COR, TREE IS CORNER]

Corner Card by D.M. Johnson - undated (Ames 1890-U)
 Established approx corner by placing metal cor.
 tag on south side of 8" balsam tree. Painted
 line blue to the east and west of corner.

9/12/90 GK-GB

CHAINED 2640' N - HIT E/W FENCE LINE AT 2634'
 AND 20' W OF FENCE LINE NORTH
 MANY LARGE WELL ROTTED SPRUCE BALSAM - BIRCH STUMPS
 IN AREA - NO EVIDENCE FOUND OF POST OR B.T.S.

CORNER TO SECTIONS 22, 23, 26 + 27

NOTES OF ORIG. GOV'T. SURVEY 1893

SET WOOD POST

BASSWOOD 10. S62E 11 LKS. 7.3'

BASSWOOD 6 N67E 28 LKS. 18.5'

SPRUCE 10 S78W 40 LKS. 26.4'

ELM 10 N68W 13 LKS. 8.6'

NOTES OF ROAD SURVEY BELT. CO. OCT 20 1905

Fd. POST + 2 BT'S. OK - 39.72 CHS. OR 26245' TO EAST
4x5x4'

SET IN DAK POST - STONE PILE AROUND CORNER

NOTES BY R.K. BLILER 1910

Pd. DAK POST IN STONE MOUND

5/8/70 H. SORENSON M.H.D.

SET CAST IRON MONUMENT - 0.3 BELOW ROAD
3/4 x 18" PIN BELOW

ASH	6	N44E	59.35'	N+D GONE
ELM	12	N52W	79.55 80.24	N+D WIND FALL
ELM	12	S45W	79.55'	INFELD GONE
MAPLE	10 19"	S10E	37.08'	NOTE: 5/29/07
METAL POST	SOUTH 14.62' (GONE)			

5-29-07 REMAIN
GPS IRON C. OF COUNTY ROAD, POWER LINE NORTH
FROM CORNER LOCATION 10

CO MAPLE 19" S10°E 36098 TO SPK & WASHER 7-19-05

" " 14" N48W @ 2024 " " 7-19-05

TAGS ON CO MAPLES FROM 7-19-05

See 2009 Cert. of Survey by Gary Thompson (W.S.N) for
Hedges to Sect. 23

40

CORNER TO SECTIONS 23, 24, 25 & 26

NOTES OF ORIG. COV'T. SURVEY 1893

SET WOOD POST

BALSAM 8 N52W 12 LKS.

CEDAR 8 S20W 12 1/2 LKS.

CEDAR 4 S35E 9 LKS.

BIRCH 8 N23E 32 1/2 LKS.

NOTES OF COUNTY ROAD SURVEY - BELT, CO. 1905

FOUND 4 BLS. + POST OK

SET NEW CEDAR POST 5x5x3 1/2 X ON 2 FACES

PILED STONE AROUND POST

See 2009 Out of Survey by Gary Thompson (USA) for
Hedges in Sec 23

CERTIFICATE FILED 40

2-16-2010 R. MAIN J. SCHOONOVER

CORNER IS 3 FT SOUTH OF COUNTY RD 4 AND
IN LINE WITH FR 3773A WHICH TRAVELS
SOUTH FROM CORNER.

BELT Co BIRCH 13" S27°W 57.08 FT TO SPK

W. OAK 12" S30°E 71.75 FT TO SPK MKD: S25AT

41

QUARTER CORNER BET. SEC'S. 25+26
NOTES OF ORIG. GOVT. SURVEY 1893
SET WOOD POST

BIRCH 18 EAST 97 LKS. 64.0'

W. PINE 12 WEST 20 LKS. 13.2'

CERTIFICATE FILED

41

QUARTER CORNER BET. SEC'S. 22 + 27
 NOTES OF ORIG. GOV'T. SURVEY 1893
 SET WOOD POST

SPRUCE 4 N59E 9 LKS.

BASSWOOD 7 S21W 6 LKS.

NOTES BY BELT CO. OCT 20 1905

FD POST (OK BY JENKINS)

SET NEW CEDAR POST 5" X 5" X 5" AND RILED STONE
 AROUND POST - 39.62 CHS. OR 2614.9' E TO SEC. COR.

BELT. CO. DEC 17 1907

FD. CEDAR POST IN STONE MOUND

QUARTER CORNER BET. SEC'S. 27+34

NOTES OF ORIG. GOV'T. SURVEY 1893

SET WOOD POST

ASH 6 S30E 18 LKS.

BIRCH 6 N30W 12 LKS.

C.C. SPENCER BELT. CO. SURVEYOR 1923

SUBDIVIDED SEC. 34 - FB 200095

FOUND 1 GOV'T. BT NEARLY ROTTED - MARKS PLAIN

BIRCH N30W 7.9'

SET GAS PIPE

BIRCH 16 S35W 35.6'

Fd. 20" BIRCH S35W 35.6' SCRIBE VISIBLE

WILLOW 6 N48W 5.2'

Fd. 36" WILLOW N48W 5.2'

BELT. CO. 8-7-85

Fd. 3/4 GAS PIPE IN SWAMP WITH 2" X 25' POLE PLACED

UNDER PIPE - 10' FROM FENCE CORNER

SET 2" X 2" X 60" CAPPED IRON MONU.

WITNESSED BY

ASH 12 N62W 18.05 SCRIBED N+D

ASH 11 S10W 17.02 " " "

LARGE PIPE + SOD. POST ARE 2.0' NORTH OF COR.
WILLOW 38" STGW 3.53' N+D

PAST AT EDGE OF POND
WEST ON TRUE LINE - SHORE OF POND 25.00 CHS. - 16.50'

CORNER TO SECTIONS 27, 28, 33 & 34

NOTES OF ORIG. ~~CO.~~ SURVEY 1893

SET WOOD POST

BIRCH 8 S40W 30' LKS.

BIRCH 10 N62W 8 LKS.

BALSAM 10 N25E 41 LKS.

ASPEN 10 S56E 16 LKS.

CERTIFICATE FILED

CORNER TO SECTION 21, 22, 27 & 28

NOTES OF ORIG. GOV'T. SURVEY 1893

SET WOOD POST

BIRCH 10 S15W 9 LKS.

BIRCH 12 S85W 22 LKS.

BIRCH 10 N88E 16 LKS.

QUARTER CORNER BET. SEC'S. 27+28

NOTES OF ORIG. GOV'T. SURVEY 1893

SET WOOD POST

BIRCH 14 S40W 3 LKS.

BIRCH 12 S40E 6 LKS.

CORNER TO SECTIONS 19-24-25r30

ORIG. GOVT. SURVEY 1898

SET WOOD POST

ASPEN 10 N22E 26 LKS = 17.16'

ASPEN 14 S82E 50 LKS = 33.00'

SPRUCE 14 N41W 81 LKS = 53.46'

SPRUCE 12 S15W 37 LKS = 24.42'

CERTIFICATE FILED

448

QUARTER CORNER BET. SEC'S. 24+25

ORIG. GOV'T. SURVEY 1893

SET WOOD POST

1 BIRCH 10 S78W 14 Lks. = 9.24'

1 BIRCH 12 N4W 4 1/2 Lks. = 2.97'

S

S

CERTIFICATE FILED

48

QUARTER CORNER BET. SEC'S. 25+36

ORIG. GOV'T. SURVEY 1893

SET WOOD POST

TAM. 7 S53W 56 LKS = 36.96'

BIRCH 8 N70W 76 LKS = 50.16'

S

S

CERTIFICATE FILED

QUARTER CORNER BET. SEC'S, 33+34
ORIG. GOV'T. SURVEY 1893
SET WOOD POST

SPRUCE 12 S50W 16 LKS. = 10.56'

N. PINE 12 N40E 74 LKS. = 48.84'

S

S

CERTIFICATE FILED

SOUTH SIXTEENTH SEC 23 24

9-28-09 PLAT. OF SECTION 23

SET REBAR 18" WITH CAP MKD°RLS15815

1 02-18-2010 R. MAIN JSCHOONOVER

FD 3/8" REBAR WITH RED PLASTIC CAP

S MARKED ^{MN} 15815 • LINE TO STANDARD SOUTH
AND WEST.

S WITNESS WITH:

ASH 5" N69°W 31.50 FT TO SPK MKD° X BT

ASH 5" S75°E 30.20 FT TO SPK MKD° S24 BT

8 FT STEEL SIGN POSTS SOUTH 2.75' WEST 2.62'

SOUTHEAST SIXTEENTH SECTION 23

9-28-09 PLAT OF SECTION 23

2-18-09 R. MAIN

1 ED 2" GALVANIZED PIPE W/O/ CAP
MARKING CORNER. PIPE FALLS IN
S BEAVER FLOODED AREA. PLACE A 8 FT
STEEL SIGN POST ALONG NORTH SIDE
S OF PIPE WITH ATTEN AND PROPERTY
SIGN. LINE TO STANDARD EAST OF
PIPE

END OF
BOOK