

CORNER  
RESTORATION  
T 149 N R 26 W



---

MINING  
TRANSIT BOOK

No. 38416

---

BOOK 1

CORNER RESTORATION T 149 N R 26 W

Book #1

T149 N R 26 W 5<sup>th</sup> PM.

6	5	4	69	3	2	1							
							68						
7	8	9	10	11	67	12							
57			58	59		63	66						
56	18	17	16	15	14	62	13						
			71	70	38	41	44	39	64				
					46	42							
73	19	76	20	21	22	47	40	44	40	24			
						48	43						
72	71	74	75	23	61	24	27	17	16	15	5	65	
				25	60	28					6		
	30		29	22	29	28	79	27	19	10	14	25	
				26				18	9	11	12	12	8
			78	21	20			2	4	7	3	54	55
						34							
51		32	30	35	33	34		35				36	
			37	36									
			34	52	32								
			53										

Colored Numbers refer  
to Page on which Notes  
for that Corner may  
be found.

IV  
Quarter Con. Sec. 26-27  
Survey of P. C. Warner in 1918.  
Plat is recorded in Itasca  
Co. Courthouse.

Iron Monument. Found 1"  $\phi$  iron pipe  
marking corner (buried 1' in old road.)  
Pine stp. 8" S27 $\frac{1}{2}$ °E 35.6' not found

Pine stp. 8" N69 $\frac{1}{2}$ °E 71.0' not found

Found F.S. metal location poster on cedar  
post from which corner bears West 11.5'  
5-26-69 RHM

11/14/84 POWER LINE SURVEY CREW

FOUND ITASCA COUNTY 1" IRON PIPE 12" BELOW  
OLD ROAD BED - CENTER LINE OF POWER LINE  
IS 50' NORTH OF CORNER.

MKD NEW TIES TO IRON

SPRUCE 8 SW 41.60 SPK ON S FACE + TAG

CLUMP OF 4 MAPLE SW 83.80 SPK ON E FACE + TAG

SPRUCE 6 SE 57.45 SPK ON W FACE + TAG

WOOD POST DUE EAST WITH OLD FSLP 11.5'



Section Cor. Sec. 26-27-34-35

Survey of P.C. Warner in 1918.

Plat is recorded in Itasca

Co. Courthouse.

Iron Monument:

Pine stp 14" N05°W 34.0'

Pine stp 14" S02°E 48.3'

Pine stp 12" S71°E 74.9'

1-7-85 CK-68-1A  
 Fd. 1" I.P. IN PLACE - STANDING UPRIGHT - FLUSH WITH  
 SURFACE OF SWAMP GRASS - OLD FENCE LINES S + E  
 FROM IRON + FENCE LINE WEST IS 5' SOUTH OF IRON  
 FSLP ON 10' ELM S75W - 14.75' FROM IRON  
 NO EVIDENCE OF PINE STP. AT BAG. + DIST.  
 DISTANCE FALLS 6' N. OF IRON, BUT FROM 1/4 TO 5/16 WAS VARY  
 UNEVEN - IF HORIZONTAL CHAINED DISTANCE WOULD BE OK

Section Cor. Sec. 25-26-35-36  
 Survey of P.C. Warner in 1918.  
 Plat is recorded in Itasca  
 Co. Court house.

Iron Monument:

G. Cedar. D. 10" S60°E 8.2'

Tan stb. 15" S44°W 14.8'

Cedar stp. 10" N55°E 26.2'

G. Cedar stb. 10" N57°W 10.5'

3-2-98 R. MAIN

ITASCA COUNTY HAS A MONUMENT NOW AT THIS  
 LOCATION FLUSH WITH THE GROUND. 8 FT  
 STEEL SIGN POSTS WEST 2.6 FT NORTH 3.1 FT  
 SOUTH 2.45 FT. LINE TO STANDARD WEST AND  
 SOUTH OF THIS CORNER.

4✓

V-19

Quarter Cor. Sec. 26-35  
 Survey of P. C. Warner in 1918.  
 Plat is recorded in Itasca  
 Co. Courthouse.

Iron Monument Found in place  
 buried 18" under old road.  
 Cedar stp. 15" N32°E 57.4' Now cedar  
 stump with scribing visible N39°E true 57.4'  
 Cedar stp. 18" S31°E 19.2'  
 This stump has been obliterated by road  
 construction. 5-15-69 *RHM*

Set a 6"  $\phi$ , 5' long cylindrical concrete  
 monument capped with a 3"  $\phi$  bronze  
 tablet stamped:

T149N R26W

1/4 S26

4 S35

1969

RLS NO 6867

Tamarack 11" S85°W 58.9' MKD 1/4 S35 BT  
 Tamarack 10" S4½°W 57.4' MKD 1/4 S35 BT  
 Cedar post 4" x 4" x 6' long with red top set  
 North 5.2 feet with standard FS. signs  
 54-2 & 54-4 attached.

5-26-69

*RHM*Affidavit *RHM*

T149N

R9-7150-4  
*RHM*

26 = R25W

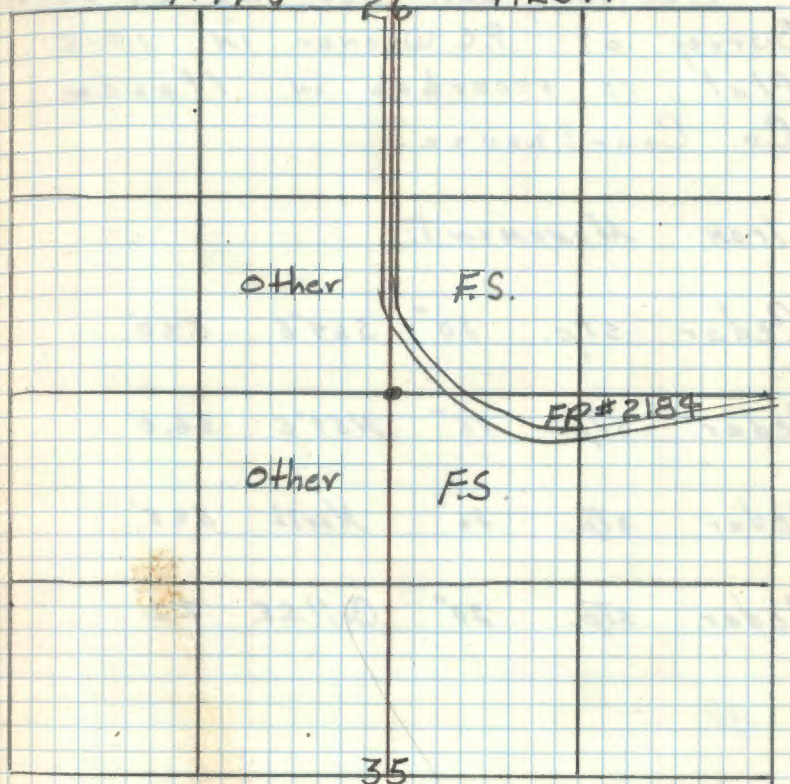

*ok*  
 10/1/70

Section Cor. Sec. 23-24-25-26

Survey of P.C. Warner in 1918.

Plat is recorded in Itasca  
Co. Courthouse.

Iron Monument:

Cedar stp. 20" S64°E 54.0'

Cedar stp. 16" N59°E 36.0'

Cedar stp. 26" North 59.5'

Cedar stp. 20" Gov't S.E. 7.2'

North  $\frac{1}{6}$  Cor. Sec. 25-26.

Survey of P. C. Warner in 1918.

Plat is recorded in Itasca  
Co. Courthouse.

Iron Monument:

Pine. stp. 16" S 89° E 33.5'

Pine. stp. 20" S 45° W 22.0'



V-20 ✓ Affidavit RAM

East 1/6 Cor. Sec. 26-35.

Survey of P.C. Warner in 1918.  
Plat is recorded in Itasca  
Co. Courthouse.

Iron Monument: Not Found

Pine stp. 36" S55°E 30.5' (Now pine  
stump partly burned scribe "E 1/16" visible South 30.5'  
Cedar 8" S55°W 38.6'  
Now badly burned cedar windfall S65°W 38.6'

Corner falls under old fence line (Fence is  
laying on ground) & approx 10' west of old  
fence corner

Set a 6"  $\phi$ , 5' long cylindrical concrete monument  
capped w/ a 3"  $\phi$  bronze tablet stamped

T149N R26W  
E 1/16 S26  
S35  
PLS 1969  
NO 6807

Birch 6" S43°W 31.0 Ft. MKD E 1/16 S35 BT

Aspen 12" N28 1/2°W 19.8 Ft. MKD E 1/16 S26 BT

Steel sign post 72" long w/ FS standard signs

54-25544 attached set North 4.6 Ft.

May 23, 1969 RAM Donald

R9-7150-4  
RAM

T149N R26W

3298 MAIN

ADDED 8 FT STEEL SIGN POST 3.8 FT EAST  
LINE TO STANDARD EAST OF CORNER TO NE OF 350

26

FS  
218A

FS

other

other

other

Note: 250' North of  
E of blacktop 50' East  
of east edge swamp

10/1/70

7 8  
S. Survey of P.E. Warner in 1918.  
P Plat is recorded in Itasca  
C Co. Courthouse.

L Iron Monument:

E Pine. stp. 14" N62°W 22.7'

St  
C Pine. stp. 18" S75°W 6.9'

N  
C 8/16/90 R. MAEN KRAUSE

South  $\frac{1}{6}$  Cor. Sec. 26-27

Survey of P. C. Warner in 1918.

Plat is recorded in Itasca  
Co. Court house.

Iron Monument:

Birch 12" N52°E 24.5'

Birch 12" North 34.0'

1-7-85 CK-JA-GB  
FROM IP. AT 1/4 BET. SEC'S. 26 & 27 CHAINED SOUTH ALONG  
OLD TSP. ROAD. - 1265' VERY HILLY - CHAINING PROBABLY NOT  
REAL CLOSE - OUR CHAINING FELL APPROX. 9' NORTH OF OLD  
FENCE LINE TO WEST - MOSTLY DOWN - NO IRON OR BT'S.  
FOUND - ROAD HAS BEEN CUT 3' AT CORNER LOCATION  
SO IRON PROBABLY WAS CUT FROM HILL AND USED IN FILL  
PUT FSLP ON 12" BALSAM W OF ROAD 30' FROM ♀  
CONTINUE SOUTH

Center West  $\frac{1}{6}$  Cor. Sec. 26.

Survey of P.C. Warner in 1918.

Plat is recorded in Itasca  
Co. Courthouse.

Iron Monument:

tan 5" N59°W 60.2'

South West  $\frac{1}{6}$  Cor. Sec. 26.

Survey of P.C. Warner in 1918.

Plat is recorded in Itasca  
Co. Courthouse.

Iron Monument:

Pine. stp.      18"    S 17° E    47.1'

Pine. stp      12"    N 40° E    18.1'

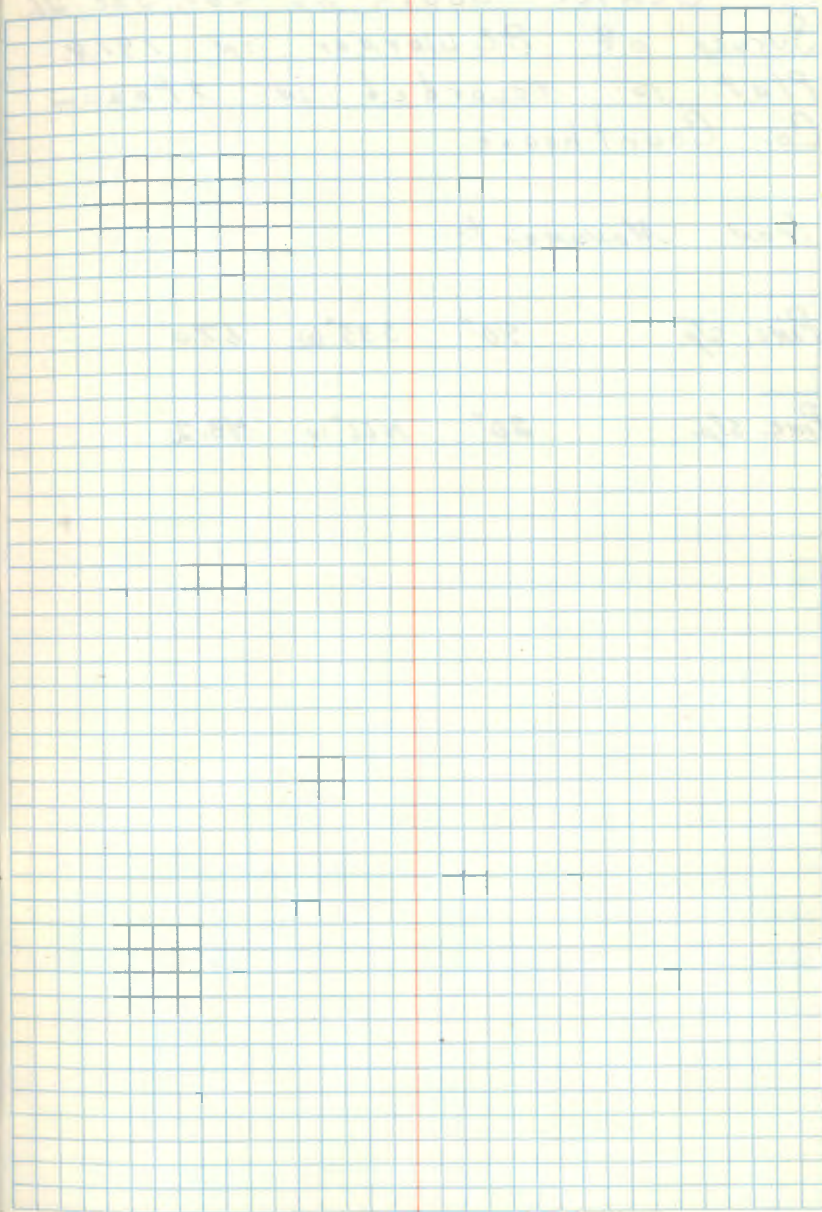

Center South  $\frac{1}{6}$  Cor. Sec. 26.  
 Survey of P.C. Warner in 1918.  
 Plat is recorded in Itasca  
 Co. Courthouse.

Iron Monument:

Pine. stp. 40" S35°W 67.0'

Pine. stp. 20" N66°W 43.2'

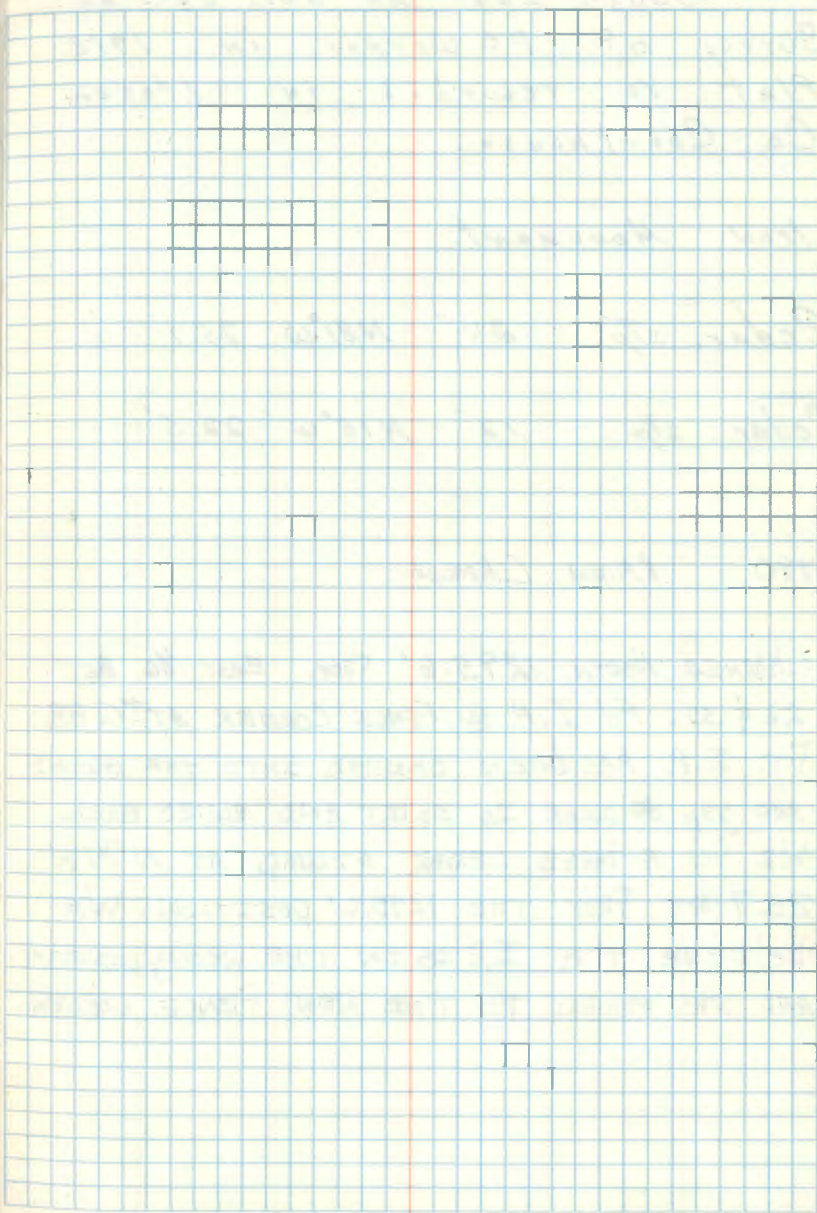

South East  $\frac{1}{6}$  Cor. Sec. 26.  
 Survey of P.C. Warner in 1918.  
 Plat is recorded in Itasca  
 Co. Courthouse.

Iron Monument:

Cedar. stp. 24" N81°W 25.7'

Cedar. stp. 12" N15°W 22.5'

1990 R. MAZEN C. KRAUSE

CHAINED NORTH 1295.6' FROM EAST  $\frac{1}{6}$  BET  
 26 & 35. Fd I.P. @ FENCE CORNER AT 1288  
 FT. I.P. HAS BEEN SMASHED INTO THE GROUND  
 AND TOP OF PIPE IS SPLIT AND ROLLED BACK.  
 WE Fd A LARGE CEDAR STUMP AT N74W  
 257 FT FROM THE 1295.6' POSITION. WE  
 BELIEVE THE I.P. IS IN THE WRONG POSITION  
 AND WAS MOVED TO THE NEW FENCE CORNER.

Center Quarter Cor. Sec. 26.

Survey of P.E. Warner in 1918.  
Plat is recorded in Itasca Co.  
Court house.

Iron Monument:

Cedar. stp. 10" S 53° E 27.3'

Cedar. stp. 24" N 20° E 36.0'



Quarter Cor. Sec. 23-26  
Survey of P. E. Warner in 1918.  
Plat is recorded in Itasca  
Co. Courthouse.

Iron Monument:

Birch 12" N59°E 60.0'

Birch 12" S44½°W 85.2'

Section Cor. Sec. 22-23-26-27.

Survey of P.C. Warner in 1918.

Plat is recorded in Itasca Co.  
Court house.

Iron Monument:

W. Pine 8" N31°E 10.0'

Spruce 6" N70½°E 12.0'

Tan 6" S4½°E 54.4'

Spruce 6" S72¾°W 38.5'

CERTIFICATE FILED

FENCE LINE W ¼ SOUTH - OLD TRAIL NW - SE BY COR.

R-13

Section Cor. Sec. 21-22-27-28

Survey of P.C. Warner in 1918.  
Plat is recorded in Itasca  
Co. Court house.

Iron Monument: Fd. 1" x 24" iron pipe

FENCE LINES SOUTH &amp; WEST FROM CORNER

Birch 11" N07°E 34.0'

NO TRACE REMAINS SHEARD AREA

Birch 10" N30°E 15.2

NO TRACE REMAINS SHEARD AREA B.C. MKD.

Pine. st. 48" S63°E 23.2' T149NR26W

NOW OPEN MARY FIELD

521 | 522

Pine. st. 26" N52°W 54.0' 528 | 527

NOW PINE STR. 26" x 48" N WITH SCRIBES VISIBLE <sup>N46W</sup> RLS NO. 1991

Original Survey Notes of 1875 - wood post

Yellow Birch 8" S34°E 20 lks. 13.2'

White Birch 10" N52°E 34 lks. 22.44'

White Birch 14" S64°W 38 lks. 25.08'

Linden 7" NZW 31 lks. 20.46'

9/18/81 - JA, JO, GE

Fd. 1" x 24" gas pipe leaning to the north.

Fd. 1 BT recorded by Co. in 1918:

Pine stp. N43°W 54.6" "BT" visible

Set 2" x 5" galv. iron pipe with B.C. mkd.

1" x 24" gas pipe set on north side flush w/ground.

CC Done 1981

CERTIFICATE FILED

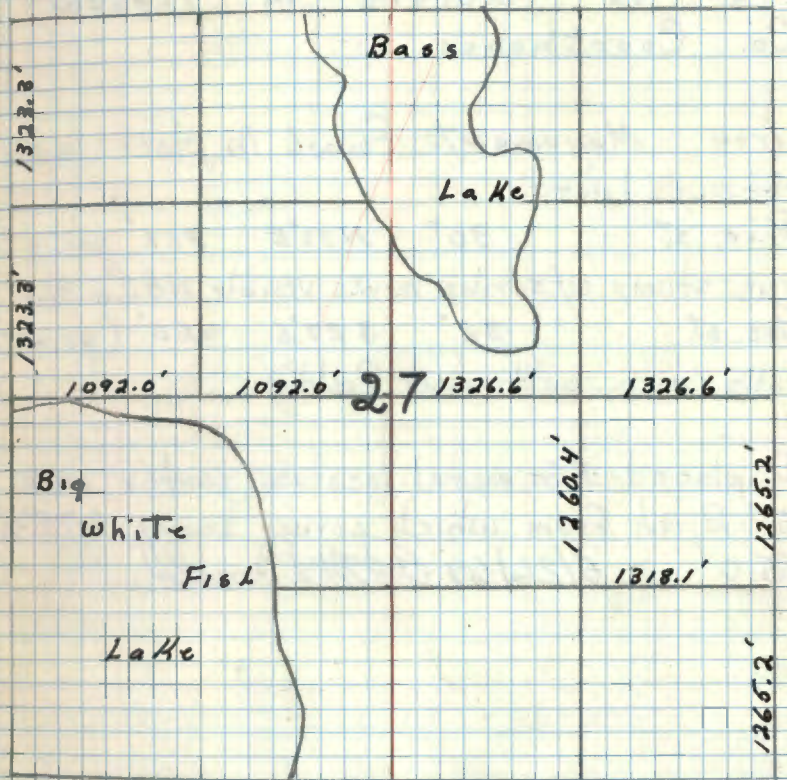

Mkd New BT'S

Birch 9" N29°W 61.59' Scribed, BT Tag, Spike

Birch 11" N72°W 30.59' " BT and F.S.L.P. Tag, Spike

Steel sign post west 5.6' and S50°W 29.65', with signs attached.

Plat distance from  $\ominus$  of road (approx 1/4 sec. 27) north 2647.5 fits good.

Field NE + SE from corner. Fence line S4°E and N3°W. Fence corner .8' SW

South East  $\frac{1}{6}$  Cor. Sec. 27.

Survey of P.C. Warner in 1918.

Plat is recorded in Itasca  
Co. Courthouse.

Iron Monument: Found in place under  
fence line

Pine st. 30" N73°E 81.1' Now a  
pine stump w/ scribe marks visible N82°E 81.1'

Pine st. 36" S27°E 46.0' (point  
falls in a cultivated field)

I placed F.S. metal location poster on a  
5" Birch from which corner bears S75°W  
35.0' 5/26/69 RMM Donald

Center East  $\frac{1}{6}$  Cor. Sec. 27.

Survey of P.E. Warner in 1918.

Plat is recorded in Itasca

Co. Court house.

Iron Monument:

Spruce 4" S45°W 44.4'

Spruce 4" N47°W 29.9'

Quarter Cor. Sec. 28-33  
 Survey of P.C. Warner in 1918.  
 Plat is recorded in Itasca  
 Co. Courthouse.

Iron Monuments

Poplar 14" N31°E 51.4'

Poplar 14" N26°W 73.6'

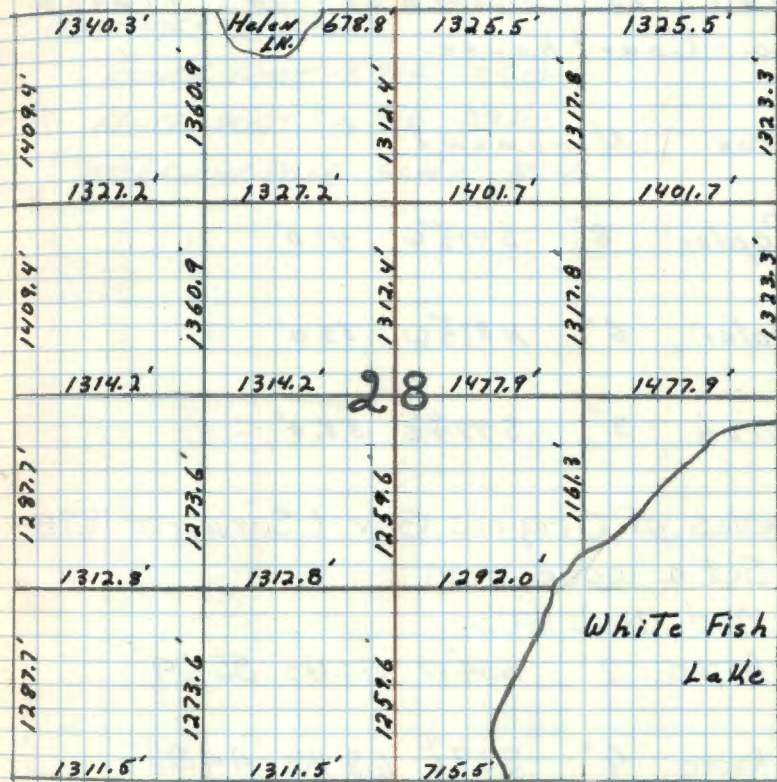

21 V-9 ✓

Section Cor. Sec. 22-28-32-33

Survey of P.C. Warner in 1918.  
Plat is recorded in Itasca  
Co. Courthouse.

Iron Monument:

Poplar 8" S47½W 41.0'

Poplar 6" N87½W 53.0'

Birch 3" S44½E 58.3'

Notes of Original Gov't Survey of 1875-

Set a wood post

Mkd. New BT'S:

Aspen 7" S34°W 541ks. 35.64'

Aspen 9" S27°E 681ks. 44.88'

N. Pine 20" N13°W 591ks. 38.94

N. Pine 18" N11°E 631ks. 41.58

5-27-80 CK-JS (R9-7150-4)

Fd. 1" OD IRON PIPE w/ COUPLING AT TOP  
TOP 12" BELOW COUNTY ROAD - IN CENTER  
TEMP TIES TO IRON

FENCE POST S71E 35.0'

FENCE POST N51E 38.90'

TELEPHONE POLE S64W 39.45'

Quarter Cor. Sec. 28-29

Survey of P.C. Warner in 1918.  
Plat is recorded in Itasca  
Co. Courthouse.

Iron Monument.

Bass wood - 8" N38°E 69.2'

B. of Gil. 8" N64°W 80.4'

Notes of Original Gov't Survey of 1875

Set a wood post

Mkd. BT'S:

W. Pine 15" S18°E 19 lks. 12.54'

W. Pine 16" N17°W 16 lks. 10.56'



23 ✓  
Section Cor. Sec. 20-21-28-29.  
Survey of P.C. Warner in 1918.  
Plat is recorded in Itasca  
Co. Court house.

Iron Monument: Ed. 1 1/4 IRON PIPE

IN PLACE MARKING CORNER LOCATION

Birch 5" S27°W 8.1'

NO EVIDENCE REMAINS

Cedar 8" N75°W 23.1'

NOW 9 CEDAR N69W 23.1 SCRIBE VISIBLE

Cedar 6" N25°E 9.1'

NOW 14 CEDAR N31E 9.1 SCRIBE OVERGROWN

Cedar 6" S70°E 23.8'

NOW 12" CEDAR STUMP 362E 23.8' BT VISIBLE

NOTES OF ORIG GOV'T. SURVEY OCT 1875

SET WOOD POST

CEDAR 12 S2W 17 LKS. 11.2'  
FACE BLAZE HAS SOME ROTT AND HOLES

NOW 22 CEDAR S2W 11.2' ALL SCRIBE SHOWING

CEDAR 7 N13W 27 LKS. 17.8'

NOW WELL ROTTED STUMP N15W 17.8' LEVEL WITH SWP.

TAM 12 S88E 57 LKS. 37.6'

NOW WELL ROTTED TAM STUMP EAST 37.6' BAD SHAPE

NO OTHER NEAR

CC

DRAFT CERT DONE

1/29/92 CK

1-31-80 CK-BT-TB  
CHAINED NORTH FROM APPROX. 1/4 COR. LOCATION BET.  
SEC'S. 28-29 - FOUND N 1/4 AT COUNTY DISTANCE  
CONTINUE LINE AT SAME BEARING AND DISTANCE TO SEC. COR.  
ED. 1 1/4 IRON PIPE LEANING SW AT EDGE OF SWP.  
ED. ORIG. CEDAR 22 S2W 11.2' SCRIBE OPEN  
FOUND EVIDENCE OF 3 COUNTY BT'S. FROM 1918

9-16-81 CK-GB

SET 2" X 36" LONG IRON PIPE (GRW) WITH CAP MKD.

RESET COUNTY IRON AT <sup>SOUTH</sup> ~~NORTH~~  
EDGE OF F.S. MOND.

T149N R26W

S20 S21

S29 S28

1981

RLS NO

MKD NEW BT'S.

CEDAR 6 N45E -38.90' MKD T149N R26W S21 BT

CEDAR 10 S20E -51.35' " T149N R26W S28 BT

CEDAR 10 S18W -53.90' " T149N R26W S29 BT

CEDAR 6 S58W -26.60' " S29 BT

RESCRIBED ORIG. BT WITH (BT) S2W 11.2'

8' STEEL SIGN POST - APPROX. 4.0' N

8' STEEL SIGN POST - APPROX. 4.0' E

Quarter Cor. Sec. 21-28.

Survey of <sup>L.W. JOHNSON</sup> ~~P.G. Warner~~ in 1918.  
 Plat is recorded in Itasca  
 Co. Courthouse.

9/22/81

Iron Monument: NO IRON FOUND

(SCRIBED) TAM POST 3" X 3" X 6' LONG - 24" LONG POINT

TAM 5" S40°E 187.7'

Fd. a rotted tam. stp. at S32°E, 187.7'

TAM 5" S74°E 160.9'

Fd. a rotted tam. stp. at S66°E, 160.9

Original Survey Notes - 1875

Set wood post

TAM 7" S66°E 270 lks. 178.2

Fd. no evidence

TAM 6" N76°E 316 lks. 208.6

Fd. no evidence

1/29/92 CK

9/22/81 - CK, GB, TB

Chained north from the CNYG 1312.4'. Found  
 squared scribed post beside a fence post. Fence  
 line runs east and south from corner. Very wet  
 so no BT'S search for at this time.

SURVEY BY ITASCA COUNTY 1918

FOUND GOVT. POST AND 1 GOVT. TAM BT - PAGE 5  
 OF LOOSE LEAF FOLDER AT COURTHOUSE

3/18/85 CK, GB, JA

CORNER IS MONUMENTED FROM ITASCA CO. SCRIBED  
 WOOD POST FOUND IN PLACE - BY TRAVERSE AROUND  
 SECTION 21

SET 2" X 9" IRON PIPE WITH BRASS CAP MKD

T199N R26W

W	7	E
---	---	---

 12" ABOVE BCG

1/4	521
	528

1985  
RLS NO

1 1/2" STEEL SIGN POST N 9.75'

" " " " E 3.65'

" " " " W 3.35'

" " " " S 7.40'

REPLACE CO. POST ON W SIDE OF MONU FLUSH WITH  
SMP.

25 S-9

North  $\frac{1}{4}$  Cor. Sec. 28-29

Survey of P.C. Warner in 1918.

Plat is recorded in Itasca

Co. Court house.

Iron Monument:

Poplar 9" N75°E 13.0'

Poplar 12" S25°W 16.5'

9/17/81 - JA, JO, GE, JP

Found gas pipe 1" x 24" set 1' above grd.

Set a 2" x 5' long galv. concrete filled pipe

with B.C. marked T149 N R26W

Set 1" x 24" iron pipe on north N $\frac{1}{4}$

side of monument 529 | 3.28

1981

R.L.S. No.

Mkd. New BT's:

Burr Oak 8" S83°W 47.67' Blazed +

Maple 6" N18°W 79.64 scribed, tags

Maple 6" N44°E 57.31' + spikes

Aspen 15" S46°E 3.28' F.S.L.P.

Steel sign post North 5' and East 5'

C.C. Done 1981

Fence line runs north + south from corner.  
Chained north bet. sec. 28, 29 from approx.  $\frac{1}{4}$  corner  
in road intersection. Chained county distance.

South  $\frac{1}{6}$  Cor. Sec. 28-29.  
Survey of P.C. Warner in 1918.  
Plat is recorded in Itasca  
Co. Court house.

Iron Monument:

Poplar 7" N85°W 59.0'

Poplar 9" N27°E 58.3'

East  $\frac{1}{6}$  Cor. Sec. 21-28.

Survey of P. C. Warner in 1918.  
Plat is recorded in Itasca  
Co. Court house.

Iron Monument:

Balsam 10" N67°W 18.1'

Balsam 7" S48°E 14.0'

Center North  $\frac{1}{4}$  Cor. Sec. 28.

Survey of P.C. Warner in 1918.

Plat is recorded in Itasca  
Co. Court house.

Iron Monument:

Spruce 8" N38°W 16.8'

Fd. Spruce Stp. N30W 16.8'

Spruce 9" S55°E 5.7'

6" snow depth

3/10/81 CK, BT, TB

Fd. iron pipe <sup>to 20"</sup> in place in swp. below ground.

Set a 3x3x6' Cedar post beside iron.

Center west  $\frac{1}{6}$  Cor. Sec. 28.

Survey of P.C. Warner in 1918.

Plat is recorded in Itasca  
Co. Courthouse.

Iron Monument:

Birch 6" S06°W 47.6'

Poplar 16" N11°E 38.9'

Quarter Cor. Sec. 32-33.  
 Survey of L.W. Johnson in 1918.  
 Plat is recorded in Itasca  
 Co. Courthouse.

Iron Monument:

Maple 10" S78°W 58.0'

Pine Stp. - East 58.9'

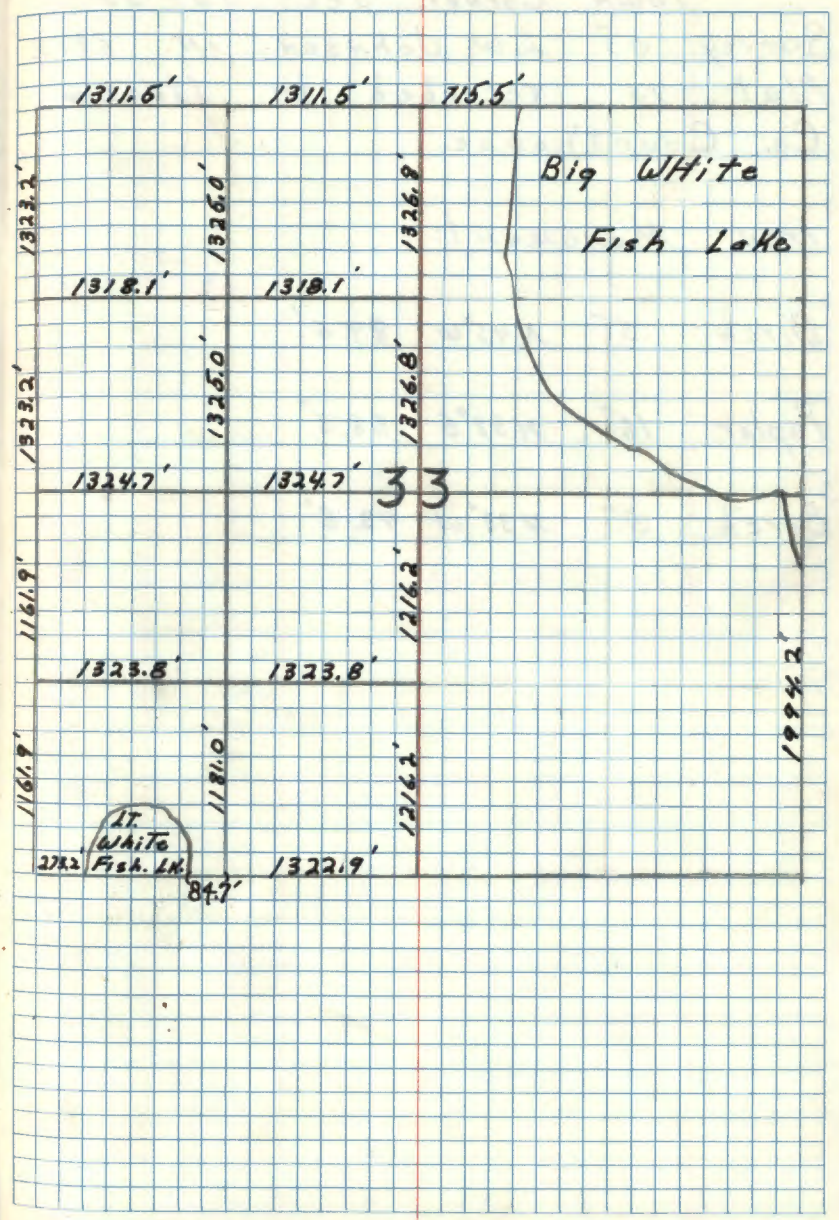



Town Corner Sec. 32-33

Survey of L.W. Johnson in 1918.

Plat is recorded in Itasca

Co. Courthouse.

Iron Monument:

Birch 5" N43°W 89.5'

Poplar 16" N38°E 58.3'

Birch 5" N33°W 43.5'

## Quarter Cor. Sec. 33

Survey of L.W. Johnson in 1918.  
Plat is recorded in Itasca  
Co. Courthouse.

Iron Monument (Found a 1/4" dia. iron  
pipe marking corner.)

Birch 10" N62° 35.5' (Now decayed birch  
stump. N69°E true. 35.5 Feet.)

Poplar 8" N55°W 38.4' (Now a decayed  
aspens stump N48°W true. 38.4 Feet.)

## Original Gov't survey notes

Birch 10" N14°E 11 LKS. (7.26') Not Found

Aspen 9" N1°W 40 LKS. (26.4') (Now 18" Aspen stump  
mostly decayed w/ window blaze facing cor. N1°W 26.4')

Set a 2" inside diameter, 5 foot long galvanized  
wrought iron pipe filled with concrete and capped  
with a 3" dia. bronze tablet stamped: - T149N R26W  
STD. COR.

4533

RLS 1962  
NO 362B

Red pine 9" N80°E 20.8 ft. mkd 1/4 533 BT

White pine 18" N70 1/2°W 85.4 ft. mkd 1/4 533 BT

Steel sign post 72" long set 24" in ground with

signs 54-24-54 attached Due North 4.0 Feet.

11-28-62 G.H. M. D. D.

T149N 33 R26W

9/17/81-CK,GBTB

Fd. 2" x 5" F.S. iron pipe in place that was set in 1962.

Placed new tags on BT's found

W. Pine 25" N70°W 85.4

N. Pine 12" N80°E 20.8

Mkd New BT:

W. Oak 14" N44°W at 72.4' 1/4 533 BT

Nail on west side of tree 6' above g.d.

Put F.S.L.P. on 14" W. Birch S32°W 8.0' from iron.

Put rock mound around iron. Corner falls on a side  
slope. Ravine runs E-W about 50' north of corner.

C.C. Dome 1981

Meander Cor. Sec. 33 - 34.  
 Survey of L.W. Johnson in 1918.  
 Plat is recorded in Itasca  
 Co. Courthouse.

IRON Monument: NO IRON FOUND

PART OF OLD WOOD POST LYING ON GROUND

Cedar 9" S31°E 9.0'

NOW 16" CEDAR S33E 9.0' ALL SCRIBE VISIBLE

Cedar 10" N33°W 27.3'

NOW 14" <sup>TWIN TOP</sup> CEDAR WINDFALL IN LAKE N31W 27.3'

STUMP HAS TIPPED UP BUT ROOTS STILL HOLD

BASE IN PLACE - ALL SCRIBE VISIBLE INSIDE

SET 2" X 5" IRON PIPE WITH BRASS CAP MKD.

T149N R26W

MC  
 533 | 534  
 1981

WITNESSED BY

.RLS NO

MCBT

CEDAR 7 N31W 52.20' MKD T149N R26W 533

CEDAR 8 SOUTH 59.90' MKD T149N R26W 534 MCBT

RESURVEYED COUNTY CEDAR 16 S33E 9.0' MKD

T149N R26W 534 MC BT - PLACE 54-9 ON

THIS CEDAR ALSO PLACE 54-9 ON 6" BIRCH

WEST 5.3' FROM IRON

9-21-81 Curtis R. Krause

CC Done 1981

DISTANCE ON COUNTY PLAT OF SEC. 33 SHOWS 1994.2'  
 ORIGINAL DISTANCE RECORDED AT 30.40 CHS. = 2006.4'  
 APPROX. SEC. COR. TO SEC'S 33-34 WAS ESTABLISH BY  
 CHAINING EAST FROM 5/4 SEC. 33 WHICH IS FOREST SERVICE  
 BRASS CAP SET FROM 1918 COUNTY IRON PIPE - PLAT  
 ON FILE - 1962 MONUMENTATION CREW FOUND ORIGINAL  
 EVIDENCE OF BT'S. BESIDE COUNTY TIES.  
 CHAINED TRUE EAST ALONG OLD BLAZED LINE 2640' 60" SOUT.  
 CHAIN - SEARCHED 3 MAN HOURS NO EVIDENCE FOUND  
 ESTABLISH APPROX. SEC. COR. 33-34 AT 60" SOUT. CHAIN 2640'  
 PLACE FSLP ON 2" MAPLE AS APPROX. CORNER  
 RAN FIRST LINE AT N4°E 2000' TO LAKE - WE FELL 250'  
 WEST OF MC ESTABLISHED FROM BOTH COUNTY BT'S.  
 RAN LINE AGAIN AT N11°E AND FELL 2' EAST OF COR.  
 702' OF LINE SOUTH PAINTED BLUE TODAY TO  
 APPROX. 5/16 BET. SEC'S. 33-34

9-21-81  
 Curtis R. Krause

Center North  $\frac{1}{6}$  Cor. Sec. 33.

Survey of L.W. Johnson in <sup>1918</sup>~~1981~~  
Plat is recorded in Itasca  
Co. Courthouse.

Iron Monument

Birch 8" S15°W 1.4'

S. Maple 5" N28°W 23.2'

Center Quarter Cor. Sec. 33.  
Survey of L.W. Johnson in 1918.  
Plat is recorded in Itasca  
Co. Court house.

Iron Monument:

Poplar 10" N70°E 10.2'

Poplar 9" S60°W 16.9'

Center South  $\frac{1}{16}$  Cor. Sec. 33  
 Survey of L.W. Johnson in 1918.  
 Plat is recorded in Itasca Co.  
 Court house.

### Iron Monument:

Tam 5" S65°W 15.0'

Tam 12" N71°E 14.6'

9/18/81-GB, TB, JP

Ed. 1 $\frac{1}{4}$ " x 18" iron pipe set in ground  
 with wood post laying along side.

Ed. remains of both trees recorded by  
 Itasca Co. in 1918:

Tam - well rotted stp. S73°W 15.0'

Tam - well rotted stp. N79°E 14.6'

Set a Blk. Spruce post 4" x 4" x 6" in the grd.  
 on north side of iron. Placed a F.S.L.P.  
 on a 12" Tamarack S84°W at 26.8'

G.C. Done 1981

Chained north from std.  $\frac{1}{4}$  corner of sec. 33  
 121.6'. Distance & bearing checked good. Corner falls  
 in a alder swamp with scattered black spruce.  
 High ground east of corner approx. 100'.  
 Placed a F.S.L.P. on 4" Aspen 272' east of corner  
 on west side of road that runs N-S.

South  $\frac{1}{6}$  Cor. Sec. 32-33

Survey of L.W. Johnson in 1918.  
Plat is recorded in Itasca Co.  
Court house.

Iron Monument

Pine st. 18" N59°W 52.3'

Pine st. 22" N32°E 64.9'

Section Cor. Sec. 22-23-14-15  
 Survey of P.C. Warner in 1918. Plat  
 is recorded in Itasca Co.  
 Court house.

Found Gov't  
 Cedar

Iron Monument:

IRON MAY HAVE SUNK IN MARSH - NO LOCATOR ALONG

W. Pine 14" N51°E 62.2'

N57°E 62.2'

Fd. PINE STUMP WITH SCRIBE 514 VISIBLE

W. Pine 20" N72°E 56.0'

Fd. LARGE PINE STUMP (NO MARKS) N78°E 56.0'

Cedar 12" S68°E 69.0'

S62°E 69.0'

Fd. CEDAR SNAG 7' HIGH WITH SCRIBE S VISIBLE

NOTES OF ORIG. GOV'T SURVEY 1875

SET WOOD POST IN MARSH

BIRCH 12 N72°E 70 LKS. 46.2'

NO TRACE OF THIS BT

CEDAR 12 S73°E 90 LKS. 59.4'

Fd. CEDAR STUMP 18" S73°E 59.4' SCRIBE CHOPPED OUT

2-14-77 CK

Fd. ORIG. CEDAR STUMP WITH CHOPPING AT LOWER SCRIBE

AREA - NO MARKS REMAIN - FACE OF STUMP IS WELL ROTTEN

NO POST OR IRON WAS FOUND AT THIS TIME - 1918 BT'S

ARE BURNED AND ROTTEN - SET TEMP POST AT COR.

CERTIFICATE FILED

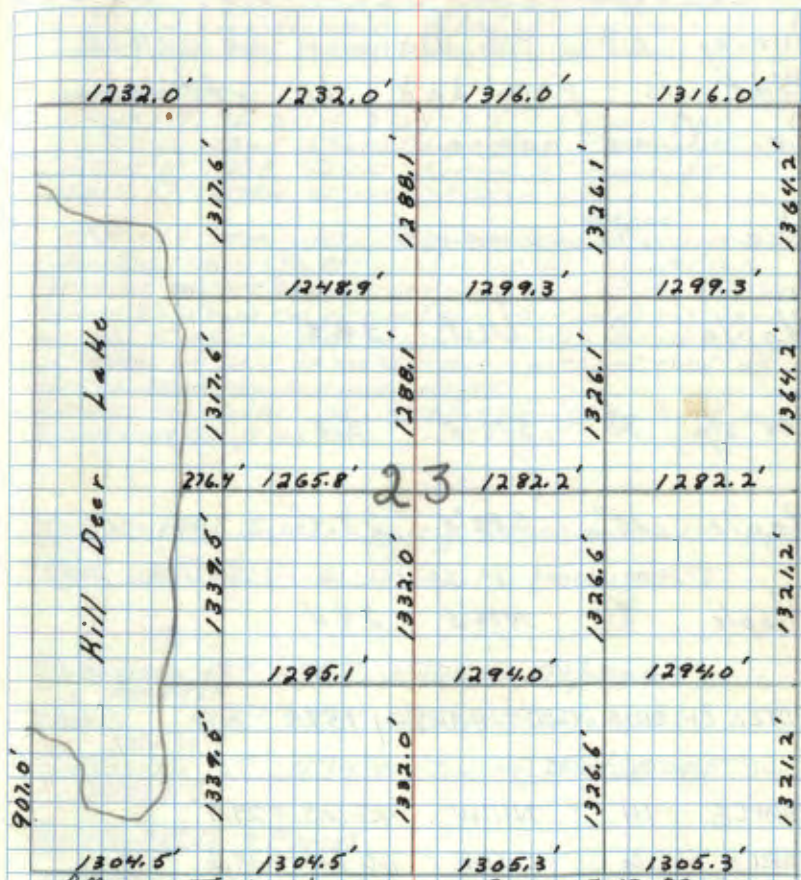

Fd A 4' SQUARE SCRIBED POST BELOW THE SWAMP MAT  
 ON THE NE END OF KILL DEER LAKE. BELIEVE  
 THIS TO BE A POST FROM THE 1918 SURVEY

WITNESSED By:

TAMARACK 5" S32°W 14.7 Med 522 BT

TAMARACK 6" N78°W 23.45 Med 515 BT

(DIST TO NAZI)



Section Cor. Sec. 13-14-23-24  
 Survey of P.C. Warner in 1918.  
 Plat is recorded in Itasca  
 Co. Courthouse.

### Iron Monument.

Maple 8" West 24.8'

Pine sta. 30" S16°E 5.5'

Maple 10" S88°E 28.9'

Maple 8" N16°E 24.0'

### NOTES OF ORIG. GOV'T. SURVEY 1875

#### SET WOOD POST

MAPLE	14	N41W	45 LKS. = 29.7'
BIRCH	6	S50E	60 LKS. = 39.6'
BIRCH	10	S60W	10 LKS. = 6.6'
LINDEN	6	N65E	35 LKS. = 23.1'

## CERTIFICATE FILED

NOTES BY J.A. GJELHAUG 9/26/35 - 874  
 FOUND IRON PIPE - GOOD CONDITION 18" LONG

FD. THESE BT'S.

W. PINE STA. 36 SIZE 2 LKS. = 5.3' COUNTY BT  
 MAPLE 12 N84E 37 LKS. = 24.0' ORIG. BT. COUNTY BT  
 LINDEN 10 S81E 44 LKS. = 29.0' ORIG. BT. COUNTY BT  
 MAPLE 7 N78W 21 LKS. = 13.9' FSLP

NOT & KA

7/11/88 CK 4 ITASCA COUNTY SURVEY CREW TIM HARCA - GREGG ROBERTSON  
 CHAIN EAST FROM E 1/4 BT 14423 - 1316' THEN GO TO N 1/4 23-24  
 FROM FENCE COR. POST (NO IRON) CHAIN NORTH 1344' - DISTANCE NORTH  
 FALLS IN E+W ROAD AND DISTANCE FROM WEST WOULD PUT CORNER  
 APPROX. 5' WEST OF OLD MAPLE WITH BLAZES AND OLD TAG LYING  
 ON GROUND AT BASE OF MAPLE - THIS IS NOT SAME TREE AS  
 STATED ABOVE BY GJELHAUG IN 1935  
 APPEARS CORNER AND BT'S WERE REMOVED BY TOWER ROAD  
 CONSTRUCTION YEARS AGO

7-24-1991 ITASCA COUNTY REFER TO CORNER CERT  
 SET DRIVABLE ALUMINUM MONUMENT

\* BASSWOOD 13" N70°E 24.85 FT SPK/WASHER  
 NOW 17"  
 MAPLE 8 1/2" S72°W 40.31 FT SPK/WASHER  
 NOW 11"  
 BASSWOOD 8" N74°W 17.45 FT SPK/WASHER  
 NOW 11"

8-18-2009 R. MAEIN

FD IRON IN PLACE AND GAS. IRON IS ± 18 FT  
 NORTH OF FR 2426.

Quarter Cor. Sec. 23-24  
Survey of P.C. Warner in 1918.  
Plat is recorded in Itasca  
Co. Courthouse.

Iron Monument:

Pine st. 20" N66°W 70.0'

Pine st. 36" N75°E 129.6'

Quarter Cor. Sec. 14-23.

Survey of P.C. Warner in 1918.

Plat is recorded in Itasca  
Co. Court house.

Iron Monument:

Pine st. 20" S85°W 74.8'

Balsam 12" N30°E 91.1'

## CERTIFICATE FILED

7/11/88 CK ITASCA COUNTY SURVEY CREW T W GR  
SEARCH WITH LOCATOR IN BLACKTOP - NO EVIDENCE OF PIPE  
SEARCH IN AREA FOR PINE STUMP TO WEST OF COR AND FOUND  
MANY PIECES OF BURNED PINE LYING ALL AROUND AREA - NO STUMP  
AREA OF PIPE OR HIGHWAY WAS CUT 6'-8' AT E  
OLD FENCE LINE TO WEST AND TO EAST OF HIGHWAY (STANDING)  
APPEARS IRON WOULD BE NEAR CENTERLINE AS DISTANCE WAS  
CURVED FROM 4' WEST OF E AND WE CHAINED 1320' FROM OUR  
MARK 4' WEST OF E

0-81

North  $\frac{1}{6}$  Cor. Sec. 23-24

Survey of P.C. Warner in 1918.

Plat is recorded in Itasca

Co. Courthouse.

Iron Monument:

Maple 6" N31°E 12.0' (Now a 14"

Maple

Maple 9" N45°W 30.9'

Corner Falls at an old fence corner.

5-23-68 *CAF*

7/11/88 CK ITASCA CO. CREW T.W. GR  
 SEARCH IN AREA OF FENCE COR. POST FOR IRON, BUT  
 COULDN'T FIND ANY TRACE OF IRON  
 F.L. MAPLE N 33°E 12.0' FROM FENCE CORNER POST  
 OTHER MAPLE IS ROTTED DOWN NEARLY LEVEL WITH GROUND

South  $\frac{1}{6}$  Cor. Sec. 23-24  
 Survey of P.C. Warner in 1918.  
 Plat is recorded in Itasca  
 Co. Courthouse.

### Iron Monument

Pine st. 46" N75°E 71.5'  
 N85E

Pine st. 8" S5°E 62.8'

9/6/70 R. MAJIN G. BRAMA

CHAINED NORTH FROM SECTION CORNER OF  
 23-24-25-26. Fd 1" I.P. FLUSH WITH THE  
 GROUND. Fd FENCE POSTS & WIRE @ CORNER  
 LOCATION. PINE STD @ N85E NO SCRIBE  
 VISIBLE BUT IS 1918 TREE. NO EVIDENCE OF  
 8" SPUMP, FALLS IN EDGE OF FIELD. PLACED  
 LOCATION POSTER ON 9" BIRCH N65E 9.51' TO  
 NAE 1/W/ RED BAND. CORNER IS AT NE CORNER  
 OF FIELD.

44 N-20

## Affidavit RAM

East  $\frac{1}{16}$  Cor. Sec. 14-23

Survey of P.C. Warner in 1918.  
plat is recorded in Itasca  
Co. Courthouse.

Iron Monument: Found a 1" dia. iron  
pipe marking corner. 1' from old fence cor.  
Iron wood 5" N30°W 11.5'

Maple 7" S82°E 12.2' (Now a  
18" Maple S75°E True 12.2 Ft. scribe overgrows)

Set a 2" inside dia. 5 Foot long galvanized  
steel pipe filled w/ concrete and capped  
w/ a 3" dia. bronze tablet stamped:-

T149N R26W

E  $\frac{1}{16}$  S 14

S 23

1968

RLS NO 6807

Maple 7" S34 $\frac{1}{2}$ °E 24.5 Ft. MKD E $\frac{1}{16}$ S23BTMaple 10" N40°W 40.4 Ft. MKD E $\frac{1}{16}$ S14BT

Steel sign post 72" long with FS Standard  
signs 54-2 & 54-4 attached set South 3.8 Ft.

5-23-68 *David*R97150-A  
RAM

T149N 14 R26W

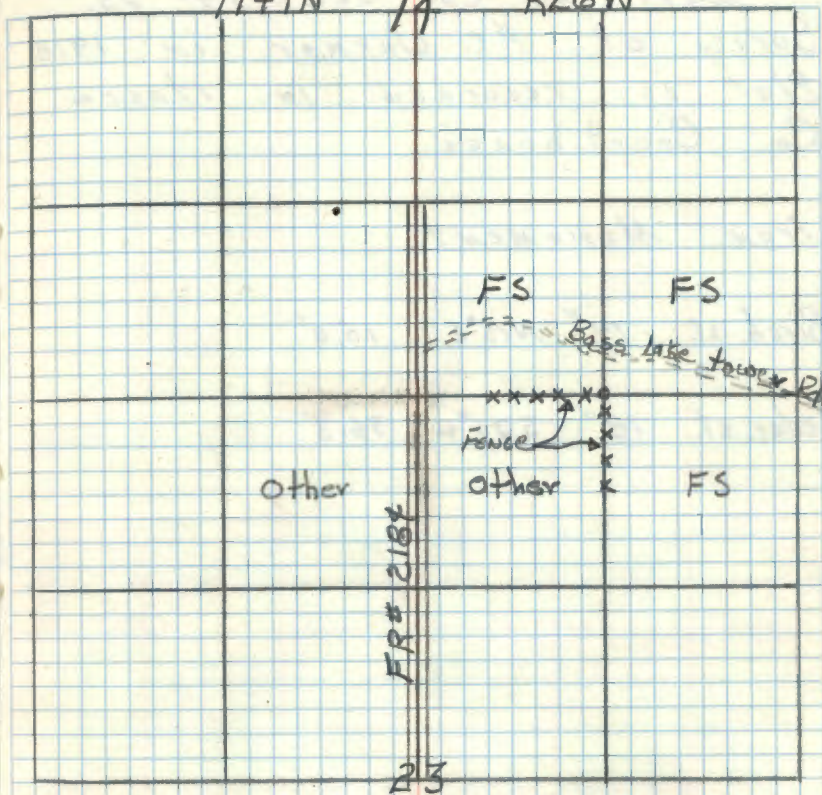

7/11/88 CR Fd. 2" FS. MONU. IN PLACE - IN GOOD CONDITION  
18" HIGH RT CORNER OF OLD FENCE. WEST & SOUTH  
COUNTY MAPLE IS NOW DEAD - OTHER BTL. OK & SIGN POST

*Shultz*

West  $\frac{1}{6}$  Cor. Sec. 14-23.

Survey of P.C. Warner in 1918  
Plat is recorded in Itasca  
Co. Court house.

Iron Monument:

Birch st. 14" N15°E 15.0'

Cedar st. 18" S20°W 36.3'

North west  $\frac{1}{6}$  Cor. Sec. 23.

Survey of P.C. Warner in 1918.  
Plat is recorded in Itasca  
Co. Courthouse.

Iron Monument:

Cedar. st.  $30''$   $S53^{\circ}W$   $18.1'$

Cedar. st.  $8''$   $N40^{\circ}E$   $20.4'$



Center West  $\frac{1}{6}$  Cor. Sec. 23.

Survey of P.C. Warner in 1918.

Plat is recorded in Itasca  
Co. Court house.

Iron Monument:

Cedar. st. 10" S 26° E 37.9'

Cedar. st. 8" S 85° E 46.2'

South East  $\frac{1}{6}$  Cor. Sec. 23  
Survey of P.C. Warner in 1918.  
Plat is recorded in Itasca  
Co. Courthouse.

Iron Monument:

Pine. st.  $34^{\circ}$  N45 $^{\circ}$ E 60.2'

Cedar. st.  $24^{\circ}$  S27 $^{\circ}$ E 36.9'

Center East  $\frac{1}{4}$  Cor. Sec. 23.  
Survey of P.C. Warner in 1918.  
Plat is recorded in Itasca  
Co. Courthouse.

Iron Monument:

Pine. st. 40" N17°W 57.8'

Pine. st. 8" N76°E 66.6'

## Center Quarter Sec. 23.

Survey of P.C. Warner in 1912.  
Plat is recorded in Itasca  
Co. Courthouse.

## Iron Monument:

Pine st. 36" N80°E 63.8'

Pine st. 36" S69°E 117.0'

7/12/88 CK

FD. NAIL + WASHER IN Q. OF COUNTY ROAD N45

Meander Cor. West Shore Hill Deer. Lk.  
276.4' West of  $\frac{1}{16}$  No. 4.

Survey of P.C. Warner in 1918.  
Plat is recorded in Itasca Co.  
Court House.

Iron Monument

tel. Pole East 59.4'

West  $\frac{1}{16}$  Corner Sec 33 on Town line  
Survey of Itasca Co. Surveyor L. W. Johnson  
in 1918 recorded in Co. Courthouse

Iron monument - (Found  $\frac{1}{4}$ " dia. iron pipe  
marking corner beside old fence corner.)

Spruce 10" N23°W 13.1 feet (Found burned wood  
at record bearing & distance.)

Poplar 6" N79°E 29.2 feet (Now the hole of decayed  
wood N81°E 29.2 feet)

Set a 2" inside diameter, 5 foot long galvanized  
wrought iron pipe filled w/ concrete and  
capped with a 3" dia. bronze tablet stamped

TIAN R26W

S. C.

W $\frac{1}{2}$  1 S 33

1962

RLS NO 362B

ELm 19" N10°W 92.0 feet MKD W $\frac{1}{16}$  BT

Birch 8" N67°E 31.0 feet MKD W $\frac{1}{16}$  S33 BT

Steel sign post 72" long, set 24" in ground  
w/ signs 54-2 & 54-4 attached due west 4.22 ft.

11-28-62 R.A. McDonald

sketch  
6-27-63

2-9, 10

Meander Corner on East bank of Little  
White Fish Lake Sec. 33 on town line.  
Survey by Itasca Co. Surveyor L. W. Johnson  
in 1918, recorded in Itasca Co. Courthouse.  
Iron monument

Yellow pine stp. 7" N16°W <sup>232.2</sup> 22.2 Feet (Now a 15"  
Red pine N9°W Tree 22.2 feet scribe overgrown  
Gov't pine stp 15" S53°E 6.0 Feet (Now a 20"  
Red pine S46°E Tree 6.0 Ft.)

Orig. Gov't notes

Yellow pine 9° S 40° E 9 Lks. (5.94 Ft.) OK ↑ ✓

Yellow pine 10° N 28° W 19 Lks. (12.54 Ft.) (New pine  
stp. N 28° W 12.54 Ft.)

Set a 2" inside dia., 5 foot long galvanized wrought  
iron pipe filled with concrete & capped with a  
3" dia. bronze tablet stamped

T149N R26W

MC | 533

| 54

T148N

1962

RLS NO 3628

Red pine 15" N9°W 22.2 feet rescribed "BT" ✓  
Cedar 8" S½°W 29.0 feet mko MC BT ✓  
Steel sign post 72" long set 24" in ground with  
signs 54-2 & 54-4 attached due West 4.2 feet.

11-28-62 P.H. McDonald

Affidavit RHM

T149N R26W

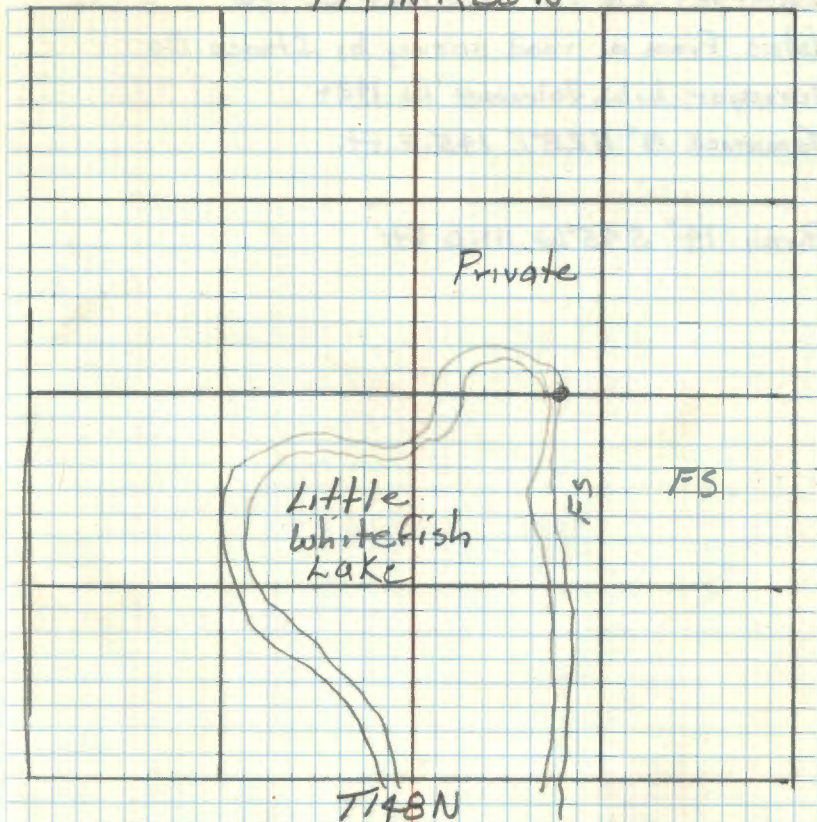

Quarter corner sections 25-36

Notes From a road survey by Itasca Co

Surveyor L. W. Johnson in 1924

Tamarack 8" N28°E 145.2 Ft.

Birch 14" S45°W 111.0 Ft.

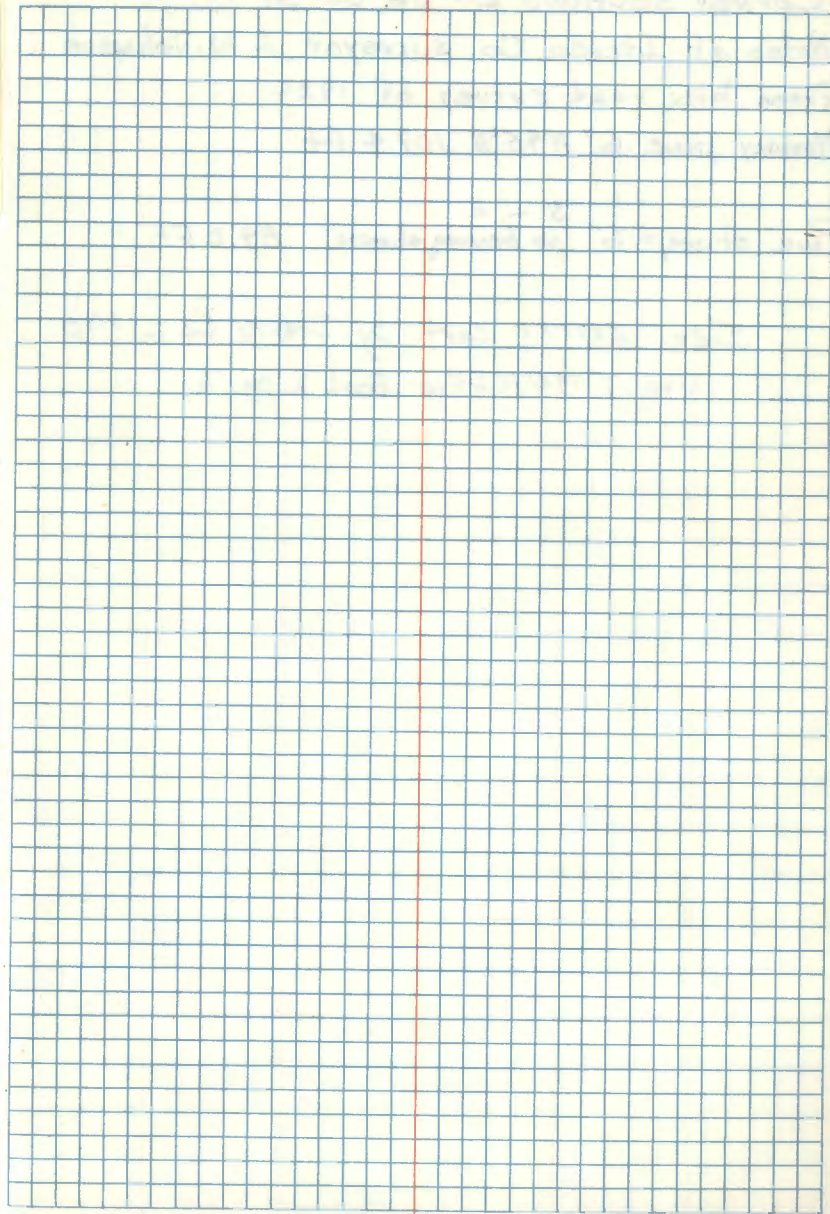



Corner sections 25-36-30-31 R 25-26 W

Notes of Itasca Co. surveyor L.W. Johnson

From his road survey of 1924

Norway pine 6" N45°E 109.4 ft.

Pine stump 6" <sup>S - E</sup> no bearing shown 89.2 ft.

See corner cert. by Itasca Co. in 1992

also T149 N R 25 W Book 2 pg 14

56

Quarter corner sections 13-18 R26-27W  
From Itasca Co. Surveyors record for  
the survey of Alwood BigFork road.

Aspen  $7^{\circ}$  N  $40^{\circ}$  W 37.7 Ft.

Aspen  $8^{\circ}$  N  $61^{\circ}$  E 33.0 Ft.

## Quarter corner sections 7-18

From Itasca Co. surveyors record for the  
Survey of the Alwood Bigfork road.

Spruce 5" S41°W 57.8 Ft.

6/9/88 ~~at~~ spruce snag 6" S51W, 57.8' Scribe visible  
scribed also BM #36

Spruce 5" N20°W 40.2 Ft.

Blk. Spruce 7" N11W, 40.2' Scribe visible  
Placed 20d Galv. spike in face blaze.

NOTES OF ORIG. GOVT. SURVEY 1875

SET WOOD POST

SPRUCE 5 N62E 21 LKS. = 13.9'

No evidence - falls in E-W swamp road

SPRUCE 7 S53W 53 LKS. = 35.0'

No evidence - falls on the edge of old trail

Notes of CCC's says H. Adams found

Tamarack BT, 12" N30°E 67 lks. = 44.2

I don't believe this entry is for this

corner. No tamarack's found in this spruce sap.

6/9/88 - GB

Mkd New BT - Spruce 5" S41E 35.75 Scribed  
Placed 20d galv. & tagged. 1/4 518 BT

Placed F.S.L.P. on 5" Blk. Spruce, South 6.55

Placed 3"x5" dry spruce post at corner position.

Placed old spruce post point on north side  
with 60d spike

FROM ROAD SURVEY 260' EAST OF SEC. COR. 7-12-13-18  
AND EAST FROM 1/4 7-18 2664.4 TO SEC. COR. 7-8-17-18

6/9/88 - GB - Chained east from Sec. Cor. 7-12, 13, 18  
along black top road and into spruce swamp along old  
swamp road. Found both County BT's with scribe.  
Found well decayed post point at distance from BT's.  
String machine distance fell 27' short of corner.  
Corner falls in swamp road on south side.

6-30-88 - Whitehorn forgot his Book so recorded  
Here. Whitehorn, Robertson & Bruce (ICOSM) with  
G. Brama (USFS) monumented corner w/ 3/4" x 10' Alum  
Rod Mon w 3.25"  $\phi$  Alum cap. Put Mag pellet under  
old post point on N side of mon.

T149N R27W

1/4 57

518

1988

660 4677

New BT's (Decl 5°E) Cleared for photo target

B. Spruce 5.5"  $\phi$  S31°W 49.42 Ft to 16d w/disc  
in NW face. D. blazed & scribed "14518" & "BT"

B. Spruce 5.3"  $\phi$  S41°E 35.75 Ft + 20d galv  
in SW face. D. blazed & scribed "14518" & "BT"

Steel post 8' EAST 4.0 feet w/LSM & Bunsbury

← cut  
fix  
Target

Steel post 8' WEST 4.0 ft w/LSM & Bunsbury

Corner sections 9-10-15-16

From Itasca Co. Surveyors Record for  
Survey of Alwood Bigfork road.

Tamarack  $7^{\circ} S 53^{\circ} E$  51.8 Ft.

Tamarack  $7^{\circ} N 29^{\circ} W$  70.0 Ft.

CERTIFICATE FILED

59

Quarter corner sections 10-15  
From Itasca Co. surveyors record of  
the Alwood - Bigfork road.

Aspen 8" S 17° W 47.8 ft.

Aspen 7" N 39° W 37.1 ft.

**CERTIFICATE FILED**

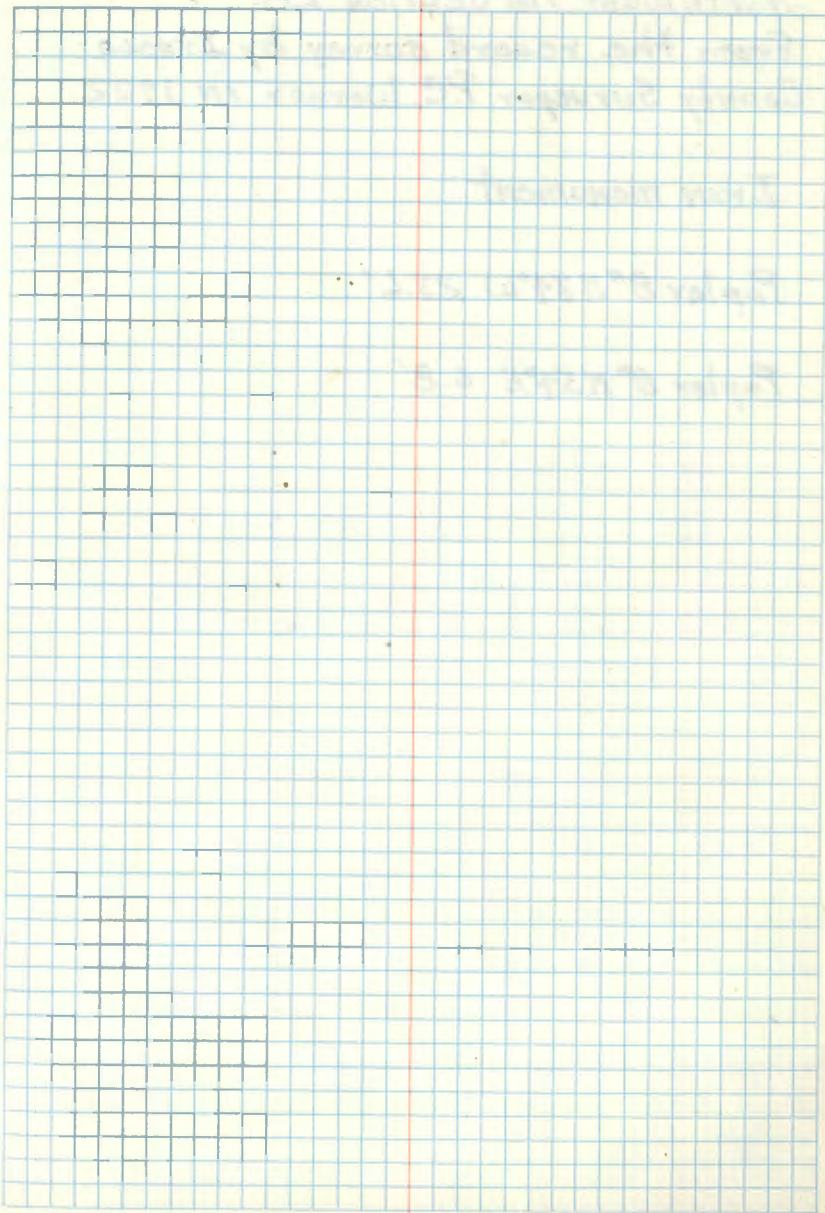

North west  $\frac{1}{16}$  Section 28  
From the record survey by Itasca  
County Surveyor P.C. Warner in 1922

Iron monument

Poplar 8" N34°W 23.6'

Poplar 8" N54°E 6.8'

61 R-10

West 1/16 Corner Sec's 21-28 (Also M.C.)  
From the record survey of Itasca County  
Surveyor P.C. Warner in 1922

Iron monument

Tamarack 4" S38°W 115.9'

Tamarack 6" S04°W 107.5'

U.S.F.S. personnel did a subdivision  
of Sec. 21 in 1985. See traverse book.

3/14/85 CK, JA, GB

Corner position falls out in a  
very boggy area. Didn't search  
for county iron or BT's. No trees  
visible ~~at~~ near corner position.

Set 9' long x 2 1/2" galv. iron pipe  
with brass cap mkd. Brass cap is  
set 1" above swamp. Bolted a 8' long steel  
sign post <sup>perpendicular</sup> to monument at bog level.  
Also attached two 8' sign posts east  
and west to the end of the perpendicular  
sign post.

Brass cap mkd. T149NR26W

W 1/16  
521  
528  
1985  
R.L.S. NO.

Corner is witnessed by:

- 2 overlapped 8' sign posts west 2.90' - att. sign.
- " " " " " east 4.00' - Bdry sign
- " " " " " north 4.55' " "

N  
↑

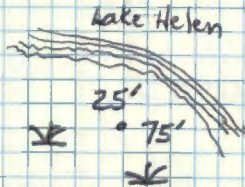

Line to Standard east  
and west.

Recopied from Sec. 21 Subdivision Traverse Book 1  
page 47.

## Quarter Corner Sections 13-14

Notes of the original Govt. Survey  
of 1875.

Tamarack post

Tamarack  $5''$  N  $30^\circ$  W 8 links.

Tamarack  $6''$  S  $86^\circ$  E 45 links.

Searched for corner by running north  
from poster on Bass lake tower road.  
Found F.S. metal location poster on  
a 12" cedar, poster put up in 1933  
by T.H.G. states cor. is N  $18^\circ$  E  $8\frac{1}{2}$  lks.  
No evidence of orig. BTs was found  
5-23-68 *RAM*

## CERTIFICATE FILED

1.5 chains North into swamp (99.0')

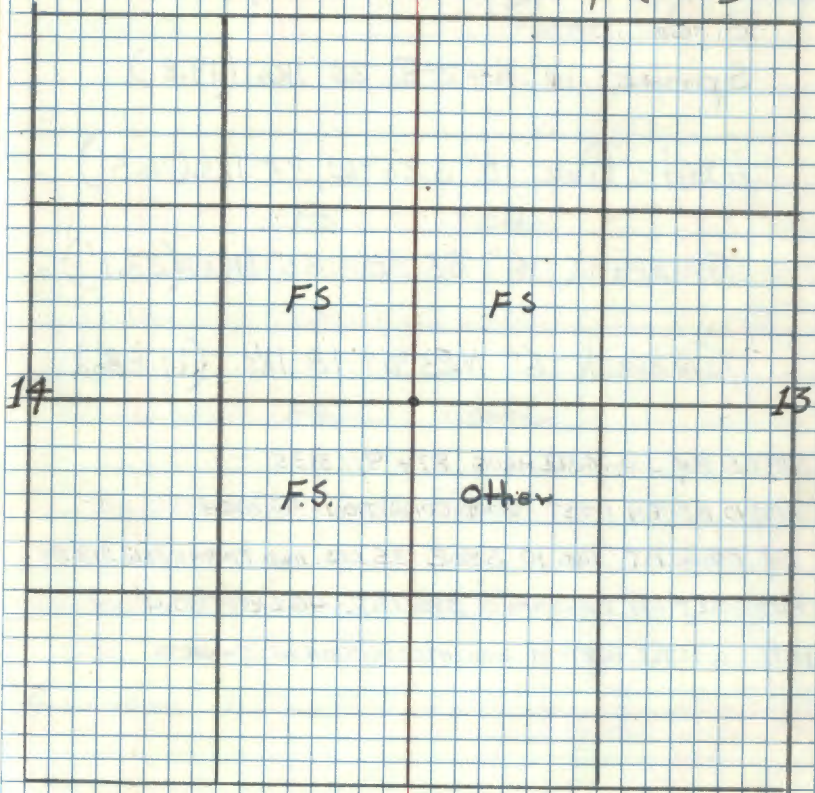



63 J-21

Corner Sections 11-12-13-14

Notes of orig. Gov't. Survey of 1875.

Birch post

Spruce  $10^{\circ} N 42^{\circ} E$  30 lks. (19.8')

White Pine  $10^{\circ} S 25^{\circ} W$  25 lks. (16.5')

Tamarack  $6^{\circ} S 50^{\circ} E$  35 lks. (23.1')

Tamarack  $6^{\circ} N 25^{\circ} W$  18 lks. (11.88')

NOTES BY J.A. GJELHAUG 874 9/23/35

FOUND ASPEN POST GOOD CONDITION 40" HIGH

Ed. ORIG. BT TAN 10 S 50 E 35 LKS. AND T149 N R 26 W S 13 BT

PUT FSLP ON BALSAM 3 S 88<sup>o</sup> 15 E 46 LKS. = 30.4'

NOTE: A LITTLE NORTH OF ROAD INTERSECTION WEST = NORTH

CERTIFICATE FILED

11

12

F.S.

Other

F.S.

Other

14

13

Quarter Corner Sections 13-24  
Notes of original Govt. Survey 1875

Y. Birch 12" S28°E 20 lks.

B. Ash 8" N25°E 35 lks.

11-11-1990 ITASCA COUNTY REFER TO CORNER CERT  
SET 30" DRIVABLE ALUMINUM MONUMENT

R. OAK 9" N5°W 63.10 FT TO SPK/WASHER

ASH 7" N82°E 15.80 FT SPK/WASHER  
NOW A WINDFALL

ASH 10" S14°W 16.20 FT SPK/WASHER  
NOW 12" WITH BT TAGS

1935 ASH 7½" S48°W 8 lks JA. GJELVAUG  
OLD TAG

8/18/08 R. MAIN

FD IRON IN PLACE AND GPS PILE TAGS ON  
STANDING COUNTY BT. FOUND CO SIGN POST  
BACK IN.

13

F.S.

FS

F.S.

F.S.

24

Quarter Corner Sects 24-25  
Notes of original Govt. Survey of  
1875

Tamarack  $10^{\circ}$  S  $65^{\circ}$  W 15 lks.

Tamarack  $12^{\circ}$  N  $52^{\circ}$  E 14 lks.

24

25

## Quarter Corner Sections 12-13

Notes of orig. Gov't. Survey of 1875

Post

Cedar 6" N37°E 81ks. (5.28')

Cedar 8" S82°E 111ks. (7.26')

Quarter Corner Sections 11-12

Notes of Orig. Govt. Survey of 1875  
Post

Tamarack 10" N50°W 40 lks. (26.4')

Spruce 6" S45°E 30 lks. (19.8')

NOTES BY ITASCA COUNTY - ALWOOD TO BIGFORK  
ROAD SURVEY

SPRUCE 9 S83E 3-2'

SPRUCE 10 N64W 31.2'

COUNTY PLAT DISTANCE FROM SEC. COR. 11-12-13-14  
NORTH 2654.3' TO '14 11-12 AND NORTH 2761.0'  
TO SEC. COR. 1-2-11-12

Corner Sections 1-2-11-12

Notes of orig. Gov't. Survey of 1875

Post-

Tam. 8" N80°E 15 lks.

Tam. 10" S35°W 15 lks.

Tam. 8" N17°W 30 lks.

Tam. 6" S60°E 20 lks.

NOTES ON 874 BY J.A. GJELHAUG 9-20-35

SET NEW TAM POST 48" HIGH FROM ORIG. B.T.S.

TAM. STUMP 8 S64°W 80 LKS. MKD. BT

TAM. STUMP 6 N41°W 60 LKS.

PUT FSLP ON SPRUCE 7 S63°W 62 LKS. FROM COR.

CORNER IS AT INTERSECTION OF ROAD N+S AND ROAD EAST

NOTES BY ITASCA COUNTY ROAD SURVEY ALLWOOD

TO BIG FORK

TAM. 9 N10E 36½'

GOVT.  
TAM. 5 N42W 40'

8-04-1988 ITASCA COUNTY REFER TO CORNER CPT

SET 30" LONG DRIVABLE ALUMINUM MONUMENT

TAMARACK 1605" N15°E 168003

BALM OF GILEAD 11" S52°E 58.41

TAMARACK 1405" S34°W 87060

P35 SPRUCE STP 563°W 40092

8-06-2009 R MAIN

FD IRON IN PLACE AND GPS. CORNER NORTH  
AND WEST OF CURVE OF OLD TWP ROAD. HEAVY  
STEEL SIGN POSTS EAST AND WEST.

69

c-13

Quarter Corner Bet. Sec's. 3-4

Notes of Orig. Govt. survey of 1875

Set wood post

N. Pine 18" N55E 15 lks. 9.9'  
 found pine stp. 20" N55E 15.0' with flat facing cor.

N. Pine 12" S39W 6 lks. 4.0'

Now 14" N. Pine S39W 4.0' scribed 1/4 S Bt.

C.C.C. notes by J. A. Ghelhaug 1935

fd. oak post 30" high - N. Pine 15" S39W 6 lks.

scribed - Put FSLP on 10" N. Pine N33W 15 lks.

fd. 1 1/4" iron pipe marking corner and orig. SW bt  
 scribed 1/4 S Bt. also found pine stp. N55E 15.0'  
 with flat area facing corner may have been recorded  
 wrong by orig.

found N. Pine 15" N1°W 28.4' scribed 1/4 S4 Bt.

and J. Pine 17" S10°E 41.9' scribed 1/4 S3 Bt.

7-16-74 Curtis R. Krauss

Believe above Bt's may be (Iowa camp eng.) and iron

6/27/86 JA, GB

fd. broken pieces of concrete at corner  
 position which falls in Clear Lake  
 about 2' from shore. Concrete

## CERTIFICATE FILED

base seems to be embedded in bottom of lake.  
 No evidence of iron pipe found. fd. original  
 N. Pine 15" S39W leaning into lake with scribe  
 visible. fd. 18" N. Pine S10E 41.9' as previously  
 reported. fd. pine stp N55E at 15'

Placed a 8" steel sign post on lake bank  
 east of corner with land survey attached.  
 Need to set a witness corner.

Found a Ghelhaug tag on a 12" N. Pine which  
 says 1/4 corner is 1 chain north. Dated 10/7/35

## SECTION CORNER TO SECTIONS 15-16-21-22

NOTES OF ORIG. GOV'T. SURVEY OCT. 1875

SET WOOD POST

TAM 5 N37E 28 LKS. 18.5'  
 WITH OLD FSLP  
 1981 Fd. TAM STUMP & LOG N37E 18.5' WELL ROTTED

TAM 6 S47E 16 LKS. 10.6'  
 1981 Fd. WELL ROTTED TAM STUMP S47E 10.6'

TAM 5 S51W 11 LKS. 7.3'  
 NO EVIDENCE REMAINS AT BRG & DIST 1981 CK

CEDAR 5 N59W 14 LKS. 9.2'

NO EVIDENCE REMAINS AT BRG. & DIST. 1981 CK

## NOTES OF ITASCA COUNTY ROAD SURVEY 1925

FOUND EVIDENCE OF ORIG BT'S. SE &amp; NE

SET IRON PIPE NO IRON Fd. ONLY WOOD POST

MKD NEW BT'S. 1925

SPRUCE 6 S50W 17.0'  
 1981 Fd. 10" STUMP S58W 17.0' MKD WITH SCRIBE BT

SPRUCE 6 N23W 21.3'  
 1981 Fd. 10" STUMP N15W 21.3' MKD WITH SCRIBE BT  
 FORM 874

NOTES BY J. A. GJELHAUG CIVIL ENG. 2-3-36

FOUND SCRIBED WOOD POST 14" HIGH

FOUND ORIG TAM BT S42E 15 LKS. MKD T149N R26W S22<sup>BT</sup>

MKD NEW BT SPRUCE 6 N24W 32 LKS. OR 21.1'

PUT FSLP ON ABOVE ORIG. TAM. BT

Fd WOOD POST &amp; TAG ON DOWN BT AS ABOVE 1981

## CERTIFICATE FILED

3-12-81 CK-BT-TB  
 WALK INTO AREA OF SEC. COR. FROM NORTH ALONG WOODS  
 TRAIL NE & SW - FACE INTO CORNER 900' FROM TRAIL  
 Fd. POST DOWN FROZEN IN SWP. LEANING E  
 FOUND SPRUCE STUMP 10" DIA. S58W 17.0' MKD BT  
 FOUND SPRUCE STUMP 10" DIA. N15W 21.3' MKD BT  
 SET 4X4X6' CEDAR POST AT COR. LOCATION  
 PUT FSLP ON CEDAR 7 S38E - 14.3' FROM COR.  
 CORNER IN TAM & CEDAR SWAMP

9-16-81 CK-GB

SET 2" DIA X 5' LONG GALVANIZED STEEL PIPE WITH  
 3" BRASS CAP MARKED

T149N R26W

S16 | S15

S21 | S22

1981

RLS NO

MKD NEW BT'S.

TAM 8 N57E 20.60' MKD T149N R26W S15 BT

TAM 5 S22E 50.00' " T149N R26W S22 BT

TAM 6 S39W 34.80' " T149N R26W S21 BT

TAM 6 N7W 81.70' " T149N R26W S16 BT

8' STEEL SIGN POST SOUTH 5.0' BOTH SIGNS

" " " " WEST 5.0' " "



QUARTER CORNER BET. SEC'S. 19-30  
 NOTES OF ORIG GOV'T. SURVEY 1875  
 SET WOOD POST NO POST FOUND

FIR 8 538W 36 LKS. 23.8'

NO EVIDENCE REMAINS

W. PINE 16 NORTH 7 LKS. 4.6' <sup>VISIBLE</sup>  
 NOW 24" W. PINE STUMP 36" HIGH WITH BT SCRIBE

5-15-80 CK JS JC  
 CHAINED AND RAN LINE TRUE WEST FROM APPROX.  
 POST AT SEC. COR. IN SPRUCE & TAM SWA - 800' W  
 LEAVE SWP - ENT BRUSH & ASPEN AND ASCEND RIDGE  
 TO HARDWOODS OUR LINE FELL AT SOUTH SIDE OF  
 PINE STUMP OUR DIST. 2643'  
 W. PINE STUMP WITH SCRIBE BT PLAINLY VISIBLE  
 SET 2" SQD. IRONWOOD POST AT TRUE COR. POSITION  
 FROM W. PINE STUMP - CORNER IN HARDWOOD STAND  
 OLD WOODS TRAIL 150' NORTH OF COR. BR'S E & W  
 SAME TRAIL IS 450' E OF COR. BR'S SE  
 PUT FLAG ON W. SPRUCE 15 N 58W 23.30'

5-19-80 CK JS GB

SET 2" x 5' LONG IRON PIPE WITH 3" BRASS CAP MKD.

T149NR26W

1/4 519

530

1980

RLS NO

W. OAK 12 N 78W 33.85' MKD 1/4 519 BT

W. OAK 10 S 41E 24.35' MKD 1/4 530 BT

W. SPRUCE 15 N 58W 23.30' MKD 1/4 519 BT

8' STEEL SIGN POST EAST 3.2' BOTH SIGNS

8' STEEL SIGN POST SOUTH 3.1' BOTH SIGNS

## SECTION CORNER TO SECTIONS 19-24-25-30

NOTES OF ORIG. GOV'T. SURVEY 1875

SET SPRUCE POST NO POST FOUND

FOUND HOLE AT TIE FROM 3 STUMPS BELOW

SPRUCE 8 S21E 7 LKS. 4.6'

NO EVIDENCE

SPRUCE 7 S11W 13 LKS. 8.6'

NO EVIDENCE

SPRUCE 7 N50E 22 LKS. 14.5'

NO EVIDENCE

ELM 7 N14W 21 LKS. 13.9'

GJELHAUG FOUND THIS BT IN 1936 - FD. 1980 18 ELM STUMP  
SCRIBE ROTTED OUT

NOTES BY J.A. GJELHAUG CIVIL ENG. 1-8-36

FD. POST 4" x 36" GOOD CONDITION

FD. ORIG. ELM BT N33W 19 LKS.

MKD NEW BT'S.

ELM 11 N15°30'E 66 LKS. 43.6' MKD S19 BT

NOW 18 ELM STUMP N20E 43.6' SCRIBED S19 BT

BALSAM 10 S10<sup>E</sup> 52 LKS. 34.3' MKD S30 BT

NOW BALSAM WINDFALL SIZE NAG. SCRIBE FOUND INSIDE  
OUR BEARING TO ORIG. ELM STUMP WAS N23W 12.5'  
SCRIBE WAS ROTTED ~~OUT~~ OUT NOW - BUT CHOP MARKS ARE  
STILL VISIBLE INSIDE OF STUMP

5-21-80 CK-JS-JC

CHAINED AND RAN LINE WEST FROM 1/4 BET. SEC'S.  
19-30 2561' THEN SOUTH 50' TO REESTABLISHED  
TRUE SECTION CORNER FROM ORIG. 1936 EVIDENCE  
FOUND ORIG. ELM STUMP AT N33W 12.5'  
FOUND 1936 ELM STUMP AT N18E 43.6' WITH  
ALL SCRIBE INSIDE OF STUB  
FOUND BALSAM WINDFALL SIZE 34.3' WITH NEGATIVE  
SCRIBE ON INSIDE OF ROTTED BALSAM  
CORNER IS ON SIDE HILL - 60' NORTH OF LOWLAND SWP.  
TO SOUTH - 200' NORTH IS WOOD TRAIL SW-NE  
SET ASPEN POST AT TRUE SEC. COR. PUT FSLP ON  
7 W. OAK S38W - 70' FROM ASPEN POST  
LINE SHOULD BE RUN AT S89W - DISTANCE OK AT 2561'

10-1-81 CK-JS-6B

SET 2" x 5' LONG IRON PIPE WITH 3 BRASS COP MKD.

T149N  
R27W R26W  
S24 S19  
S25 S30  
1981  
RLS NO

W. OAK 12 N57E 107.95 MKD T149N R26W S19 BT

W. OAK 8 S33E 41.05' " T149N R26W S30 BT

W. OAK 8 S23W 6.35' T149N R27W S25 BT

W. OAK 8 N41W 54.70' T149N R27W S24 BT

8" STEEL SIGN POST SET SOUTH 3.1' 54-9 ATTACHED

## WEST RANGE LINE

QUARTER CORNER BET. SEC'S. 19-24

~~SET ASPEN POST~~

NOTES OF ORIG. GOV'T. SURVEY 1875

SET ASPEN POST NO POST FOUND

N. PINE 16 N58W 68 LKS. 44.9'

N. PINE STUMP 17" DIA AT N58W-44.9' WITH BT SCRIBE <sup>VISIBLE</sup>

BALM-GILEAD 7 N47E 56 LKS. 37.0'

FOUND ROTTED BALM-G. STUMP N47E 37.0' FD. SEC. POST IN STP.

10-1-81 CK-JS-GB

SET 2" DIA. X 5' LONG IRON PIPE WITH 3' BRASS CAP MKD

T149N  
R27W, R26W  
1/4

S24 | S19

1981  
RLS NO

N. PINE 17 N10E 134.65' MKD 1/4 S19 BT

W. OAK 4 S2E 132.80' BARK SCRIBED 1/4 S19 BT

W. OAK 4 N81W 131.20' BARK SCRIBED 1/4 S24 BT

W. SPRUCE 7 N36W 57.50' 1/4 S24 BT

8' STEEL SIGN POST NORTH 5.0' BOTH SIGNS

8' STEEL SIGN POST EAST 5.0' BOTH SIGNS

JANE CLIFF

5-22-80 CK-JS-JC

CHAINED LINE AND RAN AT TRUE NORTH FROM SEC. COR. TO SOUTH - DISTANCE 2626' THEN 88' WEST TO 1/4 CORNER AS ESTABLISHED FROM ORIG. EVIDENCE.

SET ASPEN PICKET AT TRUE COR. POSITION  
PUT FSLP ON 4" ASPEN N55W 15.4' FROM COR.

TIES ALONG LINE FROM SEC. COR. TO 1/4 COR.

220' N OLD WOODS TRAIL SW-NE

2230' N OLD WOODS TRAIL E-W

2626' N 1/4 COR.

PUT FSLP ON 8" ELM N SIDE OF E-W TRAIL. 400' S OF 1/4 COR. LINE SHOULD BE RUN AT N2W DISTANCE OK AT 2626'

Section Corner 19, 20, 29, 30

Notes of Original Gov't Survey of 1875 -

Set a Tam. Post

Mkd. BT'S:

Tam. 7" S45<sup>°</sup>E 15 IKS. 9.9'

Tam. 6" S61<sup>°</sup>W 37 IKS. 24.4'

Tam. 8" N19<sup>°</sup>W 61 IKS. 40.3'

Tam. 4" N24<sup>°</sup>E 23 IKS. 15.2'

July 1991 ITASCA COUNTY

SET MONUMENT REFER TO CORNER CERT.

3-29-2010 R. MAIN J. SCHAONOVER

LIVE TO STANDARD NORTH FROM CORNER.

IRON IN POWERLINE CLEARING.

8 FT STEEL SIGN POST NORTH 0.8 FEET

6-17-80 CK-JS

APPROX. SEC. COR. SET BY ORIG. LAND TIES

NORTH 14 CHS. = 924' W. SWP.

WEST 19 CHS. = 1254' W. SWP.

SOUTH 11 CHS. = 726' W. SWP.

SET 3" X 3" X 8' TAM POST AS APPROX.

SEC. COR. - PUT FSLP ON TAM. S. 567E

17.0' FROM TAM. POST

NO TRACE OF ORIG. COR. COULD BE FOUND

AT THIS TIME

QUARTER CORNER Bet Sec's. 20, 29  
 NOTES OF ORIGINAL SURVEY of 1875 -  
 Set a wood post

Mkd. BT's:

TAM. 7" N20°W 23 ks. 15.2'

TAM. 7" S31°W 28 ks. 18.5'

5/8/80-CK, JS

Fd. 2" x 2" x 48' broken off with 18" point  
 in place.

Found	F.S.L.P. on each tree
Black Spruce 9"	S80°W 15.8 Blazed
Black Spruce 9"	N11°W 9.2 and
Black Spruce 11"	S49°E 11.2 blue paint

C.C. Done 1980

Approx.

Corner falls 200-250 north of highland. Area  
 north of cor is small tamarack and brush.  
 Area has been logged 15-20 years ago.

6-25-80 CK JS

GO BACK TO APPROX. 1/4 BET. 20-29 AND MOVE SOUTH  
 FROM STAKE ON OPPOSIT PAGE AND MOVE SOUTH 100'  
 WHICH IS SPLIT OF 1/2 OF LINE  
 2655' E/W - SET TAM. STAKE 2" x 5' AS APPROX.  
 1/4 COR. - PUT FSLP ON 11" TAM ON SOUTH SIDE APPROX.  
 COR. IS 8' SOUTH OF TAG - NO ORIG EVIDENCE COULD  
 BE FOUND - APPROX. 1/4 IS 250' W OF WOODS TRAIL  
 NW-SE - SWAMP CALL 4.50 CHS = 297' EAST  
 WOULD FIT OUR POSITION BETTER THAN OTHER  
 POSITION ON 5-8-80  
 Fd. 12" CEDAR - BLAZED (4) SIDES AT 27.50' E OUR  
 CHAINED LINE WEST AND 35' N OF OUR TAM STAKE  
 NOTHING COULD BE FOUND NEAR CEDAR - THIS WAS  
 BLAZED MANY YEARS AGO AS BLAZED SURFACE WAS  
 DEEP IN CEDAR

QUARTER CORNER BETWEEN SEC'S 19+20  
 NOTES OF ORIG. GOVT. SURVEY 1875  
 SET WOOD POST

W. PINE 20 WEST 3 LKS.

W. BIRCH 12 N37E 38 LKS.

SEPT 1991 ITASCA COUNTY  
 REFER TO CORNER CERT

3-29-2010 R. MAIN J. SCHOONOVER

LINE TO STANDARD SOUTH OF CORNER.

MARK ONE NEW BT, CORNER IN  
 YOUNGER ASPEN  $\pm 6"$ . CAP FLUSH TO GROUND

NEW ASPEN 8" N54W 25.27 FT TO SPK MKD: 519 BT

8 FT STEEL SIGN POST SOUTH 4.0 FT

77 N-9

SECTION CORNER TO SECTIONS 16, 17, 20 & 21

NOTES OF ORIG. GOVT. SURVEY 1875

SET WOOD POST NO POST FOUND IN 1981

BUT DID FIND HOLE OF POST NO POINT - ALL ROTTED

N. PINE 6 N21W 23 LKS.

3/10/81 Fd. PINE STUB 8" X 6" HIGH WITH SCRIBE 149N26.517BT

N. PINE 8 S81W 30 LKS.

Fd. PINE STUMP PARTLY UPROOTED S81W 19.8' ALL BURNED

N. PINE 7 N33E 43 LKS.

Fd. PINE STUMP N33E WITH BT VISIBLE - 25.1'

N. PINE 7 S12E 38 LKS.

Fd. PINE STUMP S12E - 28.7' WITH PT VISIBLE

NOTES ON 874 BY J.A. GJELHAUG 2-11-36

FOUND BIRCH POST 24" HIGH

Fd. ORIG. PINE STUB N21W 23 LKS. WITH SCRIBE

T149N R26W S17 BT - FSLP ON THIS STUB

DRAFT CERT DONE

1/29/92 CK

CC

77

SET 2" X 5' AS IRON PIPE WITH CAP MARKED  
12" ABOVE GROUND

T149N R26W

S17 S16

S20 S21

1981

RLS NO

WITNESSED BY

N. PINE 10 N47W 39.6' MKD T149N R26W S17 BT

N. PINE 10 S61W 15.8' T149N R26W S20 BT

N. PINE 7 N38E 29.9' T149N R26W S16 BT

N. PINE 9 S44E 15.4' T149N R26W S21 BT

8' STEEL SIGN POST WEST S. 70' BOTH SIGNS

8' STEEL SIGN POST - NORTH - 6.0' BOTH SIGNS

9-16-81 JA-JO-GE

WOODS TRAIL N NE IS 80' E OF SEC. COR.  
ALSO TRAIL WEST IS APPROX. 300' SOUTH OF COR.

QUARTER CORNER BETWEEN SEC'S 29432  
NOTES OF ORIG. GOVT. SURVEY 1875  
SET WOOD POST

TAM. 7 N14E 136 LKS.  
N14E 89.8' HAS ROTTED OUT  
1980 Fd. TAM. STUMP & LOG WITH FLAT BLAZES SCRIBE

ASPEN 7 S6W 245 LKS.  
NOW ROTTED STUMP REMAINS S3W 162.5'

NOTES BY J.A. GJELHAUG 12-31-85 (874)  
FD. ASPEN POST 36" HIGH FD. POINT OF POST  
MKD NEW BT  
SPRUCE 4 N62W 65 LKS. 42.9' FSLP  
NOW 8" BLK. SPRUCE N62W 42.7' RESCRIBED BT

SET 2" X 5' F.S. IRON PIPE WITH BRASS CAP MKD.  
12" ABOVE SWP. T149N R26W

1/4 S29  
332  
1981  
RLS NO

TAM. 7 N75E 49.95' MKD 1/4 S29 BT  
TAM. 5 S25W 11.00' 1/4 S32 BT  
TAM. 7 N70W 49.25' 1/4 S29 BT  
BLK. SPRUCE 5 N8W 26.60' 1/4 S29 BT

8' STEEL SIGN POST N 2.15' BOTH SIGNS

" " " " W 2.90' " "

9-29-81 OK JS

CC

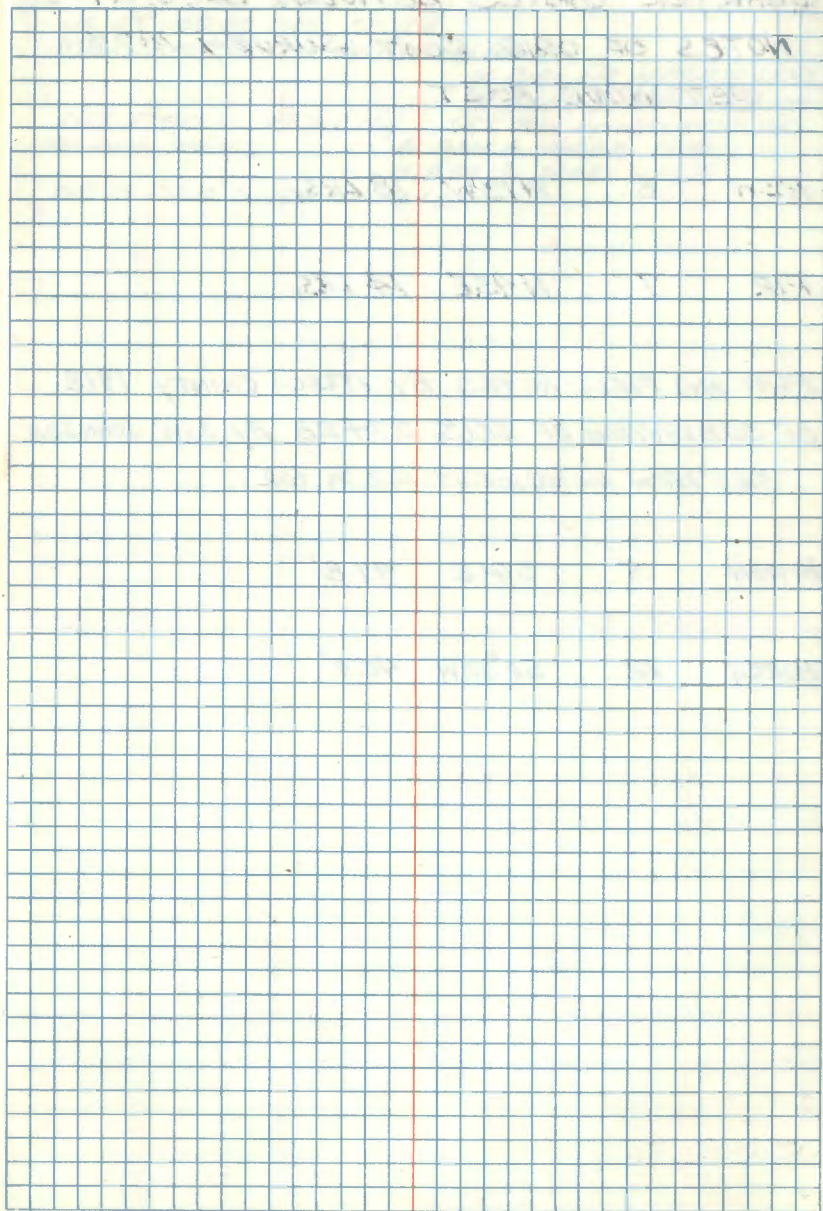



QUARTER CORNER BETWEEN SEC'S. 27+28  
 NOTES OF ORIG. GOVT. SURVEY 1875  
 SET WOOD POST

FISH 8 N13W 18 LKS.

FIR 7 N45E 14 LKS.

PLAT AND FIELD NOTES BY ITASCA COUNTY 1918  
 OF SUBDIVISION OF SEC'S. 27+28 BY L. W. JOHNSON  
 SET IRON MONUMENT FOR 1/4 COR.

B. ASH 5 S61E 49.8'

BIRCH 12 S0°30'W 40.6'

1/4 AT 40.00 CHS. SOUTH  
 ME AT 40.80 " SET WOOD POST  
 W. BIRCH 8 N29E 27 LKS.  
 W. BIRCH 8 N31W 25 LKS.  
 1918 ITASCA CO. RESURVEY - SET IRON MONUMENT AT MC  
 FOL ORIG. CORNER  
 B. ASH 6 N42E 19.4'  
 B. ASH 3 N43W 16.3'  
 MC IS 52.0' SOUTH OF 1/4 COR.