

CORNER  
RESTORATION  
7148N R31W 5<sup>th</sup> P.M.



MINING  
TRANSFER BOOK  
No. 387 E

Book # 4

7148N R31W 5<sup>th</sup> P.M.

U.S.F.S. Book #4

T148N R31W 5th P.M.

Beltrami County

6	5	4	3	2	27
	23 35	30			28
2	8	9	10	11	12 28
			36 26		
18	17	16	15	14	31 53 40 41 132 54 42 43 44 45 47 48
	24	2 1 5 21			
19	3 20	21	22	23	24 49
	33	22			
		25			50
6	7 18				
10 30 13 30 29 37		28	25 27	26	25 51
11 12 34 9			14 16		
31 8		20		17	
31	32	33	34	35	36
	19				

Colored numbers refer to page  
on which notes for that corner  
may be found.

Declination used is 70

1 0-7

North Center 1/16 Sec 20

Co. Notes of 1919 by Roy K. Bliler  
on file in Beltrami Co. CourthouseELm 6" N 20° E 9.5' (Now a decayed Elm  
stp N 35° E 9.5')ELm 6" S 83° E 2.4' (Now a partly decayed  
fallen stub w/old metal poster on it  
S 73° E 2.4')Gas pipe 1/2" x 30" (Found in place by old  
fence corner est. 40 yrs old  
Search time 1 hr. 6/16/60 RHM)Set a 2" inside dia. 5' long gal. wrought iron  
pipe filled w/ concrete & capped w/ 3" dia.  
bronze tablet stamped:-

T148N R31W

N 7/16 S 20

1960

R.L.S. No. 3628

From which bears:-

ELm 17" S 79° W 16.5' MKD N 1/16 S 20 BT

ELm 13" S 35 1/2° W 41.75' MKD N 1/16 S 20 RT

Ash 8" S 45° E 16.2' MKD N 1/16 S 20 BT

6/17/60 RHM Donald

Posted 6/30/60 RHM

0 0-7  
Affidavit

T148N R31W

Clearing

20

Placed F.S. Metal Location poster on a  
17" ELm BT from which cor bears  
N 79° E 15.9'

12-15-60

2 N-8

East  $\frac{1}{16}$  between 17 & 20  
Co. Notes of 1919 by Roy K. Biley  
on file in Beltrami Co. Court house:-  
ELM 12" N25°E 2.2' (Now a 19" ELM  
N35E 2.2')

Asht 20" S30°E 11.5' (Now a windfall mostly  
decayed S80°E 11.5')

Gas pipe  $\frac{1}{2}$ " x 24" (Found in place)

Search time 1 hr 6/16/60 RSM

Set a 2" inside dia. 5' Long gal. wrought  
iron pipe filled w/ concrete & capped  
w/ a 3" dia. bronze Tablet stamped:-

T148N R31W

E  $\frac{1}{16}$  S17  
S20  
1960

R.L.S. No. 3628

From which bears:-

ELM 13" N49°W 42.4' MKD E  $\frac{1}{16}$  S17 BT

ELM 7" S45°W 51.9' MKD E  $\frac{1}{16}$  S20 BT

ELM 5" N66°E 42.3' MKD X BT

8/2/60 R.A. McDonald

Posted 8/3/60 RSM

N-8  
Affidavit

T148N 17° R31W

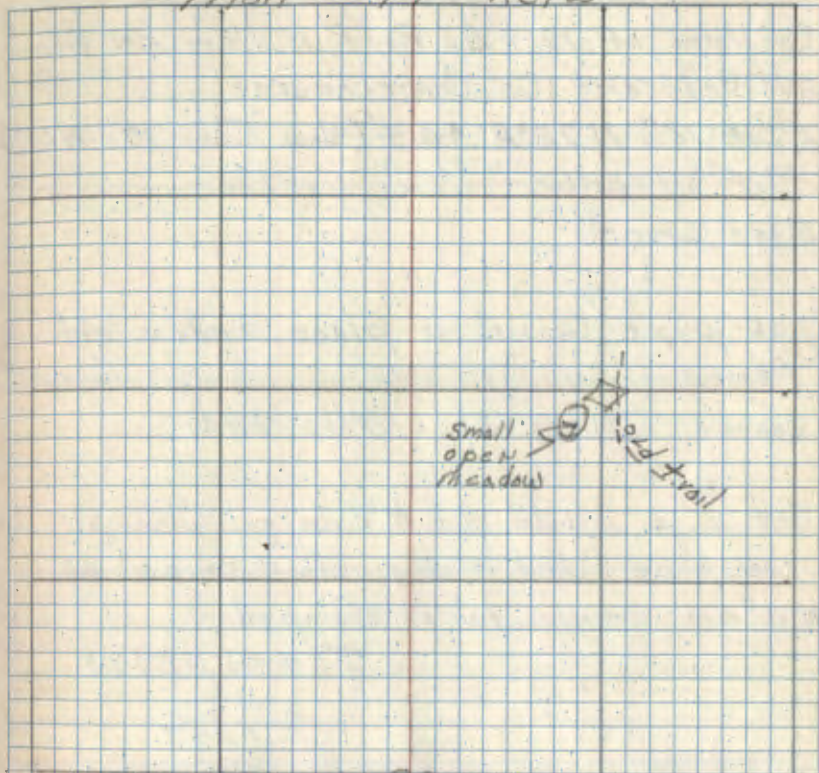

Small  
open  
meadow

T149N  
R32W

20

Placed F.S. Metal location poster on  
19" ELM from which cor. bears S35W  
1.2'

OK  
8/2-15-60

Has been protected by pencils  
attempts to remove brass cap.  
Noted.

3 P-6

West Center  $\frac{1}{4}$  Cor. Sec 20.Co. Notes of 1919 by Roy K. Blier on file  
in Beltrami Co. Courthouse:-Elm 10" N72°E 40.4' (Now Elm 17" N69 $\frac{1}{2}$ °E  
40.4' w/ scribe "1/16" visible  
Bass Woodgas pipe (found in place under old  
fence line)

Search time 1 hr. 6/17/60 RHM

Set a 2" inside dia. 5' long gal. wrought  
iron pipe filled w/ concrete & capped w/  
a 3" dia. bronze tablet stamped:-

T148N R31W

e  $W\frac{1}{2}$  e  
S20  
1960

R.L.S. NO. 3628

From which bears

Maple 6" S65°W 32.9' MKD W  $\frac{1}{4}$  S20 BTOak 7" N24°E 37.1' " W  $\frac{1}{4}$  S20 BTElm 8" S13°W 45.3' " W  $\frac{1}{4}$  S20 BT

7/16/60 RHM Donald

Posted 7/21/60 RHM

T148N

R31W

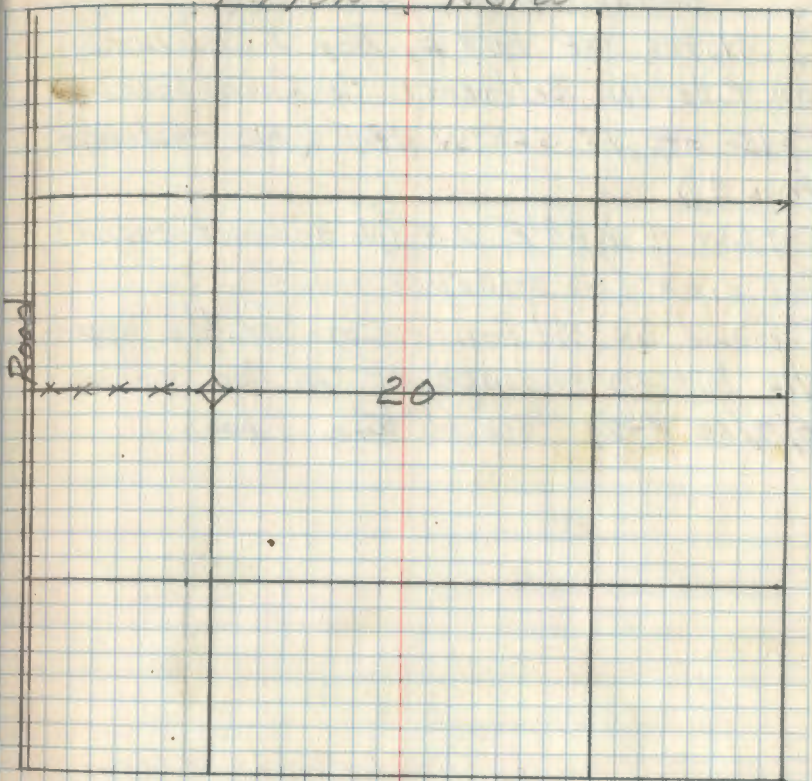
D-6  
affidavitPlaced a F.S. Metal location poster on  
a 5" Ash from which cor bears S5°W  
6.1'RHM  
7/15/60

4 P-7

Center 1/4 Sec. 20

Co. Notes of 1919 by Roy K. Bliler  
on file in Beltrami Co. Courthouse:  
Cedar stp  $10^{\circ} 56^{\circ} W$  18.1' (No evidence  
found)

poplar 4"  $N88^{\circ} E$  2.3' (No evidence found)

Gas pipe (No evidence found)

I found an old fence cor. at the approx  
1/16 but no evidence of Co. Cor.

6/17/60 RHM search time 1 hour.

R9-5680-11 H6

T148N

R31W

240

5 0-8

North East  $\frac{1}{16}$  of Sec 20Co. Notes of 1919 by Roy K. Bliver on  
file in Beltrami Co. Courthouse:-

Maple stp. 8" S10W 8.8' (No evidence found)

Pine stp 20" E 13.7' (Found remains of  
a large pine stp near approx. cor.)Gas pipe  $\frac{1}{2} \times 24$ " (NO evidence found)

Search time 1 hr. 6/16/60 RHM

10/27/80 Jeff Allison, J.W. D.B.

Found  $\frac{1}{2} \times 20$ " gas pipe up 5" above ground - chained  
East from CN  $\frac{1}{16}$  - distance fits good.

Also found Pine Stp. decayed East 13.7'

Maple Trunk 14" S10W 8.8'

To perpetuate set a 60" x 12" galv. concrete filled  
iron pipe with 3" brass tablet mkt:T148N R31W  
NE  $\frac{1}{16}$  S20  
1980  
R.L.S. 100.

from which:

W. Oak 10" N65W 47.21'

W. Oak 9" S24W 58.65'

Twin Oak 9" S74E 52.10'

Steel Sign Post West 5.25'

All trees blazed &amp; scribed. Nail on side.

Reset gas pipe on north side of new monument.

Data from RA-7150-4 by Allison - entered 5/1/81 MCAF

R9-56 80-11-84

T148N

R31W

WOODS

WOODS

20

6 S-1

North  $\frac{1}{16}$  between Sec 30 T148R31  
and Sec. 25 T148N R32W

Notes of 1919 by Co. Surveyor Roy K. Bliler  
on file in Beltrami Co. Courthouse:-

Gospire  $\frac{1}{2}$ " x 30" (Found in place)

Maple 4" N50°E 2.1' (Now a 12" maple  
stump N38°E 2.1')

Maple 12" S15°W 10.8' (Now maple stump  
S15°W 10.8')

Search time 1 hr. 6/27/60 RKM

Set a 6" dia. 5' Long cylindrical concrete  
mon. capped w/ a 3" dia. bronze tablet

Stamped

T148N  
R32 R31

S25/S30

N $\frac{1}{16}$   
1960  
RLS NO 3628

From which bears

Maple 8" N15 $\frac{1}{2}$ °E 19.45' MKD N $\frac{1}{16}$  S30 BT

Cedar 11" N62°W 42.9' MKD N $\frac{1}{16}$  S25 BT

ELM 8" S39 $\frac{1}{2}$ °E 22.7' MKD N $\frac{1}{16}$  S30 BT

7/1/60 RKM Donald

Posted 7/2/60 RKM

T148N

Sec 1  
Affidavit

R32W

R31W

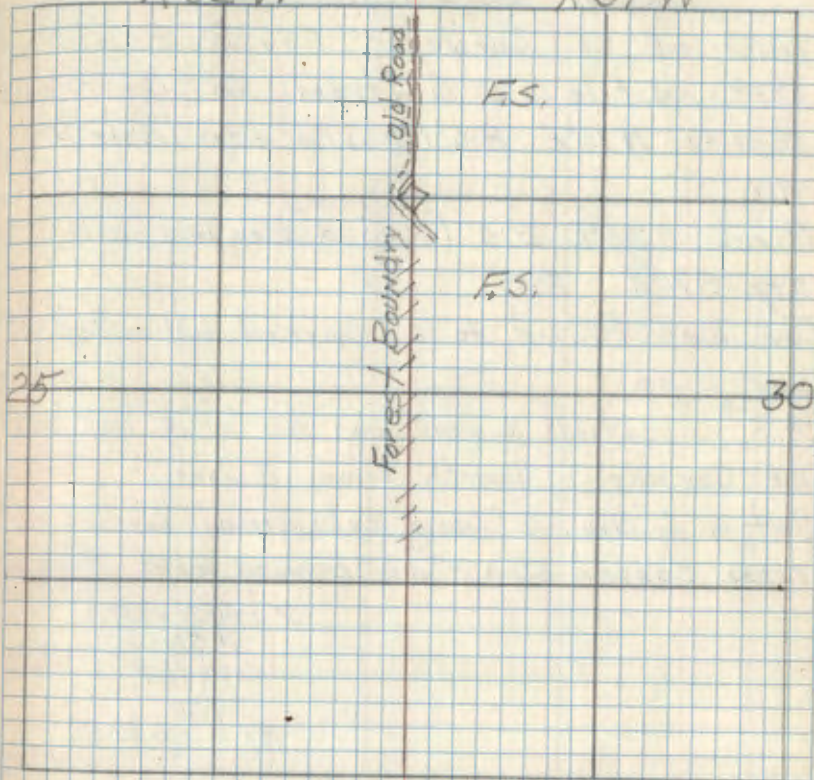

Placed F.S. Metal Location poster on  
0.8" Maple from which Con. Bears N44°W  
7.5'

*[Handwritten signature]*  
7/1/60



7 S-5

North 1/16 between Sec 29-30

Notes of Co. Surveyor Roy K. Blitzer in  
1919 on file in Beltrami Co. Courthouse  
Pepkor N10°E 8.0' (Now a stp. hole NW  
8.0')

Birch S75°E 2.0' (Now a decayed birch  
stp S70°E 2.0')

Cor. was found to be marked w/ a 1/2" x 22"  
Gas pipe

F.S. Location poster was on a 10" oak east  
of corner Search time 2 hrs

Set a 6" dia. 5' long cylindrical concrete  
mon. capped w/ a 3" dia. bronze tablet stamped

T148N R31W  
N 76  
530 529  
1960  
RLS NO 3628

From which bears - 1

Cedar	11" N20°W	99.2'	MKD N 1/16 S30 RT
Oak	6" S27°E	79.0'	MKD N 1/16 S29 BT
Oak	5" N30°E	70.6'	MKD X BT

July 6, 1960 R.H.M. Donnell

Posted 7/21/60 RHM

S-5  
Affidavit

T148N R31W

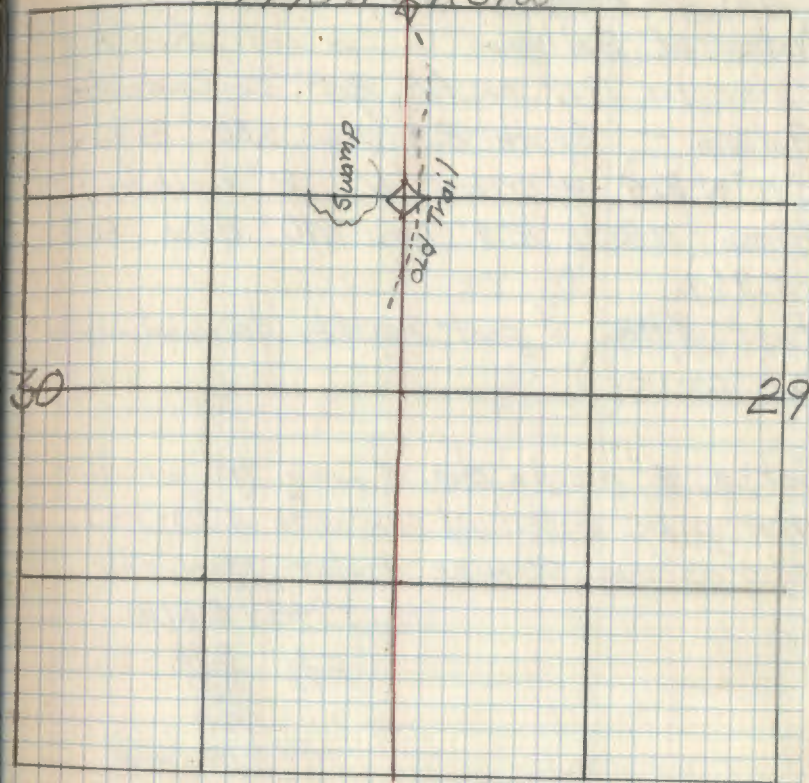

Placed an F.S. metal location poster on  
a 6" Aspen on East side of old road from  
which cor bears S57°W 41.6'

RHM  
7/21/60  
12-15-60

7. 8 V-4 -

11 oak

East 1/4 between Sec. 30-31

No. 19 Notes of Beltrami Co. Surveyor Roy K. Blaker in 1919 on file Beltrami Co. Courthouse  
 Pa. Balsam - South 8.4' (Now a 20" Balsam  
 8. S 10° W 8.4' w/ scribe "1/4 B" visible)  
 Birch N 85° E 15.9' (Now a 10" Birch 118 E  
 15.9')

Post (Now a post mostly decayed lying  
 at corner)

Set a 2" inside dia. 5' long gal. wrought  
 iron pipe filled w/ concrete & capped  
 w/ a 3" dia. Bronze tablet stamped

T148N R31W

E 1/4 S30

S31

1960

RLS No. 3628

From which bears

Oak 11" N 44° W 43.1' MKD E 1/4 S30 BT

Maple 6" N 78 1/2° W 25.95' MKD X BT

Elm 9" N 29° E 37.2' MKD E 1/4 BT

Ced. 6/22/60 R. M. Donald

Oak

Oak

Posted 6/30/60 RMD

V-4  
Affidavit

T148N 30 R31W

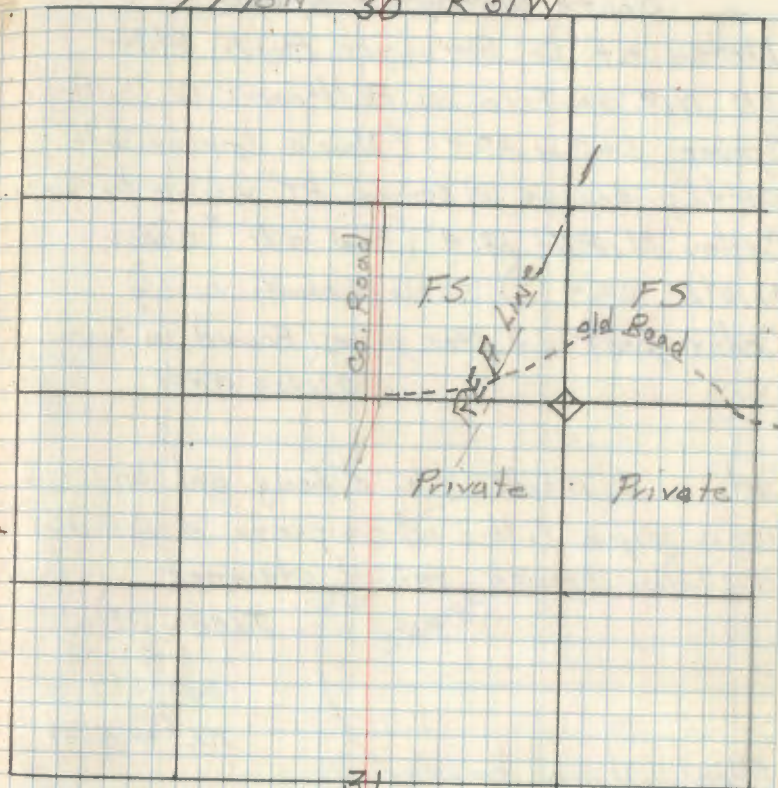

Placed an F.S. Metal location post for an  
 a 6" Maple B.T. from which corner bears  
 S 78 1/2° E 25.9'

RMD  
 6/22/60  
 12-15-60

9 2-5

South 1/16 between Sec 29-30

Notes of Co. Surveyor Roy K. Bliler  
 IN 1919 ON FILE IN Beltrami Co. Courthouse  
 Spruce S45°W 27.5' (Now a Spruce stp.  
 partly decays w/ scribe "BT" visible S45°W 27.5'  
 Cedar N10°E 13.4' (Now all "Cedar  
 N10°E 13.4') scribe marks visible)  
 Cedar past of a Gas pipe (Found in place)

7/1/60 RMM

Set a 2" inside dia. 5' long gal. wrought  
 iron pipe filled w/ concrete & capped w/  
 a 3" dia. bronze tablet stamped

T148N R31W

S 1/4

S30°E 29'

1960

PLS NO 3628

From which bears

Cedar 7" N7°E 34.5' MKD S 1/16 S29 BT

Cedar 8" N25 1/2°W 25.8' " S 1/16 S30 BT

Cedar 7" S76°W 39.2' MKD S 1/16 S30 BT

7/5/60 RMM Donald

Posted 7/21/60 RMM

U-5  
Affidavit

T148N R31W

30

29

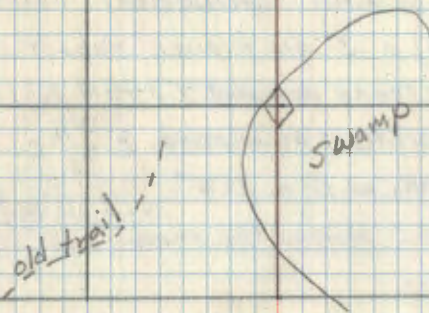

Placed FS. Metal location poster on a  
 10" Cedar From which Cor. bears S15°W  
 4.0'

RMM  
 12-15-60

10 T-2

West Center 1/16 Sec. 30

Notes of Co Surveyor Ray K. Miller  
in 1919 on file in Beltrami Co. Courthouse  
Aspen 10" N 85° W 15.0' (Now 16" Aspen stub  
N 68° W 15.0' w/ scribe 1/16 BT visible).

ELM 7" N 5° E 18.7' (Now ELM windfall  
N 10° E 18.7' no scribe visible.)

Gas pipe (Found in place marking corner)

Search time 1 hr. 7/1/60 RKM

Gas pipe placed on south side of mon.

Set a 6" dia. 5' long cylindrical concrete  
mon. capped w/ a 3" dia. bronze tablet stamped

4/10/85-CK, GB, JA - Found monument T148N R31W

in place, but concrete is decomposed.  $C \frac{W}{16} C$

Replaced conc. mon. with a 2' x 5'  
galv. pipe with B.C. marked the same.  $\uparrow$  20" High

From which bears

Oak 9" N 81° W 90.5' MKD W 1/16 S30 BT

Oak 4" S 48 1/2° W 43.3' MKD X BT

ELM 9" S 63 1/2° E 70.2' MKD W 1/16 S30 BT

7/1/60 RKM McDonald

Found <sup>rotted</sup> Aspen stp. at N 65° W, 15.0' and no evidence  
of other county BT. Found all the BT's mkd. by  
McDonald in good condition. Oak 12" N 81° W 90.5'

Oak 7" S 49° W 43.3' and ELM 10" S 64° E 70.2'

Mkd New BT W. Oak 4" S 60° E 34.6'  
CW 1/16 S30 BT

Posted 7/21/60 RKM

T-2  
Affidavit

T148N R31W

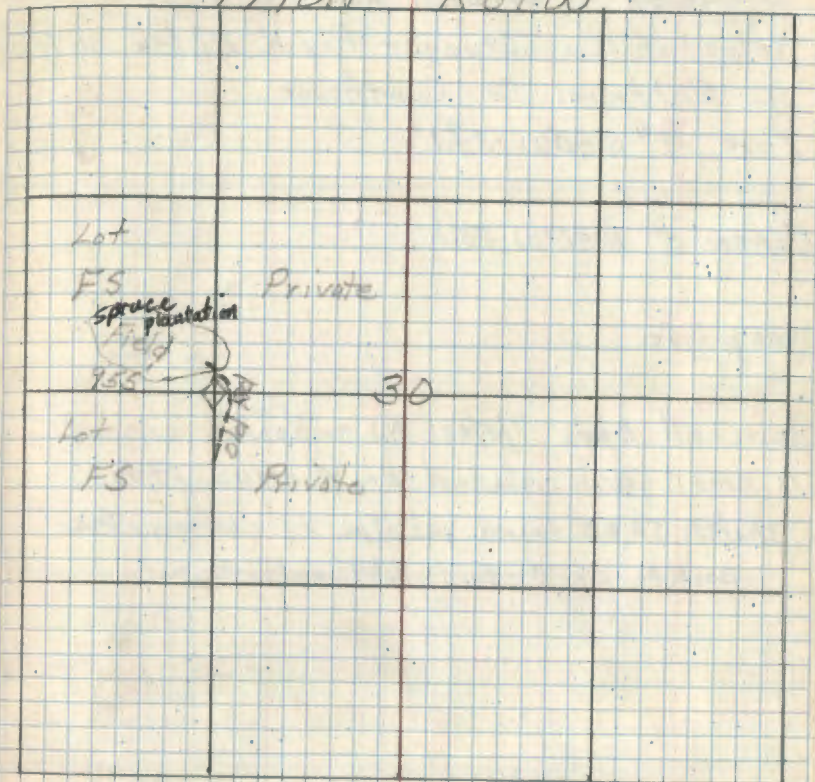

Placed on F.S. Metal location poster on a  
5" ELM. From which cor. bears S 84° E  
10.3'

Placed 2' sign posts, north 4.25' & south 4.65' with  
both signs attached. (nearest edge)  
line to standard north & south.

All BT's alive have 50d spikes, tags, paint.

11 21-1

South  $\frac{1}{16}$  between Sec 25 T48 R32  
Sec 30 T48 R31

Notes of Co. Surveyor, Roy K. Bliley on file  
in Beltrami Co. Courthouse

Tam 4" S80°W 34.1'

Aspen 5" N90°W 35.5'

gas pipe

Searched 2 hrs 7/5/60 NO evidence except  
a small ash blazed on 4 sides 1944

3/21/85. J.A.G.B found gas pipe by chaining. See  
BOOK 2 pg. 41 for additional information.

T148N R9-5680-11 24

R32W

R31W

25

30



12 21-1

South West 1/4 Sec. 30

Notes of Co. Surveyor Roy K. Bliley in 1912  
on file Beltrami Co. Courthouse;  
Hsper 8" N 75° W 16.6'

Cedar 4" S 75° W 18.5'

⊙

Gas pipe & Tam post

Searched 2 hrs. 7/6/60 no evidence of  
cov. or BTs was found RHM

3/1/85 - GB, JA found gas pipe by chaining. See  
Book 2, pg. 42 for additional information.

A9-5680-11 216

T148N

R31W

30



13 T-4

East Center  $\frac{1}{4}$  Sec 30Notes of Co. Surveyor Roy K. Blitar in  
1919 on file in Beltrami Co. Courthouse:-Spruce 3" N29°E 13.3' (Now a spruce stp.  
NE9°E 13.3 w/ scribe "BT" visible)Spruce 5" S 23°W 9.3' (Now a spruce stp.  
S 73°W 9.3')gas pipe (Found in place also a squared  
scribed Hub laying beside pipe scribe "H")

Search time 1 hr. 7/6/60 RKM

Set a 2" inside dia. 5' long gal. wrought  
iron pipe capped w/ a 3" dia. bronze  
Tablet stamped

T148N R31W

E  $\frac{1}{4}$  Sec 30

S 30

1960

R.L.S. No 3628

Cedar 8" S 72°E 46.5' MKD E  $\frac{1}{4}$  Sec 30 BTB. Spruce 7" S 34°E 12.4' " E  $\frac{1}{4}$  Sec 30 BT

B. Spruce 6" N 11°E 122 " X BT

July 6, 1960 RKM Doodled

Posted 7/22/00 RKM

T-4  
Affidavit

T148N R31W

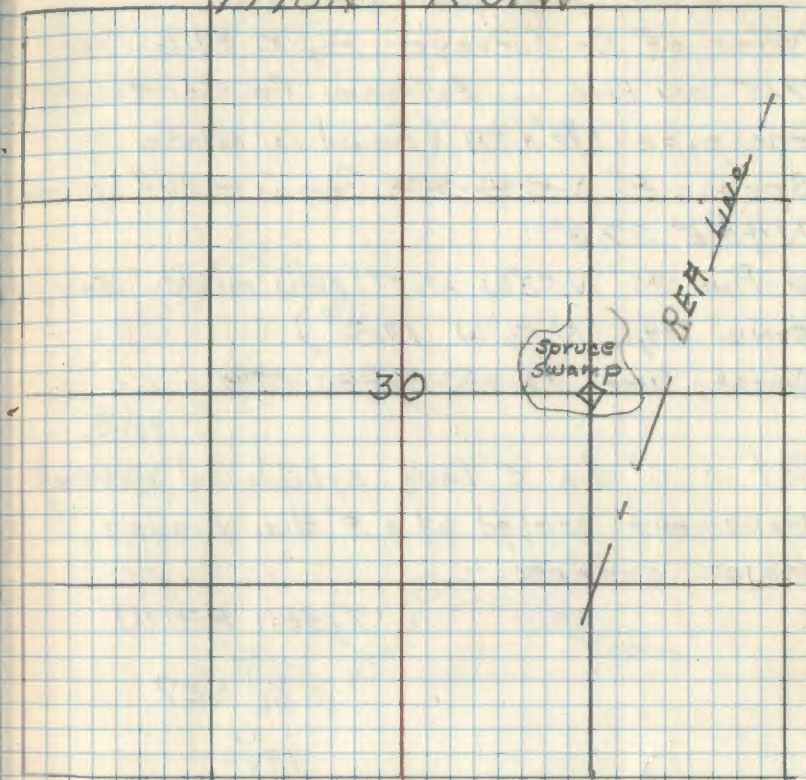

Placed on F.S. Metal location poster on

a

OK  
pgm  
12-15-60

14 21-15

South Center  $\frac{1}{16}$  Cor. Sec 27

Notes of Co. Surveyor Roy K. Bliley in  
1915 on file in Beltrami Co. Courthouse:-

Gas pipe  $1\frac{1}{2} \times 28$ " (Found in place)

Spruce 8" N51°E 37.3' (Now a 20" Spruce  
N48°E 37.3')

W. Pine 30" N52°W 13.5' (Now mostly decayed  
pine stp N56°W 13.5')

Search time 1 hour 7/8/60 RHM

Set a 6" dia. 5' Long cylindrical concrete  
monument capped w/ a 3" dia. bronze  
tablet stamped:-

T148N R31W

<sup>C</sup>  
S  $\frac{1}{16}$  S27

<sup>C</sup>  
1960

RLS NO 3628

From which bears

ELM 10" S68 $\frac{1}{2}$ °E 81.4' MKD S  $\frac{1}{16}$  S27 BT

ELM 9" S23°E 76.8' " " " "

W. Spruce 9" N76 $\frac{1}{2}$ °W 59.9' " " " "

July 11, 1960 RHM Donald

Posted 7/22/60 RHM

U-15  
Affidavit

T148N R31W

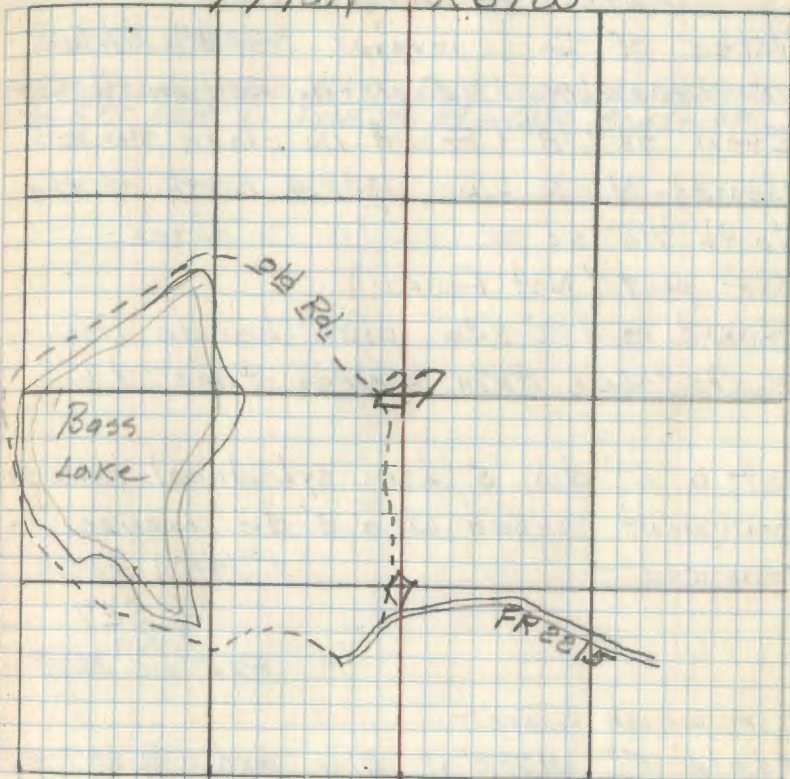

Placed an F.S. Metal Location poster on  
a 3" Elm from which Cor. bears S55°E  
6.8'

RHM  
12-10-60



15 T-15

Center 1/4 Cor Sec 27

Notes of Co. Surveyor Roy K. Bliler  
 in November 1915 on file Beltrami Co. Cor. Co.  
 Iron 3/8 x 18" (Found in place on a  
 cleared N-S line 1322.4' North of the  
 South 1/16 as per call of Co Notes  
 Tam post (Not found)

Found a 1 1/2" x 36" pipe beside iron.  
 7-9-60 RHM Search time 1 hour.

Set a 6" dia. 5' Long cylindrical concrete  
 monument capped w/ a 3" dia. bronze tab.  
 stamped: -

T 148N R 31W

C 1/4 S 27

PLS <sup>1960</sup> NO. 3628

From which bears: -

Maple 5" <sup>NOW 12" CUMPS</sup> N 78 1/2° W 21.6' MKD C 1/4 S 27 BTELM 5" <sup>NOW 7"</sup> S 12° E 23.75' " X BTELM 6" N 47° E 46.5' " C 1/4 S 27 BT  
 STANDS DEAD 7 1/2"

July 11, 1960 RHM Donald

Posted 7/22/60 RHM

T-15  
Affidavit

T 148N

R 31W

11-3-03 RHM

GPS IRON FIND 8 FT HEAVY STEEL SIGN POST  
 60.3 FT SOUTH. LINE TO STANDARD SOUTH OF  
 CORNER.

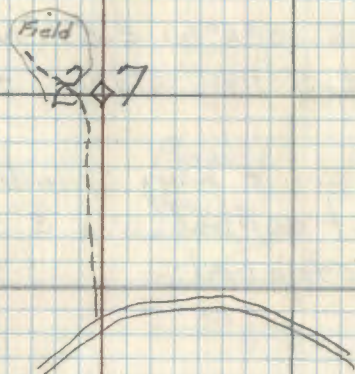

Placed an F.S. Metal Location poster  
 on a 5" Maple BT from which cor.  
 bears S 78 1/2° E 21.3'

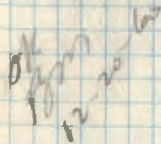

1 16 21-16

South East 1/16 Sec 27

- 1 Notes of Co Surveyor Roy K. Blider in 1915 on file Beltrami Co. Courthouse
- Gas pipe - (Found in place)
- Maple 6" N26°W 15.1' (Now a stump hole N W 15.1' W/ maple shoots growing from edges)
- Maple 6" S26°W 2.5' (Now stump hole S W 2.5' W/ maple shoots growing)

Set a 6" dia. 5' Long cylindrical concrete monument capped w/ a 3" dia. bronze Tablet stamped:-

E  
N  
E  
S

T148N R31W  
SE 1/4 327  
1960  
ALS NO 3628

Oak 8" S58°W 37.2' MKD SE 1/16 S27 RT.  
Maple 15" N15°W 64.6' " SE 1/16 RT.  
Maple 14" S86°E 57.0' SE 1/16 S27 RT.

July 11, 1960 R.H. D. D. D.

Rooted 7/29/00 RHM

4-16  
Affidavit

T148N

R31W

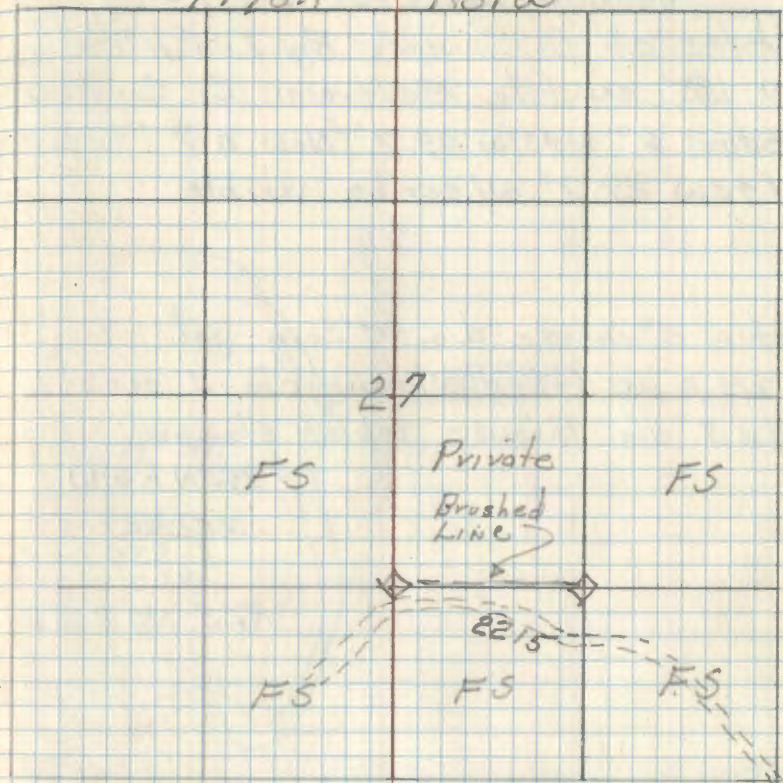

Placed FS Metal Location poster on a 3" ironwood from which car bears South 9.2'

Maple 14" S86°E 57.0'

17 V-16,17

Meander between S 27-34  
Notes of Co. Surveyor Ray K. Bilev  
IN 195 ON FILE Beltrami Co. Courthouse  
Cedar 6" N43°W 29.7' (Now a 9" Cedar  
N43W 29.7' w/ scribe visible

Set a 2" inside dia. 5' Long gal. wrought  
iron pipe filled w/ concrete & capped  
w/ a 3" dia. Bronze tablet stamped:-

T148N R31W  
MC S27  
534  
1960  
RLS NO 3628

Cedar 6" N26°W 45.9' MKD MC S27 BT  
Cedar 10" N6°W 33.8 MKD MC S27 BT

July 11, 1960 R. McDonald

Posted 7/29/60 RHM

V-16,17  
Affidavit

27

26

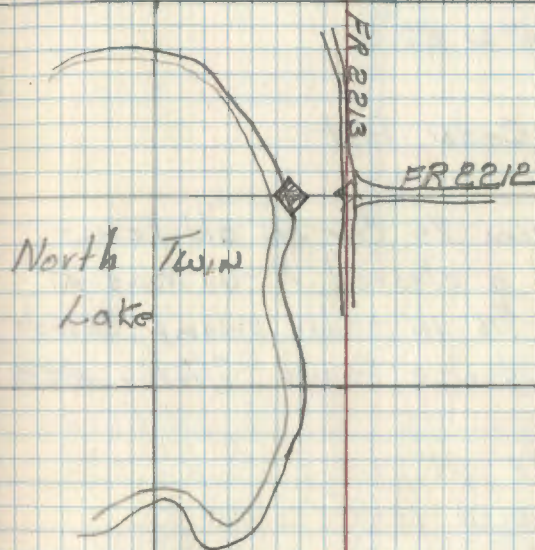

34

35

Placed a F.S. Metal location post on  
a 3" Cedar from which our bears  
S60°E 7.6'

July 11, 1960  
R. McDonald

18 S-7

R9-5680-11

North Center  $\frac{1}{16}$  Sec 29

Notes of Co. Surveyor Roy K Blitar  
in 1919 on File Beltrami Co Courthouse  
Birch 5" S40°E 14.1

Cedar 4" S45°W 22.0'

Gas pipe s' Cedar Post

Ran south from  $\frac{1}{4}$  Cor on old fence  
line found a cleared E-W road at  
the approx.  $\frac{1}{16}$  in cedar swamp - Search  
2 hr. no evidence found 7/12/60 RKM

12/27/82 JA, BT

Chained 501 W 1319' (Co. dist.)

Fd:  $\frac{1}{2}$ " x 2" gas pipe up 1' - dist and bearing  
fit.

BT: Birch 10" S30E 14' (blazed)

SET: 2x2x5' Cedar post on west side of gas pipe

Temp BT: Cedar 8" N78E 15' (?) tag.

T198N

R31W

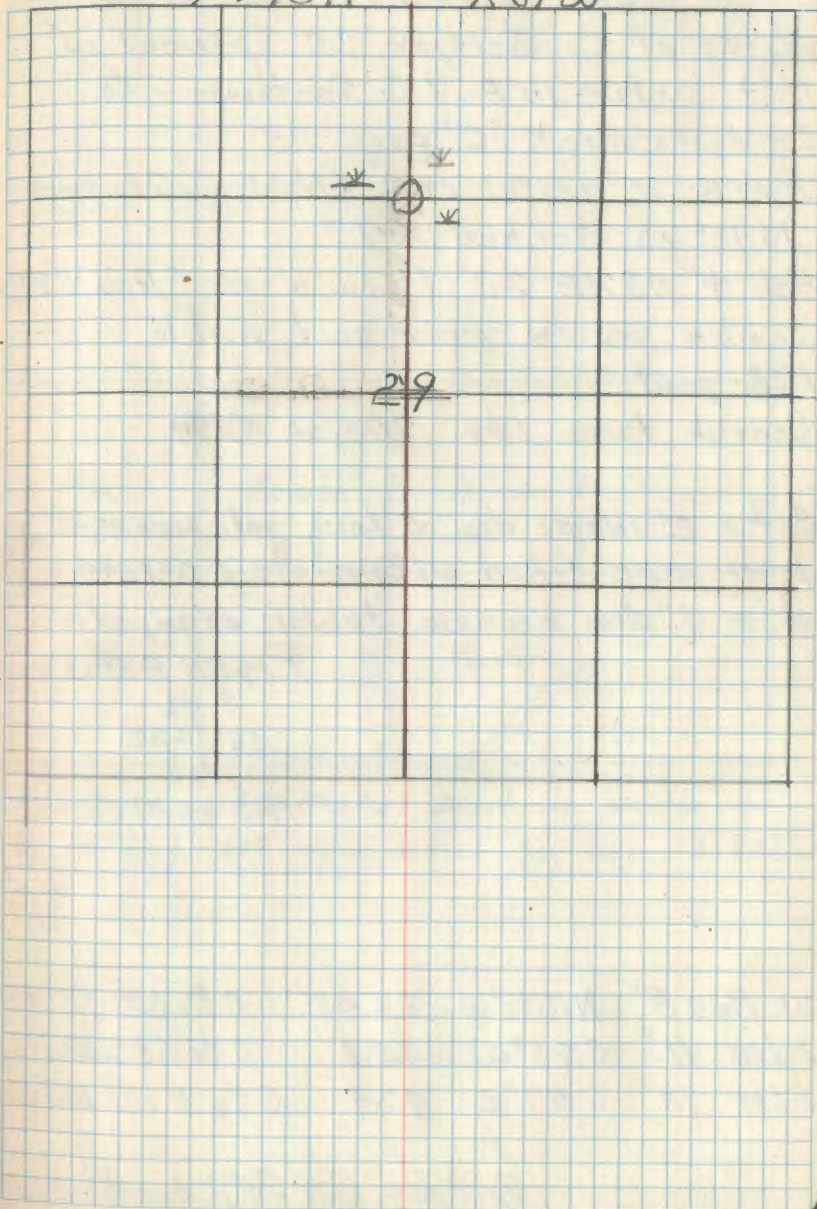

19 Y-5

South  $\frac{1}{4}$  between Sec 31-32

Notes of Co Surveyor C.C. Spence in  
1924 on file in Balt Co Courthouse - Co.  
Surveyors Book "C" page 115

Birch 12" N  $1^{\circ}$  W. 14.5' (Now a 17" Birch  
N  $12^{\circ}$  W Scribed "BT")

Ash 4" S  $82^{\circ}$  E 2.2' (Now a 10" Ash S  $89\frac{1}{2}^{\circ}$  E

Scribe grown over scar visible

Elm post

Search time 1 hr. 7/14/60 RHM

Set a 2" inside dia. 5' long gal. wrought  
iron pipe filled w/ concrete & capped  
w/ a 3" dia. bronze tablet stamped:-

T148N R31W

S  $\frac{1}{4}$

531 | 532

1960

PLS. NO. 3628

W. Pine 8" N  $16\frac{1}{2}^{\circ}$  W 28.45' S  $\frac{1}{4}$  S31 18T

ELM 11" S  $75^{\circ}$  W 25.4 S  $\frac{1}{4}$  S31 18T

ELM 13" S  $57^{\circ}$  E 47.4 S  $\frac{1}{4}$  S32 18T

7/15/60 R.H. McDonald

Posted 7/29/60 RHM

Y-5  
affidavit

T148N

R31W

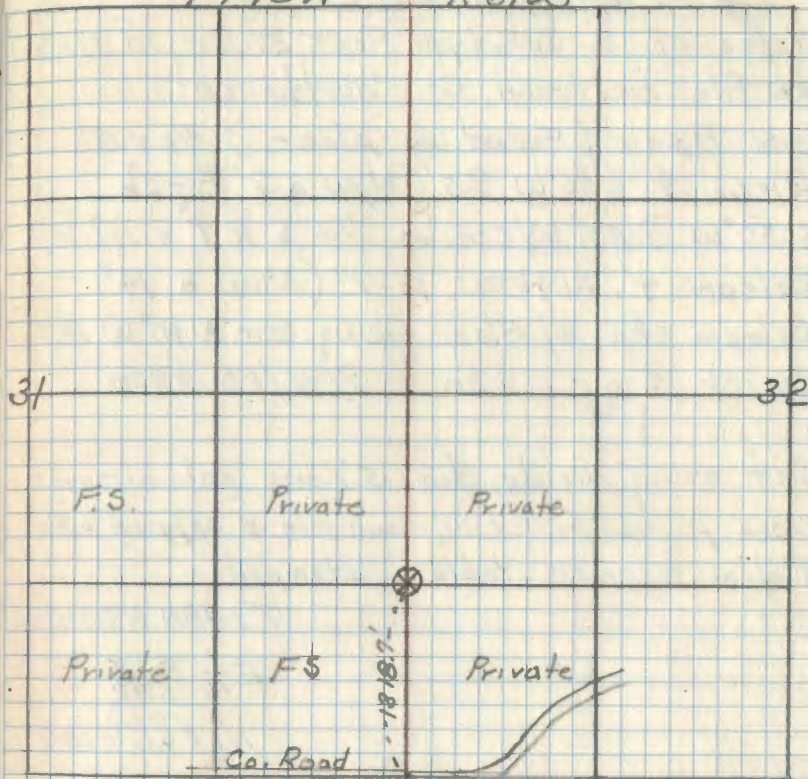

Placed an F.S. Metal location post on  
a 10" Ash 18T from which cor bears N  $89\frac{1}{2}^{\circ}$  W  
6.7'

*[Handwritten signature/initials]*  
7/15/60

20 V-8

E 1/4 between Sec. 29-32

Notes of Co. Surveyor Roy K Bliler in 1919  
on file Beltrami Co. Courthouse:

Gas Pipe - (Found in place) 3/4" x 18"

Birch 4" S 46° W 9.5' (Now a 7" Birch  
S 50° W 9.5' w/ scribe "1/16 S RT" visible)

Balsam 4" N 43° W 12.7' (Now a 14"

Balsam stp. w/ Blaze Facing cor. N 40° W 12.7')

Search time 1 hr. 7/15/60 RKM

Set a 2" inside dia. 5' Long gal. wrought  
Iron pipe filled w/ concrete & capped w/ a  
3" dia. bronze tablet stamped: -

T148N R31W

E 1/4 S29

S32

1960

RLS NO 2628

Cedar 7" N 19 1/2° W 31.35' MKD E 1/4 S 29 RT

Cedar 6" N 29° W 34.25' MKD E 1/4 S 29 RT

Cedar 5" S 11° E 15.9' MKD E 1/4 S 32 RT

8/1/60 RKM Donald

Posted 8/3/60 RKM

V-8  
Affidavit

T148N 29 R31W

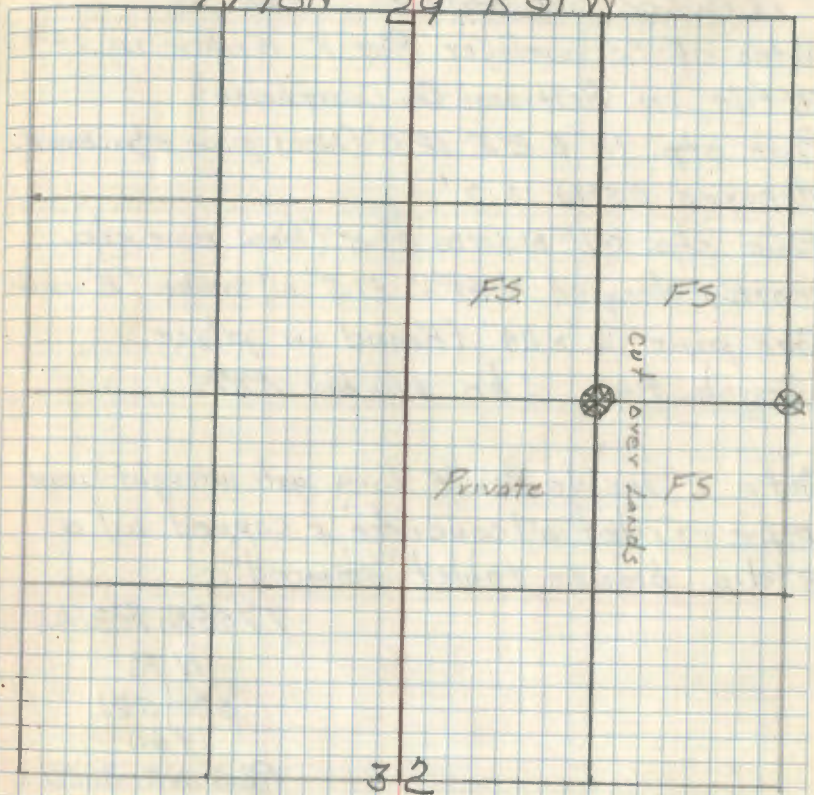

Placed on F.S. Metal location post  
on a 4" Balsam from which cor bears  
S 60° W 3.9'

RKM  
14-16-60

21 0-9

N 1/4 Cor Sec 20-21

Notes of Co. Surveyor Roy K. Blitar in 1919  
on file in Beltrami Co. Courthouse:

Pine stp. 12" S 20° E 12.3' (Now, pine stp. mostly  
decayed S 50° W 12.3')

Pine stp. 31" N 60° W 21.5' (Now pine stp.  
mostly decayed N 69° W 21.5' w/ scribe "B" visible

Gas pipe 1/2" x 24" (Found in place

Search time 1 hr. 6/16/60 RHM

Set a 2" inside dia. 5' long gal. wrought iron  
pipe filled w/ concrete & capped w/ a  
3" dia. bronze tablet stamped: -

T148N R31W

N 1/4

S20 | S21

1960

R.L.S. NO. 3628

From which bears

Ash 9" S 48° W 25.0' MKD N 1/4 S 20° BT

Elm 5" N 27° E 52.25' MKD X BT

Elm 5" N 19° W 33.20 MKD X BT

8/2/60 RHM & Donald

Booked 8-3-60 RHM

10-9  
Affidavit

T148N

R31W

20

21

Placed F.S. Metal location poster on  
the 9" Ash BT from which cor bears  
N 48° E 24.6'

ok  
RHM  
12-15-60

22 Q-93

South  $\frac{1}{16}$  between 20-21

Notes of Co. Surveyor Roy K. Bliver in  
1919 on file in Beltrami Co. Courthouse:

Spruce 6" S15°E 5.0'

Cedar 4" S80°W 13.2' (Now a 8" Cedar S80W  
13.2' w/ scribe "BT" visible

$\frac{1}{2}$ " x 24" gas pipe (Found in place)

Iron North from Sec. Cor & found this

$\frac{1}{16}$  on way to  $\frac{1}{4}$  between 20-21

Search time  $\frac{1}{2}$  hr. 8/4/68 RHM

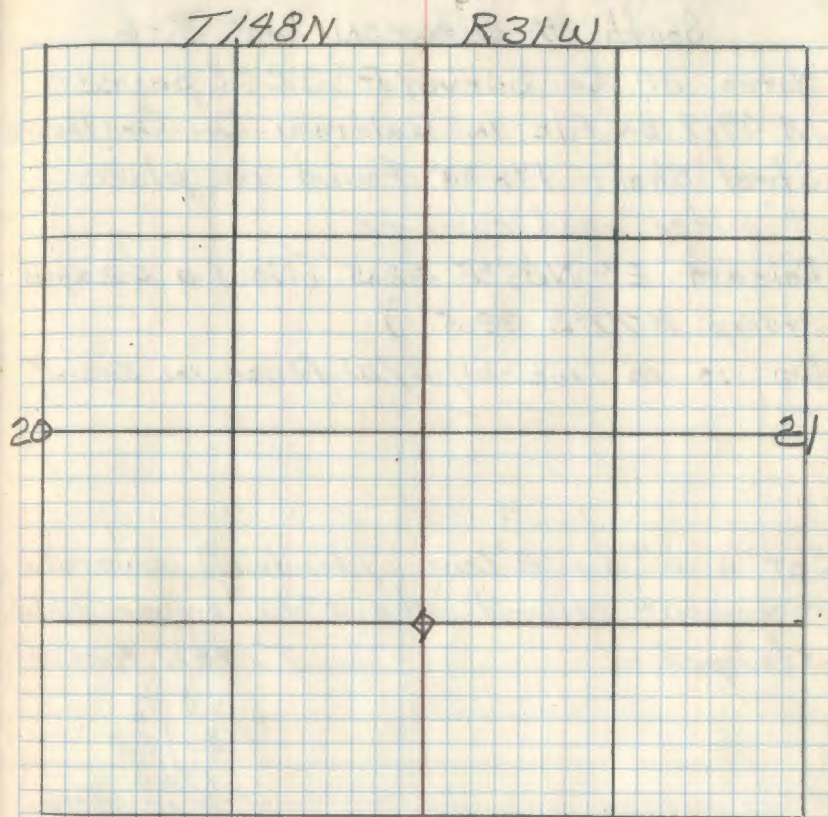



23 D-5

South  $\frac{1}{6}$  Between Sec 5-6

Notes of Co. Surveyor C.G. Spencer  
IN 1919 ON FILE IN Beltrami Co. Courthouse  
Steel Shaft 1" x 30' Found in place  
4" under road surface

Balsam 2" N85°E 32.5' (Now a decayed  
stump N27°E 32.5')

Cor. is in line w/ E/W fence in sec. 5

Set a 6" dia. 2' Long cylindrical concrete  
monument capped w/ a 3" dia. bronze tablet  
stamped:-

T198N R31W

S  $\frac{1}{6}$

56/55

1960

PLS NO 362B

From which bears

Elm 4" S51 $\frac{1}{2}$ °E 61.3' MKD X BT

Maple 4" N32°W 48.2' MKD X BT

Oak 4" S65 $\frac{1}{2}$ °W 70.4' MKD X BT

9/21/60 RHM Dmll

Posted 9/23/60  
RHM

D-5  
affidavit

T198N

R31W

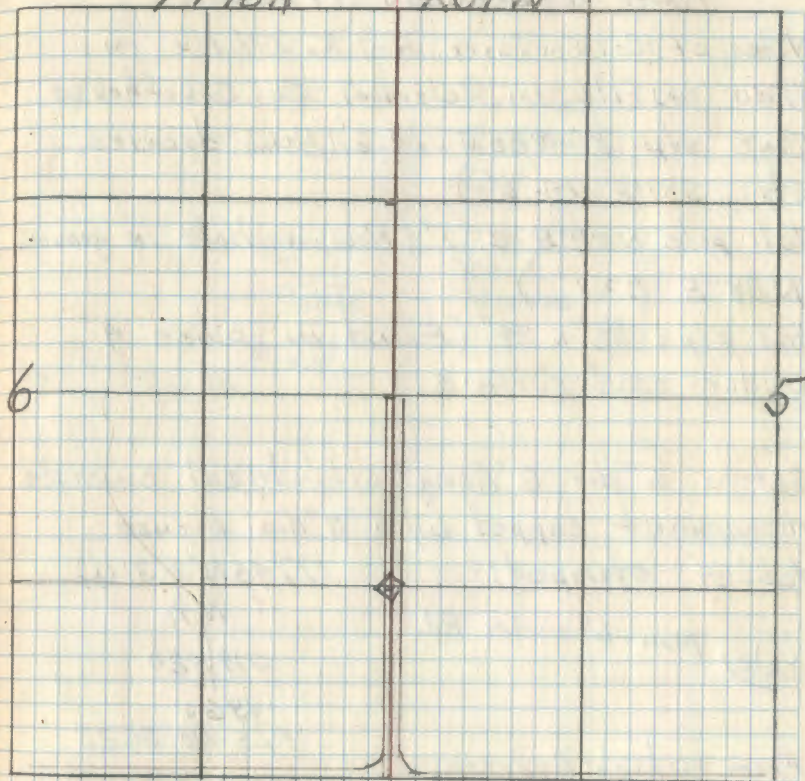

Placed F.S. Metal location poster on  
the 4" Elm B.T. from which cor. bears  
N 51 $\frac{1}{2}$ °W 61.3'

24 0-5

North  $\frac{1}{4}$  between 19-20

- Notes of Co. Surveyor Roy K. Bliver in 1920 on file in Beltrami Co. Courthouse
- Pine stp.  $8''$   $N86^{\circ}E$   $14.6'$  (Now decayed stp.  $S89^{\circ}E$   $14.6'$ )
- Tal. pole  $N32^{\circ}E$   $27.1'$  (Now a hole in ground  $N38^{\circ}E$   $27.1'$ )
- Gas pipe  $\frac{1}{2}'' \times 24''$  (Found in place  $4''$  under road surface.)

Set a  $6''$  dia.  $2'$  long cylindrical concrete monument capped w/ a  $3''$  dia. bronze tablet stamped:-

T148N R31W

N $\frac{1}{4}$ 

519/520

1960

RLS NO 3628

Note Mon.  $6''$  under Rd.

From which bears:-

- Oak  $5''$   $N74^{\circ}W$   $63.5$  MKP  $\times$  BT
- Oak  $9''$   $S23^{\circ}E$   $47.4$  "  $N\frac{1}{4}$  S20 BT
- ELM  $6''$   $S50\frac{1}{2}^{\circ}W$   $66.8$  MKD  $N\frac{1}{4}$  S19 BT

9/21/60 RKM<sup>o</sup>Donald

Posted 9/23/60 RKM

0-5  
affidavit

T148N

R31W

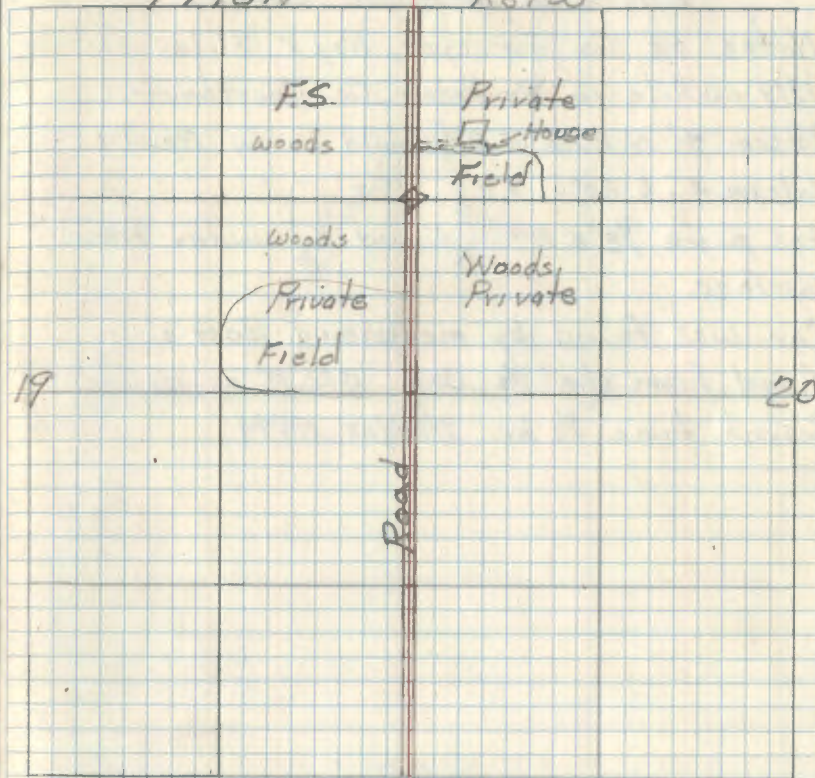

Placed a F.S. Metal Location poster on a  $8''$  Maple from which cor. bears  $N50^{\circ}W$   $17.7'$

25 R-8

East  $\frac{1}{4}$  Between 20-29

Notes of Co. Surveyor Roy K. Bliley in  
1919 on file in Beltrami Co. Courthouse:

Balsam 4" N 20° E 5.9' (would be in Road)

Balsam 4" S 20° W 9.9' ( " " " " )

Gas pipe  $\frac{1}{2}$ " x 24" (Found 6" under Road  
surface)

Cov. was found by measuring East along  
Road from the  $\frac{1}{4}$  Cor. 1320.2' as called:

Search time  $\frac{1}{2}$  hr. 9/28/60 RHM

Cedar

Cedar

Rock

T148N 20 R31W

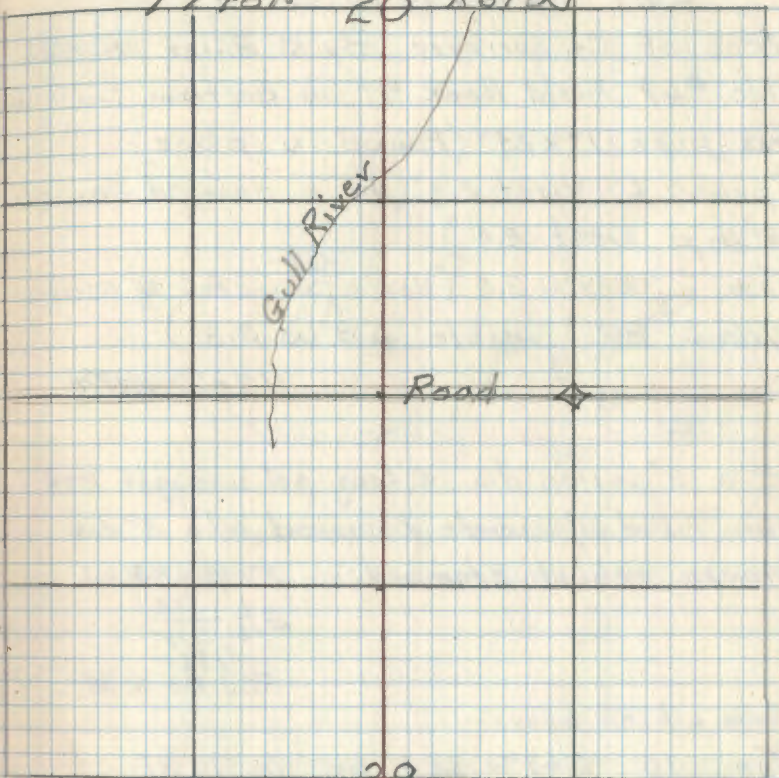

29

Placed F.S. Metal Location poster on 8"  
Aspen from which cor bears N

26 J-16

East 1/16 between 10-15

Notes of Co. Surveyor Roy K. Bliley in 1923  
File #69 Field Book 44 in Beltrami Courthouse

Gas pipe 1" x 24" (Found in place)

Spruce 6" West 2.4' (Now a decayed spruce  
stump West 2.4')

Tam 2" S89°W 3.3' (Now a <sup>TAM.</sup>wind fall w/ scribe  
"1/16 S BT" visible S8°W 3.3')

11-1-60 RHM

Set a 2" inside dia. 5' long gal. wrought iron  
pipe filled w/ concrete & capped w/ a 3" dia.  
bronze tablet stamped:- T148NR31W

E 1/4 510  
S 1/4 515  
1960  
RLS NO. 3628

From which bears:-

Tam. 10" N63°W 60.9' MKD 1/16 S10 BT

Cedar. 5" N23°E 39.6 " 1/16 S10 BT

Tam. 8" S47°W 42.35' " 1/16 S15 BT

11-3-60 RHM/Donald

Posted 11-18-60 RHM

J-16.  
Affidavit

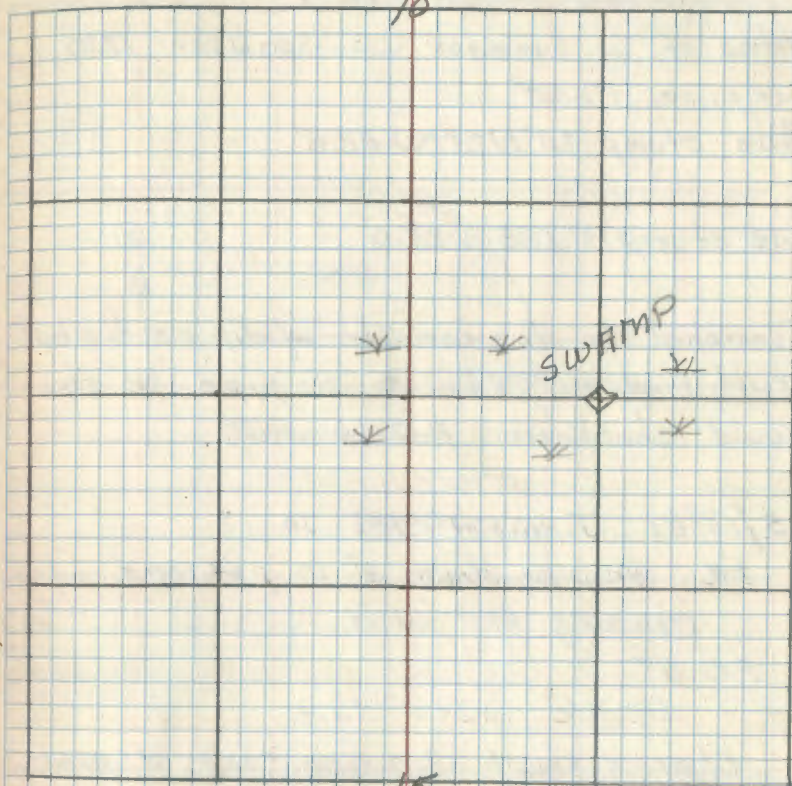

15  
Placed F.S. metal location poster on a  
5" Cedar from which cor. bears N99E 8.0'

OK  
12-28-60

27 C-23

Center 1/4 Section 1

Notes of Co. Surveyor C.C. Spencer 1920

Gas pipe 1" x 24"

Pine stump 20" N25°W 52.8'

Pine stump 19" S88W 25.0'

I searched for this cor 2 hrs w/ dip needle but could find no evidence of pipe No stps would check in 11-3-60 AMM

5/13/81 J. Allison MS JO

Fd: gas pipe down 3" in 1/4 of road running East-West

Fd BT

Stp Hble N24W-52.8

Chained south 1310 from CN 1/4 at S05W distance checks - Old blue line approx 60' East

SET: Brass Capped Iron Pipe 2' marked down 6" in road surface with gas pipe 1" x 18" down 2 1/2' below bc. C 1/4. 51 1981

SET: BTS steel sign post 3/8" North 31.8' RES No

W. Oak 14" N68W 94.52' } Blazed & scissored  
W. Oak 10" N62E 70.59' } tag red ring  
W. Oak 8" S17W 60.64' } spk in side of tree

5/84 J. Allison

R9-5680-11 the

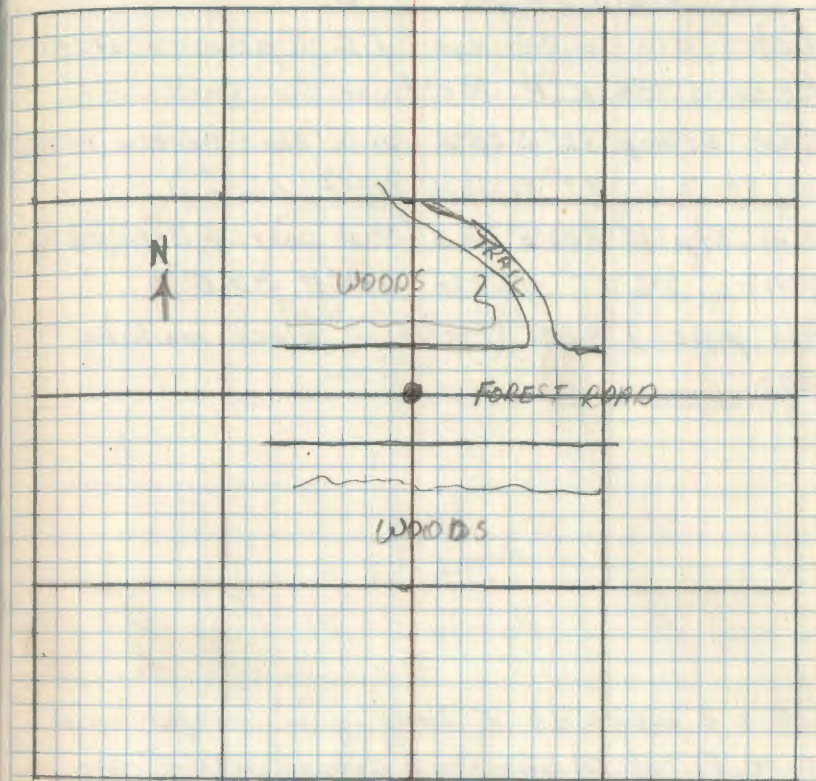

28 D-21

South  $\frac{1}{16}$  Cor 1-2

Notes of Cor Surveyor C.C. Spencer 1920  
Record Book "H" Beltrami Co. Courthouse.

Tam stump 12" N25°E 26.6' (Now partly decayed  
w/ scribe "BT" visible N25°E 26.6')

Tam Stp 10" S50°E 33.5' (Now partly decayed w/  
scribe " $\frac{1}{16}$  BT" visible S50°E 33.5')

Gas pipe 1" x 24" (Found in place marking  
cor.

Set a 2" inside dia. 5' long gal. wrought iron  
pipe filled w/ concrete & capped w/ a 3" dia.  
bronze tablet stamped:-

71981R31W

S  $\frac{1}{6}$ 

S2/S1

R.L.S. NO. 3628

From which bears.

Oak 6 S38°W 78.0' MKD  $\frac{1}{16}$  S2-BT

Oak 3" S12°E 14.3' " x BT

Oak 4" S89°E 96.3' "  $\frac{1}{16}$  S1 BT

11/4/60 C.H.M. Donald

Posted 11-18-60 RHM

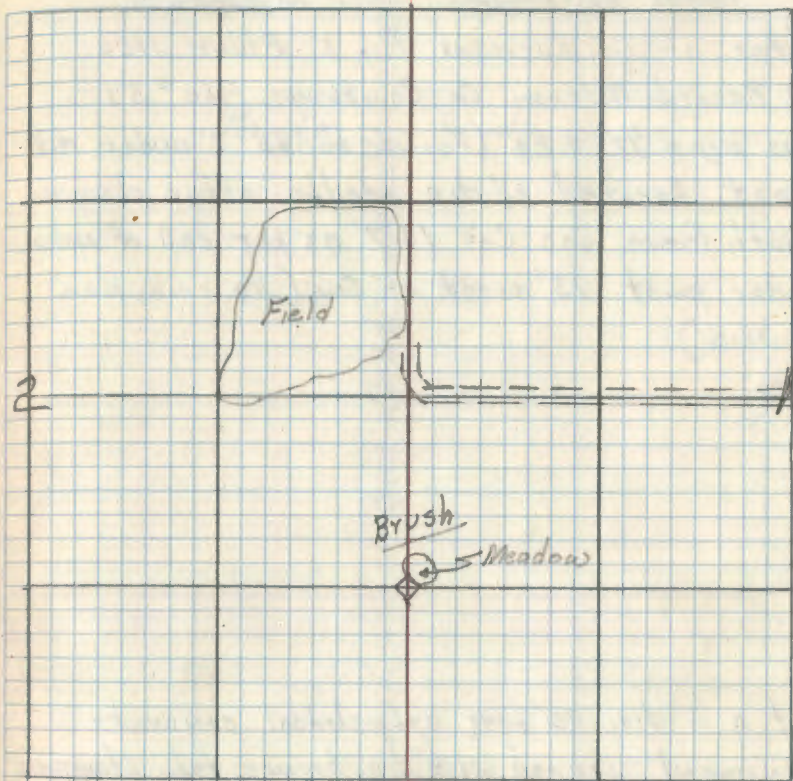
D-21  
Affidavit

Placed F.S. Metal location post on the  
4" Oak BT from which cor. bears N12°W  
44.3'

11/21/60  
RHM

29 F-25

North  $\frac{1}{16}$  between Sec's 12 T148R30  
T148R31

Notes of Co. Surveyor Roy K. Bliler 1920  
ON Record Beltrami Co Courthouse File # 53  
Gas pipe  $\frac{1}{2}$ " x 24" (Found buried 1' under old  
road. Located w/ dip needle after chaining  
South from Sec. Cor 1317' as per. call of notes.  
Cedar post 13' west of Cor. (No evidence  
found)

Set a 6" dia. 30" Long cylindrical concrete  
monument capped w/ 3" dia. bronze tab. Stamped

T148N  
R31W R30W  
N  $\frac{1}{16}$   
S12 | S7  
1960  
R.L.S. No. 3628

From which bears.

Cedar 7" West 63.6' MKD N  $\frac{1}{16}$  S12 BT  
NOW 11"  
Tam. 12" S44°W 109.8' " N  $\frac{1}{16}$  S12 BT  
NO EVIDENCE  
Oak 7" S56°E 137.7' " N  $\frac{1}{16}$  S7 BT  
NOW 16"

11-10-60 Bl. McDonald

Posted 11-18-60 RHM

T148N

F-25  
Affidavit

R31W

R30W

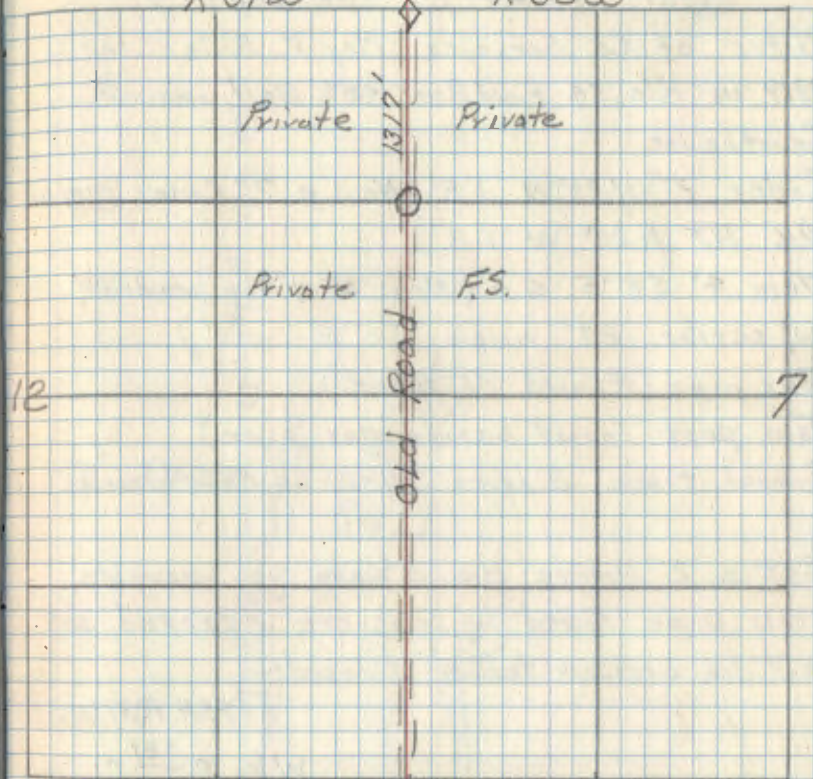

Placed F.S. Metal Location poster on a  
9" Balm of Gilead from which cor. bears.

S76°E 19.8'

12-3-03 R. MAIN

GAS IRON AND TAG B.T.S.

30 T-6

West Center  $\frac{1}{16}$  Cor. Sect. 29Notes of Co. Surveyor, Roy K. Bliler in  
1919 in File 39 Field Book 40 Beltrami Co.  
CourthouseCedar 3" N20°W 1.8' (Now a 7" Cedar scribed  
 $\frac{1}{16}$  BT N20°W 1.8')Tam 4" S5°E 6.0' (Now a 4" Tam. windfall  
w/ scribe 'BT' visible S5°E 6.0')

Gas pipe (Found in place)

Tam. post (Found beside gas pipe)

Search time 2 hours 11-21-60 RHM Donald

Set a 2" inside dia. 5' Long gal. wrought  
iron pipe filled w/ concrete & capped w/  
a 3" dia. bronze tablet stamped:-

T148N, R31W.

W  $\frac{1}{16}$  E  $\frac{529}{c}$ 

1960

R.L.S. NO. 3628

From which bears

Cedar 7" S20 $\frac{1}{2}$ °W 45.7' MKD WC  $\frac{1}{16}$  S29 BTCedar 9" S74 $\frac{1}{2}$ °W 50.2' " WC  $\frac{1}{16}$  S29 BT(Cedar) 10" N23°E 41.7' " WC  $\frac{1}{16}$  BT  
TWIN

11-21-60 RHM Donald

Posted 11-28-60 RHM

7-6  
Affidavit

T148N

R31W

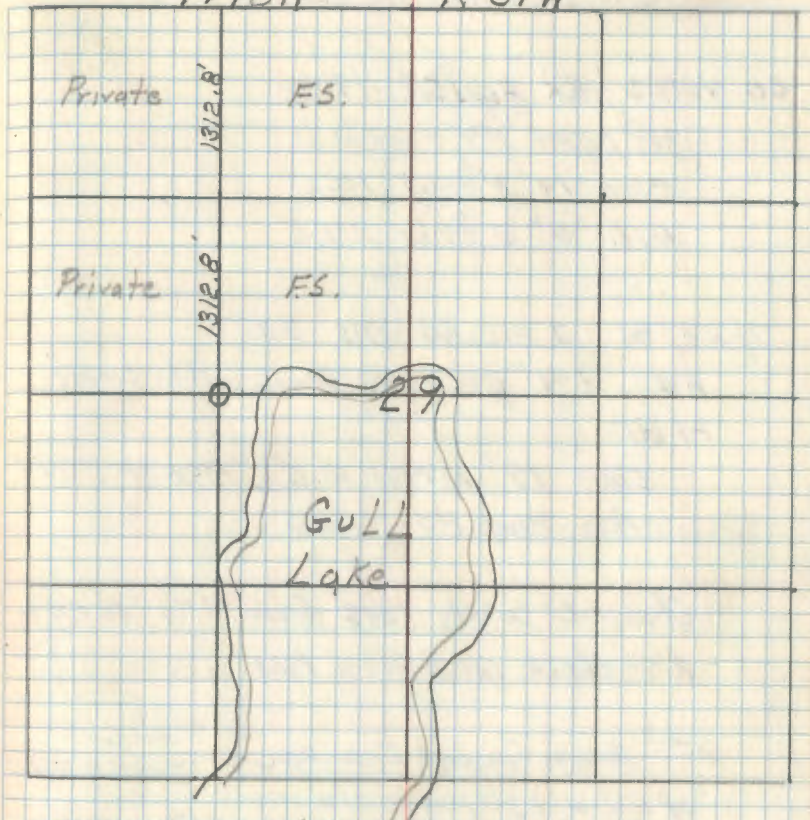
Placed F.S. Metal Location poster on the  
7" Cedar BT from which cor. bears S20E  
1.8'RHM  
12-20-60



CENTER NORTH 1/4 COR SEC 13

## CO. NOTES RK BLILER 1920

gas pipe 1 1/4" x 24"

Elm 14" N83W 10.2'

Ash 6" N25W 27.6'

7/23/81 J. ALLISON MS JO.

Fd: 1 1/4" gas pipe flush with surface

FLBTS

Elm 19" N70W 10.6' plays overground

Ash stump N33W 27.5'

Chained south 1313' from N 1/4 to CN 1/4  
dist check good from PlatSET: Brass capped Iron pipe 5' <sup>marked</sup> T148N R31W  
6" p. 3' with gas pipe on north of B.C.

CN 1/4 • 513

1981  
R/S 40

With. Pgy:

Cedar 11" N72E 83.18'

B. Spruce 8" 576E 72.93'

Ash 6" 515E 36.23'

Elm 19" N70W 10.6' FSLP

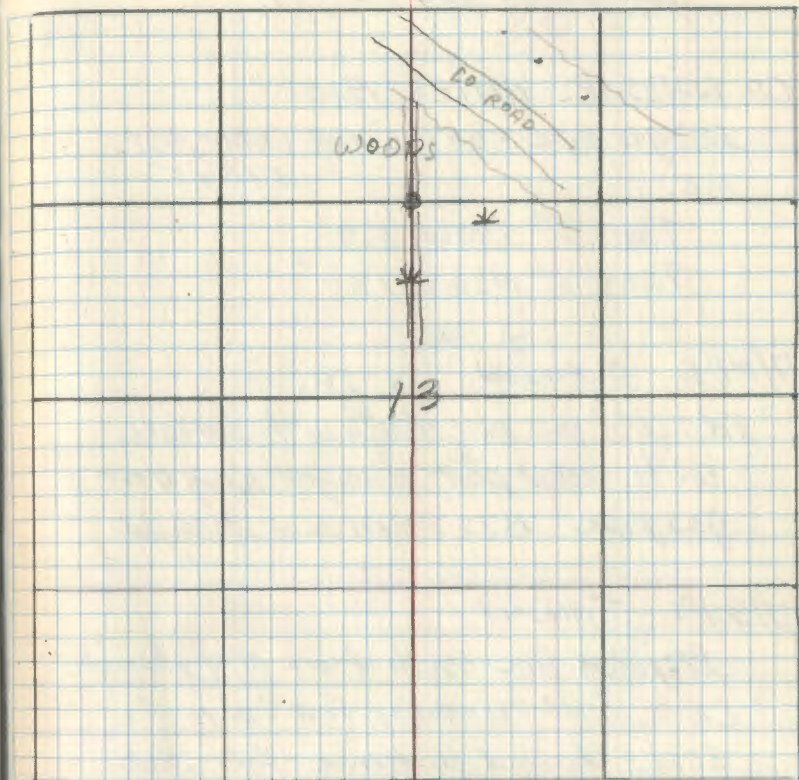
Placed & scribed  
red ring spk tagsCORNER IS APPROX 150' SOUTH OF ROAD  
RUNNING NW-SE  
LINE TO STANDARD N45  
steel sign post 3" x 8" North 5.23' } J. Allison  
" " " " South 5.16' } 5/7/84  
" " " " " } Att. & Bdy

## CENTER 1/4 SEC 13

CO. NOTES RL BLILER 1920

Set gas pipe 1 1/2" x 24" and Cedar post  
5 x 5 x 5'

BTS:

Tarn 3" S40W 5.9'

Tarn 3" N20W 13.0'

7/29/81 J. ANISON ms JD.

Fd: 1 1/2" gas pipe flush with surface  
with cedar post decayed lying near  
gas pipe BTS down and decayed

7/30/81 J. ANISON

Projected line south from N 1/4 through  
CN 1/4 with theodolite. fell .2' to the  
East - chained distance - fits plat.Set: Brass capped Iron pipe 5' <sup>marked</sup>  
up 1" with gas pipe on north of B.C.  
TH80 R 31 W

BTS:

B. spruce 10" S64E 54.25'

B. spruce 7" N32E 31.39'

B spruce 10" S32W 12.87'

Steel sign post 3x8 North 5.02' Att. 9 Bdy.

c14 - 513

1981

BLS No

Blazed &amp; scrubbed

SPK's tags red

ATT. 9 Bdy.

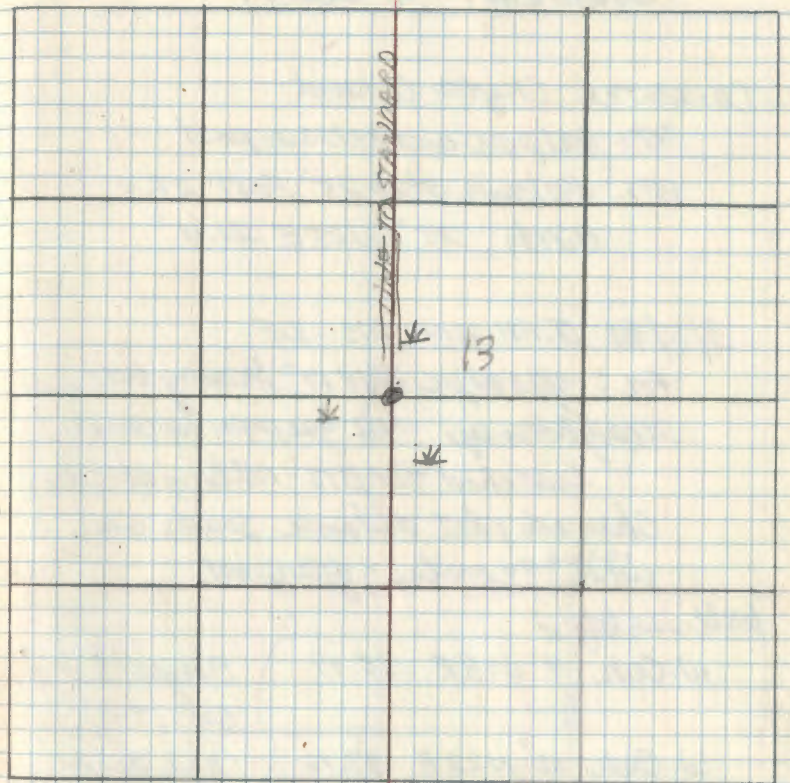

CORNER FALLS IN CEDAR SWAMP

Q-4

SOUTHEAST 1/4 SEC. 19

Co. NOTES Clayton Colford

SET: gas pipe and balsam post

BTS: Balsam stub 25" East 27.4'

Birch 25" N25E 21.4'

3/5/81 J. Allison MS DP

Fds: gas pipe 3/4 x 17" leaning over  
straighten up. Left gas pipe as corner

Searched for BTS - nothing obvious

Chained plat distance South and  
west 44 miles - fits good

Witness by:

W. Oak 4" S48E 35.49'	} Blazed & scrubbed Saks, tags, red rings
W. Oak 12" N23E 37.16'	
W. Oak 4" S37W 22.79'	

Open 13" East 1.0' FSLP

Steel sign post 3'x8' WEST 11.50'	} Att. of Boundary
Steel sign post 3'x8' SOUTH 24.55'	

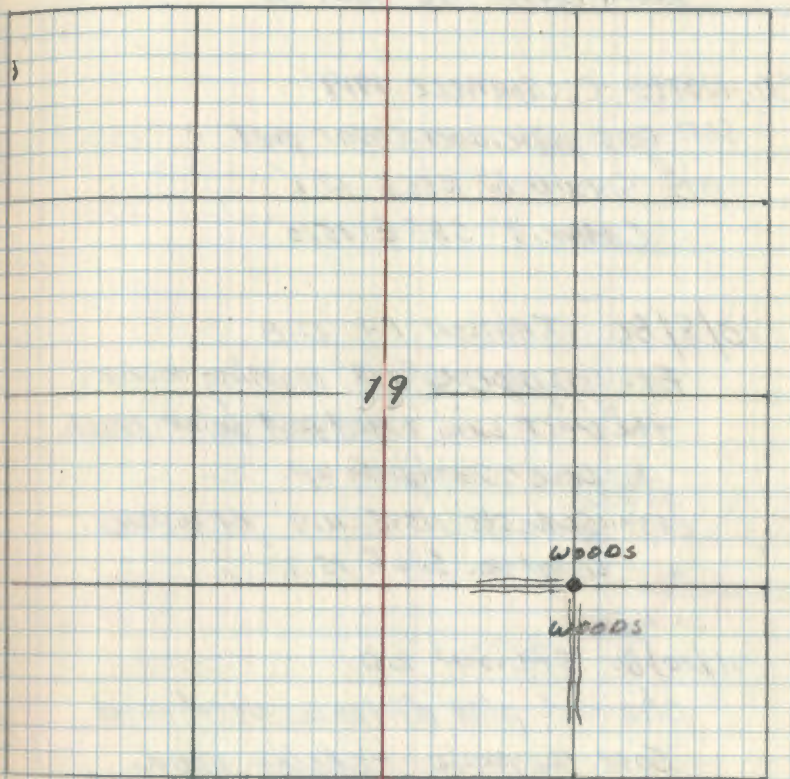

8/4/81 J. Allison

SET: Brass capped Iron pipe 5' marked  
up 1.5' with gas pipe on East of B.C.

SE 1/4 - 519

1781  
RCS etc

34 44

SOUTH EAST 1/4 SEC. 30

CO. NOTES C.C. SPENCER 1919

SET: gas pipe and cedar post

BTS Spruce 8" N55E 12.1'

Cedar 7" S85E 15.0'

10/8/80 J. Allison P.H. D.B

Fd: gas pipe 1/2" x 1/8" leaning towards  
the west with wood post beside  
gas pipe - straighten up

BTS: Spruce sp N54E 11.9' BT visible

Cedar sp. S86E 15.3'

11/20/80 J. Allison B.P.

Chained plat distance North and  
East 1/4 miles - check good

SET: Brass Capped Iron pipe 5' <sup>nailed</sup> T44B R31W  
up 1. above swamp with gas  
pipe on North side of B.C. <sup>SE 1/4 530</sup>

BTS:

Cedar 8" S74W 56.82' } Blazed & scribed

Cedar 7" S29W 20.76' } spts tags

Cedar 12" N52W 28.07' } red rings

Steel signpost 3' x 8' East 6.95' } cut 9 Aug

Steel signpost 3' x 8' North 4.65' }

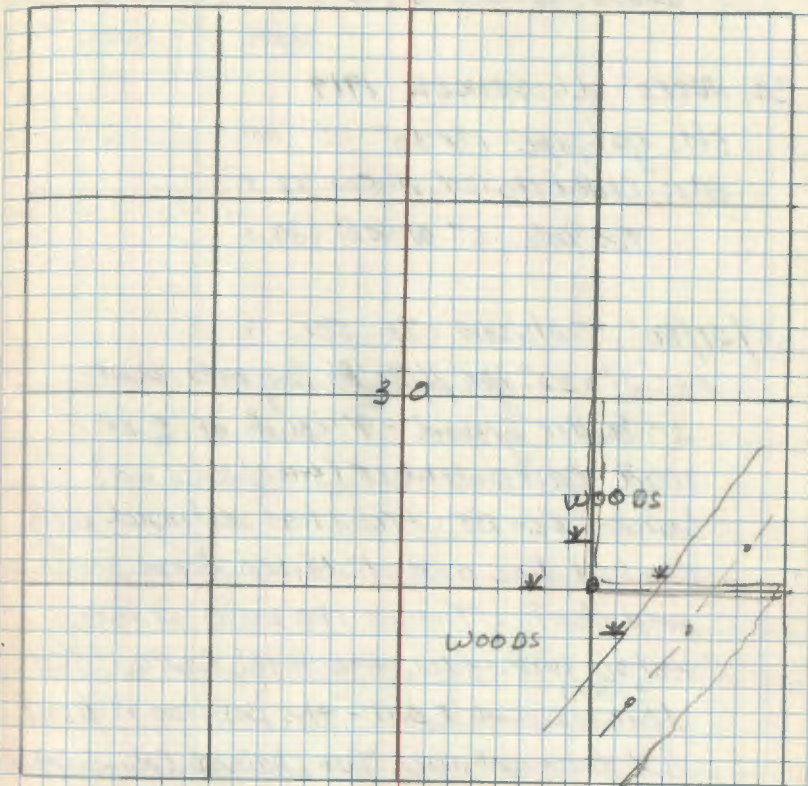

POWER LINE EAST 15° RUNNING NE-SW  
LINE TO STANDARD NORTH and EAST

35 E-6

WEST 1/4 SEC 5 &amp; 8

CO. NOTES CC. SPENCER 1919

SET: gas pipe 1" x 30"

BTs: Cedar stp 20" N45W 52.5'

TEL pole 6" N40E 33.0'

5/21/80 J. Allison JK JD

Fd: 1" x 22" gas pipe leaning over-bent  
2" under ground - 9' south of Q of  
road East and West (straightened up)

Searched for BTs - road has destroyed area  
Checked line and distance from South  
and North. Turned 180° 00 00 at the

NW 1/4 backsighted line to the CW 1/4 - shot  
(plat)  
distance with EDM - this position is N60W  
3.8' from gas pipe. Then chained (plumb bob)

North 1309.5 to the SW 1/4 from gas pipe

There is also occupation lines (fence lines)  
North and South of the gas pipe.

5/28/80 J. Schorover C. Krause marked

SET: 3' Brass capped Iron Pipe T48N R31W

down 8" on edge of road - gas W 1/4

pipe on south side of B.C. S 8

1980  
RLS No.

WOODS

F.S. 2420

WOODS

Field

marked BTs:

Tam.	12"	S49W	48.26	W 1/4 S 2 BT	} SPRY tags red rings
Tam.	7'	N 42 W	116.79	W 1/4 S 5 BT	
Tam.	12"	S 30 W	77.97	W 1/4 S 8 BT	
F.P.		NORTH	40.32	FSLP	

Steel sign post 3" x 8" South 26.60 AH 8 Bdry

Steel sign post 3" x 8" North 45.46 AH 8 Bdry

WEST  $\frac{1}{16}$  BET. SEC. 10 + 15

BELT COUNTY GRAVEL PIT SURVEY 1984

NOTES AT BELTRAMI COUNTY HIGHWAY DEPT.

SET 2" X 5' FS. MONU. WITH BRASS CAP MKD.

DROVE 8' SIGN POST BESIDE T1A8NR31W

MONU. TO STABILIZE SET KING  $W\frac{1}{16} \frac{S10}{S15}$

BOLT BETWEEN IRON & POST 1984

RLS NO 15810

TAM. 6 N14E 11.78' MKD  $W\frac{1}{16}$  S10BT

TAM. 7 S62E 19.20' "  $W\frac{1}{16}$  S15BT

TAM. 4 S32W 17.85' "  $W\frac{1}{16}$  S15BT

8' STEEL SIGN POST EAST 4.3' BOTH SIGNS

3/5/84 CK-GB-JA. CC

Fd. COUNTY SUBDIVISION MONU. KING BOLT AT  
DISTANCE ON STRAIGHT LINE FROM SEC. COR.  $\frac{70}{14}$   
CORNER IN TAM & SPR. SWAMP

LINE TO STANDARD FROM  $W\frac{1}{16}$  E TO  $\frac{1}{4}$  COR. (84)

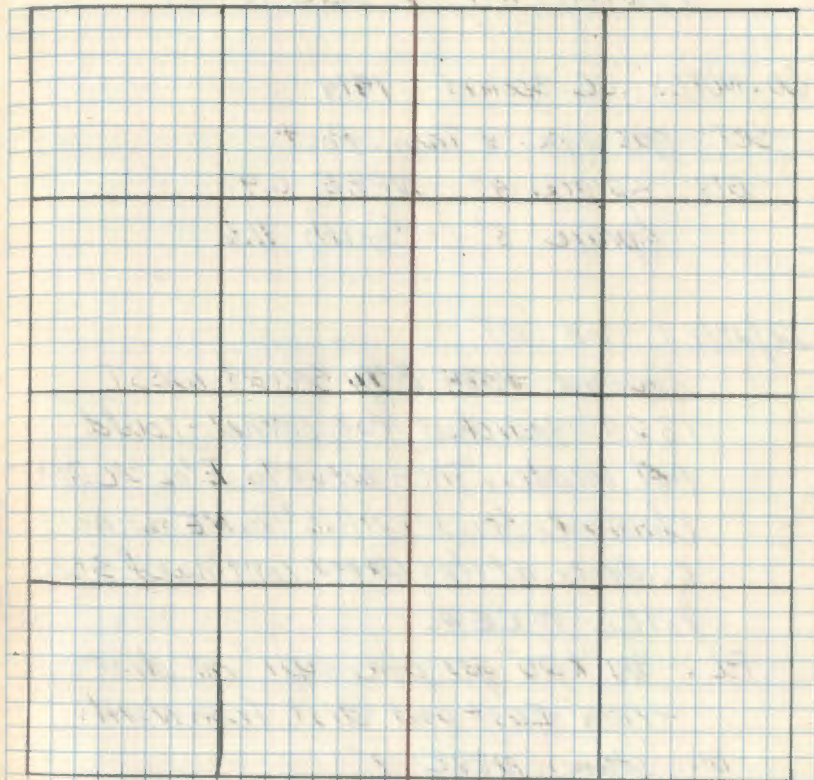

37 T-8

CENTER EAST  $\frac{1}{16}$  SECTION 29

CO. NOTES C.C. Spencer 1919

SET: gas pipe & Tam. Post

BTS: Spruce 4" NB8E 0.9'

Spruce 5" South 11.6'

12/28/82 JA. BT.

Chained from E  $\frac{1}{4}$  SEC 29 WEST

1327' searched for corner - could

not locate. Then went to E  $\frac{1}{16}$  SEC 29 & 20

Chained 501W 1318.6' to NE  $\frac{1}{16}$  - no

evidence at this corner, continued 502W

1318.6' to CE  $\frac{1}{16}$

Fd:  $3\frac{1}{4}$ " x 20" gas pipe up 1' at dist.

from East and dist. from North

BTS: stump. NB8E 1'

Stump. SOUTH 11.6'

SET: 3x3x8' Cedar post on NW side of  
gas pipe

BTS: Cedar 4" WEST FSLP.

Corner falls in swamp

38 E-8

East 1/4 between Sec. 5 & 8

Co. Notes: R.K. Blidner 1919

Set: gas pipe 1" x 30"

BTS: Oak stump 7" N20W 56.3'

Tel pole 6" N60E 30.8'

3/24/80 J.A. & J.D. searched for corner with metal detector - alot of fill on road in this area. searched for BTS: NW falls in field and Tel pole in right of way clearing - no evidence fd.

Set: PK mid point and on line between the SW and SE of sec 5 with theodolite and EDM.

BTS: Oak 7" S22W 83.56' Played & scribbled

Elm 7" S36E 85.92' spk, tags, red ring

Elm 7" S49W 60.67'

5/28/80 JA, JO, JK SET: 2' Brass capped iron pipe down 8" in place of PK THEN R31W

55  
E 1/2  
58  
1980  
R.L.S. 00.

Steel sign post 3" x 8' NORTH 28.10'

Fence post N53E 33.56' (FSLP)

Corner falls in NORTH wheel track of road EAST-WEST NO. 2420. Fence line north off to the East - ran at NOGE.

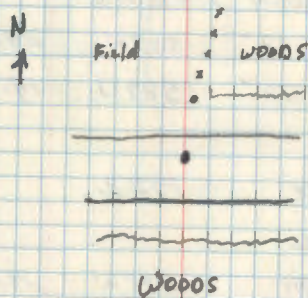



39 T-3

Center 1/4 sec. 30

Co. notes: CL. Spener 1912  
 BTS: Tam 20" N81W 25'  
 Tam 16" 554W 29'

Co. notes: CL. Spener 1919  
 SET: Pump point 1 1/4" x 2 1/4"  
 BTS: Balsam 12" 545W 24.6'  
 Balsam 12" 589W 14.6'

Co. Notes: CL. Spener 1922  
 Fd gas pipe  
 BTS: Balsam 545W 24.6'  
 Tam. N50W 25.7'

9/29/80 JA JO JW

Fd: 1 1/4" x 2 3/8" pump point with the top 17"  
 broken off laying down. The bottom 6"  
 still in place - removed - reset the top 17"  
 down 10" in road surface. BTS gone, fall  
 in right of way

SET BTS:

Ash	11"	568W	27.94'	} FSLP SPKS TAGS
Oak	9"	N42E	84.45'	
Oak	13"	577E	76.31'	

Corner is 1' west of CL at road North-South

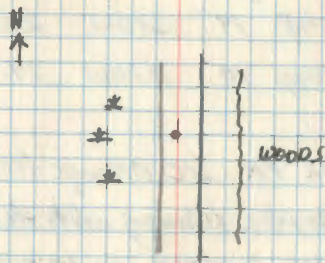

40

K-24-25

M.C. 820 East of North East  $\frac{1}{4}$  SEC. 13~~Center to East  $\frac{1}{4}$  SEC. 13~~

CO. NOTES: CC. Spence 1920

SET.  $1\frac{1}{2}$ " x 24" gas pipe - cedar post 3x3x5

BT. Pine stump 14" S10W 23.0'

Pine stump 10" N20W 29.9'

12/29/81 JA AK PR SIC Orange field (look)

Fd:  $1\frac{1}{2}$ " gas pipe leaning with the top 6"  
above ice surface, could not move  
or look for wood post

BT (possible) stump S10W 21'

SET. DTS:

Ash 8" N33W 56.1'

Maple 14" S60W 7.79'

Birch 7" S12W 12.97'

} spks  
} tags  
} red ringCorner falls in lowlands, edge of steep  
bank west - Lake east

41

L-22

Center West 1/4 Sec. 13

Co. Notes: CC Spencer 1920

SET: 1" x 20" gas pipe &amp; Tam post 3' x 3' x 4'

BTS: Tam 4" 587 W 1.2'

Tam 4" N 15 E 4.0'

2/12/82 JA &amp; AK (see Orange field book)

Fd: gas pipe flush with surface.

learning to the NE - set spk for

true position - tied out BTS to SOK

SET BTS:

B. Spice 6" N 25 W 48.40'

Tam 9" 559 E 33.95'

Cedar 6" 570 W 7.25'

Steel sign post 3" x 8" East 6.45'

" " " " South 5.1'

spks  
tags  
red ring

FSLP

Bdry & Att.  
painted red

5/28/82 JA

straight red gas pipe - corner up 6"

Corner falls in swamp - river east approx

125' flow N-S. Line to standard East

and South 1/4 mile

42 M-22

South West  $\frac{1}{4}$  SEC. 13

Co. Notes: C.C. Spencer 1920

SLT: 1" x 24" gas pipe

BTS Spruce 5" S20E 2.7'

Spruce 6" S74W 9.4'

1/4/82 JA BT AK (see orange fieldbook)

Fd: 1" x 24" gas pipe leaning to the  
SE - set SAK for true corner - could not  
move gas pipe

BBS Spruce stp. S74W 9.4'

Spruce stub. S20E 2.7 (scale visible)

SET BTS:

Cedar 7" S79E 21.97'

Cedar 8" S30E 15.95' } SAK,  
tag,  
readings

Cedar 9" N49E 17.57' }

Steel stp. post 3" x 8" North 4.9' } painted  
red

" " " " West 7.3' } AK & BT

5/28/82 JA

straightened gas pipe up and down -  
up 6" - corner falls in cedar swamp. Cut  
over area to the NW

Trail running south from cut over area - 15m  
to standard North and West 24 mile

48 M-23

Center South  $\frac{1}{4}$  sec 13

Co. Notes: CC spinner 1920

SET: 1" x 24" gas pipe

BTS: Tam. 6" N55E 4.5'

Tam. 5" S80E 8.9'

1/05/82 JA BT AK (sic Orange field back)

Fd: 1" gas pipe flush with swamp

Fd BTS: Tam Stump N70E 4.8'

Tam Stump S68E 8.9'

SET BTS:

B. Spruce	8"	S38W	58.48'	} spks tags red rings
Elm	8"	N12W	21.53'	
Aspen	4"	S30E	6.76'	
Steel sign post	3"x8"	North	8.6'	} Bdry & Att painted red
" " " "	" " "	East	5.0'	

Corner falls in swamp - 200' North to the South bank of river - line to standard North  $\frac{3}{4}$  mile and East  $\frac{1}{4}$  mile

44 M-24

South East  $\frac{1}{4}$  SEC. 13

Co. Notes: CC. Spencer. 1920

SET: 1" x 24" gas pipe

BTS	Cedar	4"	S18W	11.8'
	Cedar	5"	N80E	10.0'

1/05/82 JA BT AK (see orange field book)

FD: 1" x 24" gas pipe leaning to the SE  
set spk for true position, left pipe  
as found

F.A.B.S:	Cedar	14"	S25W	11.8'
	Cedar	14"	N74E	10.0'

SET BTS:

Cedar	14"	N74E	9.87'	} FSLP spks tags red rings
Cedar	6"	S09E	30.99'	
Cedar	11"	S62W	41.46'	
Cedar	14"	S25W	11.98'	

Steel sign post	3" x 8'	West	4.75'	} Body 3/4H painted red
Steel sign post	3" x 8'	South	5.35'	

5/20/82 JA - straightened gas pipe - left up 6"

Road 15' South running SW-NE + Fence line  
North 30' running East-West and Fence line  
down West 40' running North-South. Line to  
standard South  $\frac{1}{4}$  mile and West  $\frac{1}{4}$  mile

45

N-22

West  $\frac{1}{16}$  between Sec. 13 & 24

Co. Notes: 1" x 24" gas pipe CC Spencer 1920

SET: 1" x 24" gas pipe

BTS: Birch 4" East 5'

Tann. 4" S04W 11.7'

1/5/82 JA 1BT AK (Sec Orange field book)

Fd: 1" x 24" gas pipe up 3" - Lett up 6"

BT Birch stump S74E 5'

SET BTS:

N. Pine 22" N78W 78.10'

W. Pine 24" N20E 35.28'

W. Pine 21" S21E 25.09'

Balsam 4" N08W 9.36' FSLP

Steel sign post 3" x 8' West 5.65' Bdry 1st  
painted redRoad North approx 300' running East  
West - Line to standard west 1/4 mile

46

M-21

South  $\frac{1}{16}$  Sec. 13-14

Co. Notes: C.C. Spencer 1920

SET: 1" x 24" gas pipe

BTS spruce 5" N65W 12.0'

Tarn 3" East 9.3'

1/7/82 JA BT (see orange field book)

Fd: gas pipe 1" x 15" up 3" in swamp  
no evidence of BTS

SET BTS:

Tarn DEAD 9" N89W 55.88

Tarn DEAD 7" S11E 29.63

Cedar. 6" S63W 13.28

Tarn DEAD 10" N24W 7.27

Steel sign post 3" x 8' East 6.14

Steel sign post 3" x 8' South 6.11

spks  
tags  
red  
ringsA4 & Bdry  
painted red

Blue line <sup>and</sup> approx corner is 80' west of  
gas pipe. Plot distance fits good from  
North, South and East. Line to standard  
East  $\frac{1}{4}$  mile and South  $\frac{1}{4}$  mile.

3-27-07 R. MAIN

ADD NEW BT. LINE MTCF SOUTH AND EAST  
CEDAR 7" N41W 42.5 AT TOSPK MKD: S14 BT



47

N-24

East 1/4 between Sec. 13 &amp; 24

Co. Notes: C.C. Spencer 1920

SET: 1/2" x 24" gas pipe

BTS:	Tam.	3"	N45W	2.3'
	Tam.	4"	N28E	5.2'

1/6/82 JA BT AK (see Orange field book)

Fd: 1/2" gas pipe

BTS:	Tam.	5"	N75W	2.3'
	Tam.	7"	N29E	5.6'

SET PTS:

Tam.	6"	N37W	14.58'	} spks tags red rings
Tam.	5"	N42E	9.09'	
B. Spruce	5"	S34E	37.50'	
Tam.	9"	S36W	26.53'	

Steel sign post 3" x 8" North 5.5' } All red

Steel sign post 3" x 8" West 4.9' } painted red

Corner in swamp - Fence line down running North - line to standard North 1/4 mile and West 1/4 mile.

48

CORNER TO SECTIONS 13-18-19-24

ORIG. GOV'T. SURVEY 1874

SET WOOD POST

TAM. 5 S60W 62 LKS = 40.92'

TAM. 5 S5½E 59 LKS = 38.94'

TAM. 10 N1E 162 LKS = 106.92'

CEDAR 6 N1½W 168 LKS = 110.88'

CERTIFICATE FILED

49

ON EAST RANGE LINE

QUARTER CORNER BET. SEC'S, 19+24

ORIG. GOVT. SURVEY 1874

SET WOOD POST

CEDAR 5 N40E 28 LKS. = 18.48'

CEDAR 5 N60W 8 LKS. = 5.28'

CERTIFICATE FILED

50

CORNER TO SECTIONS 19-24-25+30  
ORIG. GOVT. SURVEY 1874  
SET WOOD POST

POPLAR STUB 14 N33E 39 LKS. = 25.74'

BIRCH 7 N65W 30 LKS. = 19.80'

BIRCH 12 S8W 15 LKS. = 9.90'

BIRCH 10 S16E 44 LKS. = 29.04'

CERTIFICATE FILED

51

QUARTER CORNER BET, SEC'S, 25+30

ORIG. GOV'T. SURVEY 1874

SET WOOD POST

FIR 7 N33W 38 LKS = 25.08'

TAM. 12 N30E 45 LKS = 29.70'

CERTIFICATE FILED

52

## QUARTER CORNER 12/7

1873 PH LONGER ORIG GOUT SURVEY  
SET POST FROM WHICH

TAM 5" S80E 41KS

5" S74W 71KS

1914 BILLER BELTRAMI COUNTY  
ROAD SURVEY

TAM 5" S46W 40.0

TAM 5" N86W 36.3

1920 C. SPENCER BELTRAMI COUNTY  
SUBDIVISION SECTION 12

FOUND CEMENT MONUMENT AND TWO BTS.

TAM S46W 40.0

TAM N86W 36.3

59

NORTHEAST  $\frac{1}{16}$  SECTION 13

MAY 1920 ROY K BILER

PLAT OF SECTION 13. SET GAS PIPE  
1" X 24"

CEGAR POST

CEGAR 4" S65°E 38.9 FT

FALLS IN GRASSY CLEARING

12-10-2008 R. MAIN.

FD 1" X 1.6' 2 INCHES UNDER GROUND  
STANDING STRAIGHT UP AND DOWN. GAS  
IRON

54

CENTER EAST  $\frac{1}{16}$  SECTION 13

BIRCH 4" S62°E 3.6 FT

BIRCH 4" N20°W 5.3 FT

134.7  
1291.0



55

END OF  
BOOK 4