

148N R 30W (2)

148N R 30W



MINING
TRANSITION
No. 384-F

BOOK #1

FIELD BOOK of
G.L.O. CORNER
RESTORATION

T 148N R 30W
5th P.M.

INDEX.

Page 1 index & legend

Page 2-3 TYPE MAP

Page 5- ORIGINAL CORNER NOTES
NOTES OF MORE RECENT SURVEYS
FIELD NOTES OF RESTORATION.

T148N R30W Book 1

LEGEND

FULL BOOK

CORNER Recovered 

From _____ To _____

Region _____ Forest _____

	47		50		51		52		53		54		55		56		57		58		59		60		61		62	
A																												
B																												
C																												
D																												
E																												
F																												
G																												
H																												
I																												
J																												
K																												
L																												
M																												
N																												
O																												
P																												
Q																												
R																												
S																												
T																												
U																												
V																												
W																												
X																												
Y																												
Z																												

SCALE - One inch = 1 mile.

LEGEND

51
T-49N
E200W -
S. 1st. Bct 31436
48 47
50
52
58 Cc

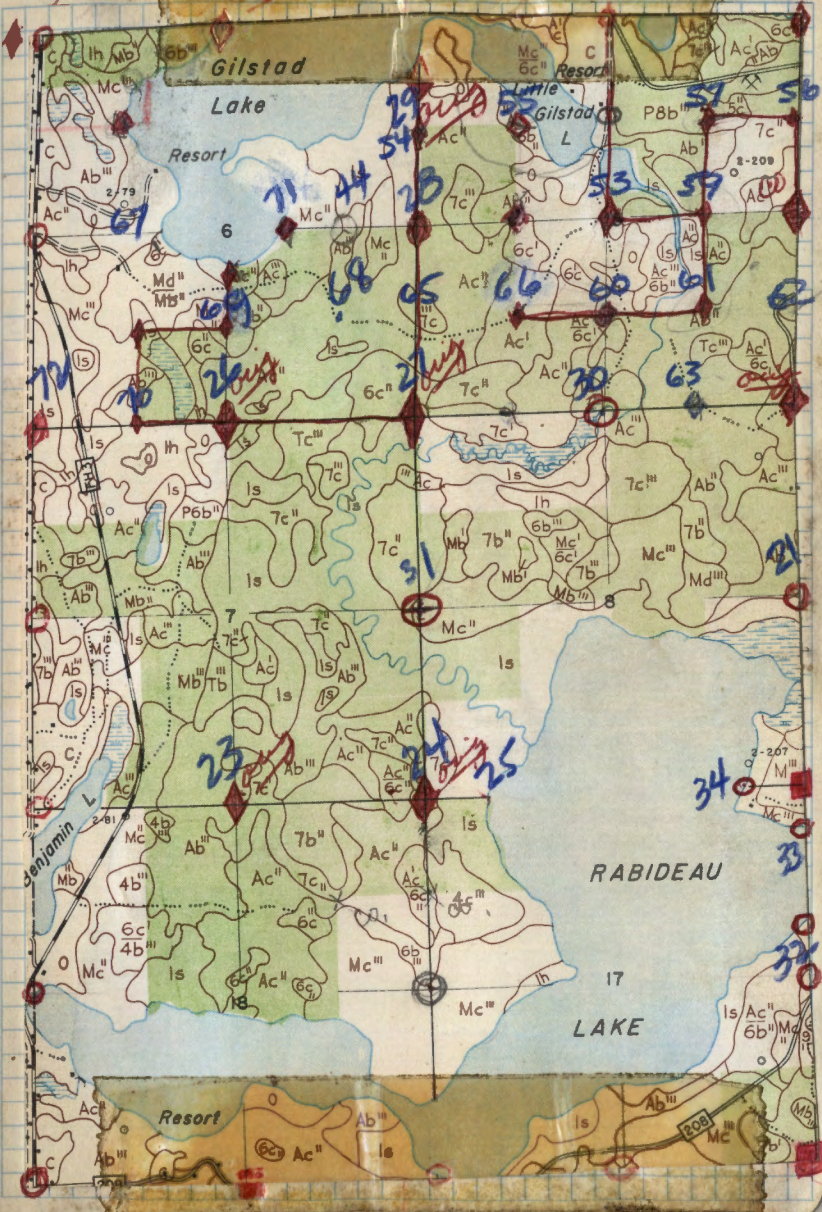

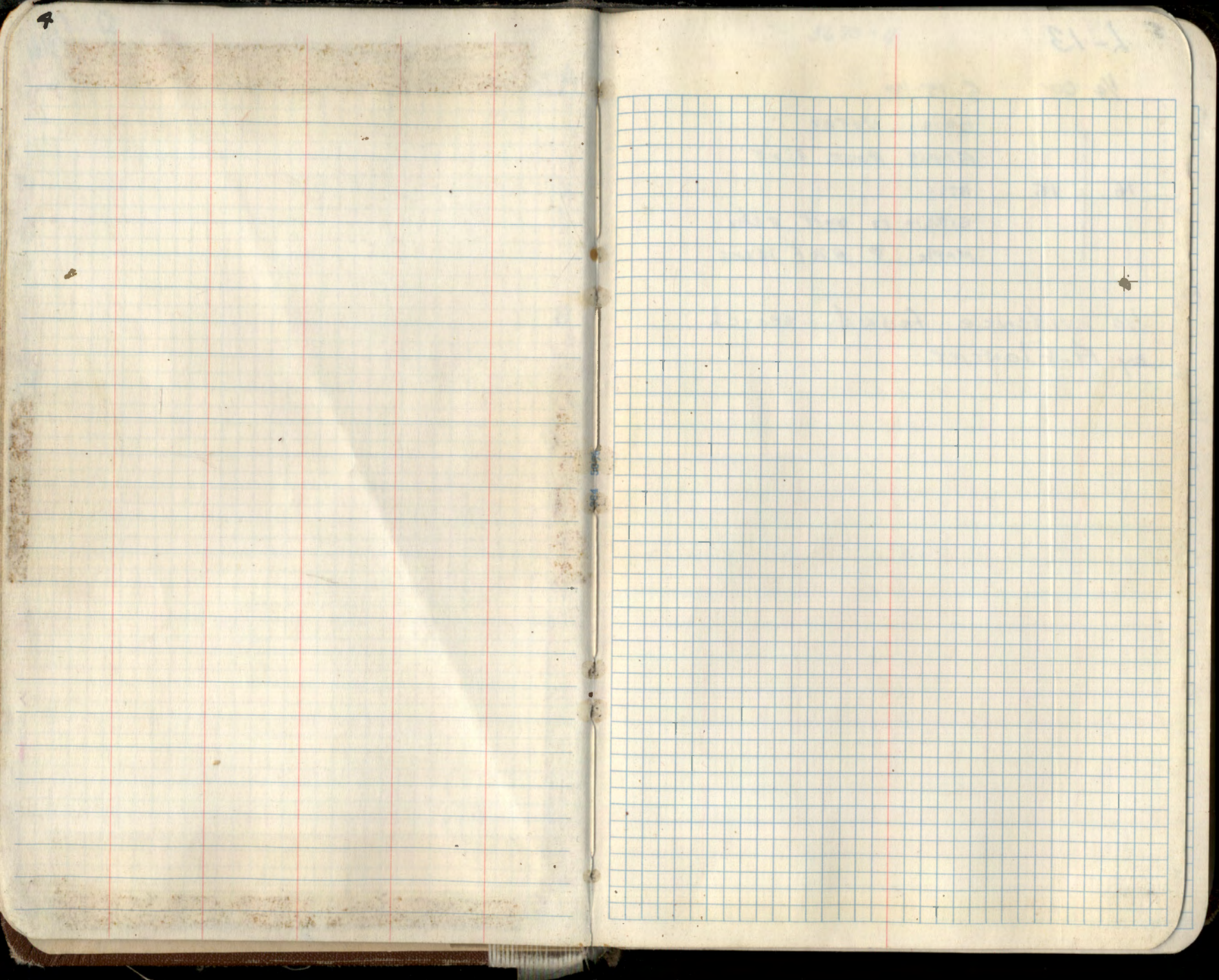

5 L-13

1/4 cor

S. 15-16

ORIG. NOTES

MAPLE POST 4' x 5'

16 15

RTS-

BIRCH 12 WEST 2 lbs

MAPLE P N76E 12 LKS

No evidence found search
by A. Flanzer

5670-11

6 L-21

1/4 COR.

5-13-14

ORIG. NOTES & BTs

TAM. POST 4x5'

14 13 TAM 6" S50E 20 LKS 13.2'

TAM 6" N49W 18 LKS 11.9'

CORNER consists of 1-2" STRAP IRON

& Cedar post scribe 1/4 S.

BTs. TAM - N28 1/2 W - believed

to be CO. scribed 1/4 S - BT.

ROTTEN STMP which bears N 49W dist. 11.9'

ROTTEN STMP which bears S 50E dist. 13.2'

F.S. POSTER S 60° W of CORNER on Pine

stamps. Check ORIGINAL BTs.

7N-215d

S.C. S-12-14-23-24

ORIG. NOTES & RTS

14 13

BIRCH POST 3x5'

FIR 8 N75E 14 lbs

23 24

FIR 6 S57W 48 lbs

BIRCH 10 S 22E 20 lbs

BIRCH 7 N 58W 26 lbs

NO evidence found. F.S. Post on
POST. N. of CORNER

CU NOTES by F.J. Bourgeois Feb 1908
poplar 3 S 27 1/2 W 28 1/2 lbs

1/4 in bet sec 12 & 5 ed
pipe in road from which
bears fence corner post
S 1/2 E 32.8'

1/16 in #5 Sec 12

Gate post N. of Barn
IRON peg

E-17

ORIG. NOTES & BTS.

2	2	Jam post
		TAM 8 S44E 100 LKS 66'
10	11	Jam 18 N31W 80 LKS 19.8
		7/2 Pine 18 N48E 158 LKS 109.3
		Dead W. Pine 20' S28W 75 LKS 49.5

• FS. POSTER

corner in rd. inters.
marked by IRON PIN

from IRON PIN - 3 stumps were found
 pine stump bears N48E dist 109.3' or 158 LKS
 pine stump bears S28W dist 49.5' or 75 LKS
 stump bears S44E dist 66.0' or 100 LKS
 these stumps coincide with BTS. of ORIG.
 CORNER NOTES. 4/17/59.

567E 41.6' Co. B.S.

1" x 36" Gas pipe

See Book 3 pg. 10

$$\begin{array}{r} 37 \\ 158 \\ \hline 1949 \\ 948 \\ \hline 1041.28 \end{array}$$

9 N-25

SET

57.5
66
73450
37.75

T198N T198N

ORIG. NOTES.

13 18

FIR 3 N52E 32 21.1

24 19

FIR 3 S85E 28 18.5

FIR 3 S12W 15 9.9'

Tam 10 S40W 24 15.8

R50W R29W

Found at corner - 2 wooden stakes & 1 Metal Bolt marking corner 1/2" x 18"

BTS. Boln of G. S 52 1/2 E 37.8' scribing viz.

B. Spruce N 55 W 47.0' scribing viz.

Measured to blaze, believed to be Co.

SURVEY

CO. SURVEY NOTES R.K. BILLY Jan 1920

Iron pipe 1/2 x 18" & Cedar post

from which bore

Cedar S 80 E 34.0

CO. SURVEY NOTES by F.J. BOURGEOIS

FEB. 1908 Birch Twp. Rd.

found 3 ORIG. BTS.

B. of G. S 52 E 57 1/2 chs

Tam S 67 W 36 chs

Actual Bolt 1/2 x 18"

Affidavit

N-25

5/21/59

2" inside diameter pipe capped & marked T198N R30W R29W

S 13-24-18-19

1959

R.L.S. 3828

from which bears

Cedar 5" S 34 1/2 E 40.2' S-17 R29W

Cedar 4" N 41 E 34.5' S-18 R29W

Cedar 9" N 73 W 64.5' S-13 R30W

Metal location post East 4.0' from corner

Ve. 7'-

SEE BK #3 PL 7

37.95

10 P-25

Set 1/4 C S-24-19

T148N ORIG. NOTES

FIR & 537W SP LKS

24 19 Cedar 5 588E .66 LKS. 43.6

MAP in Book #7

R30W R29W

NO ORIG. BRS. FOUND.

ES. PASTER - EAST side of Rd.

2 other BRS. found.

CEDAR.

fallen TAM.

ASPEN

BRS. believed to be Co.

4/16/59

RT of Rd.

Co. notes Oct. 1928.

found one Gov't RT. MARKS plain

New BRS:

Jun 10" 569W 42.3'

Cedar 6" 542 1/2 W 46.2'

Found Cedar 542 1/2 W 46.2' MARKS plain

TAM down 569W 42.3'

5-16-06 R MAIN.

Fd IRON IN PLACE AND GPS, 8 FT STEEL SIGN POST

0.75 FY EAST DIST TO FACE OF POST.

OR CC

T148N

1/4 524 519

1959

RLS 3628

11/14/85 JA BT

Fd: Brass Capped Iron Pipe bent over from road activity - tied out base - reset New 2" x 5' Brass Capped Iron Pipe marked up 6" in road ditch (East side) T148N

Fd: BRS remeasured New spks R30W R29W tags

Cedar 14" 528'W 159.5' OVER GROWN NOW 17" 5/16/06

Cedar 13" 588 1/2 W 111.2' DEAD

ASH 9" 565' E 73.3' OVER GROWN STANDENG DEAD

SET ASH 5" 586' W 94.4' "1/4 524 BT" NOW 8" PICE NEW SPK @ NAIL HEAD

4X4 - EAST 10' FSLP red top

Corner falls 12' East of $\frac{1}{2}$ of Road NES

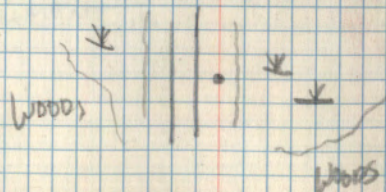

1/4 Cor S-2-11

2

ORIG. NOTES & BTS.

Tam post 4' x 5 ft.

11

Spruce 12" N58E 174.15 114.8

Tam 4" S73W 116.15 76.6'

CO. NOTES by R.K. BLIER SEPT. 1917

Tam 8" N50E 85.3' FOUND STP.

Tam 4" N67E 93.4'

~~No evidence found 11-8-60 RHM~~

Found

See Book 3
p 16

CONTINUED FROM BOOK 3 Pg. 76

4/21/93 OK

FD. F.S. 2" IRON LYING ALONG E+W ROAD
OUT OF POSITION - TAKEN OUT IN PAST WEEK

FROM REMAINING TIES - SET 3/4" ROD MONUMENT
36" LONG

WITH ALUM CAP MKD.
PLACE MAGNETIC PELLET T14BN R30W
NORTH + ALONGSIDE 1/4 S2

8" BELOW ROAD

1993

USFS

REMAINS OF BT'S.

TAM SNAG S4E 62.52'

TAM SNAG S23W 77.0'

TAM STUB 6' HIGH S66E 101.56'

NEW TIES 1993

8' STEEL SIGN POST N35E 38.25'

8' STEEL SIGN POST N38W 38.72'

8' H.D. STEEL SIGN POST SOUTH 33.05'

WHEN TRYING TO DRIVE ROD MONUMENT I HIT LOG OR
WOOD UNDER ROAD AND COULDN'T DRIVE ROD DEEPER.
POINT IS STUCK IN WOOD - SO ROD SHOULD STAY IN PLACE
BUT CAP COULD BE HIT BY GRADEING ROAD IN YEARS TO
COME

MOST SPRUCE + TAM IN SWAMP ARE NOW DEAD

6-22-05 REMAIN
GPS MONUMENT

12 A-25

CC. S 1-6-36

T149N

R30W R29W

36

31

ORIG. BTS.

SPC

CL

Jack pine 7 S 70W 48 LKS

1

6

Jack pine 10 S 15C 48 LKS.

T148N

No evidence of ORIG. BTS. F.S. POSTER

NORTH of CORNER

N. Pine BT. scribed NW of S.P. CORNER

13 C-25

1/4 CORNER

S-1-6

T148

Jack Pine 7" N64W 5 LBS

Jack Pine 10 N43E 19 LBS.

1 6

R30W

R29W

No ORIG. B.Ts found.

Found two (2) J. Pine B.T.s one W of Rd & one NE of Rd. believed to be Co. Survey.

9-3-2008 R. MAIN

FD ITASCA COUNTY MONUMENT 6" BELOW FR2003
ON 2. GPS IRON. 3" CAP MKD.

ITASCA COUNTY
T148N
R30WS1 | S6 R29W

1996
RLS 14677

Co. R. PINE 16" EAST 48.74 FT TO SPK & WASHER TAG

Co. J. PINE 14" S52W 39.06 FT " "

Co. J. PINE 12" N51W 55.45 FT STANDING DEAD

5680-11

S.P.C S- 2-3-34-35

T 149N

34

35

Orig. B.Ts. -

Fir 5 N14E 167 lbs 110.2 ft

Cedar 6 N 8W 127 lbs 83.8 ft

2

2

T 148N

Road survey by County in Feb. 1908

Fd. 1 BT down, other OK

Set Cedar post 5x5x MKd. BT 15:

Cedar 14" S52W 49 lbs

16 E-15

5/1 1/4 CORNER 3-10

3

10

Found one Jack Pine BT. South of CORNER
CO. BT. NO EVIDENCE of ORIGINAL

CO. notes by R.K. BLIER OCT. 1912.

BIRCH TWP. RD. SURVEY

SURVEYORS RECORD book "B"

B.T.S.

J.P. N⁷ S20E 45.5'

N.P. 18" S20W 69.0'

Found Pine stump S 20W 69.0' MARKS BT
plain

J.P. S20E 45.5' NO MARKS

16 A-9

C.C.

S-4-5

Also See
Book 3, pg 12

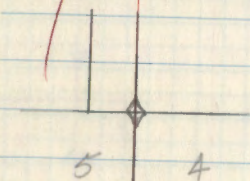

Spruce 8" 570W 47 Lbs 310

Spruce 6" 530E 21 Lbs 1986

Corner consists of 1 scribed post &
1 iron pipe. Scribed post believed to
be COUNTY corner post. (cedar)

Go Notes by Bliler Co Surveyor

Dec 1914

Gas pipe 1" x 36" from which hrs

Spruce 9" 528E 46.7

" 4" 520W 33.2

Evidence found

520W 33.2 sp. stamp. scribing BT
Visible

528E 46.7 sp. stamp. Very Rotten
No scribing Visible

4
47
66
232
2
5102

21
CERTIFICATE FILED

17 Z-9

S.P.C.

5-32-88 T149N R80W

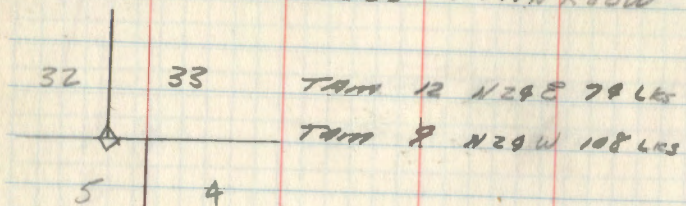

NO EVIDENCE found except F.S
POSTER located on TAM. EAST
of CREEK.

SPC. $\frac{1}{4}$ S-83 T199 N R 30W

White Pine 5 N 866 25' 25' 25'

Spruce 9 N 574W 11' 11' 11'

$\frac{25}{66}$ $\frac{66}{66}$
 $\frac{150}{15}$ $\frac{726}{726}$

20 E-9

S.C. S. 45-8-9

ORIG NOTES & BTS.

Pine post

5 4 BTS-

W. Pine 10 S17W 19.6' 12.5'

W. Pine 14 N36E 30.2' 19.8'

W. Pine 18 S14E 28.4' 18.5'

W. Pine 14 N92W 8' 5.3'

Corner consists of squared pine post
scribing visible also 1" iron pipe.

Pine post possible original

2 Co. Bts. stamps - pine - scribing visible

N87W 28.2 { checks Co notes

N20E 23.3 { below.

Fd. 1984

N 36E 19.8' pine stamp. orig. bt. no scribing

Fd 1984

N 92W 5.3' pine stamp orig. bt. "

Fd 1984

S14E 18.5' rotten stamp. orig. bt. "

Although this CORNER HAS CO. BTS.

it is ALSO a CORNER THAT CAN BE
RESTORED FROM ORIGINAL BTS.

Co. notes R.K. Biler Dec 1914

14" N.P. stamp N84W 28.2'

12" N.P. stamp. N22E 23.3'

affidavit
CERTIFICATE FILEDCO. NOTES & BTS by R.K. Biler Co. Sur
C.O. SPENCER DEPUTY surveyor 1914

14" N.P. stamp N84W 28.2' Fd. 1984

12" N.P. stamp N22E 23.3' Fd. 1984

Date 5/21/59.

Fd. monument 1.3' above ground.

Set 6" cylindrical concrete monument

Capped with Brass tablet marked. T148N

R30W S. 4-5-89 1959

R.L.S. 362P

from which bears

R. PINE 5" SEC. 8 S73W 42.75'

Fd 12" R. Pine S73W 42.75' Scar closed

R. PINE 5" SEC. 9 S39W 37.74'

Fd 12" R.P. S39W at 37.74' Scar closed

R. PINE 6" SEC. 9 S41E 41.35'

Fd 11" R. Pine S41E 41.35' Scar closed

R. PINE 4" SEC. 4 N87E 9.1'

Fd. rotted wind fall. Scribed rotted away.

Variation used 7°

Metal Location post on S10W 17.2'

on a 4" R. Pine Fd. 9" R. Pine

Also Post on cedar post west side

OF FR# 2208

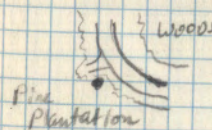
From which cor
bears West 90.0'

11/10/84 CK, GB, JA, BT

Mkd. 9" R. Pine N29E at 11.23' scribed T148N R30W 54BT

21

6-9

1/4 COR.

5-8-9-

Cedar Post 4x6 ft.

Cedar 8 S20W 37 lks. 24.4

Cedar 8 S41E 40 lks. 26.40

QUARTER CORNER BET. SEC'S. 8+9

NOTES OF ORIG. GOVT. SURVEY 1874

SET CEDAR POST 4" x 6"

CEDAR 8 S20W 37 LKS. 24.4

CEDAR 8 S41E 40 LKS. 26.4'

CERTIFICATE FILED

NORTH BET. SEC'S 8+9

10.00 CHS. ENT. SWP. E+W

16.50 " LV. SAME NE+SW

22.50 " BROOK 15 LKS. WIDE RUNS W

31.50 " LV. MARSH-ENT. SWP NW+SE

40.00 " 1/4 COR.

43.00 " LV. SWP. NE+SW

80.00 " SEC. COR.

660

1089

1485

2079

2640

2838

11/26/89 GB-TA-BT

Chained from sec. cor 8, 9, 16, 17 north 2640'. Search for corner evidence but found none. Placed a 2" Ash picket at end of our line. Approx. 175' west is a F.S.L.P. by D. Johnson. Con't chaining north to check leave swamp call. Checks excellent

22 L-9

1/4 CORNER 5-16-17

Maple Post

BIRCH 10 5708 7 Lks 46'

BIRCH 12 577W 14 Lks 92'

CORNER Consists of 5' Cedar Post

BT. Basswood. S19E 2 1/2 by

J.A. Gjelhavy 12/11/37.

577W 14 Lks positive stump hole.

570E 7 Lks possible stump hole.

CORNER CANNOT BE RESTORED FROM ORIGINAL SURVEY. VERY DOUBTFUL.

40 ch: 1/4 Cor

48 ch: Ent cedar sup 1/2 windfall NE 1/2 SW

52.0 = Margin of lake

2/15/91 GB+CK

WALK INTO SEARCH AREA - Fd. CEDAR POST LYING ON GROUND - POINT IS PROBABLY IN PLACE - 18" SNOW DEPTH AT THIS TIME. Fd 10" BASSWOOD AT S19E-18.2'. THIS TREE HAS BEEN CHOPPED INTO YEARS AGO - BY ROAD SURVEY CREW (1967) NO SCRIBE VISIBLE NO TAG LOCATED AT THIS TIME - PLACE FSLP ON MAPLE 8" (3 IN CLUMP) N20E 12.7'

5680-11

FROM OLD POST WE RAN S1°E -170' TO TOP OF BANK NORTH SIDE OF FR 2207 AND PLACE FSLP ON MAPLE 4' AS WITNESS TO LINE + OLD POST - WILL SEARCH AGAIN IN SUMMER - CORNER IN HARDWOODS BY COMPUTATION FROM TRAVERSE - DISTANCE FROM SE COR. SEC. 17 N0°45'W A DISTANCE OF 2636.47' TO THIS 1/4 POSITION S1/16 BET. 16-17 WOULD BE 1318.23'

23 J-3

5/14 Cor.

5.7-18

ORIG. Notes & Bts

Town 6 555W 11 Eka 7.3

Spruce 9 N23W 12 Eka 7.9

Panama Part.

12	11
66	66
72	66
72	72
71	72.6

Corner consists of scribed cedar stamp.

E.S. Postor Birch SW from corner.

N. 23W. 12 Eka - spruce stamp.

S 55W 11 Eka stamp hole.

checks original Bts. CORNER CAN be Restored from ORIGINAL SURVEY.

See Book #2 page #67 for Monumentation

24 J-5

18/1

SC.

5-7-8-17-18

Orig. Notes & Bts.

Elm Pool 5x5'

7

8

Cedar 10 N74E 23 LKS 15.2

Cedar 9 S55E 20 LKS 13.2

18

17

Cedar 10 S34W 16 LKS 10.6

TAM 10 N16W 36 LKS 23.8

CORNER Consists of Cedar post. scribing visible

2 Cedar Bts. scribing visible F.S. posters.

Balsam stub SW. & Balsam NW.

N16W 36 LKS - TAM stump.

S55E 20 LKS. Cedar stump

S34W 16 LKS Cedar stump scribing visible

N74E 23 LKS. Cedar 10" scribing visible

Set Temp Corner - Bts. check originals

CORNER can be restored by

ORIGINAL SURVEY

See Page 16, Book #3
for Monumentation

66	23	16	36
20	178	86	66
1720	1578	96	216
		1076	2376

ORIG. Bts. 5/8/90 GB-CK

CEDAR-LIVE 18" N74E - 13.2 FACE DRY AND WEAATHERD
NO SCRIBE VISIBLE OLD FSLP ON THIS CEDAR

NOW A 19" X 6 FT TALL SNAG

NOW WELL ROTTED CEDAR STUMP AT S55E - 13.2'
NO SCRIBE - BAD SHAPENOW WELL ROTTED CEDAR STUMP AT S29W - 10.6'
NO SCRIBE - BAD SHAPE - WELL WEAATHERD

NO TRACE OF TAM N16W - 23.8' REMAINS

NO OTHER FSLP'S REMAIN VISIBLE

1959 Bts.

CEDAR 8 N36E 45.2' SCRIBE VISIBLE SPK + TAG
Now 10"CEDAR 12" N70E 32.4' SCRIBE VISIBLE SPK + TAG
Now 13"

CEDAR STUB 11 X 6" HIGH N57W 26.9' SCRIBE VISIBLE TAG

CORNER ON SIDE SLOPE - HIGHER RIDGE TO WEST OF MONU.
ENTER CEDAR SWAMP 8' EAST OF MONU.
SMALL GRASS MARSH TO SW APPROX. 100' - NO GOOD Bts. TO WEST
MOSTLY ASPEN REGENERATION AND WINDFALLS

NEW Bts. 5/8/90

CEDAR 18 NZ1E 41.3' MKD. T148NR30W S8 BT

NOW A WIND FALL " S17 BT

12-1-03 R. MAZNI

FD IRON IMPLACE AND GAS.

25 West side of Rabideau Lake

M.C. 5-8-17

ORIG. NOTES 1 1845.

Tammac Post 1'x6'

TAM 7 N17W 19 20

TAM 7 S43W 20 25.

26 E-3
~~Set~~ 1/4 COR.

S. 6-7

6

ORIG. Notes & Bks

Tanager Post 406

7

N. PINE 11 N 52E 94 lks 62.0'

TAM 6 S 80E 80 lks 52.8'

CORNER consists of squared stake & IRON PIPE. FS. Post on tam west of CORNER & one NW. of COR.

N 52E 94 lks pine stump scribing 1/4 visible.

S 80E 80 lks stump.

Checks original Corner Notes.

CORNER CAN BE RESTORED BY ORIGINAL SURVEY

T
1
2
3
4
5
6
7
8
9
10
11
12
13
14
15
16
17
18
19
20
21
22
23
24
25
26
27
28
29
30
31
32
33
34
35
36
37
38
39
40
41
42
43
44
45
46
47
48
49
50

27 E-5

SET/SC.

5-5-6-7-8

ORIG. Notes & B's

Janner post 4' x 6 ft.

6	5	TAM. 7 S55E	14 lks	9.2'
		TAM 7 N38E	15 lks	9.9'
7	8	TAM 7 N33W	13 lks	8.6'
		TAM 7 S27W	9 lks	5.1'

CORNER consists of Janner scribed post & IRM pipe. TAM. Post believed to be original.

N 55E (9.2) or 14 lks TAM scribing visible

T 148 R 30 S 8 BT

N 38E (9.9) 15 lks scribing visible

N 33W (8.6) or 13 lks scribing visible

S 27W (5.1) or 9 lks scribing visible

T 148 R 30W S 7

aka original corner notes.

CORNER CAN BE RESTORED BY ORIGINAL SURVEY.

See Book 3 page 15 for Monumentation

2
N
66
84
224

28

C-5

4/14

S-5-6

ORIG. Notes & Bts
 Cedar Tree 6' for Post
 BIRCH 8 S51W 13 cks
 ELM 7 S45E 22 cks

CO. NOTES by RK BLILER DEC. 1914
 1" x 3/6" IRON pipe from which brs.
 W.P. STMP. 20' N69W 29.5'
 W.P. STMP 12" S23E 36.5'

Evidence found

1" x 3/6" IRON PIPE
 N69W TRUE 29.5' W.P. STMP. MARKED
 1/4 5 BT.
 S23E TRUE 36.5' W.P. STMP.
 scribing visible 1/4 B.

See Book 3, Page 18, for Monumentation

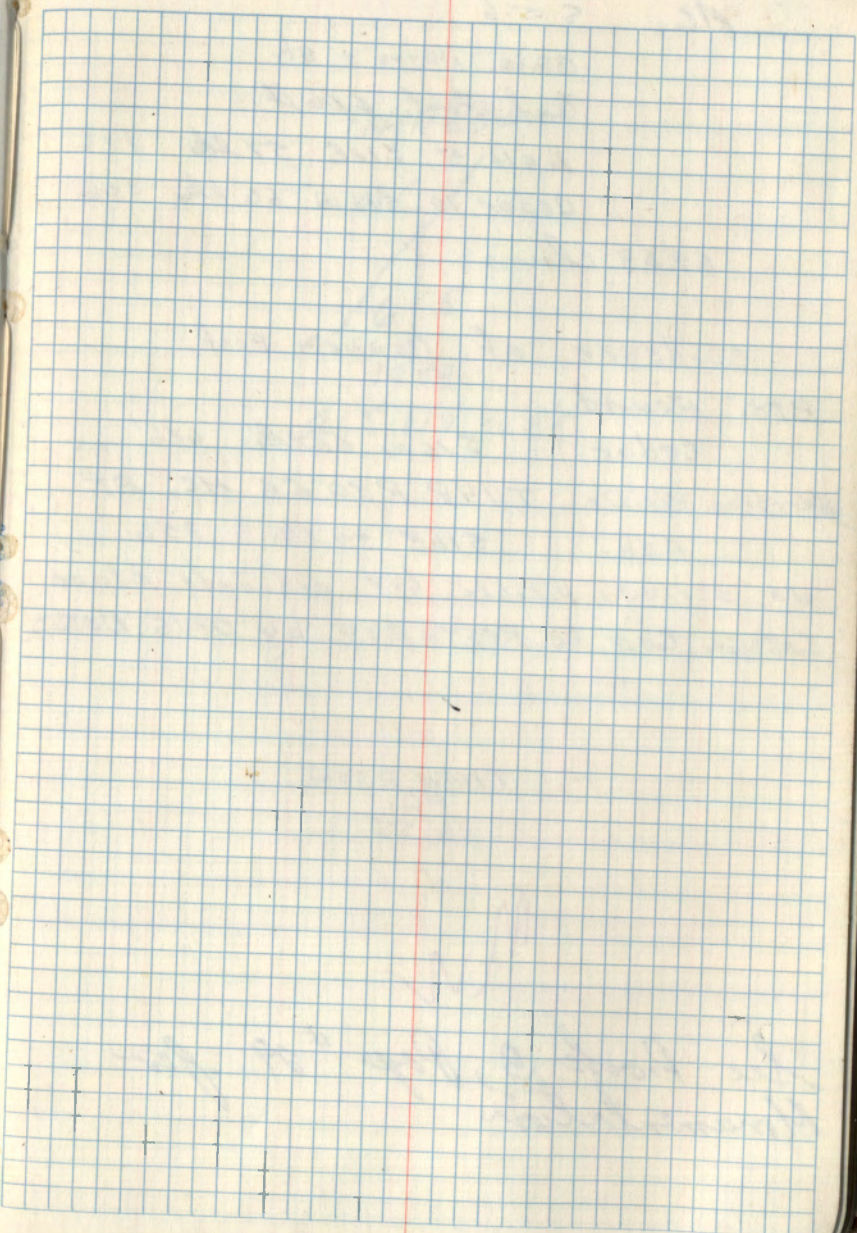

29

set A, B-5

M.C. S. 5-6

Orig. Notes & Bts.

Ash Post 4x6 ft.

Ash 5 510E 57 lbs 37.6

Cedar 10 516W 66 lbs 43.6

69.63 chains

evidence of CORNER POST.

Bts. Found.

cedar - 516W 66 lbs. 43.6'

Scribing visible T148 R30 S6 M.C. BT.

Ash 510E 57 lbs. 37.6

No scribing visible but definite blaze

CORNER CAN BE RESTORED BY ORIG. NOTES.

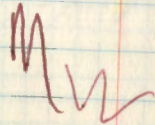
T148N R30W
M.C.
56 55'See Book 3, Page # 29 for
Monumentation

T148N R30W

M.C.

6 5

1959

RLS NO 3626

30

W.C. $\frac{1}{4}$ Sec 5-8

ORIG. Notes & Bts

Ash Post 4x6 ft

ASH 7 371W 9 lbs

ELM 10 155W 21 lbs

East Random line -

39.30 Creek 90 lbs Temp. W.C. for $\frac{1}{4}$ Sec Cor

40.50 over Creek

41.50 Creek again runs N.W.

48.00 Creek again " South

50.08 Intersect line @ Cor.

West True line

40.04 $\frac{1}{4}$ Sec Corner in creek40.78 W.C. for $\frac{1}{4}$ Sec Cor Bts. Above.

Co. notes by R.K. BLIER DEC 1914

1" x 26' Gas pipe W.C. 0.74 Chs W.
from which bears.

OAK S 70 W 12.6'

ELM N 28 W 22.4'

5686-11

31

1/4 Corner S. 7-9

ORIG. Notes & Bts.

Pine Post 4x5ft

Cedar 7 381W 17cks

Sp. Pine 6 547E 23cks

34.00 Leave Sw. hrs NW & E

44.50 Reenter Sw. hrs NE & SW

32 K, L-9

MC. S-16717-

South of Rubidoux Lake

ash Post 4 x 8 ft

Cedar 4 S 188 Jack

Cedar 8 S 1W 69 ft

No evidence could be found

33 J, K-9

M.C. S-16717

North Rabideno Lake

ORIG. Notes & B.T.S.

Oak Post 5x6 ft.

OAK 14 N 71W 20 ft.

Elm 12 N 74E 15 ft.

72.76 over lake Set M.C.

80.10 set See loc.

No evidence could be found

34 M.C. 8 & 17 East side Lake

West TRUE Line bet 8 & 17

ORIG. Notes & B.T.S.

Ash post 3x6 ft.

Ash 8 S 50 E 20 ch

Cedar 6 N 30 E 27 ch

S. CORNER

5-15-16-21-22

ORIG. notes & BTs.

Spruce Point 2x6ft

Spruce 6 S82E 125 db 82.5

" 4 N58E 12 db 79

" 4 S80W 49 db 82.3

" 4 N60W 15 db 89

No evidence could be found
2 hours 8/14/59 R.H.M. Donald

Chained to this location from Approx
1/4 cor. to the West Found F.S.H.P. on a 8"
Balsam on south side of logging trail
about 15' no evidence found, more
search needed 12-7-70

Curt Krause

17/16	2640	2664'	16/15
20/21			21/22

Notes of Birch Tap. Road 1913 April 17
Fd: stake and BT OK FTS#120869

Set: new stake marked with 4 notches

TAM STAKE 4"X4"X5'

No old BTs

BTs

Cedar 11"	S58½°E	99.0'
" 10"	S24°E	95.3'
EM 5"	N55½°E	37.9'

6" ASPEN FW cor
2-3 ft
N10W
2.4'

MIN 15 2.3' High
because of
TICKS

S. 9-10-15-16

orig notes & Bts.

Sp Pine 14 S35W 84 lks. (55.94')

" 15 N75E 14 lks. (9.24')

" 10 S14E 47 lks. (31.02')

No evidence could be found
Searched by Flaucher.

SECTION CORNER TO SEC'S, 9-10-15-16

NOTES OF ORIG. GOV'T SURVEY 1874

SET WOOD POST SCRAPED AREA FOR

POST COULDN'T FIND BASE OF POST (DISTURBED)

SPRUCE PINE 14 S35W 84 LKS. = 55.44'

LARGE
SPRUCE STUMP ROTTED S35W 55.4'

SPRUCE PINE 15 N75E 14 LKS. = 9.24'

IN DISTURBED AREA OF SPRUCE PLANTATION

SPRUCE PINE 10 S14E 47 LKS. = 31.02'

LARGE
SPRUCE STUMP ROTTED S14E 31.0'

9-4-91 CK.-K.M.

FD, 2 ORIG. SPRUCE STUMPS

SET 60° SPIKE AT SEC. COR. ASPEN PICKET
ALONG SIDE

CERTIFICATE FILED

LINE EAST

80.60 CHS.

20.50 CHS. ENT TAM. SWP.

28.00 LV. SWP.

35.50 ENT. SWP.

40.30 1/4 COR.

LINE NORTH

22.50 ENT. SWP.

37 J-11

1/4

S. 9 #16

Tamarac Post

Cedar \rightarrow N 79E 114 lbs

Fir \rightarrow S 57E 130 lbs

No original corner evidence
found. Stake marks corner
probably CCC corner.

~~FILED~~
CERTIFICATE FILED

38 J-15

1/4

S-10-15

Samaras Post

TAM 6 N45E 12 chs 7.92

" 8 S 5W 40 chs 26.4

change this to NE BT

found TAM partial scribing

visible S 5W 40 chs

N45E 12 chs stamp.

decayed badly:

check original B.T.s.

Set 2" inside dia. gal. wrought iron pipe
 Filled w/ concrete and capped w/ a 3" dia.
 bronze tablet stamped T148N.R30W.

$$\frac{1}{4} \frac{S10}{S15}$$

1959

R.L.S. 3628

From which bears:-

TAM 6" N03°E 13.8' 1/4 S10 BT

TAM 7" N3°E 10.2' 1/4 S10 BT

TAM 6" S36°E 13.0' 1/4 S15 BT

Attidovit

J-5

Poster on Tam BT from which cov
 bears N36°W 13.0'

39 G-13

1/4 S-9-10

QUARTER CORNER BET. SEC'S. 9-10

Tameness Post

TAM 8 N20W 19 lks 12.5

" 7 S20E 30 lks 19.8

No evidence could be found

Searched for by Flancher.

NOTES OF ORIG. GOV'T. SURVEY 1874

SET TAM POST 4" X 6"

TAM. 8 N20W 19 LKS. = 12.5'

TAM. 7 S20E 30 LKS. = 19.8'

5680-11

CERTIFICATE FILED

20.50 CHS. = 1485' ENT. TAM SWP. ETW

SET.

S. 3-4-9-10

Tamarac Post

TAM 4	S73E	330 lbs	21.8
"	5 N 49E	91 lbs	60.1
"	5 N 21W	73 lbs	48.2
"	4 S 42W	88 lbs	58.1

Remains of ORIG. CORNER in place also

CORNER consists of squared Tamarac stake with scribing visible. Co. Post.

S 42W 58.1' or 88 lbs Tam blown down. Scribing visible Orig. BT.

N 49E 60.1' or 91 lbs Tam stump scribing visible Orig. BT.

N 21W 48.2' or 73 lbs Tam stump - no scribing visible but checks with original BT.

S 73E 21.8' or 33 lbs Stump checks with Orig. BT.

also found. Spruce blown down with BT scribing visible - Co. BT.

CHECKS ORIG. CORNER
4/30/59

CERTIFICATE FILED

91

J, K-25

Mk. South Colman Lake 5-13-18

Tamarac 7 S15E 96 lbs 63.4

Tamarac 5 S10W 94 lbs 48.8

 $\frac{3}{4}$ X 15" PIPE

CORNER consists of sq post with scribing

2 Co. BTs. TAM S75W - 14.5' visible

W. Pine S20E - 62 lbs visible

Both stumps with scribing visible

TAM stmp.

Scribing BT. visible stmp. badly
decayed but can make out scribing (BT)

TAM log -

Scribing visible badly decayed
but definite scribing

S15E 96 lbs.

COUNTY BTs.

TAM stub 10" S68W 14.5'

W.P. STP. 15" S21½E 41.0'

See BOOK #3, Page #47
for Monumentation

92 H, J-25

MG. west Colman lake 5-12-7

Birch 5 N12W 19 chs 12-54

Laminar 4 N10E 24 chs 15-84

No evidence could be found

5688-11

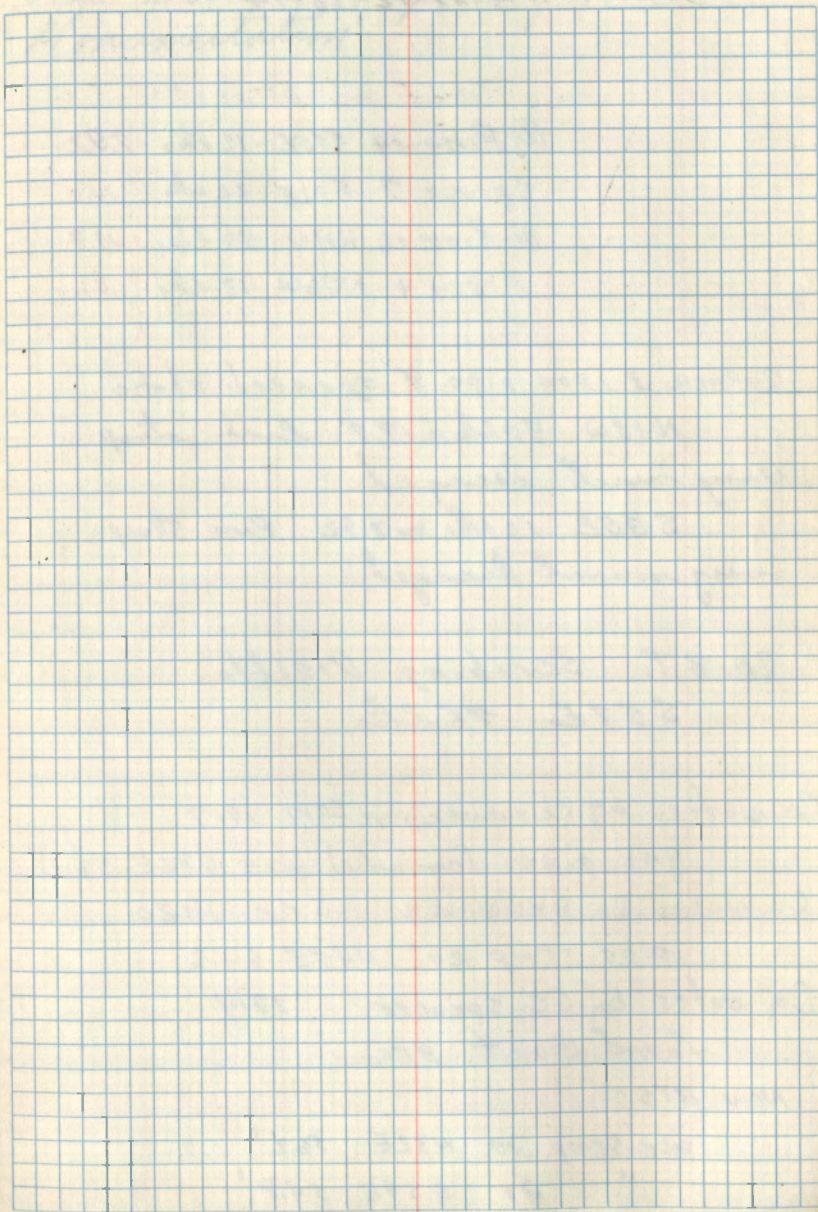

43 J-21

set

SC.

S-11-12-18-14

W. Pine 14 S35E 12 lks 7.92

Spruce 7 S32E 22 lks 14.5

W. Pine 16 N13W 30 lks 19.8

Aspen 4 N76W 13 lks 8.6

CORNER 3 IRON pipe & squared stake
N13W 30 lks 19.8' Pine stump
Very much decayed.

S35E 12 lks 7.92 Pine stump
very much decayed

CO. BT. scribing visible
S59E 78 lks.

Co. notes. by CL. SPENCER, DEPT. SEPT. 1917

gas pipe found which bears N32E 56.2'

Co. NOTES by R.K. BULLER Jan 1920

pine stump 20" N45E 64.2'

Co. notes by CL. SPENCER 1914

found 60' BTs.

NEW BTs-

W.P. STMP 30 N32E 56.2'

" 20 S59E 54.8'

See Book 3, Page 22 for
"Monumentation"

Aug 11, 1959 T. Lavshre
T. Glick

~~1/16~~ # 8 Sec 6

Co Notes R. K. B. L. 1914
Gas Pipe 1" x 36"
30" W.P. str. 556W. 7.8'
Jan 5 1914 6/11

No evidence of monument or
bearing trees found

MC. Sec 6

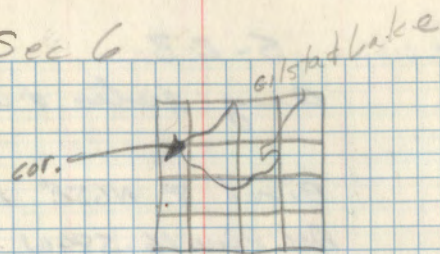

Found 14" Cedar stumps at
County's dist & bear
1" x 20" 10RN post
No bearing visible

45 C-17

1/4

5-2-3

Orig. Notes & Bts.

Birch 8 N65E 16 chs. 10.52

Wet. Pine 16. S89W 9 chs. 5.94

33.50 Leave Tanager Sup. NE + Sd

42.00 ReEnter " " 77W + SE.

no evidence of original Bl Found

5/9/59

O. W. Hancher

Survey Book^{PT.} #040101 Civil Engineer

Road survey by county in Feb. 1908

Set tam. post, Mkd. BT

Spruce 12" S44°W 57 lks.

5680-11

96 C-21

5680-11

1/4

S-1-2

2

1

Spruce 6 S8ZE 18 LKS 11.88

TAM 4 N18W 22 Lks. 14.52

35.00 Enter Road Tam Sup. NE + SW.

4000 1/4 Sec Cor. Tam. Post 3x6ft.

55.00 Sw. Swamp on E & W.

CORNER marked by 3" Pine Post.
Flat on East & West side and scrubbed

West side 1/4 S 2

East side 1/4 S 1

End 2 strips check area Dist. But

don't check Bearing. Probable CCC.

CORNER.

97

A-23

M.C. 5 6-31

Tarn 9 N47W 34 lks 22.44

Tarn 7 N93W 26 lks 17.2

37.95 Leave lake Sec M.C.

40.00 Set 1/4 Sec. Post South Sec 31

T149 R30

TAM stamp scribbled. BT. ORIG.

N47W - 34 lks. CORNER in

Lake.

County survey in Oct. 1912. - Found BT OK.

Set new post, cedar 4" x 4" x 4' and mkd.

new BT'S.

Tarn 14" N40W 89.4

Cedar 10" S75W 37.8

Distance from section corner 1 and 6 east to

M.C. is 2490.6'

Plot map from 1912 indicates a iron pipe
and two BT'S

Cedar 24" S16W 43.6'

Ash 8" S10E 37.6'

Distance from Section Corner 36 and 31 to M.C.

is 2839.0.

S^{1/4} - 37 T149NR30W.

12th STD PARALLEL

Sp. 9 N22W 31 lks

Jun. 9 N55E 32 lks

49 ~~40~~ J-19

1/4

S-11-14

Tameras Post 4x6 ft.

Tam 7 S70E 52 ch. 34.32

Tam 5 N63E 38 ch. 25.08

Corner consists of iron pipe &
squared stake. stake is possible
ORIGINAL - scribing visible

1/4 S on one side & 1/4 S on the
Tameras stake.

S70E 34.32

Large amount of
Ways. Cannot

N63E 25.08

check straps -

See BOOK # 3, PAGE # 49, for
Monumentation

MC. Bet S-6432
12th stnd parallel

W. Pine 10 N24E 67lb

Ash 6 N7W 60lb

51 Z-1 Z-25
R30W R31W

40 Lawn Corner to Range 30481

T149N

12 ~~stab~~ Parallel

516 LKs west of Closing Corner

Bl. Pine 12 N75E 7 lbs ~~15.84~~ 462

W. Pine 9 N23W 24 lbs 15.84

Corner consists of Fence Corner &
spiked stake with scribing visible.

N 23W 24 lbs or 15.84 white pine
stump with BT scribing visible.

SEE Book 3
Page 79
T148N R30W

52 A-7

1/4 N CORNER 55

Co. notes by R. K. Bliler Co. Surveyor

& C. C. Spencer Dec. 1914

Gas pipe 1" x 3/8" from which brs

W.P. stump 20' S48W 52.2'

W.P. stump " S47E 63.7'

Evidence of corner -

W.P. stump S47E 63.7' with
scribing 1/4 BT visible

See Book 3, Page 13 for
Memorandum

53 C-7

Center $\frac{1}{4}$ SEC 5

Notes by R.K. Bliler

DEC. 1914

SE1
1" x 36" Gas pipe from which was

W.P. Stamp. 20" 553E 50.8'

W.P. Stamp 16" 564W 74.5'

evidence found

W.P. Stamp. 553E 50.8' partial scribbling

visible part of $\frac{1}{4}$

W.P. Stamp 564W 74.5' part of $\frac{1}{4}$

visible of St.

See Book #3 page #17 for
Monumentation.

54 B-5

CORNER # 3

SEC. 5 T148N R30W 5th P.M.

CO. notes by R.K. BLIER

DEC. 1914

GAS PIPE 1" x 36" from which brs

BASSWOOD 20" N34E 13.3'

" 16 S68W 51.5'

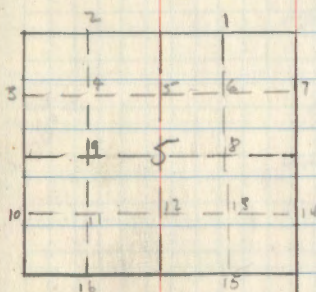

EVIDENCE FOUND

1" x 36" Gas pipe

S68W Mag. 51.5' clump of Basswood
growing from old stump.N34E 13.3' clump of Basswood grow-
ing from old stump6" OAK N82°W 42.8' MKD N¹/₁₆ S6 BT7" ASH S2L¹/₂E 22.1' N¹/₁₆ S5 BT8" ASH N61¹/₂E 77.6' N¹/₁₆ S5 BT

5' long

Set 2" inside dia gal. wrought iron pipe filled
w/ concrete and capped w/ a 3" dia. bronze
Tablet stamped T148N R30WN¹/₁₆

S6 | S5

1957

RLS 48628

Afticlavt

B-5

Location Poster

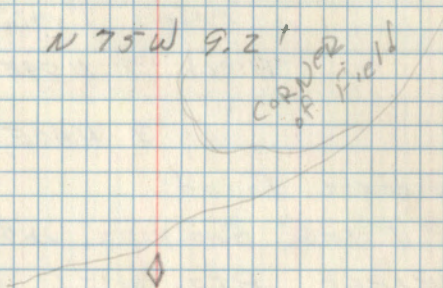
ELM N 75W 9.2' ^{at} _{of} ^{the} _{field}

55
90
B-6
1/16

CORNER # 4
SEC 5 T148N R30W

Eye bolt 1" 1/4"

BIRCH 7 N 89E 5.8'

" 3 N 40E 6.9'

Evidence found

1" x 36" Gas pipe under Cedar Wind Falls

2 BIRCH BTs. with scribing

Visible - 6.9 - N 20° E

5" BIRCH 2.8' N 2° W TB.

9" BIRCH 5.8' N 61° E TB.
3.5' S 80° E TB.

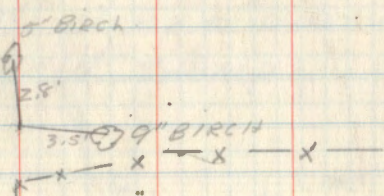

scribing visible on
5" birch N 1/16 BT
partial scribing
visible on 9" BIRCH

56 B-9
~~56~~

1/16 CORNER # 7 Sec. 5

Co. notes by Biler

Dec. 1914

1" x 36' GAS PIPE

Tam. 8 N28E 12.6'

Tam. 7 S64E 20.6

Evidence Found.

1" x 36' Gas pipe.

Tam. 5 N49 S64E 20.6

scribing visible 1/16 5 BT.

TAM stamp N28E 12.6 only
partial scribing visible Rotten

See Book # 3, Page # 59 for
Monumentation

57
~~57~~

B-8

$\frac{1}{16} \pm 6$ Sec. 5

1" x 36" Gas pipe

N.P. Stamp 24" S69E 18.5'

N.P. Stamp 30" S60W 27.0'

evidence found.

1" x 36" Gas pipe

N.P. stamp. Burnt S60°W ^(20.0) 27.0' 6

Scribing visible $\frac{1}{16}$ BT.

See Book 3, Page 57 for
Monumentation

SP A-6

1/16 #1

N.P. 36 560W 42.5

N.P. 5tmp. 572E 27.0

No evidence could be found

8-10-59

A. M. Donald

59

C-6

1/16 CORNER #8
SEE 5

CO Notes by Bluer Dec. 1914

Gas pipe 1" x 36"

Cedar 7" N35W 20.6'

TAM 6 S83E 13.4'

9" N35°W 20.6' CEDAR scribing

1/16 S BT visible. TREE
standing

S 83E 13.4' TAM. stamp. with

part of log lying down

scribing 1/16 S visible stamp
rotten.

See Book #3 page #58 for
Monumentation

60 $\frac{077}{16} = 12$
sec-5

Set

Co. Notes R.K. BLIER DEC 1914

1" x 36" Gas pipe from which hrs.

spruce 5" N32W 52.0'

W.P. STMP 16" S42W 45.6'

Found 1" x 36" Gas pipe from
which bears

W.P. STMP S42W 45.6' MARK'd

1/165 BT.

See Book #3, Page #61 for
Monumentation

61 $\frac{1}{16} = 13$ SE $\frac{1}{16}$

D-8 SEC 5

Co. NOTES RK. Biler DEC 1914

Birch 30" N59W 2.4

Birch 16 554E 12.2

Gas pipe 1" 136

evidence found 1" 136" Gas pipe

N59W 2.4' Birch stump &

Rotten Log.

See Book #3, Page # 69 for
Monumentation

62 $\frac{1}{16} = 14$

SEC. 5

CO NOTES R.K. GILLEN DEC 1914

Gas pipe 1" x 36" from which bore

spruce 5 N86E 17.8

spruce 5 N50W 20.9

Do not need this one all F.S

2¹⁶ Set
 $\frac{1}{16} = 15'$
 sec 5-

CO notes

Dec. 1914

1" x 36" Gas pipe

W.P. STAMP 8 N82E 15.4'

W.P. STAMP 14 S23E 19.8'

evidence found.

1" x 36" Gas pipe

W.P. STAMP N82E 15.4' scribing

 $\frac{1}{16}$ BT visible

W.P. STAMP S23E 19.8' scribing

 $\frac{1}{16}$ BT visible.

Set a 2" inside dia. gal. wrought iron
 pipe filled w/ concrete and capped
 w/a 3" dia bronze tablet stamped

T148N RBOW

E $\frac{1}{16}$ $\frac{55}{58}$

1959

From which bears:- RL5 #3628

Ash 7" S88°W 82.9' MKD E $\frac{1}{16}$ S8 BTAsh 6" S20°E 48.0' " E $\frac{1}{16}$ S8 BTOak 8" N53 $\frac{1}{2}$ E 62.1 " E $\frac{1}{16}$ S5 BT

F.S. Poster ON 2" Basswood From which
 Cor. bears S50°W 14.1'

Also poster on old trail from which
 Cor. bears West 80' 8" Ash

8-24-59
 R.H. McDonald

64 H-18

$\frac{1}{16} \times 11$

Sec 11 T148N R30W

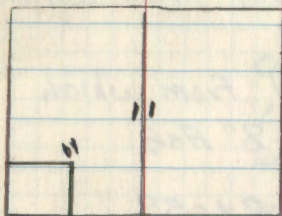

CO. WORDS by OILER SEPT 1917

gas pipe 1" x 36"

7" OAK N35W 28.6'

found 1" x 36" iron pipe & fence

corner. NO BT.

See Book 3, Page 48 for
Monumentation

66

D-6

1/16 #11

SEC 5

Co. Water BUILT 1914

Gas pipe 1" x 36"

16" W.P. STMP N55W 31.0

12" W.P. STMP S31W 29.5

evidence found:

1" x 36" Gas pipe found

which hrs. W.P. STMP. BURNED badly.

N55W 31.0' also

W.P. STMP. S31W 29.5'

BURNED badly.

No scribing visible on either
BT. Because of Rot & Barring.

See Book #3, Page #62 for
Monumentation

67 C, D-3
Set

Aug 11, 1959 T. Laushe
T. Glick

MC. South $\frac{1}{16} = 9$ Sec. 6

1" x 36" Gas pipe from which brs.
Cedar 20° N 64° W 6.5'
Cedar 12° S 27° W 22.5'
Surveyed by Rk. BLILER
& cc. Spencer 1914

1" x 36" Gas pipe from which brs.
Cedar 53° W 22.5' MKD. T 148 R
30 5 6 MC BT
Cedar 22° N 60° W 6.5' MKD. T 148 R
30 5 6 MC BT.

Set 2" inside diameter galvanized
wrought iron pipe 5' long from
which bears:

Cedar 9" S 43½° W 41.5'
" 9" S 6½° W 20.9
" 11" S 33½° E 91.5

C-D, 3

Affidavit

F.S. location poster set
on 22" Cedar from which
corner bears S 60° E 6.5'

1959

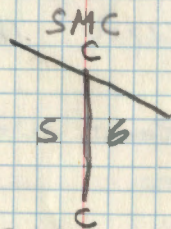

R.L.S. NO. 3628

Sec 6 T148 R30

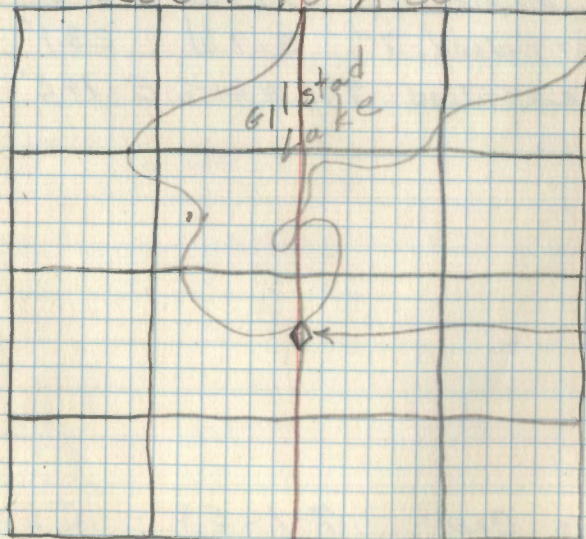

Glick
Lake

corner

68
Sec 1

D-4

$\frac{1}{16} = \frac{13}{12}$

Sec 6

SE $\frac{1}{16}$

1" x 36" Gas pipe

Birch 20 S67W 8.0

Maple 7 S52E 19.0

Found 1" x 36" Gas pipe from which
Bears S67W 8.0 Birch stump. Rotted
S52E 19.0 ROTTEN STUMP.

Fence line runs west & north
@ right angles.

New Bts.

H. Maple 9" S47W 21.3'

Lornwood 7" S17W 23.1' tag

Basswood 7" N21 $\frac{1}{2}$ E 14.2'

Brass Cap

7-1-59

J.L. & J.B.

Affidavit

D-3

S.E. $\frac{1}{4}$ Sec 6

metal location post on
a 7" lornwood from which
The cor. bears N 17 E 23.1 Ft.

Fence line runs west & north
@ right angles.

69
Set D-3
 $\frac{1}{16} = \frac{12}{15}$

1" x 36"
Maple 8 N 76 E 17.2'
Maple 6 N 13 W 15.2'

Found 1" x 36" Gas pipe from which
bcs. Maple 14" standing N 73 E 17.2'
Maple 14" standing N 16 W 15.2'

Co. Notes by RK BLIER 1914

Now Maple 14" N 73 E 17.2' scolding dead

Now Maple 14" N 16 W 15.2' St. Visible

New B.T.s

H. Maple 7" S 60 W 29.4'
H. Maple 6" S 21 W 34.9' ←
H. Maple 10" S 33½ E 59.1'

Brass Cap 7-1-59 J.L. & J.B.

Attidavit D-3

Corner stamped,

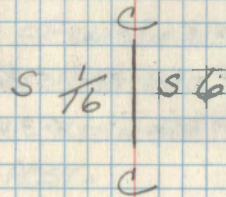

metal location poster on
1/2" maple from which the
Co bears N 21 E 34.9 ft.

metal location poster on
small maple south side of
old road approx 40 ft north
of CoR.

70 E-2
Set

$\frac{1}{16}$ # 16 sec 6

1" x 3/8" Gas pipe

W.P. STMP 24 S67E 32.7'

W.P. STMP 539E 22.7'

Sound W.P. STMP MARKED
 $\frac{1}{16}$ S BT.

Set $\frac{1}{16}$ Cor # 16

T 148N R30W

W $\frac{1}{16}$ S6

S7

1959

PLS NO. 3628

From which Bears

Oak 7" S66°E 42.7' MKD T148 R30 S7 BT
Now 15"
Oak 8" S38°E 51.4' MKD T148 R30 S7 BT
Now 13"
ELM 8" S62°W 34.6' MKD T148 R30 S7 BT
GONE, FALLS IN AUT WDS TRAIL

Att: Jovi

E-2

12-3-03 R. MAIN

GPS CORNER. FSLP ON 11" BASSWOOD S50W

19.25 By JA 4-2-81.

8" HEAVY STEEL SIGN POSTS 4.8 NORTH 5.1 EAST
DIST TO $\frac{1}{2}$ OF POST.

Location poster placed ON 8" ELM B.T.
34.6' S62°W From Cor. GONE

6-29-1959

J. M. Donald

71 C-3, 4+
Set
M.C. Sec #6
Aug 11, 1959 J. Laushe
T. Glick

Co. notes R. K. Bliler 1914

Gas Pipe 1" x 36"
6" Ash N 14° E 28.1
5" Ash S 14° E 23.5

Evidence found:

found: 1" x 36" Gas Pipe
6" Ash now 7" N 15° E
28.2' with evidence
of scribing M & S

5" Ash now 7" with
broken top 23.5' N 71° E
with visible scribing
(M.C.)

SMC / 5
C / 6 C

1959

R.L.S. NO. 3628

Affidavit C-34

set 2" inside diameter 5' long
galvanized wrought iron pipe
from which bears:

Ash 7" S 71° E 12.4'
Ash 5" S 4° E 9.1'
Cedar 5" S 69° W 36.2'

F.S. location poster set
on 7" Ash BT from which
corner bears N 71° W

Sec 6 T 148 R 30

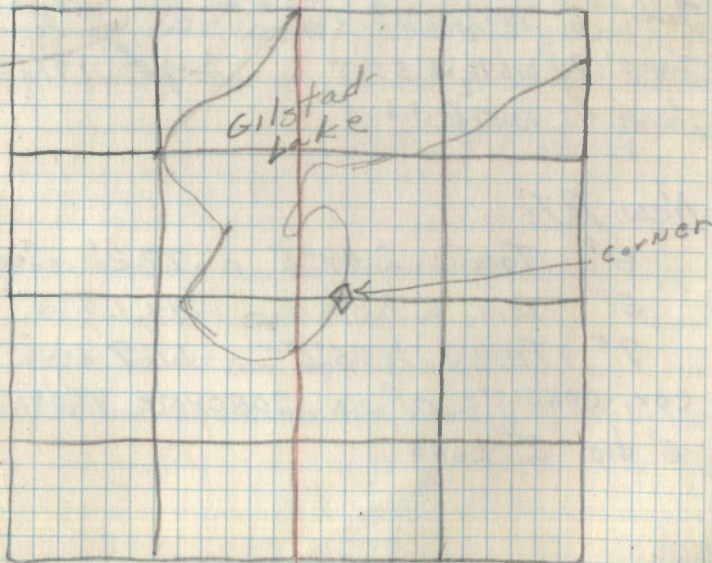

72 E-1

Set

See Book 3
Page 39

5-16-7-12
RANGE LINE

Tam N75E 8
" S71W 5
" S70E 6
Cedar N33W 12

Co. Notes

Tam N85W 39.0' R & BILER
Tam. S65W 48.9' 1914

Co. Notes

Tam 6 S33½W 35.0'
Tam 7 N67½W 35.5' Sept 1911
Tam 6 N47E 21.5'

New BT's

6" Tam. S49°E 27.2' Sect 7
5" Tam. S84°E 44.6 " 7
7" Tam. N75°E 61.9 " 6
cov. consists of a concrete monument
6" dia. 2' Long

Affidavit

found stamp MKD B.T.
Either N85W 39.0' or
N67½W 35.5' -
sq. STAKE EAST of old Rd.
F.S. Tag. West. of Rd.

also found stakes in Rd.
Probably from SURVEY Camp.

Set Red top 4" x 4" x 6"⁵⁹ Treated cedar
post w/ F.S. metal Location marker
From which corner bears N88°30'E 13.3'

J. H. McDonald

148-30 5/2/91 NOW 11 TAM. GOOD CONDITION
" " 5/2/91 NOW STP. UNDER POWER LINE
" " 5/2/91 NOW 12 TAM. GOOD CONDITION
8' STEEL SIGN POST DUE WEST 22.9' BOTH SIGNS

73 N-11

1/4 bet. S. ¹⁶ 21

Co. Notes - NEW POST 1913 - Plat

ELM 6" NW 1/2 E 54.0' FDP. 120869

Cedar 5" S 56 1/2 E 54.5'

Cut notches for marks

Orig Bts.

Aspen 4" NW 20W 8WS.

Aspen 4" S 80W 20 LWS.

No evidence could be found

Check this in field - RAM

5680-11

74 J-23

1/4 12-13

Orig. Bls.

Sp. 552W 75' LKS 9.9'

Sp. N17E 20' LKS 13.2'

Co. Notes. gas pipe $\frac{1}{2}$ " x 18"

Sp. 6" 555W 22.9

Sp. 4" 575W 30.1

Found 2 BTs

Mkd. 1/4 5 BT. (both)

I checked this cor. w/ dip needle but
couldn't locate pipe. I believe both BTs
to be tam. & they do not check dist. to a
scribed tam. posts will check for add.

Notes. 11-8-60 RHM

75 L-25

Set

1/4 13-18 148-29-30

Co. Notes 1920

gas pipe 1/2 X 18"

R. PINE 16" N 20 W 20.5'

W. PINE 20" N 82 W 35.3'

Evidence found

R. PINE STP, 16" N 20 W 20.5'

partly burnt with scribing

1/4 B.T. Visible

plantation plowing and old rd took out Orig. B.T.s. and other Co. B.T.

New B.T.s.

R. PINE 6" N 19 1/2 E 26.4'

R. PINE 5" N 81 E 23.6'

W. Spruce 8" S 56 1/2 W 57.8'

Orig B.T.s 1874

R. PINE 5" N 12 W 11 lts

R. PINE 12" S 33 E 20 lts

NO evidence of Orig B.T.s

Co. B.T.s put in by R.K. Bliler

12-8-58 J.L. + J.B.

3-28-06 R. MAIN

Ed IRON AND GPS. LINE TO STANDARD EAST TO DECKER LAKE.

8 FT STEEL SIGN POST 4 FT EAST

6 tag.

384 50%

76

Set

V-5
T148N R30W

See Book 3, page 30

Sec 29-30-31-32

Orig. B.T.s.

Cedar 4" N32W 32.4'

Cedar 4" S41W 12.4'

1958 - No evidence of Orig B.T.s.

Mkd.	Co. Notes	1906-Bliler
1906	Cedar 9" N28W	10.4' 6.6'
	Ash 4" S24W	— 30.4'
	Tam. post 3x3x3	1920

1958 - Evidence found 9" Cedar windfall
with scribing S-30 visible
scribed Cedar post 4x4x6'

5/11/90 Ck, GB

1. Fd. Cedar 12" N38E 35.4' scribe visible but rotting.

2. Fd. Cedar 15" S21W 22.5' scribe vis.

3. Fd. Cedar S13E 38.8' scri. be closed

These trees are alive. Now have ⁶⁰⁰ spikes, tags & red ring

New B.T.s.

1. Cedar 9" N38E 35.4'

2. Cedar 9" S24W 22.5' tag.

3. Cedar 9" S13E 38.8'

Set Brass cap

10-24-58

Orig. Gov't Notes of 1874: Set a cedar post 4" x 6"
Mkd. B.T.'s:

Cedar 4" N32W 32.1Ks, 21.1'

Cedar 4" S41W 12.1Ks, 7.9'

Dead Birch 13" N49E 19.1Ks, 12.5'

Spruce Pine 12" S55E 6.9Ks, 45.5'

Resurvey by Co. Deputy Surveyor R.K. Bliler - 1906

Found stumps to check with notes.

Set Tam. post 5"x5"x4" and new BT mark

Cedar 9" N28W 10.1Ks, 6.6'

11/28/33 - J.A. Gjelhaug resurvey

Found post and a cedar 10" N5W mark BT

12/19/38 - J.A. Gjelhaug

Found cedar post in good condition. 50" high

Found Cedar BT 6" N40W 9.1Ks 5.9'

Mark New BT Aspen 9" N54E 42.1Ks 27.7' Mkd. S290T

Placed a F.S.L.P. on a Balm of Gilhead 10" on
north side of tree. Corner bears N6°E 10.1Ks 6.6'

5/11/90 - Fd. no evidence of orig. B.T.'s

Fd. well rotted cedar stp. N20W 5.0' that was
recorded by the County in 1906. No scribe visible.Fd. Balm of Gilhead snag 16" N54E at 28.3 recorded
by Gjelhaug in 1938. Balm of Gilhead with Gjelhaug's
poster is now a 7' stub at S6W 5.7'

Fd cedar post 48" long laying by corner. (Rotting)

Corner falls on the east edge of a cedar swamp.

Mkd. New BT Ash 7" N14°W 29.7 530 BT

77 1-23

July 13, 1959 R. McDonald
J. Lausche

Center $\frac{1}{4}$ Cor Sect 13

County Cor. set 1920 by: Roy K. Bliler

$\frac{1}{2}$ " x 18" gas pipe

36" N. Pine N 50° W 43.8'

40" N. Pine N 42° E 64.3'

Found: - 1" x 18" Pipe

- 1 Pine stump w/ scribing partially visible - badly burned - N 42° E 72'
2. Pine stump - NO scribing visible
Badly burned N 10° W 38.8'
3. 1 Location poster on Fallen Aspen
Not readable.

4-26-2009 R MAIN

FD IRON IN PLACE AND GPS. CORNER ON SOUTH
EDGE OF LARGE SWAMP WITH DEAD SPRUCE/
TAMARACK AND ON NORTH EDGE OF \pm 60YR OLD
R PINE PLANTATION

PLACE 8' SEEL SIGN POST ALONG NORTH EDGE
OF IRON.

July 13, 1959

R. McDonald
T. LauscheN Center $\frac{1}{16}$ Cor. Sec. 13

Found County Iron 16" Long @
Approx. Cor. of an old Fence line, (a
few posts standing on N-S line in
T. swamp & 2 posts laying down on
E-W line) No B.T.'s were put in
by County.

79 G-21 July 23, 1959
R.H. McDonald
J.F. Lousche

1/4 Cor. between 11 & 12

Orig: - Norway Pine 16" S59E 42 Lks on 22.7'

Aspen 12" N73W 35 Lks on 23.1

County: - Ray K. Bliler by C.C. Spencer
IN Sept. 1917.

Birch 4" N36°W - 33.4'

Poplar 10" N77E - 39.5'

Found - Iron pipe & stump holes of
Co. B.T.s - poster put in by Gjelhaug

See Book #3, Page #50 for
Monumentation

80 G-25 July 23, 1959
 G.H. McDonald
 1/4 Corner on Range Line R-29 1/2 30
 Sections 7 & 12

Original:-

Tam. 10" S87°W 12 Lks of 7.9'
 " 8" N63°E 4 Lks of 2.6'

Found a squared scribed stake
 scribe partly visible - E.S. Postor
 will check for Co. notes

12
66
92
264

IMPROVED TABLES AND INFORMATION

HORIZONTAL STADIA CORRECTIONS

2°-00' — 0.1	21°-00' — 12.8	33°-00' — 29.7
3°-00' — 0.3	21°-30' — 13.4	33°-15' — 30.1
4°-00' — 0.5	22°-00' — 14.0	33°-30' — 30.5
5°-00' — 0.8	22°-30' — 14.7	33°-45' — 30.9
6°-00' — 1.1	23°-00' — 15.3	34°-00' — 31.3
7°-00' — 1.5	23°-30' — 15.9	34°-15' — 31.7
8°-00' — 1.9	24°-00' — 16.5	34°-30' — 32.1
9°-00' — 2.5	24°-30' — 17.2	34°-45' — 32.5
10°-00' — 3.0	25°-00' — 17.9	35°-00' — 32.9
10°-30' — 3.3	25°-30' — 18.6	35°-15' — 33.3
11°-00' — 3.6	26°-00' — 19.2	35°-30' — 33.7
11°-30' — 4.0	26°-30' — 19.9	35°-45' — 34.1
12°-00' — 4.3	27°-00' — 20.6	36°-00' — 34.6
12°-30' — 4.7	27°-30' — 21.3	36°-15' — 35.0
13°-00' — 5.1	28°-00' — 22.0	36°-30' — 35.4
13°-30' — 5.5	28°-30' — 22.8	36°-45' — 35.8
14°-00' — 5.9	29°-00' — 23.5	37°-00' — 36.2
14°-30' — 6.3	29°-30' — 24.3	37°-15' — 36.6
15°-00' — 6.7	30°-00' — 25.0	37°-30' — 37.1
15°-30' — 7.2	30°-15' — 25.4	37°-45' — 37.5
16°-00' — 7.6	30°-30' — 25.8	38°-00' — 37.9
16°-30' — 8.1	30°-45' — 26.2	38°-15' — 38.3
17°-00' — 8.5	31°-00' — 26.5	38°-30' — 38.7
17°-30' — 9.0	31°-15' — 26.9	38°-45' — 39.1
18°-00' — 9.5	31°-30' — 27.3	39°-00' — 39.6
18°-30' — 10.1	31°-45' — 27.7	39°-15' — 40.0
19°-00' — 10.6	32°-00' — 28.1	39°-30' — 40.5
19°-30' — 11.2	32°-15' — 28.5	
20°-00' — 11.7	32°-30' — 28.9	
20°-30' — 12.3	32°-45' — 29.3	

Chains to Feet

1	66
2	132
3	198
4	264
5	330
6	396
7	462
8	528
9	594
10	660

Feet to Chains

100	1.515
200	3.030
300	4.545
400	6.060
500	7.575
600	9.090
700	10.606
800	12.121
900	13.636
1,000	15.151