

CORNER  
RESTORATION  
T148N R25W



PLSS  
TRANSIT BOOK  
NO. 814

BOOK #2



U.S. DEPARTMENT OF AGRICULTURE  
FOREST SERVICE  
CHIPPEWA NATIONAL FOREST, MINNESOTA

Book #2

T148N R25W 5th P.M.

ITHSCA COUNTY

3938	37	36	35	34	33	32	31	30	29	28	27	26	25
	17												
18	6	16	5	4	3	2	1						54
19	15	13	14										53
69			6768										
20	7	12	8	9	10	11	12						52
													57
21	11	9	10										50
22	18	8	17	16	15	14	13						49
23	7	5	6			76	76						48
													47
24	19	4	20	21	22	23	24						46
													45
25	3	1	2					77					44
													43
	30	29		28	71	72 27	73 24	78	78	26	25		42
													41
													40
													39
													38
													37
													36
													35
													34
													33
													32
													31
													30
													29
													28
													27
													26
													25
													24
													23
													22
													21
													20
													19
													18
													17
													16
													15
													14
													13
													12
													11
													10
													9
													8
													7
													6
													5
													4
													3
													2
													1
													0
													3938
													37
													36
													35
													34
													33
													32
													31
													30
													29
													28
													27
													26
													25
													24
													23
													22
													21
													20
													19
													18
													17
													16
													15
													14
													13
													12
													11
													10
													9
													8
													7
													6
													5
													4
													3
													2
													1
													0
													3938
													37
													36
													35
													34
													33
													32
													31
													30
													29
													28
													27
													26
													25
													24
													23
													22
													21
													20
													19
													18
													17
													16
													15
													14
													13
													12
													11
													10
													9
													8
													7
													6
													5
													4
													3
													2
													1
													0
													3938
													37
													36
													35
													34
													33
													32
													31
													30
													29
													28
													27
													26
													25



R-5

Cor. Sec. 19-20-29-30

orig. notes: Birch post

Birch 7" N31E 12 LKs

Birch 10" N27W 13 LKs - 8.58'

Spruce 6" S49E 11 LKs - 7.26'

Spruce 6" S53W 15 LKs - 9.90'

Searched for 1 hour but no evidence was

Found 5-11-61 RHM

29-5630-11 HE  
**CERTIFICATE FILED**

T 148 N

R 25 W

20

19

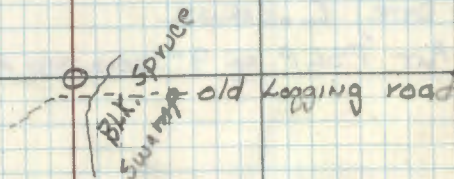

30

29



2

R-7

 $\frac{1}{4}$  Cor. Sec. 20-29

Orig. notes: Ironwood post

Linden 8" N19E 10 LKs - 6.60'

Ironwood 5" S10W 8 LKs - 5.28'

Searched 2 hours but no evidence  
was found

(NO DATE) C. KRAUSE

PUT FSLP ON 9" IRONWOOD AS APPROX X4 OCT 20-29

R 9-5680-11546

CERTIFICATE FILED

T 148 N

R 148 W



3

R-3

1/4 Cor. Sec. 19-30

Orig. notes: Spruce post

Spruce 6" N 44° W 6 Lks - 3.96'

" 6" S 9° W 17 Lks - 11.22'

Chained west from approx. Sec. Cor 19-20-30

searched 2 hours No evidence found RNSM.

5-11-61

R 9 - 5680-11 JHC

CERTIFICATE FILED

T 148 N

19

R 25 W

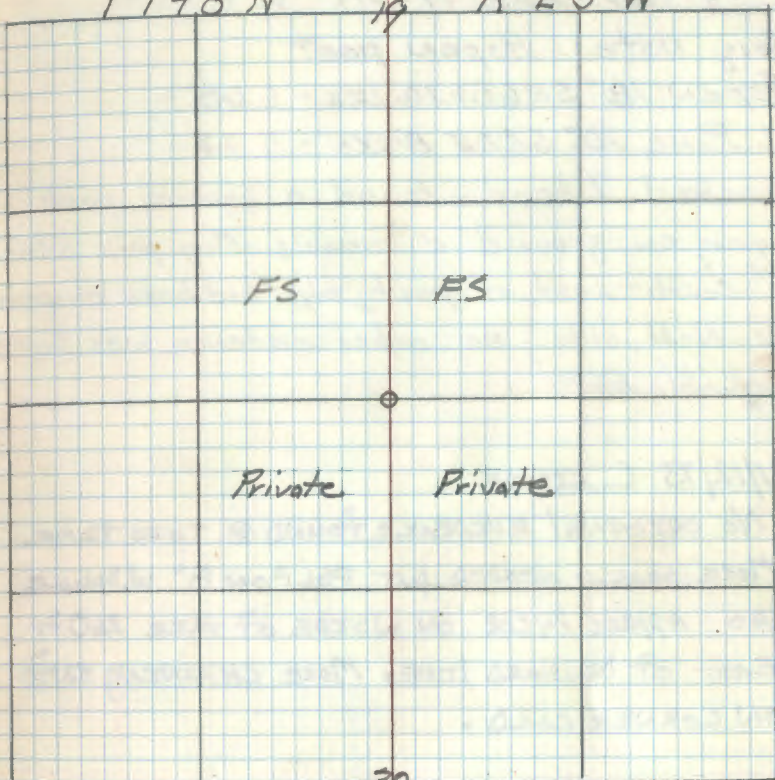



4

P-5

 $\frac{1}{4}$  Cor. Sec. 19-20

Orig. Notes: Aspen post

Aspen 12" S26W 10 LKS - 6.60'

N. Pine 10" S52E 8 LKS - 5.28'

Searched 1 hour - found a squared post  
 Laying on ground & remains of a pine stp.  
 5' South-East of post, stp. had been chopped  
 on N-W side, no other evidence was found.

5-16-61 RHM

11/12/73 C. KRAUSE

NO ORIGINAL EVIDENCE FOUND @ THIS TIME.  
 MORE SEARCH NEEDED, PUT FSL P ON 8" W. SPRUCE  
 AS APPROX  $\frac{1}{4}$  COR ON W SIDE OF TREE 260 FT  
 EAST OF DEUSHED LINE. MORE CHAINING INFO  
 ON CORNER CARD.

 R9-5680-11 H4  
**CERTIFICATE FILED**  
 R E S W

7148 N

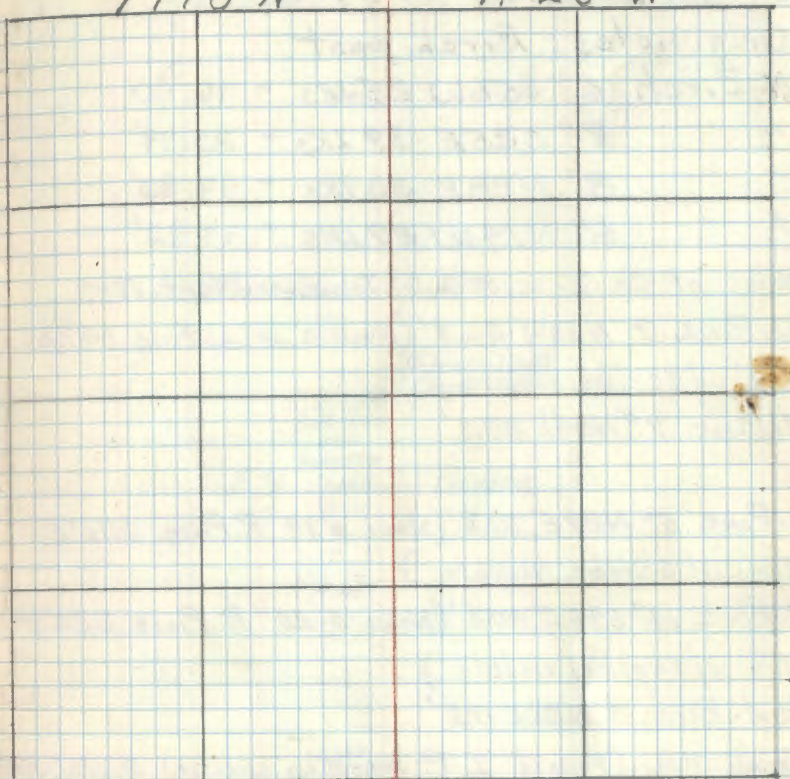



5.

Affidavit RHM

N-5

Cor. Sec. 17-18-19-20

Orig. Notes: Birch post

W. Birch 6" S56W 25 LKs - 16.50'

" " 8" S25E 39 LKs - 25.74'

" " 8" N28E 30 LKs - 19.80'

" " 6" N14W 27 LKs - 17.82'

Notes of Co. Surveyor L.W. Johnson Sept. 1923

W. Pine 9" N20W 36.9' (Now a 13" W. Pine N8<sup>1</sup>/<sub>2</sub>W  
36.9' w/ scribe visible)

N. Pine 9" North 37.1'

N. Pine 5" N89E 31.8' (Now a 14" R. Pine S82°E  
31.8' w/ scribe visible)N. Pine 14" S40E 110.8' (Now a 20" R. Pine S30°E  
110.8' w/ scribe visible)

Govt. Birch 8" N28E 19.8'

Iron. Mark. (Found I.P. marking corner) 3/16/61 RHM

Set a 2" inside dia. 5' long gal. wrought iron pipe

Filled w/ concrete &amp; capped w/ a 3" dia. bronze tablet

Stamped:-

T148N R25W

S18/S17

S19/S20

1961

RLS NO 3628

ONE NEW BT-

W. Spruce 7" S15W 17.35' MKD T148N R25W S19

The 3 co. pine are only other trees near BT

so will consider them good BTs.

5-16-61 RHM McDonald

B9-5680-11 346 \*  
CERTIFICATE FILED

T148N

R25W

18

17

Private

F.S.

Furrowed  
GroundSHEARED  
AND  
PLANTED  
AREA

F.S.

Private

J. PINE

ASPEN  
BIRCH

19

20

F.S. Metal Location poster was found on  
the 14" Norway Pine S82E 31.8'Steel sign post w/ 54-2 & 54-4 Set North 3.4'  
" " " " 54-2 Set East 40.9'12-13-61  
OK  
J. A. JohnsonSet steel post 8'  
west 5.6' w/ sign  
54-2 / 54-911-12-73 CORT KRAUSE  
FOUND IRON IN PLACE  
BTS. OK

R-7150-4 by Olsen



1/4 Cor. Sec. 17-20

Orig. Notes: Spruce post

Fir 5" (W) 38W 27 LKS - 17.82'  
(Not Found)

Fir 4" 54E 36 LKS - 23.76'

Notes of Co. Surveyor L. W. Johnson Sept. 1923

Poplar 3" S30W 29.4' (Now stump hole S35W 29.4')

Poplar 4" N54W 41.6' (Now Aspen stump & windfall  
w/ blaze facing corner N49W 41.6')Iron Monument (Found a 1/2" Iron pipe marking  
corner - also a post laying beside pipe w/  
scribe "1/4 S17, 1/4 S20" visible)Set a 6" dia. 5' Long cylindrical concrete  
monument capped w/ 3" dia. bronze tablet  
stamped: -

T148N R25W

1/4  $\frac{S17}{S20}$ 

1961

RLS. NO. 3628

From which bears: -

Red pine 17" N23°W 46.1' MKD 1/4 S17 BT

Jack pine 5" N52°E 23.6' MKD 1/4 S17 BT

Cedar post 4" x 4" x 6 1/2' penta-treated &  
w/ a red top South 2.55'5-16-61 RHM *Arnold*R9-5680-11 HU \*  
CERTIFICATE FILED

T 148 N 1/4 R 25 W

Taking this corner to Standard E cut New BT

R. Pin 7" N43W 51.04' 1/4 S17 BT

Steel post 8" west 3.5' w/sign 54-2  
54-9

R9-7150-4 by Olesen 7/14/80

*Ronald Olesen*

F.S.

FS

Field  
private

FS

20

Placed F.S. Metal Location poster on the  
Cedar post from which corner bears  
North 2.55'12-13-61  
OK  
R.A. Walden



7

Affidavit TRM

N-3

 $\frac{1}{4}$  Cor. Sec. 18-19

Orig. Notes: Tam. post

Tam. 4" S $1^{\circ}$ E 170 LKs or 112.2'Tam 6" N $4^{\circ}$ W 135 LKs or 89.1'

Co. notes K.K. Russell March 1927

J. Pine 8" N $27^{\circ}$ W 123.3' (Now a 10" Jack Pine  
w/scrub " $\frac{1}{4}$  S 18 BT" visible N $17^{\circ}$ W 123.3')Tam. 5" N $2^{\circ}$ E 129.9' (Now a dead 7" Tam. w/scrub" $\frac{1}{4}$  S 18 BT ~~X~~" visible N $12^{\circ}$ E 129.9')Iron mon. (Found  $\frac{1}{4}$ " I.P. marking corner)

3/16/61 RHM

Set a 2" inside dia. 5' long galvanized  
wrought iron pipe filled w/ concrete and  
capped w/ a 3" dia. bronze tablet stamped

T198N R25W

 $\frac{1}{4}$  S 18

4 S 19

1961

RLS NO. 3628

From which bears

Tamarack 6" N $11\frac{1}{2}^{\circ}$ W 25.7' MKD  $\frac{1}{4}$  S 18 BTTamarack 4" S $12^{\circ}$ W 67.75' MKD X BTCedar post 4" x 4" x 6.5' penta-treated & w/  
red top East

11-30-61 R.H. McDonald

R9-5680-11 MC

\*

T198N

18

R25W

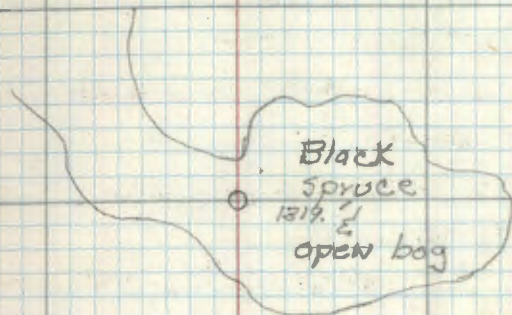
Set steel post 8' N $75^{\circ}$ W 5.9' w/54-2  
steel post 8' East 5.4' w/54-2

R9-7152-4 by Olson 7/3/80

Ronald Olson

19

Placed F.S. poster on a 3" Tam. from which  
can bears S $73^{\circ}$ E 19.6'12-13-61  
OK

R. A. Walker



8 Witness Cor. for L-5

1/4 Cor. Sec. 17-18

Orig. notes: W Birch post

Birch 8" S 29 E 53 Lks. - 34.98'

" 8" S 23 W 82 Lks. - 54.12'

T 148 N

R 25 W



9

J-5

Cor. Sec. 7-8-17-18

Orig. Notes: W. Birch post

W. Birch 12" N56E 19 Lks - 12.54'

" " 8" S78E 32 Lks - 21.12'

Aspen 10" S23W 30 Lks - 19.80'

Fir 6" N22W 5 Lks. - 3.30'

Notes of Co. Surveyor K.K. Russell March 1927

W Balsam 8" N32 $\frac{1}{2}$ W 25.7'Elm 12" N67 $\frac{3}{4}$ W 89.4'

R 9-5680-11 HE

T 148 N

R 25 W



10

J-7

 $\frac{1}{4}$  Cor. Sec. B-17

Orig. notes: W. Birch post

W. Birch 6" N55E 7 Lks - 4.62'

W. Birch 6" S35E 6 Lks - 3.96'

Notes of Co. Surveyor L. W. Johnson Sept. 1923

Pine Stp. 30" S39W 94.8'

Cedar 19" N19°E 65.4'

T148N

R25W



1/4 Cor. Sec. 7-18

Orig. Notes: Tam. Post

Tam. 6" S88E 59.43 - 35.64'

Tam 4" N56E 36.43 - 23.76'

Notes of Co. Surveyor K.K. Russell March 1927

W. Pine 12" N48W 105.9' (Now a pine stp. w/ scribe B.T. plain N 39 W 105.9')

W. Pine 12" N19 1/2 W 76.9' (Now a pine stp. mostly decayed N20° W 76.9')

W. Pine 12" N25 1/2 W 67.9' (believe this was destroyed by road)

Tam 9" S36 1/2 E 52.6' (Now a Tam stp badly burned S29 1/2 E 52.6')

Set a 6" dia. 26" Long cylindrical concrete mon. capped w/ a 3" dia. bronze tablet stamped:

Note  
monument set flush  
with surface of ground

T148N R25W  
1 S 7  
4 S 18  
1961  
RLS NO 3628

From which bears

Cedar post 4"x4"x6.5' South 1.6'

" " " " " S49E 33.1'

posts are penta-treated w/ red tops

7/6/61 R.H. McDonald

T148N R25W  
C. KRAUSE 11/8/73  
Fd CONCRETE MON IN SOUTH DITCH OF SPRING LAKE ROAD. Fd BOTH POSTS.

To bring this corner to standard I  
cut New B.T.

Tam. 4" S32W 74.30' 1/4 S18 BT

B. Spruce 5" S8W 85.03 1/4 S18 BT

Aspen 7" S61E 69.58' 1/4 S18 BT

Steel Post 8" south 4.1'

with signs 54-2 & 54-9

R9-7150-4 by Olson 7/8/80

Ronald Olson

18

Placed the F.S. post on 4"x4" cedar post  
1.6' South of Corner.

found a F.S. Post on a cedar post  
which leans S.W. No bearing or dist  
visible on tag

12-11-61  
OK  
R. D. Alder



1/4 Cor. Sec. 7-8

Orig. notes: W. Birch post

W. Birch 16" S63W 51Ks - 3.30'

Maple 6" S68E 16 Ks. - 10.56'

Notes of Co. Surveyor P.G. Warner Dec. 1918

Balsam 10" S58W 33.5' (New Balsam stp. S72W 33.5')

Balsam 8" S85E 43.5' (New Bal. stp N55E 43.5')

Found Cor. marked by a 1 3/4" pipe on old  
Fence Line

Set a 6" dia. 5' Long cylindrical concrete  
monument capped w/a 3" dia. bronze  
tablet stamped: - T748N R25W

1/4  
S7 | S8  
1961  
R.L.S. NO. 3628

From which bears

Maple 13" S83W 15.65' MKD 1/4 S7 BT

Maple 4" N70W 20.6' " 1/4 S7 BT

Maple 5" N75E 17.2' " 1/4 S8 BT

6/20/61 P.H. McDonald

T148 N

R 25 W

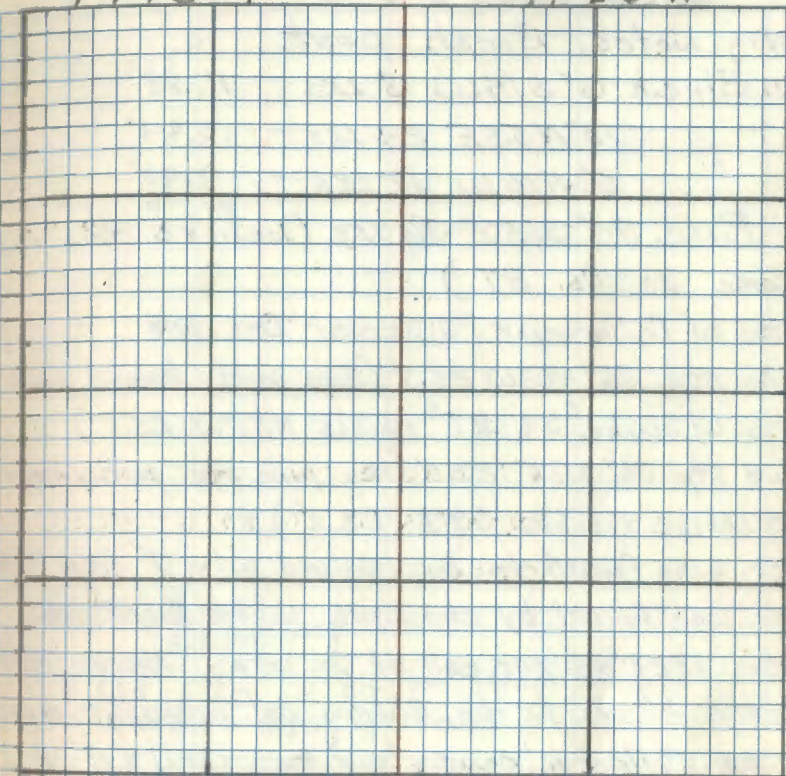

Placed F.S. Location poster on a 12" D. Maple  
From which Cor bears S54°E 13.6'

3/13/61 RHM

1-3-62  
P.H. McDonald



Cor. Sec. 5-6-7-8

Orig. Notes: Birch post

W. Birch 6" S19W 18 Lks - 11.88'

" 10" N55E 24 Lks - 15.84'

" 5" N10W 12 Lks - 7.92'

W. Pine 30" S15E 36 Lks (believe this is same as Co. BT)

Notes of Co. Surveyor P.G. Warner Dec. 1918

Pine stp. 36" N63W 25.7' (Now partly decayed pine stp. w/ scribe "S 6 BT" visible N53°W 25.7')

Pine stp 36" S18E 23.2' (Now pine stp. partly burned No scribe visible S9°E 23.2')

Cor. was found to be marked w/ a 1" iron pipe

Cor. was found by chaining North from '116

Cor. 1328' as per call of Co. notes. 3/10/61 RHM

Set a 2" inside dia. 5' Long gal. wrought iron pipe. Filled w/ concrete &amp; capped w/ a 3" dia. bronze tablet stamped:-

T148N R35W

56 55

57 58

1961

RLS NO 3628

Maple 4" N31W 21.2' MKD X BT

Maple 3" S17E 13.85' " X BT

Elm. 5" S85E 16.85' MKD T148N R35W SB BT

Cedar Post 4x4"x6.5' pent-treated red top S28W 3.8' 6/21/61 RHM Donald

T148N

R35W

7-12-83 B. Ausk  
G. RobertsonPut 60d spike in bottom blaze of Bts  
Monument + Bts all OK

The SE + MW ORIGINAL stumps still THERE

Placed F.S. metal location poster on a 5"  
Tapen from which cor bears S64°W 5.3'

To bring this corner to standard I cut New BT

Bass wood Steelpost Steelpost

5'

S53W

13.96'

South

5.3'

w/sign

54-2

West

3.1

w/sign

54-2#54-9

5/13/81

Ronald Olson

R9-7150-4 by Dleser 5/13/81



14

E-7

 $\frac{1}{4}$  Cor. Sec. 5-8

Orig. Notes: Cedar posts

Cedar 6" S37W 7 LKs or 7.62'

Cedar 6" <sup>N</sup>W33E 12 LKs or 7.92'

Notes of Co. Surveyor P.C. Warner Dec. 1918

Cedar 6" S37W 7.04

Cedar 6" N33E 12.04

1967 County survey recovery

Set a county monument for

 $\frac{1}{4}$  5+8 which falls amid several  
old posts from which:

Birch 6" S70°W 58.48 ft

G. Kosenko recovery &amp; perpetuation 8-3-82

Recovered: 1.2 in <sup>O.D.</sup> iron pipe capped  
with a .2 in diam cap stamped:

	T148N		
	S	5	W
1/4	S	8	R25W

.8 ft out of ground. Also recovered

3 cedar posts, rotted, adjacent  
to the monument

R9-5680-11 etc

T148N

R25W

recovered:

Birch, 10 in, S79°W 58.79 ft, 2 ft high  
stump w/ 14 58 BT scribing visible  
(plate had spike in base blazed)  
Steel sign post, east, 4.89 ft, N/54.27344Birch stump was measured from a  
nail in the side of the treeNo other references within  
reasonable distance.



15

Affidavit RHM

E-3

 $\frac{1}{4}$  Cor. Sec 6-7

Orig. Notes: Aspen post

Aspen 12" N44W 11 LKs - 7.26'

Fir 10" S20E - 13 LKs - 8.58'

Notes of Co. Surveyor P.G. Warner 1917

Aspen 14" N40W 36.9'

Aspen 10" S48E 24.3'

Found a 1 1/2" pipe marking cor.

Cor. was found by chaining west from E 1/4 Sec 6

&amp; S 7 1326' as per call of Co. Notes 3/10/61 RHM

Corner is on a brushed E-W line, also line South

Set a 2" inside dia. 5' long gal. wrought  
IRON pipe filled w/ concrete & capped  
w/ a 3" dia. bronze tablet stamped:-

T148N R25W

 $\frac{1}{4}$   $\frac{56}{57}$   
1961

RLS NO 3628

Ash 9" N74E 76.85' MKD  $\frac{1}{4}$  S6 BTAspen 10" N24W 13.2' MKD  $\frac{1}{4}$  S6 BT

6/22/61 R.H. McDonald

5/12/51 by Royal Olson

Mon. 3 BT OK

Est New BTs

Maple 5" N54W 30.58'  $\frac{1}{4}$  S6 BT

Steel post 8' South 6.2' w/sign 542

Steel post 8' East 7.4' 4222 542 &amp; 549

R9-5680-11 JMG

T148N

R25W

0--1326'--0

7

7-12-83 B. Ausk  
G. RobertsonPut 60d spike bottom blaze BTs  
Monument + BTs all OKPlaced F.S. location poster on a 8" Aspen  
from which cor bears N51°E 6.8'1-3-62  
O.K.

R.A. Allen

R9-7150-4 by Olson



1/4 Cor. Sec. 6-5

Orig. notes: Birch post

W. Birch 5" N63W 8 Lks. - 5.28'

W. Birch 8" S34E 25 Lks. - 16.50'

Notes of CO Surveyor P.C. Warner July 1918

Spruce 7" S98W 33.2'

Birch 8" N69E 39.2' (Now a birch clump

N47°E 39.2')

Iron (Now a 1" dia. iron pipe in place)

4-6-61 RHW

Set a 2" inside dia. 5' long gal. wrought

iron pipe filled w/ concrete & capped w/

a 3" dia. bronze tablet stamped: T148N R25W

1/4  
56 55  
1961

R.L.S. No 3628

From which bears

Oak 5" S20W 4.35' MKD 1/4 56 BT

<sup>TWIN</sup> Oak 6" N52E 22.85' - 1/4 55 BT

Cedar post 4" x 4" x 6.5' penta-treated &  
red topped North 3°E 7.2'

6/6/61 RHW

T148N

R25W

Placed f.s. post on a 5" Oak from which  
Cor. bears N20°E 4.2'

12-21-61  
O.K.

R.A. White







18

Affidavit RHM

CD-1

1 T148 R26

M.C. Sec 6 T148 R25 South bank <sup>4 town</sup> <sub>2k.</sub>

Orig. Notes: By B.C. Baldwin 1875

Aspen 6" S25W 30.4Ks - 19.80'

Aspen 8" S68E 52Ks - 01K

Notes of Co. Surveyor K.K. Russell March 1921

Govt. pop. 20" S68E 34.3' (Now a 22" Aspen  
wind fall w/ window blaze partly decayed S68E 34.3')  
pop. 8" S13W 45.7' (Not Found)Iron Monument (Found a 1" dia. Iron pipe  
marking corner) 9/20/61 RHMSet a 2" inside dia. 5' long galv wrought iron  
pipe filled with concrete and capped with  
a 3" dia. bronze tablet stamped:T148N  
R26W R25W  
MC

S 1 | 56

1961  
RLS No 3628

Birch 10" N61/2°W 6.85' MKD MC S1 BT

Birch 6" S20°E 4.35' MKD MC S6 BT

Steel Post 72" long West 3.6' with signs

54-2 &amp; 54-14 attached

12-20-61 RHM Donald

CORNER CURCH T148N R9-5680-11 240

R26W

R25W

Four Town  
LakeDec 1920 B.C. Craig Co. Survey  
Doesn't describe monument set  
From which:

Govt popl 20" S68°E, 34.3 ft

popl 8" S13°W, 45.7 ft

12' 0" ft.

P.G. Under

Cont. on Pg. 27 Book 4



19

Affidavit. RHM

E-1

1-12 T148 R26

Sec. Cor. 6-7 T148-R25

Orig. notes B.C. Baldwin

Sugar 5" S31W 12 LKS

Aspen 12" N22W 15 LKS

Aspen 7" N73E 5 LKS

Aspen 10" S36E 8 LKS

Notes of Co. Surveyor K.K. Russell March 1921

I-wood 7" N88E 65.6' (Now a Ironwood  
windfall w/ scribe visible S28E 65.6')

Pop. Hub 14" N51E 46.8'

Pop stub - N96 1/2 W 46.9'

" " - S90 1/2 W 42.0'

Iron man (Found a 1 1/4" iron pipe in place  
at old fence cor. 7/12/61 RHM)Set a 2" inside dia. 5' long gal. wrought iron  
pipe filled w/ concrete & capped w/ a 3"  
dia. bronze tablet stamped:-T148N  
R26W R25W

51 56

512 57

PLS 1961  
NO 3628

Maple 5" N52°E 32.15' MKD "S6 BT"

Maple 4" S51°E 36.75' MKD "X BT"

Maple 6" S80°W 10.95' MKD "T148N R26W S12B"

Maple 5" N95 1/2 W 26.55' MKD "S1 BT"

9/29/61 RHM (Donald)

CORNER CARD

R9-5680-11 MO

T148 N R26

R25 W

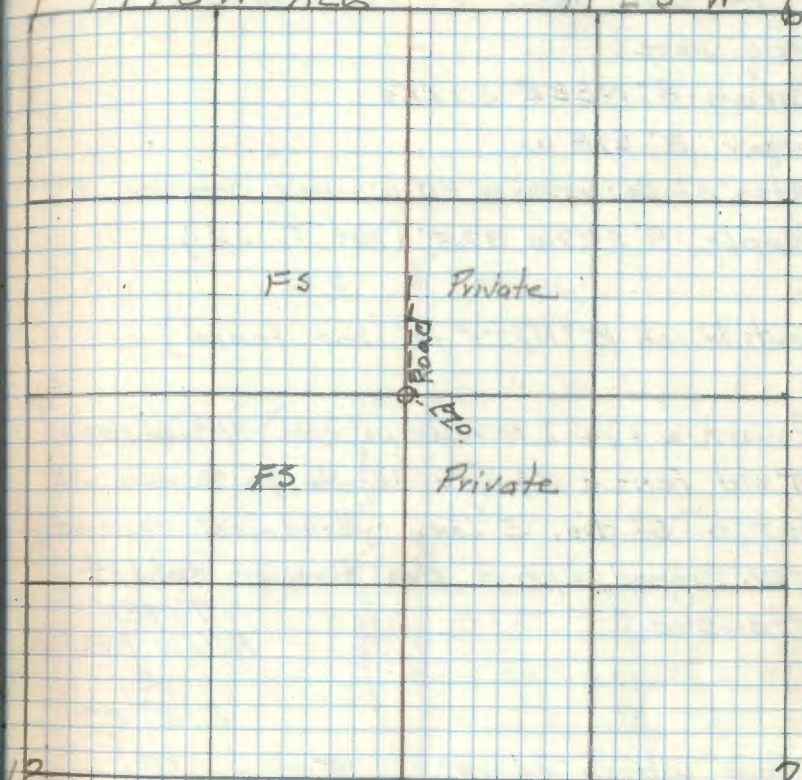
Placed FS, Poster on a 6" Maple from  
which cor bears N79E 10.7'7-2-83 B. AUSK  
G. ROBERTSON  
D. HARMANB/C OK  
12-20-61  
SW, NW TREES OK  
As Evidence of other trees







21

J-1

Cor. Sec. 7 $\frac{1}{2}$  12 + 13 + 18 148-25-26

Orig. notes:

N. Pine 10" S15W 12 LKs

N. Pine 8" S38E 27 LKs

N. Pine 7" N80E 5 LKs

Birch 6" NBW 16 LKs

Govt. B.T.s Found by P.C. Warner 1917

7-21-83 B. AUSK G. ROBERTSON D. HARMAN

Recovered a 1" I.P. 10" Below ground

North of Hwy on woods Road

Two R. Pine had been Established

R. PINE 15.3" N80E 90.40'

R. PINE 10" S11E 72.60'

Believe to be County's

See Book 3 Pg 8 T148N R25W

R9-5680-11 JH

T148N

R25W



22

Aceldavit RHM

L-1

1/4 Cor Sec. 13-18 T148-25 &amp; 26

Orig. notes: B.C. Baldwin

Aspen 6" S35W 6 LKS

" 6" N82E 16 LKS

Notes of Co. Surveyor K.K. Russell March 1927

Pine stp. 12" N58E 32.0' (Now a pine stp mostly decayed N66 1/2°E 32.0')

Tam. 12" N51W 49.6' (Not Found)

Iron mon. (Found a 1" I. Pipe marking cor. also the remains of a squared scribed post on ground w/ " 1/4 S 10" visible.) 7-10-61 RHM

Set a 2" inside dia. 5' long gal. wrought iron pipe filled w/ concrete & capped w/ a 3" dia. bronze tablet stamped

T148N  
R26W R25W

S13/S18

1/4  
RLS No 3628

From which bears:

White Spruce 6" N21°W 74.2" MKD. 1/4 S13 BT.

" " 4" S1°E 37.35' MKD. X BT

" " 6" N89°E 60.9' MKD X BT

5/17/61 RHM Donald

T148N

R9-5680-11 \* HVE

R26W

R25W

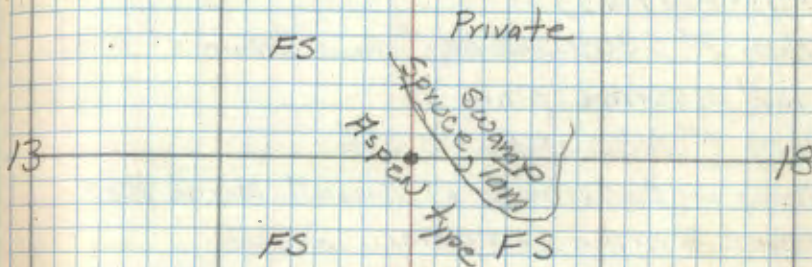

Set a steel post 8' S82E 3.1' with  
Signs 54-2 & 54-9  
R9-7150-4 by Olsen 7/8/80  
Ronald Olsen

11-16-73 CURT KRAUSE  
FOUND IRON IN PLACE  
BTS OK  
NO SIGN POST OR SIGNS

Placed an FS metal location post on a  
8" Aspen from which cor. bears S25°E 7.9'

12-14-61  
OK

R. Q. W. L. D.

7-29-83 B. AUSK  
D. HARMAN  
BK + Bts OK



Cor. Sec 13-18-19-24 T148-R25, 26

Orig. Notes:

Tam. 4" N55E 35 LKS 23.1' (Now a Tam.

windfall w/ scribe marks visible N58°E 22.3')

Tam 4" S75E 30 LKS 19.8' (Now a Tam. stump

S 75°E 19.8')

Tam 3" S30W 18 LKS (Now a Tam 5" S27W

13.3' w/ scribe plain)

Tam 4" N30W 60 LKS 39.6'

Notes of Co Surveyor KX. Russell March 1927

Found 3 orig. Govt Tam.

Tam. 8" S35W 66.2' (Now dead Tam S42°W 66.2'

w/ scribing visible

Tam 6" N89W 35.9' (Now a dead Tam N80°W 35.9'

w/ scribing visible

Tam 6" N10E 56.0'

Cor. was found to be marked by a 1/4" I.P. &  
a squared scribed Tam. post 3/17/61 RHMSet a 2" inside dia. 5' Long galvanized  
wrought iron pipe filled w/ concrete & capped  
w/ a 3" dia. bronze tablet mxd.

T148N	
R26W	R25W
S13	S18
S24	S19

1961

RLS. NO 3628

7-13-61

OF

R.A. Wilson

13 T148N

R25W

18

FS

Private

Private

FS

Set steel post 8' North 5.1' w/54-2

Steel post 8' S75E 5.4' 454-2

A9-750-4 by Olson

7/3/80

Ronald Olson

24

Placed poster on a 4" Tam from which cor bears  
N64°W 4.6'

MKD New BTs

Tam. 6" S16 1/2°E 32.3' MKD S19 BT

Tam. 8" N40 1/2°E 33.2' " S18 BT

Tam. 6" S52°W 23.3' " S24 BT

Tam. 5" N80°W 22.4' " S13 BT

See Book 3 P. 10  
T148N R26W

7-29-83

A. H. HARK

D. HARMAN

11-29-61

R.A. Wilson

OK - BTs

All OK



29

Affidavit RHM

P1

1/4 Cor. Sec. 19-24 T148 R25-26

Orig. Notes:

Aspen 8° N50E 21 LKs

Aspen 8° S83W 19 LKs

Notes of <sup>Dep.</sup> Co. Surveyor B.C. Craig in 1900W. Pine 10° S81E 94.3' ~~not found~~ Found  
decayed w. pine stump S 74° E at road dist wksB. of Gil. - <sup>Mag.</sup> N 67° E 79.1' (Now a Basin of GileadStub scribed "1/4 S" N 74° E True bearing  
79.1 ft.)Set a 2" inside dia. 5' long galvanized wrought  
iron pipe, filled w/ concrete and capped with  
a 3" dia. bronze tablet stampedT148N  
R26W R25W  
1/4

S 24 | S19

1962

RLS No 3628

From which bears <sup>530</sup>

White pine 18° S 37° E 127.75 ft. mod S 19 BT

White pine 24° S 78° W 115.8 ft. mod S 24 BT

Steel sign post 72" long set 24" in ground with  
signs 54-2 & 54-4 attached due North 46 feet

11-1-62 Robert W. Donald

R 9-5680-11 Hw

T148N

R25W

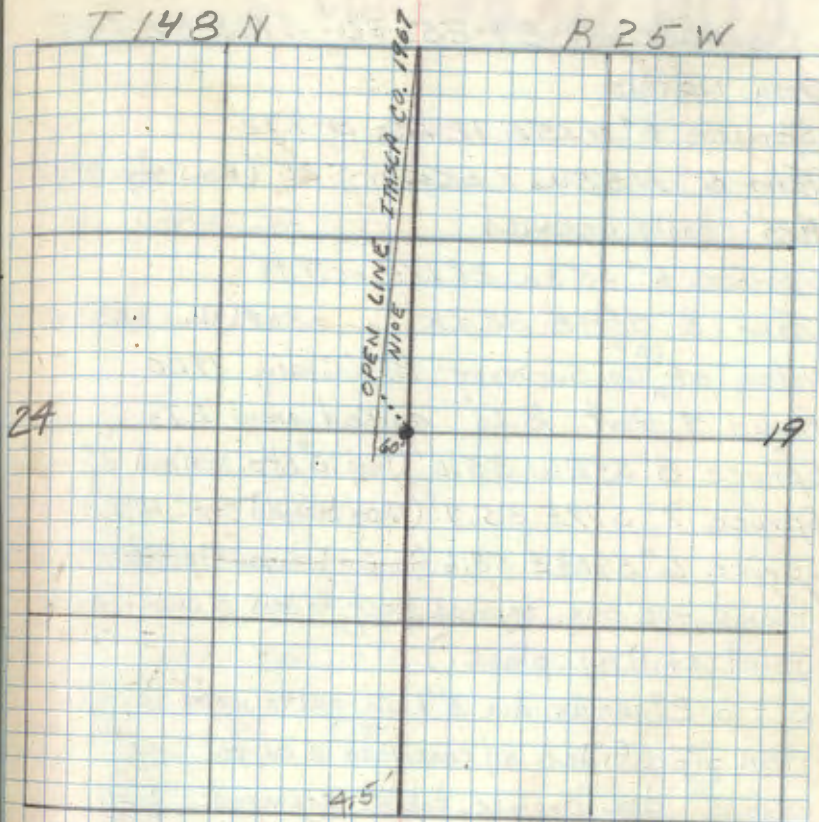

11-19-73 CURT KRAUSE  
FOUND IRON PIPE IN PLACE  
BOTH W. PINE BT'S. IN GOOD CONDITION  
SCRIBE VISIBLE  
SIGN POST IN PLACE SIGNS OK



25

Affidavit RHM

R-1

Cor. Sec. 19-24-25-30 T148 R25-26

Orig. Notes

Spruce 6" N35E 12 LKs or 2.92'

Tarn 6" N55W 8 LKs. or 5.25' (Now stp N93°W  
5.25' badly decayed)

Spruce 6" S53W 28 LKs. or 18.75'

Tarn 8" S58E 38 LKs. or 25.08' (Now S62E 23.0

Notes of <sup>Dep.</sup> Co. Surveyor B.C. Craig 1920

Found 4 Govt. B.T.s marked new B.T.s

Spruce 8" S52W 55.0' (Now 10" stp. scribed BT S67°W  
55.0')

Spruce 7" S79E 55.4' (Now decayed stp S69°E 55.4')

Spruce 6" S90°E 53.6' (Now a decayed stp. S80°E 53.6')

(Found the orig. squared post fallen & under muck-  
point still in place.)Set a 2" inside dia. 5' Long galvanized wrought  
iron pipe filled w/ concrete & capped T148N  
R26W R25Ww/ a 3" dia. bronze tablet stamped:  
S 24 | S 19  
S 25 | S 30  
1962  
RLS NO. 362

Tamarack 4" N42°E 47.9 MKD X BT ✓

Black Spruce 5" N55°W 35.2 Ft. MKD S 24 BT ✓

Black Spruce 6" S80°W 18.8 Ft. MKD S 25 BT ✓

Black Spruce 5" S58°E 5.0 Ft MKD S 30 BT

Steel sign post w/ signs 54-24 54-4 N2°W 3.7 Ft

11-1-62 *A.M. Donald*R 9-5680-11 W  
CERTIFICATE FILED  
R 25 W

T 148 N

SEC 24

SEC 19

F.S.

PRELUDE

SEC 25

SEC 30

*Skump*

7-19-67

11-19-73 C. Kramm  
FOUND IRON PIPE IN PLACE  
BTS OK  
SIGN POST & SIGNS OKFOUND 1" ID IRON PIPE WITH ROUND CAP MARKED  
BY ITHACA COUNTY 8" EAST OF E.S. IRON PIPE



26

12 standard Parallel

Cor Sec 36 M.C. T149-R25

East bank Long Lake

Birch 8" N36E 10 LKs

Cedar 9" N58W 20 LKs

R9-5680-11 JHE

T149 N

R 25 W

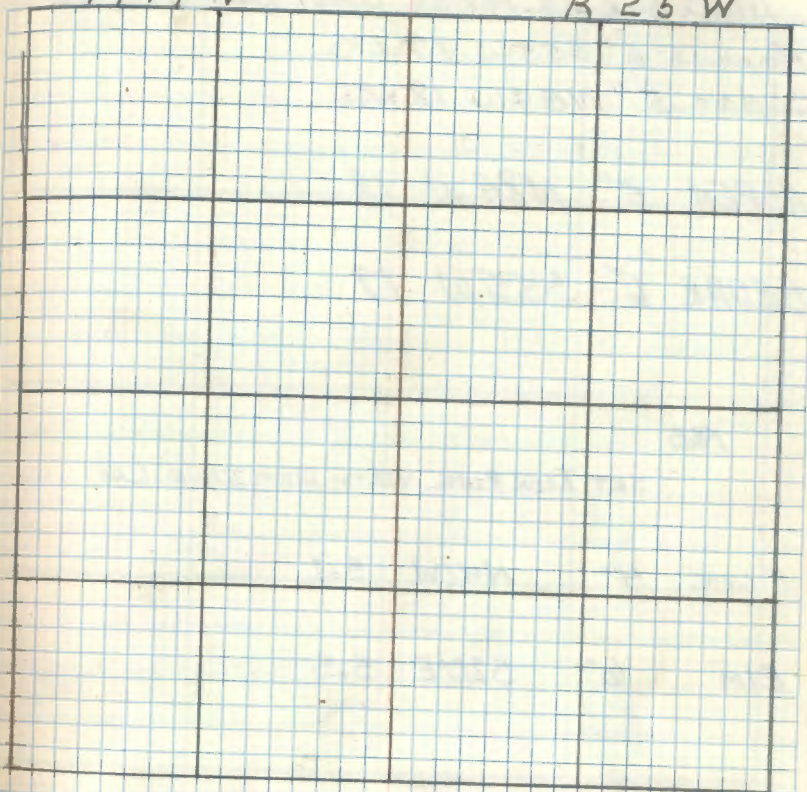



27

M.C. Sec 36 149-25 West bank Long Lk.  
 ASPEN 6" S55W 17 LKs  
 CEDAR 5" N84W 18 LKs

ASPEN 5" N84W 18

CEDAR 6" S55W 17

1965

SET IRON PIPE WITH ALUMINUM CAP

MAPLE 4" N42W 5.1

ELM 6" S20°E 5.5

11/29/73 CURT KRAUSE

FD 1/4" I.P. WITH ALUM CAP 50' NORTH of brushed  
 IENR. BOTH BITS OK 20 FT WEST OF LAKE SHORE  
 AND SOUTH EDGE OF CEDAR AND BALSAM STAND.  
 I.P. up 12" Put BT TAGS ON TREES

MAPLE 5" N36W 5.1 SCRIBE OPEN

ELM 7" S26 E 5.5 SCRIBE CLOSED

R9-5680-11 JHE

T 149 N

R 25 W

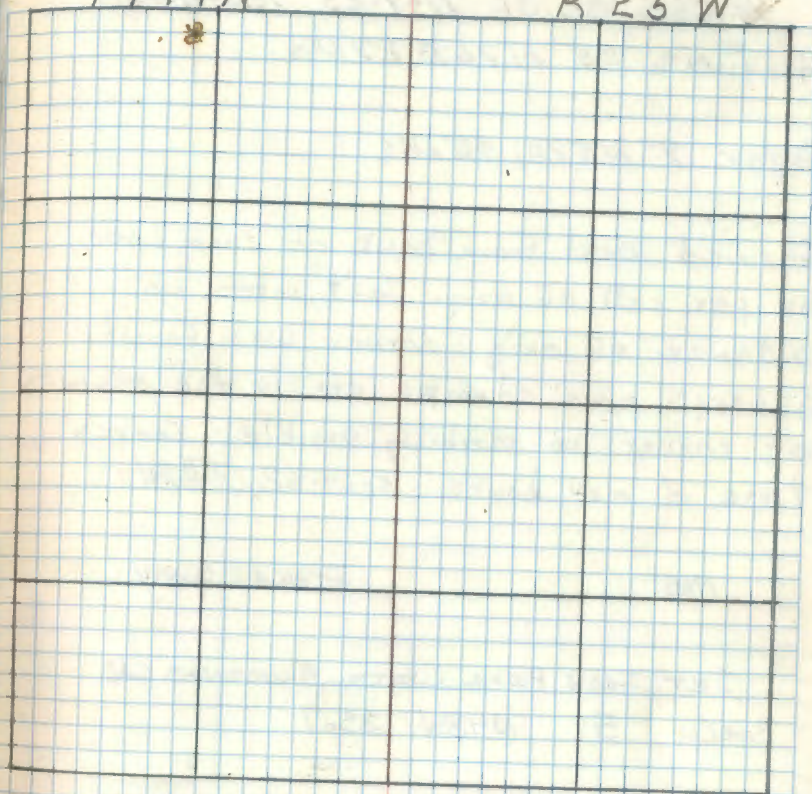



28 T149N R25W (E-23)

1/4 Cor Sec. 36 T149-25 12std. Pat.  
W. Pine 35" N76E 27Lks

Sugar 9" N57W 45Lks

Chained west from bank of Long Lake  
as per call of orig. Govt. notes no  
evidence of orig. corner was found.  
3 large pine stumps are in the vicinity  
of corner no scribing visible. Search  
time 3 man hours 5-29-62 JHM

1965

ITASCA COUNTY

SET IRON PIPE WITH ALUMINUM CAP

BIRCH 5 N48W 33.7

BASSWOOD 10" N26E 52.9

11/29/73 C. KRAUSE-

Fd COUNTY I.O.P. 18" ABOVE GROUND PUT TAGS  
ON CO. B.T'S. CORNER IS ON HARDWOOD RIDGE.

R-5630-11 JHE

T 149 N

R 25 W

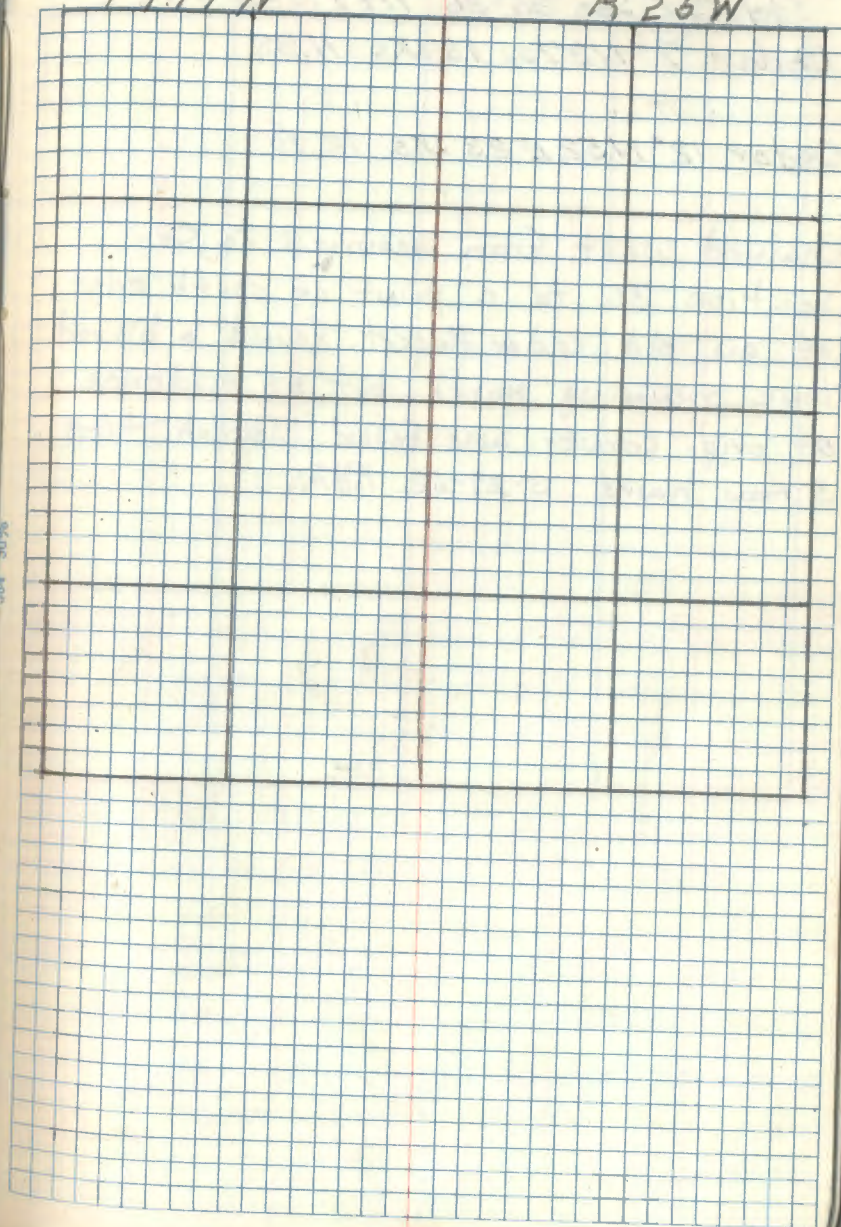



29

T149N R25W (2-21)

Std. Cor Sec 35-36 T149 R25

Cedar 7° N37W 18 AKs 11.88

Cedar 12° N52E 23 AKs 15.18

Chained West from assumed  $\frac{1}{4}$  Cor  
 Section 36 to a point on south edge  
 of an old cedar thicket. Found a blazed  
 line running north but no evidence  
 of orig. corner was found. Search time  
 3 man hours 5-29-62 RHM.

R9-5680-11 JHE

T149N

R25W

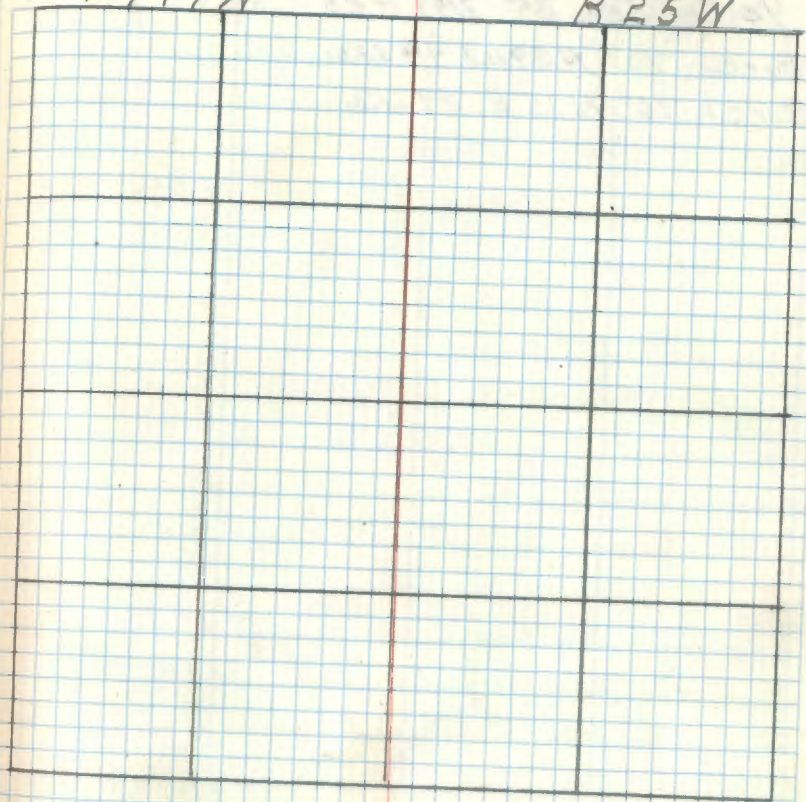



30

1/4 Cor Sec 35 T149 R25  
Birch 10" N39W 44 Lks.  
Birch 10" N15E 29 Lks.

T149N

R25W





31

Affidavit ~~T149N R25W~~ (Z 17)

Std. Cor. Sec 34-35 T149 R25

Sugar 14" N65W 3 Lks.

Sugar 10" N4°E 28 Lks.

Notes of Co. Engineer B.C. Craig in 1918

on file in Itasca Co. Courthouse state

"Found Govt maple &amp; marked new BTs

Maple 14" N35E 43.8' (Now a stp & wind fall  
mostly decayed w/ piece of scribe visible N35E 43.8')

Maple 8" N51W 53.7' (Now a 15" Maple w/

Scribe 'T149N R25W S34BT' visible N51W  
53.7') 9-25-61 RHM\* Set a 2" inside diameter 5' Long galvanized  
wrought iron pipe filled w/ concrete  
& capped w/ a 3" dia. bronze tablet  
stamped:-S.C.  
T149N R25W

S34 S35

1961

From which bears:

Maple 4" N2 1/2 W 29.4' MKD. SC S34 BT

Birch 6" N44E 25.25' MKD. SC S35 BT

6/19/61 RHM McDonald

\* due to large rock pipe projects 30" above  
ground

R9-5680-11 310

T149N

R25W

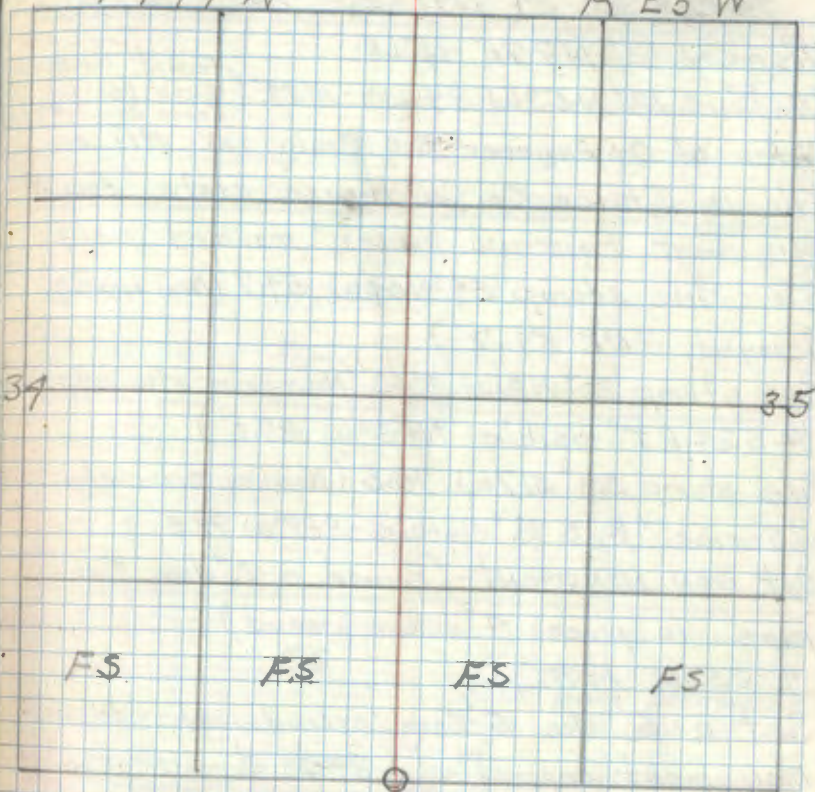
Placed FS. Poster on the 15" Maple BT  
From which cor. bears S51E 53.7'

4' 4" 6"  
 4' 2" 6"  
 RHM



1/4 Cor Sec 34 T149R25 12th Std. Par.

Aspen 12" N 77 E 15 LKs

W. Pine 12" N 53 W 29 LKs - 15.89' (Found. No scribe  
Blaze facing cor Same bearing 90°)

Notes of Co. Engineer B.C. Craig in 1918 on

file in Itasca Co. Courthouse state "Found

Orig. Govt. Pine and poplar" marked new

BTs - Pine stump 24" N 0° W 59.7' (Now mostly

decayed N 6° E 59.7')

Pine stump 20" N 21 W 37.0' (New pine stp. w/scribe

"1/4 S 34 BT" visible N 13° W 37.0')

Pine stump 24" S 17 W 98.5' (Now a pine stp.

w/scribe "1/4 S B" visible S 28° W 98.5')

Set iron monument - (Found a 2" dia. Iron

pipe in place 4" under ground)

4-25-61 RHM

Set a 6" dia. 5' Long cylindrical concrete

monument capped w/ a 3" dia. bronze tablet

stamped:

T149N R25W

S.C.

1/4 S 34

1961

RLS NO 3628

Jack pine 6" N 34 E 90.3' MKD 1/4 S 34 BT

Cedar Post 4" x 4" x 6.5' pentra-treated

4 w/ Red top West 4.9'

6/16/61 Robert McDonald

T. 149 N

R 25 W

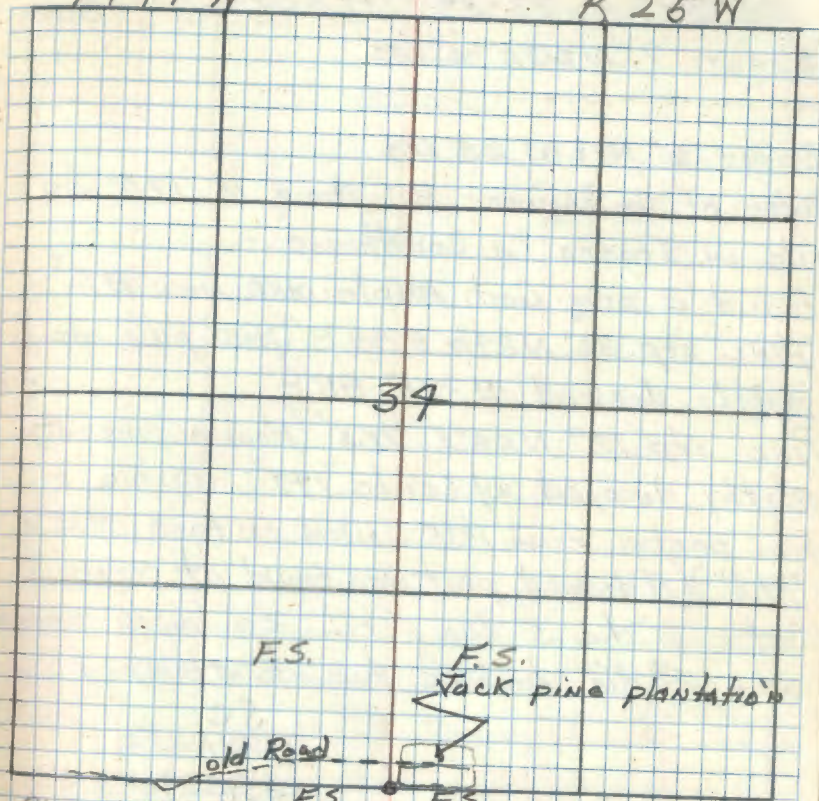

Placed F.S. poster on a white cedar plantation  
past from which cor bears S 55 W 12.0'  
also tag on south side of old road on a  
12" Aspen from which cor. bears South  
200.0'

12-21-61  
D.K.  
D.O. Under



33

Affidavit RHM  
T149N R25W (2-13)

Std. Cor. Sec. 33-34 T149 R25

Sugar 7" N60E 5 LKs

Sugar 6" N16W 25 LKs

Notes of Co. Engineer B.C. Craig in 1918 on  
File in Itasca Co. Courthouse: -"Found 2 orig. Govt. Maple MKD New BTs"  
Pine stp. 30" N24½E 88.8" (Now pine stp.  
mostly decayed N33E 88.8Pine stp 12" N06°E 79.8" (Now a pine stp  
partly decayed w/ scribe "149" visible +F.S. post from 1935 nailed on face N45°E  
79.8") (A decayed post was found at corner)Set a 6" dia. 5' long cyl. cons. mon. capped  
w/ a 3" dia. bronze tablet stampedSC  
T149N R25W

S33 S34

1961

RLS NO 3628

Birch 7" N40°E 35.2' MKD SC S34 BT

Cedar Post 4" x 4" x 6.5' penta-treated &  
w/ red top West 9.0'

6/16/61 RHM

R9-5680-112W

T149 N

R 25 W

33

34

FS

FS

Poster is on Cedar post 4" x 4" x 6.5'

12-21-61  
DE

R.G. Allan



1/4 Cor. Sec. 33 T149 R25 12<sup>th</sup> Std. Par.

Aspen 9" N27E 64Ks

Birch 9" N50W 74Ks

Notes of Co. Engineer B.C. Craig in 1918  
on file in Itasca Co. Courthouse. -

"Found original Govt. Paper of Birch and  
new BTs." - Birch 10" S7E 68.4'

Birch 12" S96E 65.6'

T149 N

R 25 W

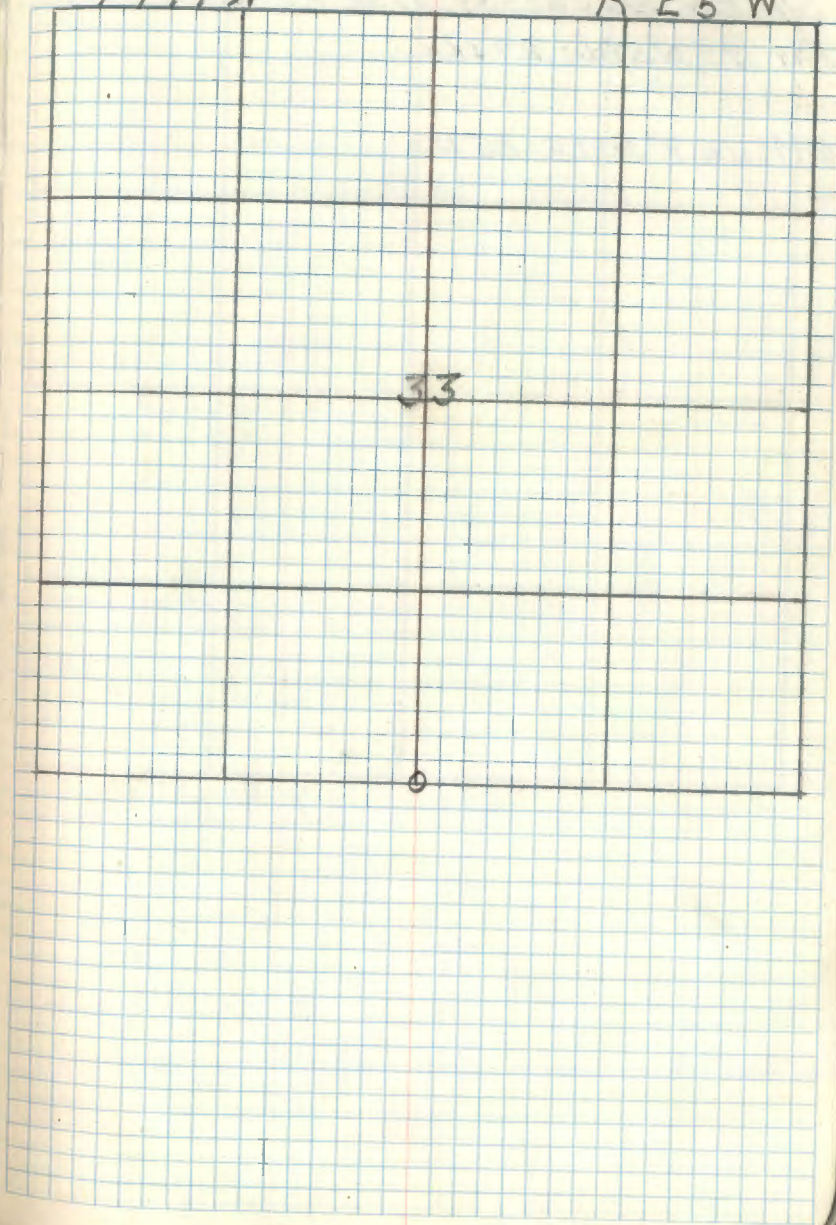



35

Std. Cor. Sec. 32-33 T149 R25

Fir 9" N58W 29 Lks

W. Pine 9" N20E 25 Lks

R9-5680-11 HME

T149 N

R 25 W

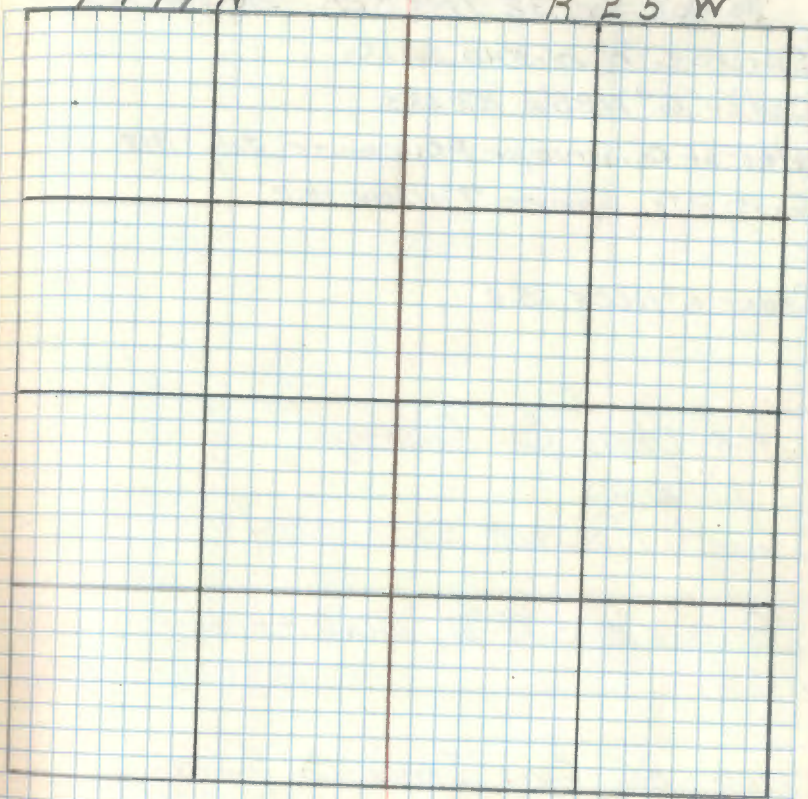



1/4 Cor. Sec. 32 T149R25 12<sup>th</sup> 5th. Par.

Spruce 7" N30W 20 LKs

Cedar 6" N25E 23 LKs.

Notes of Co. Surveyor P.C. Warner July 1918

Govt BIs Spruce 7" N30W 13.2'

Cedar 6" N25E 15.2'

1968 Itasca Co. Resurvey

References

County Monument, South, 50.0 ft

Powerpole, 579°E, 14.0 ft

1920 B.C. Craig Itasca Co Survey

Spruce, 7", N30°W, 13.2 ft

Cedar, 6", N25°E, 15.2 ft

T149 N

R 25 W

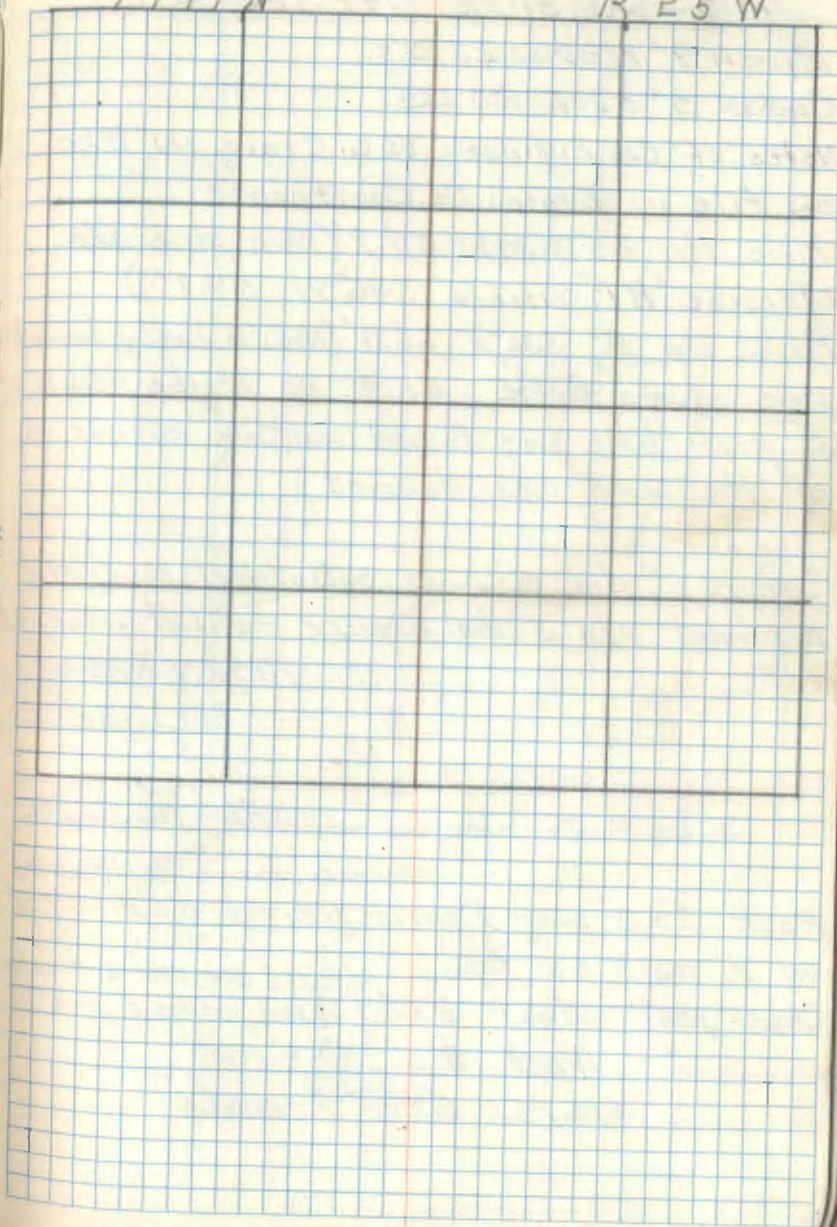



37

T149N R25W (2-5)

Std. Cor. Sec. 31-32 T149 R25

Birch 9" N20W 23 Lks.

Cedar 8" N30E 20 Lks.

Notes of Co. Engineer B.C. Craig in 1920  
on file in Itasca Co. Courthouse.Pine stp. 24" S34W 57.9' (Now pine stp.  
w/ scribe "BT" visible S36°W 57.9')Pine stp 8" S36°E 66.4' (Now a badly burned  
pine stump S33½°E 66.4' no scribe visible)  
(a post hole was found marking corner all  
of the wood was decayed)Set a 6" dia. 5' Long cylindrical concrete  
monument w/a 3" dia. bronze tablet stamped

T149N R25W

S31 | S32

S.C.

1961

RLS NO 3628

Rock 3'x2' proj. 1' above ground N5E 17.4'  
w/ X mark on top.Cedar post East 2.0' } Posts are penta-treated  
" " West 2.0' } w/ red tops & are  
" " " } 4"x4"x6.5'

6/6/61 RHM McDonald

Affidavit RHM

R9-5680-11 H6

T 149 N

R 25 W

May 28, 1926 Itasca Co Survey

Find:

Pine stp, 24", S34°W, 57.9 ft

Pine stp, 8", S36°E, 66.4 ft

31

32

Placed E.S. Poster on the East cedar  
post 2' from cornerN 20° W  
P.K.  
R.A. Miller



T149N R25W (Z-3)

1/4 Cor. Sec. 31 T149R25 12<sup>th</sup> Std. Par.

Aspen 6" N23W 8 LKs

Aspen 7" N34E 23 LKs

I Found a 9" Basswood w/ scribe "S 3"  
 Visible scribe partly decayed & grown over.  
 believe this is CCC BT.

Notes of Dep. Co. Surveyor B.C. Craig 1920

Found Gov't papers marked new BTs

B. Wood 5" N63W 60.0' (Now a 9" Basswood w/ scribe  
 "S 3" visible N59° W 60.0')

Birch 5" S35E 32.5' (Now a Birch stump partly  
 decayed w/ scribe "BT" visible S30° E 32.5')

Set a 2" inside dia. 5' Long gal. wrought iron  
 pipe filled w/ concrete & capped w/ a 3"  
 dia. bronze tablet, stamped

T149N R25W

S.C.

1/4 S 31

1961

RLS NO 3628

ELM 4" N18°E 23.77' MKD X BT

ELM 7" N34°W 34.9' MKD 1/4 S31 BT

6/6/01 R.H.M. Donald

CORNER CARD

T149N

R25W

May 28, 1926 Itasca Co Survey

Recovered:

Original/short survey Aspen ser: "BT"

Basswood 5" N63°W, 60.0 ft

Birch, 5" S35°E, 32.5 ft

1968 Itasca Co Resurvey

Found BC from which:

Elm, 4" N18°E, 23.7 ft

Elm, 6" N34°W, 34.4 ft

7.6.83

D. A. USK

G. H. WILSON

D. H. HANCOCK

Recovered a 2" x 5" Iron Pipe w/ BC

ELM 6" N18°E 23.56'

ELM 8" N34°W 34.75'

Established

7.6.83 10.6' S03°W 16.14' MKD SC 1/4 S 31

ALL THREE HAVE ROD SPIKE IN BOTTOM BLAZE

12-20-61  
 D. H. WILSON



39

M.C. East bank 4 town lake on 12<sup>th</sup> St. P.

Spruce 5" N1°W 6 LKS

Spruce 5" S43E 11 LKS

1966 Itasca Co. Resurvey

Set a county monument

from which:

Birch, 7 in, N38°E, 10.90 ft

Spruce, 3 in, S45°E, 8.76 ft

R9-5680-11 H6

T148N

R25W

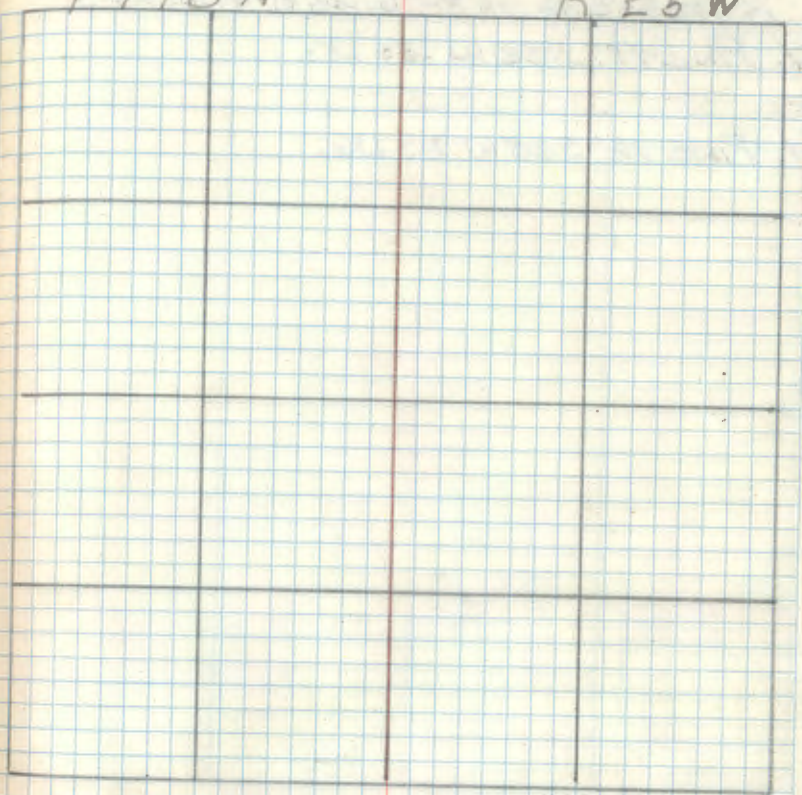



70 May 31, 1867

$\frac{1}{4}$  Cor. Sec. 36 on 3<sup>rd</sup> Guide MT 148 R 25  
Y. Pine 16" N 52 W 30 Lks.

Y. Pine 12" S 25 W 23 Lks.

T 148 N

R 25 W

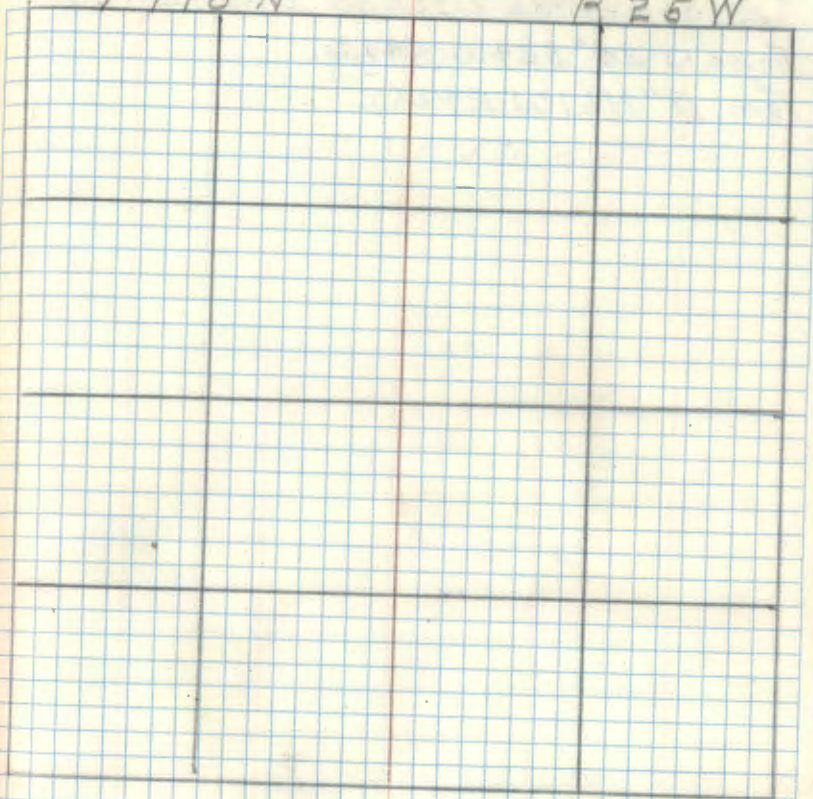



41

Cor. Sec 25-36 T148R25 on 3<sup>rd</sup> Guide Map  
Aspen 20" S24W 44 Lks.  
Tam. 18" N61W 24 Lks.

T148N

R 25 W

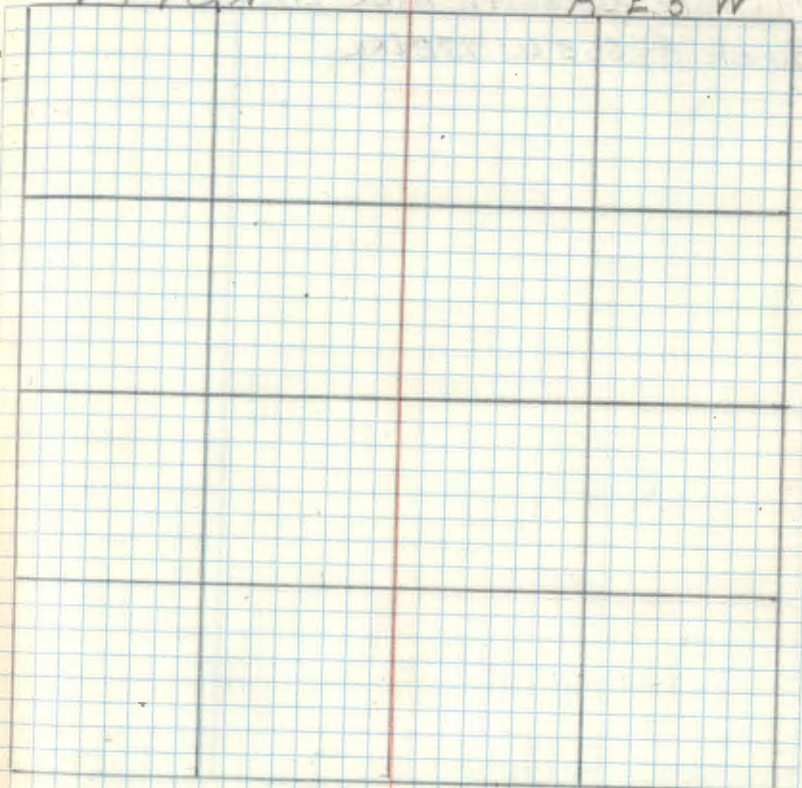



42

T148 R25 3<sup>rd</sup> Guide Mer.

M.C. Sec 25 South bank Lit. Turtle

Birch 8" S65W 132LKs.

T148 N

R 25 W

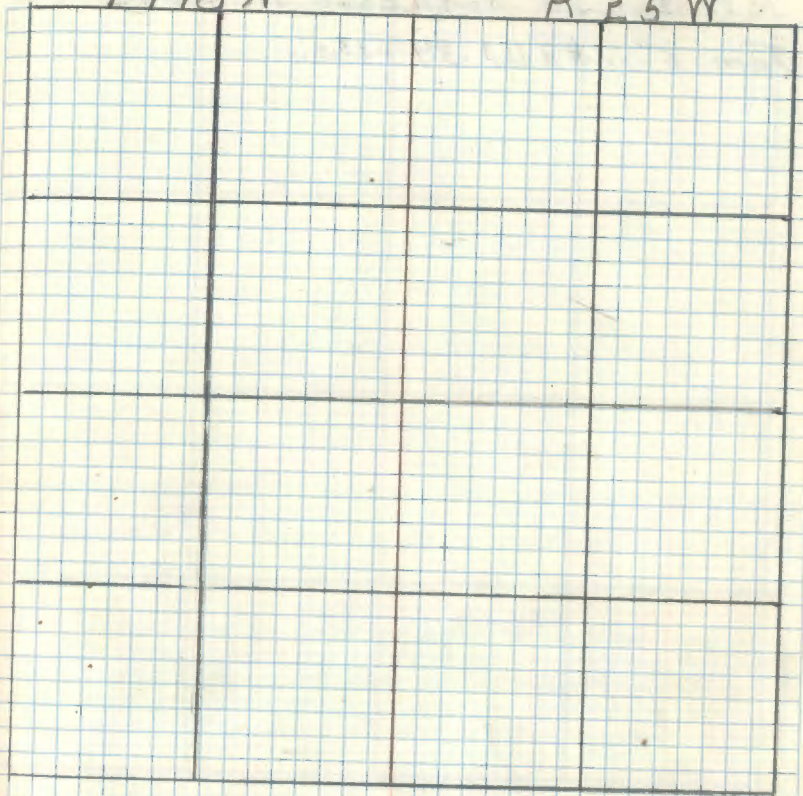



43

T148 R25 3<sup>rd</sup> Guide Mer.  
M.C. Sec 25 North bank Lit. Turtle  
Tam. 8" N33W 344 LKs.

T 148 N

R 25 W

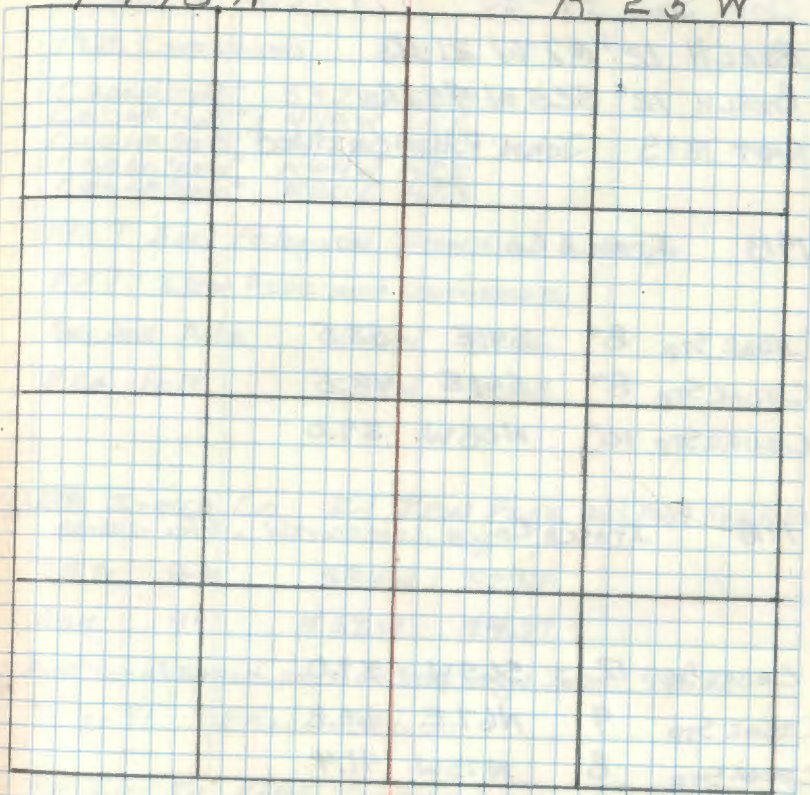



44 R-25

Cor. Sec 24-25 T148R25 9th Mer.

BIRCH 12" N7°W 21.1Ks

BIRCH 12" S25°W 99.1Ks

SEPT 1875 JOHN P. HENCHILWOOD

1913 ITASCA CO

CEDAR STP 8" S41E 53.5

CEDAR STP 8" S61E 48.5

CEDAR STP 10" N08W 39.0

1918 ITASCA CO

CEDAR STP 12 S65W 39.0

CEDAR STP 9 N67E 60.8

CEDAR STP 8 N75W 41.4

1919 L.W. JOHNSON SUBDIVISION OF SEC 25. SAME BTs AS 1918.

1926 L.W. JOHNSON ITASCA CO SURVEYOR. PLAT OF SECTION 24 SUBDIVISION. SYMBOL ON PLAT SHOWS CORNER AS NOT BEING ORIGINAL WITNESSED BY

T148N

R25W

1926 CONTINUED

CEDAR STP 8" S32W 56.7

CEDAR STP 8" N45W 65.5

CEDAR STP 8" S71W 39.0

CEDAR STP 6" N64W 42.2

CEDAR STP 6" N60E 42.3

1967 EARL PELQUIN ITASCA CO SURVEYOR

FD 1" IRON PIPE AND WITNESSED.

ANCHOR POLE N60W 32.86

REA POLE S34W 50.85

4/5/88 ITASCA CO FD IRON PIPE AND 1967 REA POLE SAWED OFF. WITNESSED BY

REA POLE S34W 52.48

ASH 9" N53W 74.27

X ON TOP OF BOTTOM POST OF STOP SIGN SOUTH 48.72

7-9-91 R. MAIN C. KAUSE

FD IP IN ROAD INTERSECTION. 1" X 1/8" IP WAS BENT OVER BUT IN A LAKE. STRAIGHTENED PIPE AND RESET 4" BELOW GRAVEL ROAD SURFACE. I.P. IS 60' WEST OF E HWY #6.

P POLE 7" S43W 52.94 County Tag No SCRAB.

A POLE 12" N57W 33.14 6 FT TALL. DIST TO 1/4" MARK. MKD BT

ASH 10" N51W 74.25 TO 5/8" MKD "SCL" 524 BT



45

P-25 1/4 Cor Sec 24 T148 R25 3<sup>rd</sup> Mon

Birch 15" N15W 15 LKS

Sugar 11" S55W 24 LKS

1926 SECTION SUBDIVISION by Lloyd Johnson  
ITASCA COUNTY SURVEYOR.PLAT SYMBOL INDICATES HE FOUND ORIGINAL  
CORNER. SET I.P. AND WITNESSED BY.

PINE STP 40" N36W 70.0 FT

PINE STP 36" S76W 117.8 FT

1967 EARL PELQUIN ITASCA CO SURVEYOR  
FD IRON MONUMENT REPLACED /w/ COUNTY  
IRON AND WITNESSED.

EIM 3" N10W 5.0'

EIM 5" S65W 104.77

1988 ITASCA CO T. WOTZKA G. ROBERTSON  
FD CO MONUMENT 10' EAST OF TRAIL IN NE CORNER OF  
HAY FIELD. CHECKED POSITION /w/ 1967 BTS. MON  
UP 7".

1967 EIM 5" N10W 5.00 ALIVE

1967 EIM 6 S65W 104.77 DEAD

NEW BTS

BASSWOOD 8" N18W 46.85 MKD 148 25 1/4 S24 BT

ASH 8" S51W 107.44 MKD 148 25 1/4 S24 BT

R9-5680-11 YW

T148 N

R25 W

7/10/91  
RIMMON C. KRAUSE

PLACED 8 FT STEEL SIGN POST 3.15 FT NORTH



46

M.C. Sec 24 South bank Lit. Too Much  
Birch 4" S56W 16 LKs

Notes of Co. Surveyor L.W. Johnson Feb. 1926

Cedar 9" S03E 12.1'

Cedar 5" S15W 27.2'

T 148 N

R 25 W

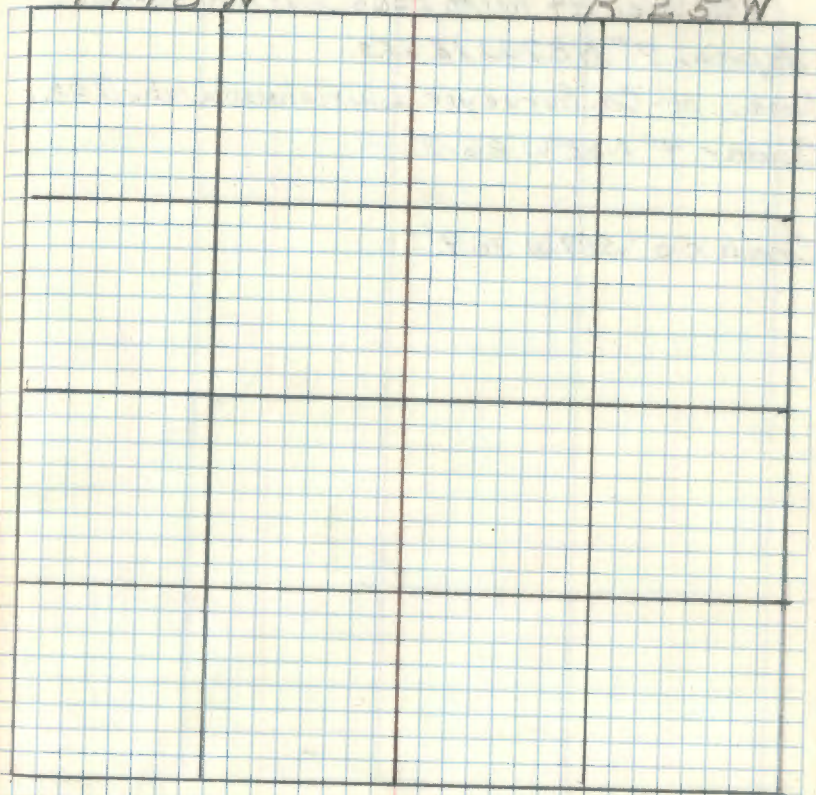



47

M.C. Sec. 24 North bank Lit. too much

Aspen 7" N87W 18 Lks.

Notes of Co. Surveyor L.W. Johnson Feb. 1926

Cedar 4" N62°W 26.3'

Cedar 5" S69°W 36.9'

T148N

R 25W

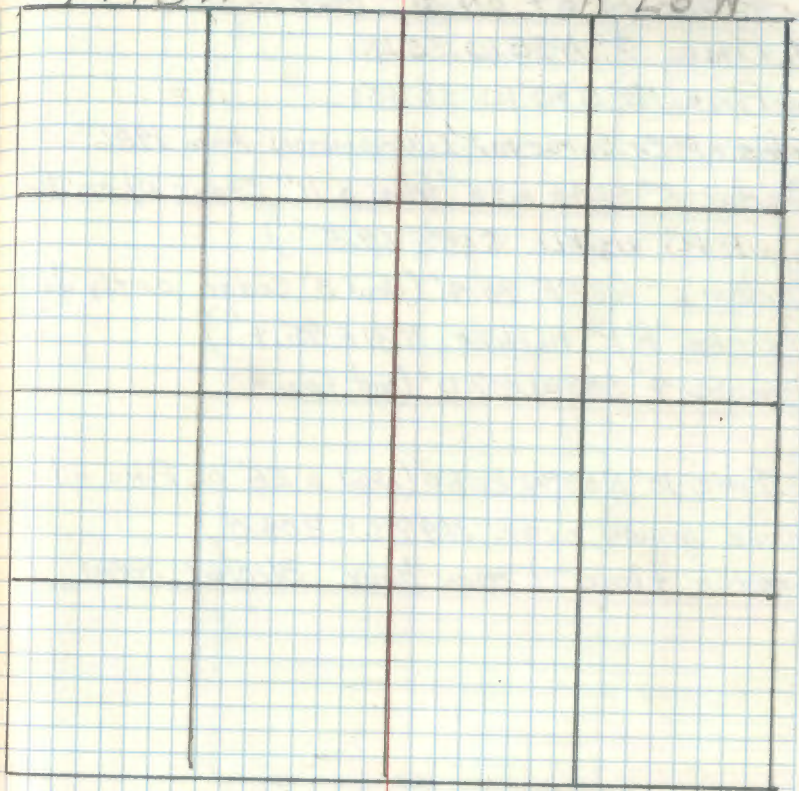



48

N 25

Cor. Sec 13-24 ON 3<sup>rd</sup> Mex

Y. Pine 7" N38W 25 LKs

W. Pine 12" S45W 38 LKs

Notes of Co. Surveyor L.W. Johnson Feb. 1926

Cedar 5" S64E 69.5' (Now a 11" Cedar w/ scribe  
"S. R.P." visible S60E 69.5')Cedar 6" N25E 95.4' (Now 8" Cedar partly dead  
w/ scribe "R.P." visible N31E 95.4')

Spruce 4" S33W 107.0' (Not Found)

W. Pine 10" N53°W 209.0' (Now a 26" W. Pine w/  
scribe grown over. N49°W 209.0')

Search time 1 man hour 8/10/61 RRM

CERTIFICATE FILED

T 148 N

13

R 25 W

S.T.H. #6

24

Found F.S. metal location marker on cedar post  
west side of road approx 10' to far south







50

JK-25

M.C. Sec 13 South side Boggy Lake  
 Tam. 7" S 69W 41 Lks.

Found a 9" Tam stump w/ scribe "T" visible  
 possibly orig. (also found a squared post  
 w/ no scribe c.c.P) 2 m. hours 7/28/61 RHM

~~Sec T148N R26W BK 3 P 8~~

**CERTIFICATE FILED**

T 148 N



51

H.J. 25

M.C. Sec. 12 North bank of Boggy Lake  
 Tam. 5" N 44 W 70 LKS.

Found a 6" Tam stub leaning in a spruce  
 w/seribo M.C. visible - stub was not on  
 a stump. Boundary of Timber sale poster  
 was found on stub. stub is 3' north of  
 Lake shore. search time 2 m. hours 7/28/61  
 KAM

P. 156 80 112  
**CERTIFICATE FILED**

T 148 N

R 25 W

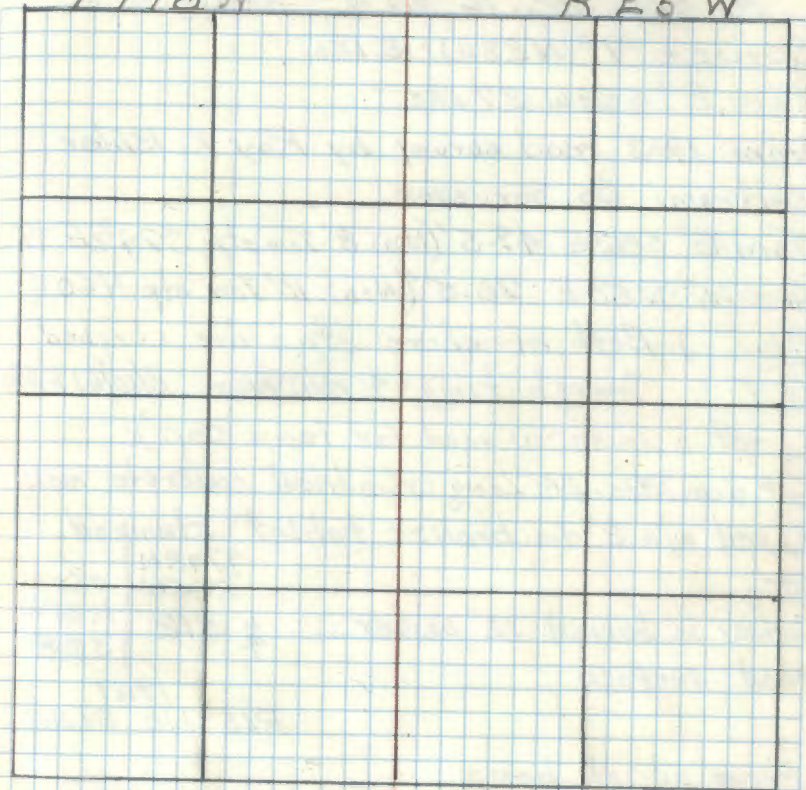



52

G-25

1/4 Cor. Sec. 12 on 3<sup>rd</sup> mer.

Spruce 7" N23W 12 Lks.

Tam 8" S28W 37 Lks.

From 1913 road survey by Roy K. Bliler  
Beltrami Co. Surveyor

Tam 8" S83E 49.5' (Now 8" Tam stp S79'2E 49.5'

Tam 10" N50E 76.5' (Now 10" Tam stp N60E

76.5') Both of above stp's are scribed.

"BT" Search time 7 man hours 8/10/61 RKM

(I set a spike in road for temp. Cor.)

Set a 6" dia. 24" Long cylindrical concrete mon.

Capped w/a 3" dia. bronze tablet stamped

NoteCorner is buried 12" under  
road surface

T148N

R25W

T60N

R27W

1/4 S12

528

1961

RLS NO 3628

From which bears

Cedar 9" N37W 68.6' MKD 1/4 S12 BT

Cedar post 4" x 4" x 6.5' penta-treated w/

red top S89W 31.0'

8/16/61 R.H. McDonald

RKM  
8/16/61

Affidavit

CERTIFICATE FILED

T148N

R25W

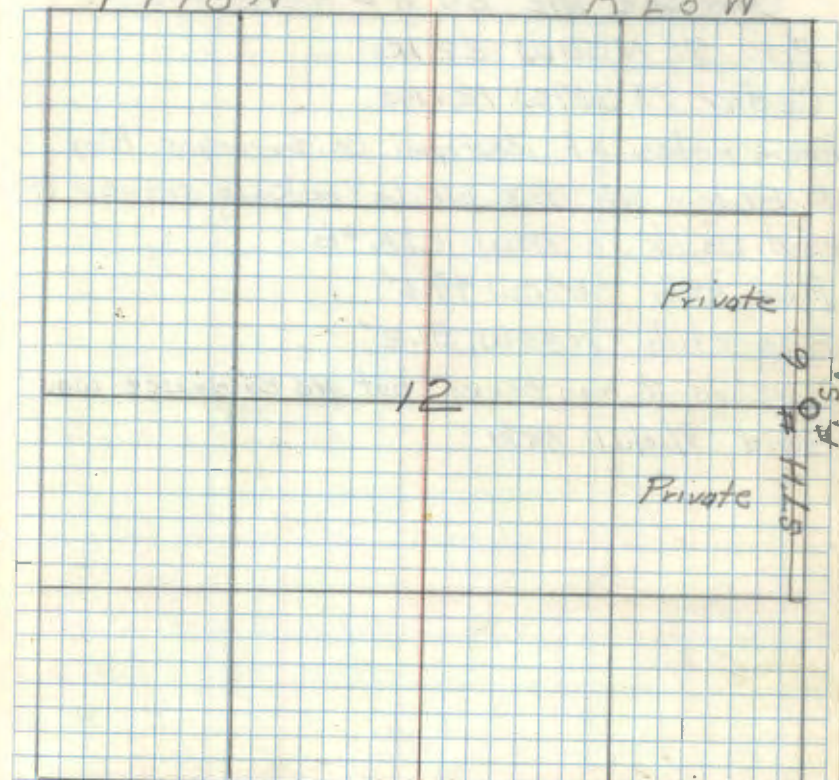
Placed R.S. Metal Location Poster on the 4" x  
4" cedar post S89W 31.0'



53

E-25

Cor. Sec 1-12 on 3<sup>rd</sup> Mer.

Fir 7" N50W 22 AKs

Cedar 7" S51W 12 AKs

From notes of Beltrami Co. Surveyor Roy  
K. Bilyer in 1913 while making survey of  
road which is now S.T.H. #6

Pine stub S70W 49.6'

Pine stub N40W 81.2'

Searched 7 man hours but no evidence was  
found 8/10/61 RHM

29-5680-11 2/6  
**CERTIFICATE FILED**

T 148 N

R 25 W

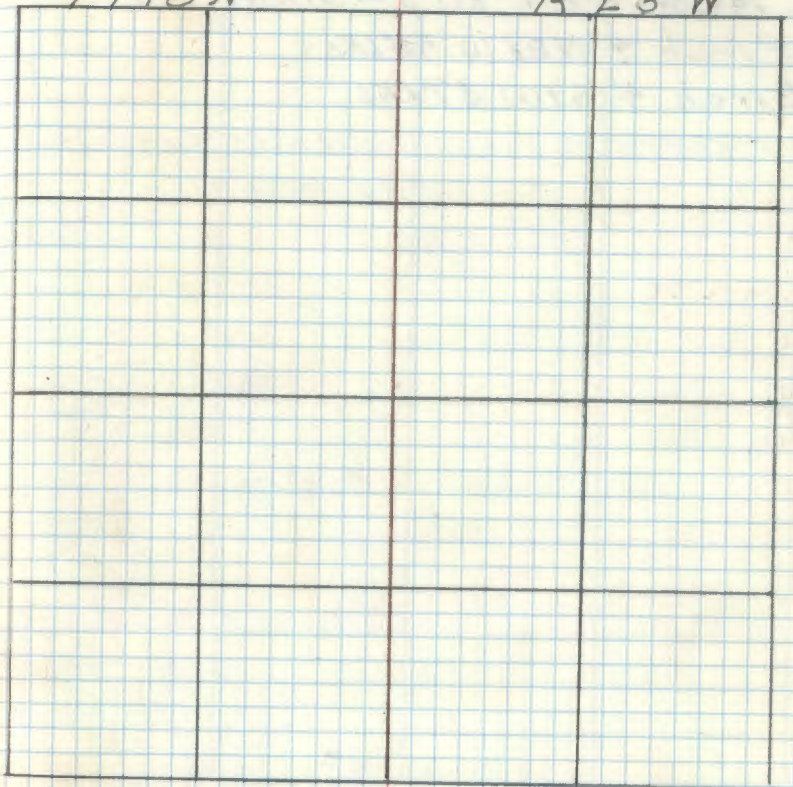

11/29/73 C. KRAUSE

Fd ITASCA COUNTY I.P WITH Aluminum cap flush with  
GROUND, ON DOWN slope of shoulder to ditch 51 ft  
FROM E. LOCATION POSTER ON 12" ASPEN N82E 69 ft  
TO CORNER. LOCATION POSTER ON WEST SIDE OF HWY 6

BIRCH 10" N47°W 96.3 SCRIBE OPEN

BASSWOOD 8" S38°W 95.3 SCRIBE OPEN

PLACED TAGS ON BT'S



54

1/4 Cor. Sec 1 on 3<sup>rd</sup> Mer

Birch 7" N28W 45LKs

Birch 4" S9W 37LKs

R9-5680-11 HL

T148N

R25W

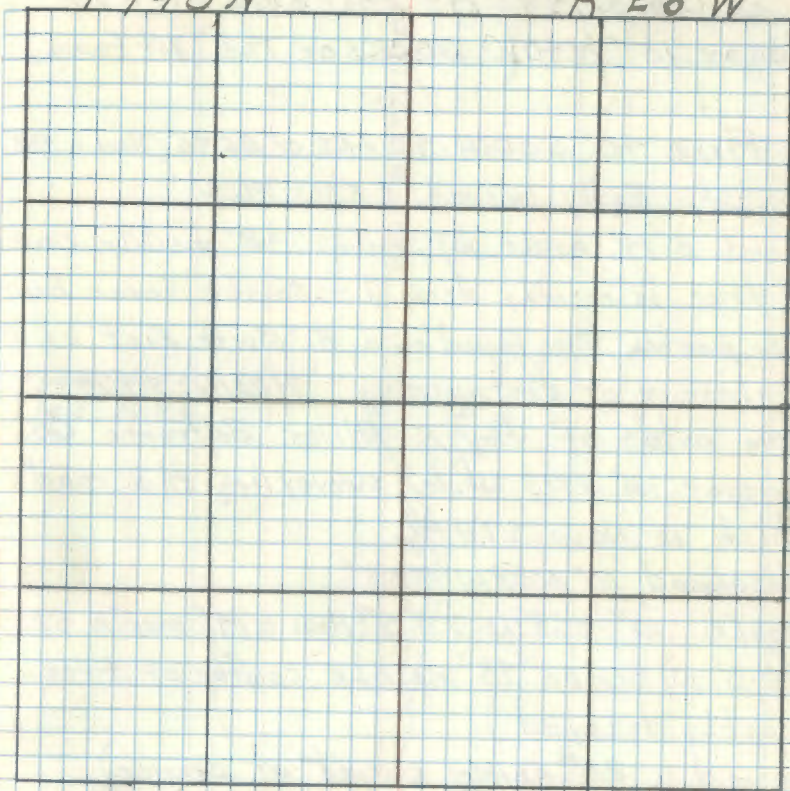



Cor. Twp. 148 & 149 East side of R25  
Sugar 15" N90W 30 LKs or 19.8' (Not Found)

W. Pine 40" S50W 40 LKs or 26.90' (New a 48"  
pine stp. Badly burned S53W 26.4'

Found a 14" maple w/ scribe "48" visible center  
of tree is mostly decayed - scribe faces East.  
F.S. post was found on a 5" Birch East of B.T.  
NO bearing or dist. given. 7/28/61 RHM

From notes of Roy K. Bliler Beltrami Co.  
Surveyor in 1913 while surveying the road  
which is now STH #6

Basswood 10" N89W 79.5'

Maple 10" S68W 72.0' (New a 14" maple S76W  
72.0' w/ scribe "48" visible center of tree  
mostly decayed)

Found a 20# spike buried at corner)

Set a 6" diameter 5' long cylindrical concrete  
mon. capped w/ a 3" dia. bronze tablet stamped

T149N	T60N
R25W	R27W
536	521
S1	NO
T148N	1961 R25

From which bears

Maple 5" N82°W 25.9' MKD "X" BT"  
Cedar post 4" x 4" x 6.5' penta - Treated w/ red  
Top S19°W 4.65'

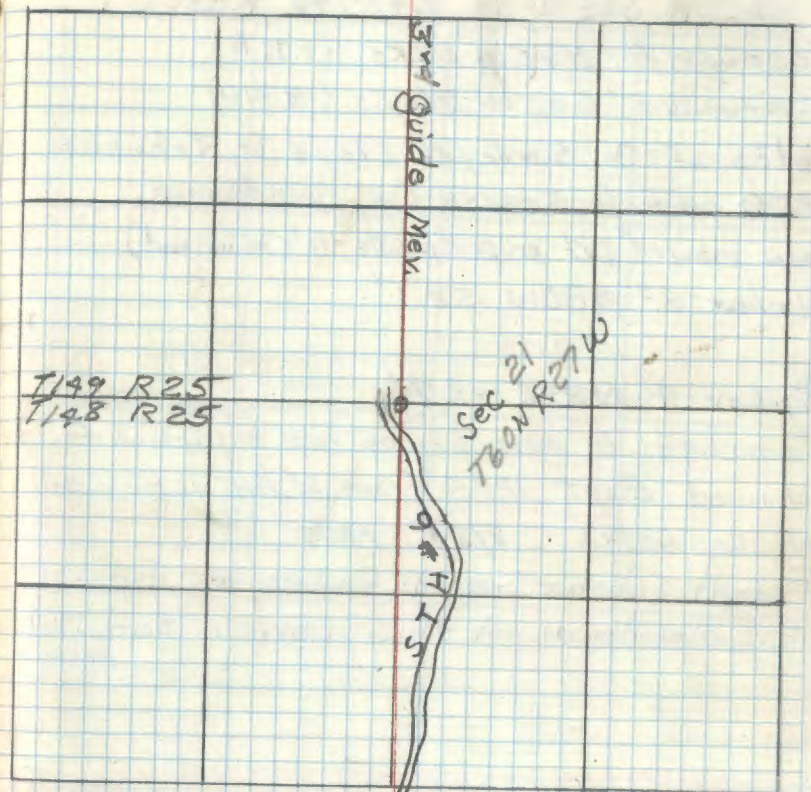

8/10/61 R.H. McDonald

12-28-61  
O.A.  
P.A. Walker



56

2-23

1/4 Cor. Sec 1-36 T147-148 R25

Poplar 8" N75W 6 LKs (3.76 ft)

Spruce 6" S65W 79 LKs (48.84 ft)

Notes of Co. Surveyor Lloyd W. Johnson  
1920 on File Itasca Co. Courthouse.

Iron mon. (set proportionate, -18' to far east)

Poplar 5" S80W 53.1'

Poplar 4" N39E 38.7'

Searched 2 man hours no evidences found  
Chained East 1285' from W 1/4 as per call  
of Co. notes. 8/8/61 RHMRobert Schaar reports finding an Aspen  
B.t. blowdown at this corner Sept. 1964  
RHMDec 1924 Itasca County Subdivision of Section  
36, T148N, R25W, by L. W. Johnson,  
Itasca County Surveyor, Shows an  
iron monument relocated at same  
distance on Top line as 1920 survey.  
BT's are listed as:

Poplar 5in S80W 53.1ft

Poplar 4in N39E 38.7ft

See Sec 4 Subdivision T147N R25W

R9-5680-11 ME

T148N

36

R25W

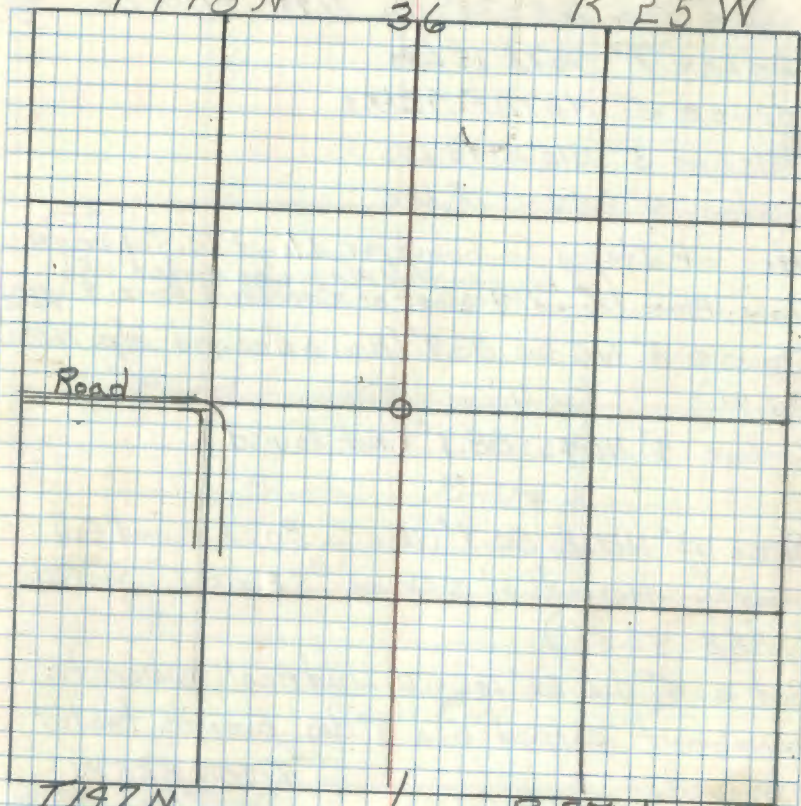
1873 Original Government Survey  
by B.C. Baldwin. 1875Certificate filed 4-15-83  
Doc # 356852

See T147N, R25W, BK 2, PP 46



2-21

Cor. Sec 1-2-35-36 T148-147-R25

Poplar 7" S67E 15 Lks

Spruce 5" N67½E 42 Lks

Balsam 5" N15W 13 Lks

Poplar 4" S57W 18 Lks

Notes of Itasca Co. Surveyor Lloyd W. Johnson <sup>1924</sup>Iron. Mon. (Found 7 West of Cor. Layin Horiz. 7' under road)  
(I believe this pipe was graded up)

Spruce 8" N53W 83.9' (Now a decayed spr. N50W 83.9')

Poplar 7" N07W 88.1' (Not found)

Birch 10" N20E 50.8' (Now a Birch wind fall mostly decayed w/ scribe "S36 BT" visible N25E 50.8')

Set a 6" dia. 26" long cylindrical concrete monument capped w/a 3" dia. bronze tablet stamped:-

Note - Mon. is buried 6" under road surface.

T148N R25W  
S35 | S36  
S2 | S1  
T147N  
RLS <sup>1961</sup> No 3628

From which bears:-

REA Pole S57E 68.0'

Rock 6.5' x 3.0' x 2.5' high N68W 64.7' mko "x" <sup>Top Center</sup>

Cedar Post 4" x 4" x 6.5' pentq-treated w/red

Top S43½W 43.4'

8/16/61 RHM McDonald

M. J. McDonald  
8/16/61

35 T148N

R 25 W 36

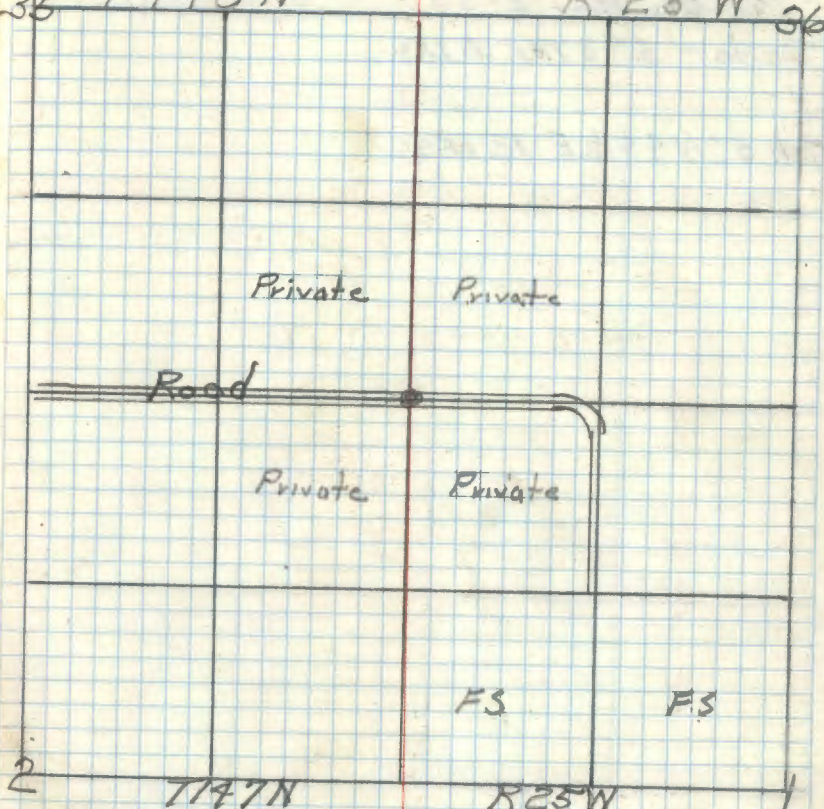

FS: Poster is on the 4" x 4" cedar post S43½W 43.4'

4-6-82 L. M. Whitehorn, RLS, Tom Suddendorf, & L. Haven  
USFS, found 6" x 1.2 ft concrete cylinder (bottom half) on south side of rd in powerline

See Book #2, pp 49, T147N R25W (Kad)



58

1/4 Cor. Sec. 2-35  
Cedar 6" S78E 8 LKs

Ash 5" N44 1/2 E 12 LKs

T 148 N

R 25 W

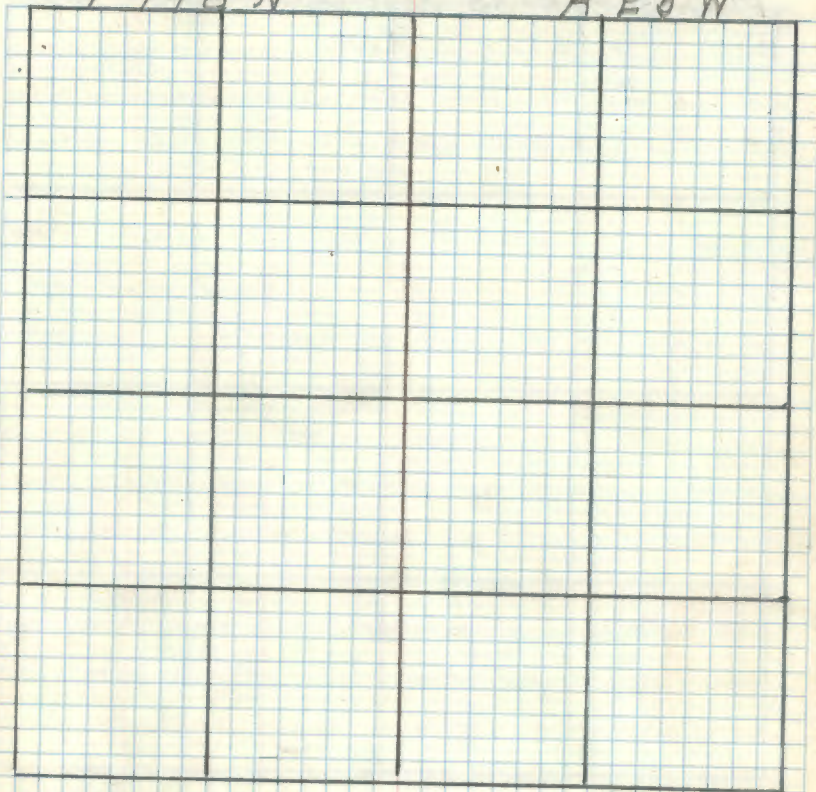



59

M.C. Sec. R-35 East bank Jessie Lk.

T148N

R25W

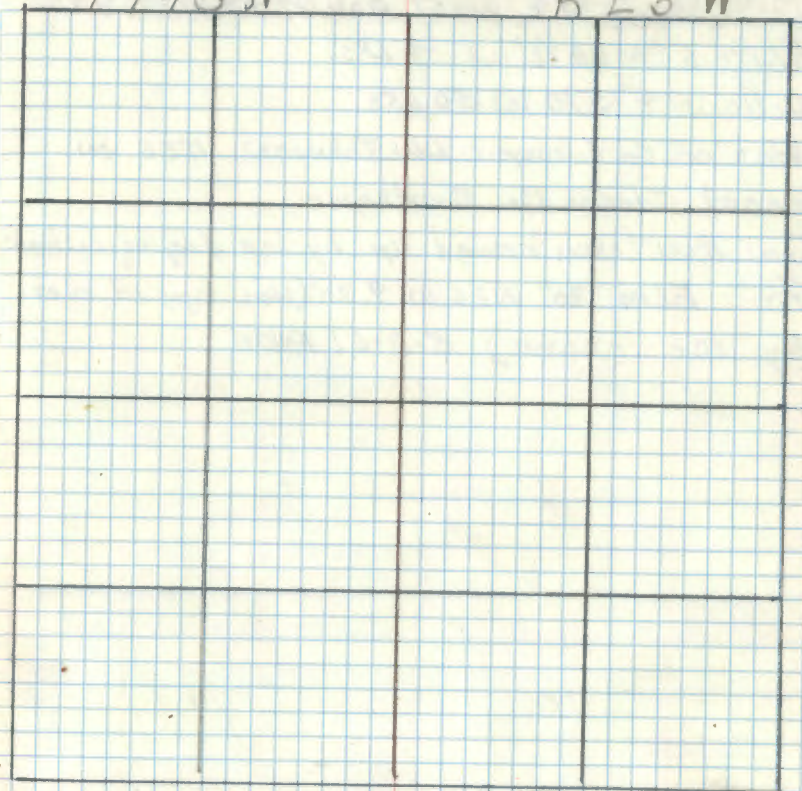



60

2-13, 14

M.C. Sec 3-34 West bank Jessie Lake

ELM 5" N 66 1/2° W 14 Lks.

Willow 4" S 70 W 50 Lks.

Notes of Co Surveyor L.W. Johnson 1926 on  
record Itasca Co. Courthouse.

Iron mon. (Now heaved up by ice &amp; laying on bank.

The ELM 30" N 26 W 9.30' (Now tipped over  
by ice heave) 5-B-61 RHM

R9-5680-11

T 148 N

B 25 W

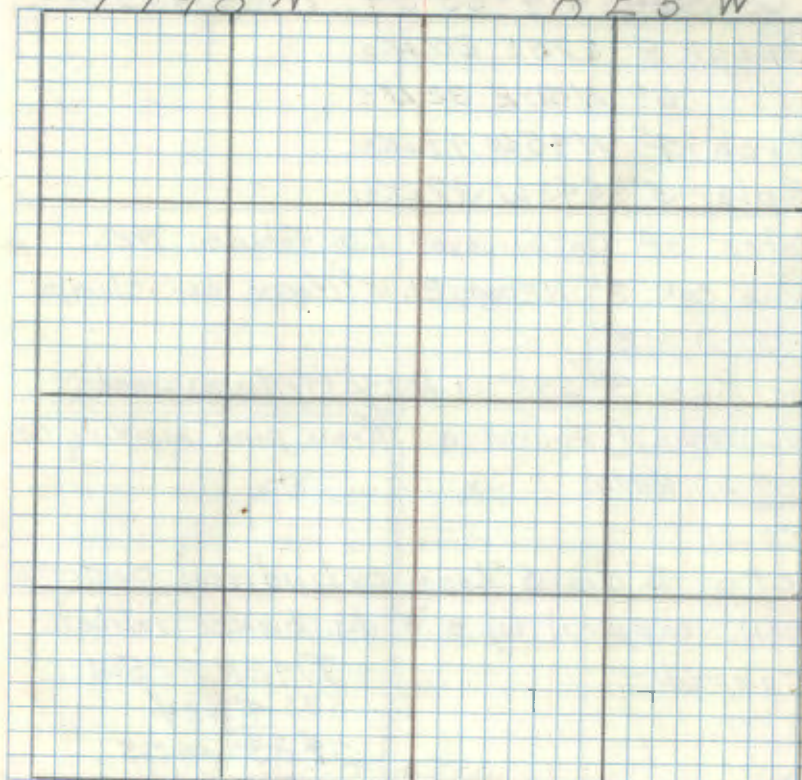



61

Affidavit RHM

2-13

Cor. Sec. 3-9-33-34 T147-148 R25

Poplar 5" S75E 20 LKS.

" 6" N50E 32 LKS

Birch 7" N45W 49 LKS.

Poplar 5" S43W 32 LKS.

Notes of Co. Surveyor L.W. Johnson 1926

Grub Oak 3" N20W 21.15' (Now a oak clump  
N12°W 21.15')

Nor. Pine 8" S85°W 102.40' (Falls in road)

Iron mon. (Found a 1" Iron pipe marking cor.)  
5-8-61 RHMSet a 6" dia. 5' Long cylindrical concrete  
mon. capped w/ a 3" dia. bronze tablet  
stamped:-

T148N R25W

~~533 # 534~~

5433-3453

T147N

1961

RLS No 3628

From which bears

Oak 5" S68 1/2 W 32.75' MKD S4 BT

Oak in clump 9" N14°W 21.3' " 533 BT

Oak in clump 7" S22E 48.2' " 53 BT

Maple 7" N65 1/2 E 24.75' " X BT

7/10/61 R.H. McDonald

See page 29 BL 2, T147N, R25W

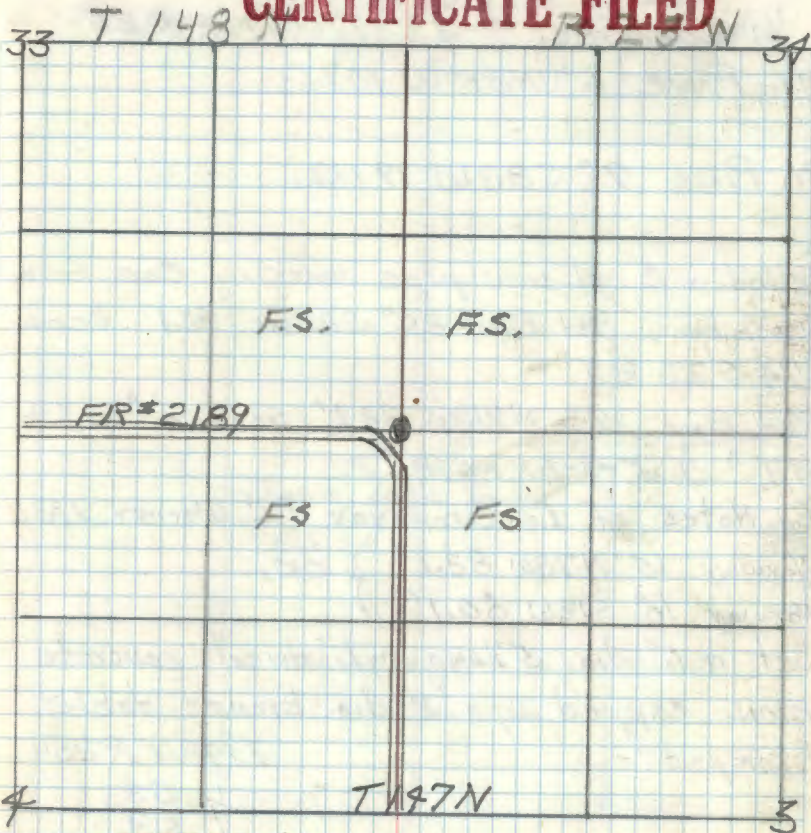
139-5680-11 HE  
CERTIFICATE FILEDPlaced FS Poster on the oak BT. from which  
Cor. bears S12°E 21.0'R-G-U  
OK  
RHM



62 2-11 Residavit R25W

1/4 Cor. Sec. 4-33 T147-148 R25  
N. Pine 6" N85W 10 LKs.

N. Pine 7" S83W 19 LKs.

Found a 2" gal. iron pipe marking Cor. From  
which bears Red Pine 25" S25W 80.1' Scribe  
"1/4 S33 BT"

Red Pine 17" N71°W 82.1' Scribed "1/4 S4  
BT" 5-8-61 R25W

Co. Notes of Co. Surveyor P.C. Warner 1932

Norway 15" N78W 82.1' } OK.

Norway 10" S19W 80.1' }

Set a 6" dia. 5' long cylindrical concrete  
mon. capped w/ a 3" dia. bronze tablet  
stamped:-

T148N R25W

1/4 S33

54

T147N

R25 1961 NO. 3628

From which bears:

Jack pine 10" N30W 12.25' MKD 1/4 S33 BT

Jack pine 10" S28 1/2 W 12.5' MKD 1/4 S4 BT

7/10/61 R.H. McDonald.

See T147N R25W, BK 2, PP 29

CERTIFICATE FILED

T148 N 33 R25 W

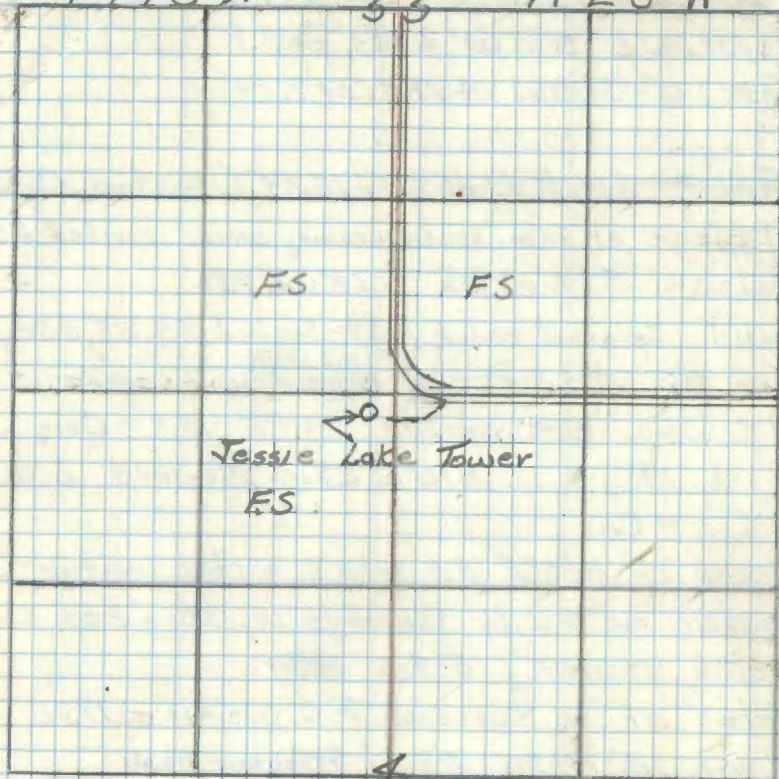

Found a F.S. Post on a 9" J. Pine from  
which Cor. bears N25°E 16.8' Put up by  
J.H.G. in 1936

12.6.61  
J.H.G.



63

HEFIDAVIT RNM

2-9.

Cor. Sec. 4-5-32-33 7747-148 R25

Spruce 6" N61W 6 LKS. or 3.9'

Tam. 6" S30W 14 LKS. or 9.29'

Tam 7" S44E 19 LKS. or 12.54' (Now tam. stp  
w/ piece of tam. wood leaning on it scribed "S4  
Balsam 5" N69½E 11 LKS or 7.26'

Found. Squared cedar post Scribed S4, S5, S32, S33

Tam stp. w/ a piece of wood leaning against it  
w/ scribe "S4" visible S49°E 18.8' - Orig.

Birch 14" N10°W 23.4' Scribed "S32

BT" - Co.

Aspen 14" N86°E 8.8' w/ F.S. metal location - Co.  
poster put up by Tennings in 1936, has scar  
facing corner.) 5-9-61 RNM

Notes of Co. surveyor P.C. Warner 1932

Birch 12" N17W 23.5' STANDING DEAD

Poplar 10" N85E 8.2' WINDFALL

Set a 2" inside dia. 5' long gal. wrought iron  
pipe filled w/ concrete & capped w/ a 3" dia.  
bronze tablet stamped:

T148N R25W

S32/S33

S5/S4

T147N

1961

RLS NO 3628

CERTIFICATE FILED

29-5680-11 JHC

32 T148N

R25W 33

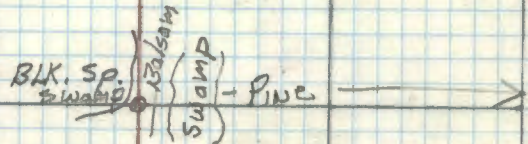

5

T147N

4

BLK. Spruce 9" S80°W 79.15' MKD S5 BT  
NOW A WINDFALL

BLK Spruce 6" N56°W 46.5' " S32 BT  
NOW A WINDFALL

White Spruce 3" S16°E 28.25' MKD X BT  
NOW 9" SPRUCE

Balsam 8" N40°E 17.95' MKD S33 BT  
NOW A 30 FT TALL SNAG

9/15/61 R.N. McDonald

5-9-2000 RMAIN  
FD CORNER IN PLACE. ALSO AN 8" STEEL SIGN POST  
CORNER CAPED CORNER. DID NOT HAVE A TAPE.



67

Z-7

1/4 Cor. Sec. 5-32 T147-148 R25

Poplar 4" S15W 7 Lks.

Poplar 5" N10W 8 Lks.

Searched 2 man hours NO evidence Found

5-8-61 RAN

R9-5680-11 JH

T 148 N

R 25 W

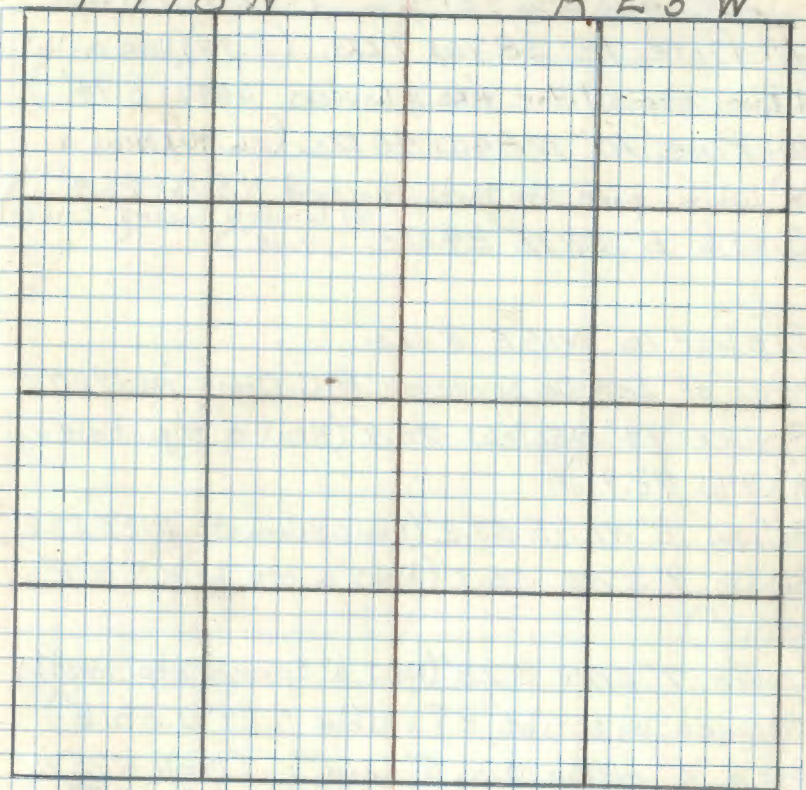



65 Z-5 Affidavit 7/12/79

Cor. Sec. 5-6-31-32 T147-148 R25

N. Pine 12" S87W 9 LKS. (5.94' Now a 16"  
N. Pine stp w/ Axe mks & windows S64W 5.94')  
W. Pine 10" N84W 40 LKS. (26.40' Now a  
18" White pine stp Partly decayed N50W 26.4'  
Birch 6" S37E 29 LKS. (19.14')  
w/ window facing corner

Poplar 16" N15E 8 LKS.

Notes of Dep. Co. Surveyor B.C. Craig in 1920

Spruce 12" N56 1/2 W 72.9' (Now a stp. Hole  
N57W 72.9')

Balsam 8" N11 1/2 E 53.2' (Now a Balsam stp N12E 53.2')

Balsam 9" S79E 50.1' (Now a stp hole S80E  
50.1')

Spruce 7" S19W 57.8' (Now a Spruce stp. mostly  
decayed w/ scribe "BT" visible S29W 58.6')

Set a 2" inside dia. 5' Long T148N R25W

gal. wrought iron pipe Filled S31 S32  
S6 S5

w/ concrete & capped w/ a 3" T147N  
dia. bronze tablet stamped: - RLS No 3628  
1962

White Spruce 16" S39W 59.75' MKD S6 BT

White Spruce 12" N84 1/2 E 43.7' MKD S32 BT

Maple 7 S38E 44.3' MKD S5 BT

Steel sign post S87W 2.24'

6/5/62 Art. McDonald

T148N

R25W

Area has been cut over and is heavy slash  
area now

**CERTIFICATE FILED**

9/15/81 by Stefan

OK  
MBS 2/22/86  
A.L.S.



66

Sec 1 T148R26

R9-5680-11 HW

South  $\frac{1}{16}$  Sec 6 T148R25.

Notes of Co. Surveyor P.C. Warner 1921

Iron monument

Pine 10" N3 $\frac{1}{2}$ W 65.2'

Birch 12" N49W 37.2'

11/17/77

STEFAN

THIS CORNER HAS BEEN DESTROYED BY  
WOODS ROAD CONSTRUCTION - IT WILL BE  
REPLACED BY SURVEY.

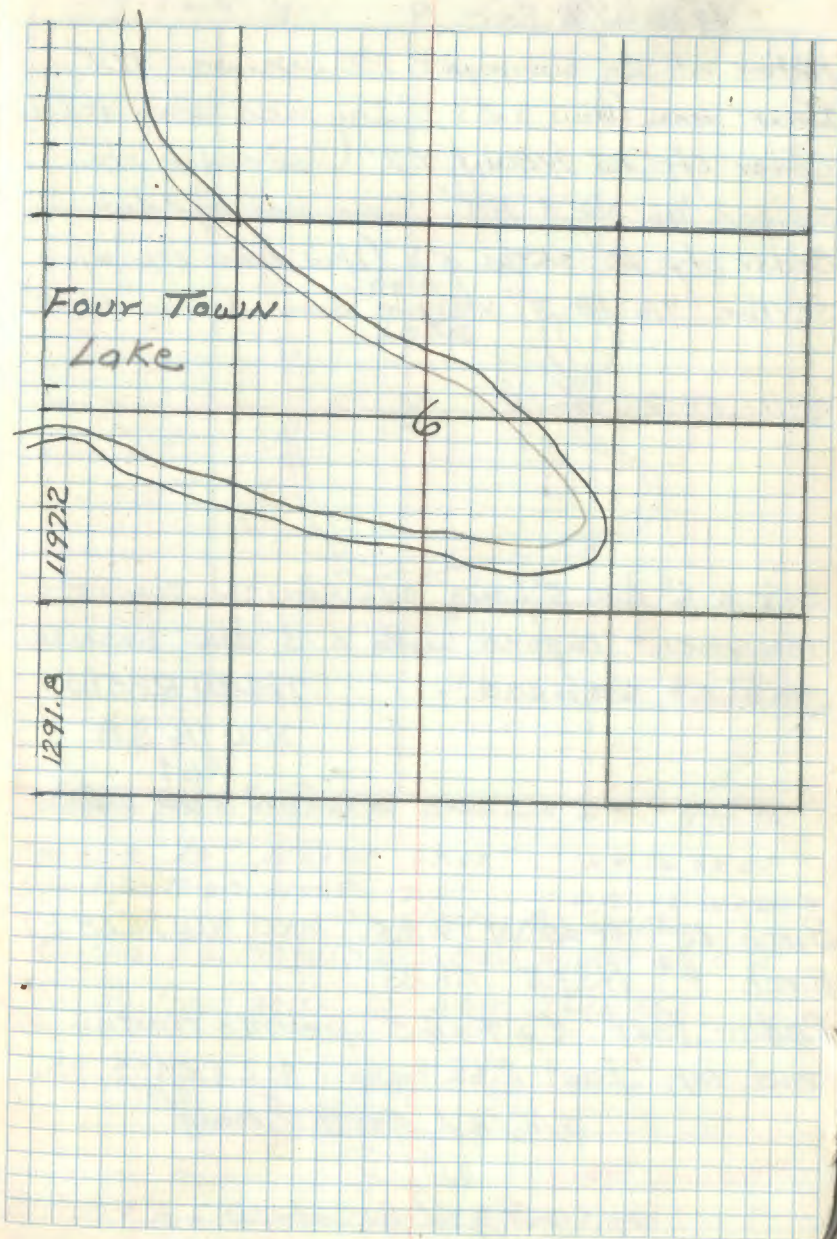



F-6

NW 1/16 Sec 8

Notes of Co Surveyor P.C. Warner 1918  
 Iron man. (Now a 2" x " Iron pipe laying at Cor.)  
 Cedar stp 12° NBOW 9.2' (Now cedar stp.  
 Scribed "1/16 No 3 BT" Same bearing & dist.  
 Cedar stp 12° S55W 5.8' (Now cedar stp. w)  
 scribe "1/16 No 3" visible. Same bearing & dist.)

3/9/61 RMH McDonald

Set a 6" dia. 5' Long cylindrical concrete  
 monument capped with a 3" dia. bronze  
 tablet stamped:-

T148N R25W  
 NW 1/16 S8  
 RLS 1961  
 NO 3628

Birch 13" N 60° W 17.25' MKD NW 1/16 S8 BT  
 Birch 9" N33E 24.25' " " " "

Cedar Post 4" x 4" x 6.5' penta-treated w/  
 red top \* East 2.65 Signs 59-2459-9 OK

6/16/61 RMH McDonald

Measure this

No Post  
 //

T 148 N

R 25 W

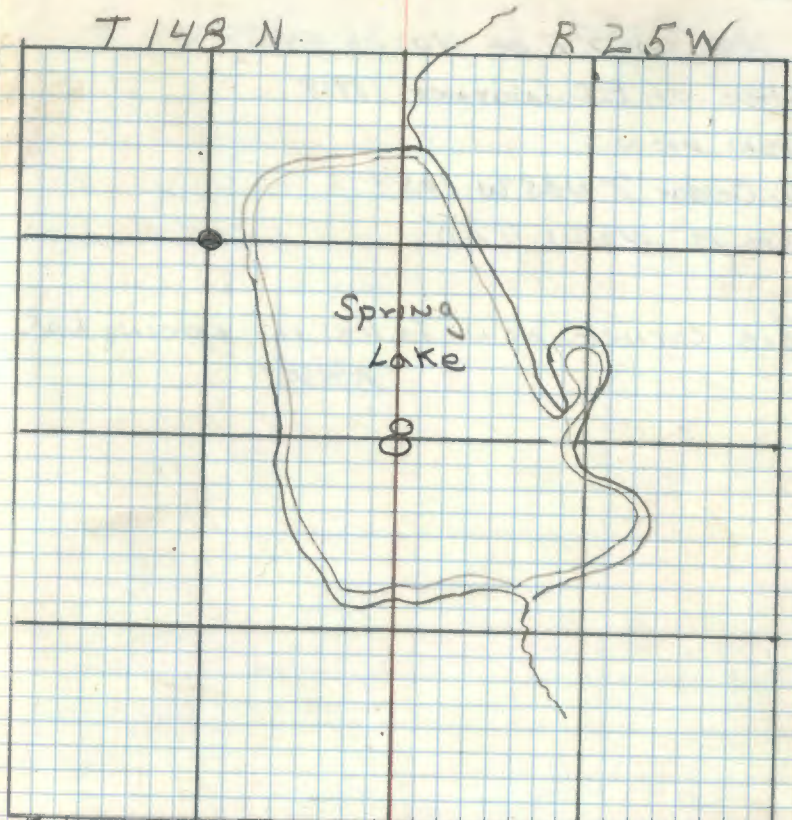

To bring this corner to Standard I cut NW BT  
 Spruce 19" N81W 69.05' NW 1/16 S8 BT  
 Steel post 8" west 7.6' w/signs 59-2459-9  
 5/13/81 Ronald Olson

Placed F.S. Metal Location poster on a 13"  
 Birch from which cor. bear S63E 15.6'  
 Post)

1-3-62 (No  
 of  
 A. Viller

R9-7150-4 by G. Robertson 12/80 and R. Olson 5/13/61



68

M.C. 104.2' E of NW  $\frac{1}{16}$  sec 8

Notes of P.C. Warner 1918

Iron mon.

D. Cedar 7" N85°W 13.8'

Elm 14" N6°W 77.0'

This corner now falls in spring lake

RHM

R 9-5680-11 MW

T 148 N

R 25 W

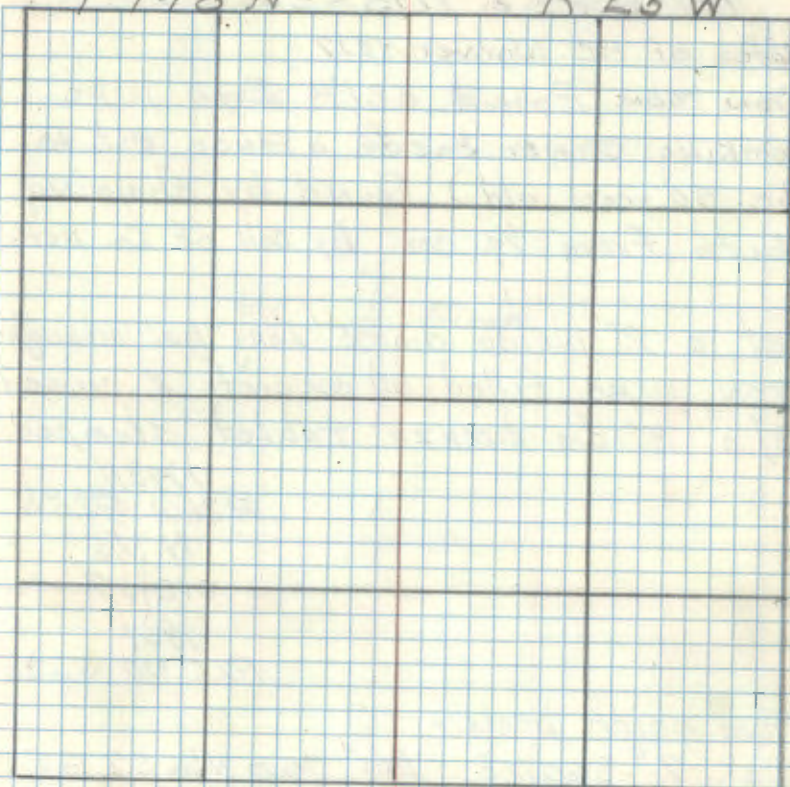



69

H.F. IDAVIT RHN

F-1

12 T148R26

N 1/16 Sec 7 T148R25

Notes of P.C. Warner 1917

Iron mon. (Found a 1 1/4" Iron pipe marking corner beside a fence est. to be 40 years old) Found by chaining North from 1/4 cor. by call of Co. notes

Set a 2" inside dia. 5' Long gal. wrought iron pipe filled w/ concrete & capped w/ a 3" dia. bronze tablet stamped:-

T148N  
R26W R25W  
N 1/16  
512/57  
1961  
RLS NO 3628

From which bears:-

Oak 7" S60 1/2 E 140' MKD N 1/16 S 7 BT

Maple 4" N29 1/2 W 14.77 MKD X BT

Cedar Post 4" x 4" x 6.5' penta-treated w/ red top South 3.5'

6/23/61 R.H. McDonald

T148N R9-5680-11 24E

R26W

R25W

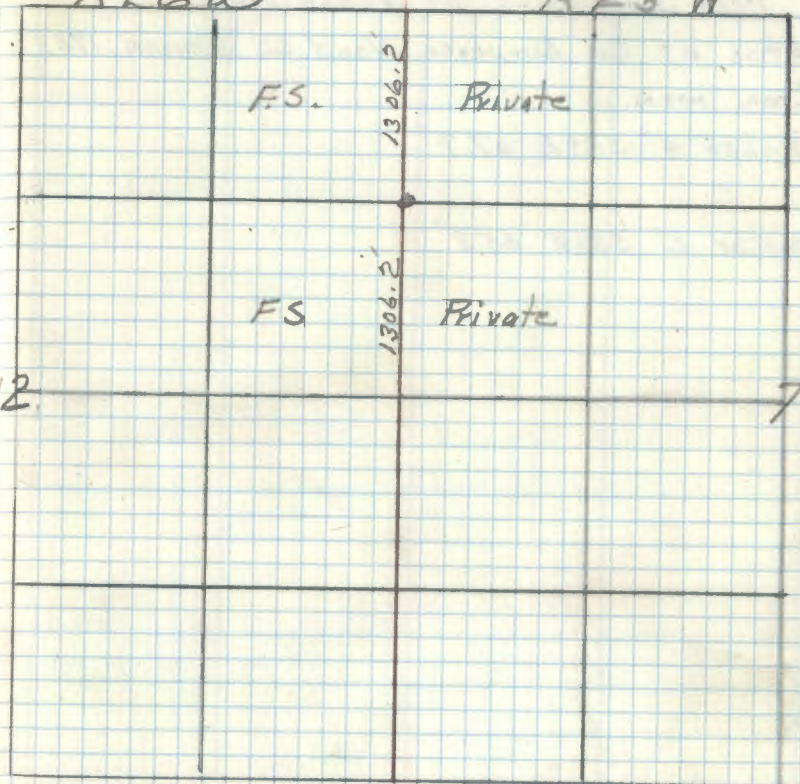

Placed F.S. Metal Location ON the cedar post 3.5' South of Corner

12-10-61  
OK  
P.C. Warner



70

M.C. East bank of Goose Lake

Notes of Co. Surveyor Lloyd W. Johnson 1923

Iron mon.

Poplar 4" S84E 67.7'

Poplar 6" S33E 65.8'

R9-5680-11 1/2

T148N

R25W

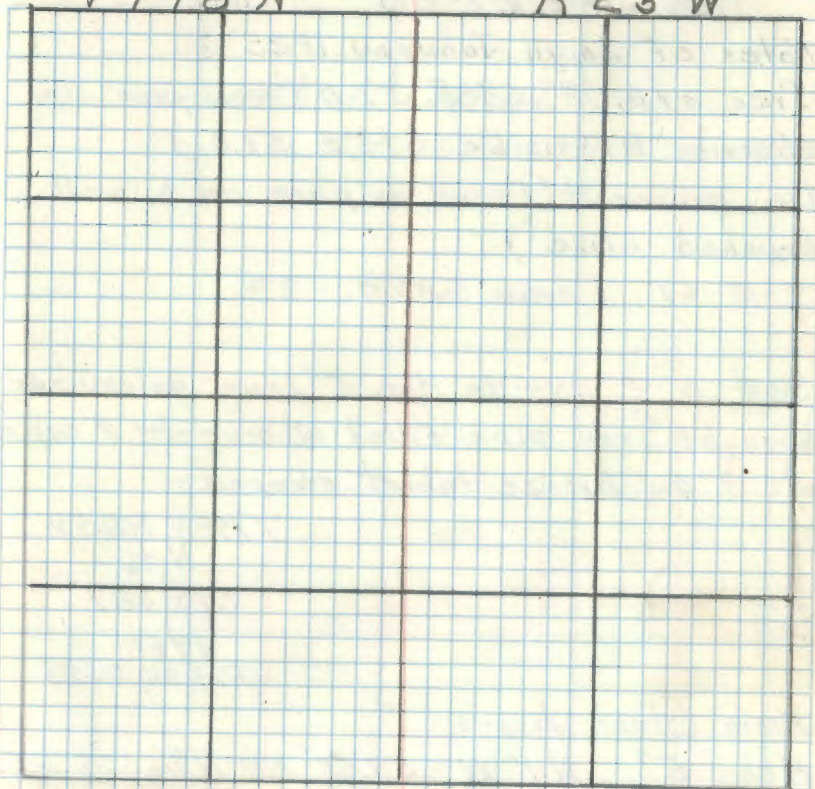



71

Affidavit RNM

S-13

N<sup>1</sup>/<sub>16</sub> Sec 27-28

Notes of Lloyd Johnson 1925

Pine stp. 18" S48E 51.0' (Now pine stp.  
w/ scribe BT visible S73°E 51.0')Iron monument (Found in place on a well  
brushed line)

4-13-61 1 hour RNM

Set a 2" inside dia. 5' long galvanized  
wrought iron pipe filled w/ concrete & capped  
w/ a 3" dia. bronze tablet stamped:-

T148N R25W

N<sup>1</sup>/<sub>16</sub>

S28 | S27

1961

RLS NO 3628

From which bears:-

Ash 5" N1°W 53.55' MKD N<sup>1</sup>/<sub>16</sub> S28 BT

Birch 5" S38W 17.2' MKD X BT

Post-Cedar penta-treated w/ red top  
South 2.7'

6/2/61 RNM Donald

R9-5680-11 214

T148N

R25W

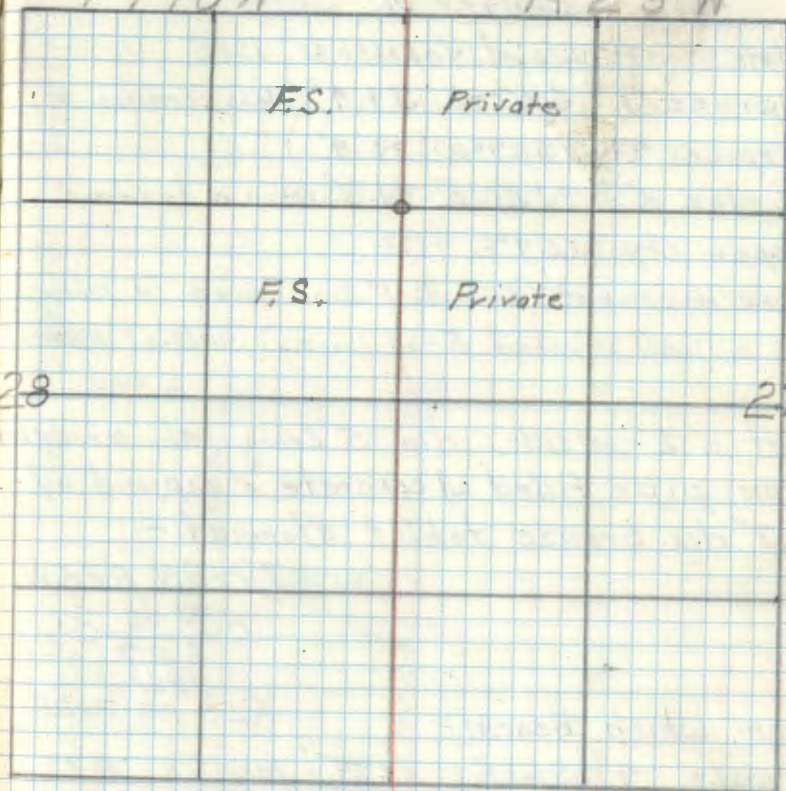
Placed ES. Location poster on a 9" Aspen  
From which Cor. bears N83°E 4.3'12-20-61  
OK  
RNM



West Center 1/4 Sec. 27

Notes of Lloyd Johnson 1925

Spruce 7" S 1/2 W 34.4' (Now remains of  
a spruce stp. S 27° W 34.4')Poplar 5" N 50° E 41.3' (Now a decayed  
Aspen stp. N 59° E 41.3')Iron monument (Found 1" Iron pipe in place  
on a well brushed E-W line.) 4-13-61 RHMSet a 2" inside dia. 5' long gal. wrought  
iron pipe filled w/ concrete & capped w/  
a 3" dia. bronze tablet stamped:-

T148N R25W

C	W	76	C
	S	27	
		1961	

From which bears:-

RLS NO 3628

Maple 4" S 61° E 17.75' MKD X BT

Maple 4" S 45 1/2° W 8.4' " X BT

Ash 6" N 85° W 44.6' " WC 1/2 S 27° E

6/2/61 RHM Donald

T148N

R25W

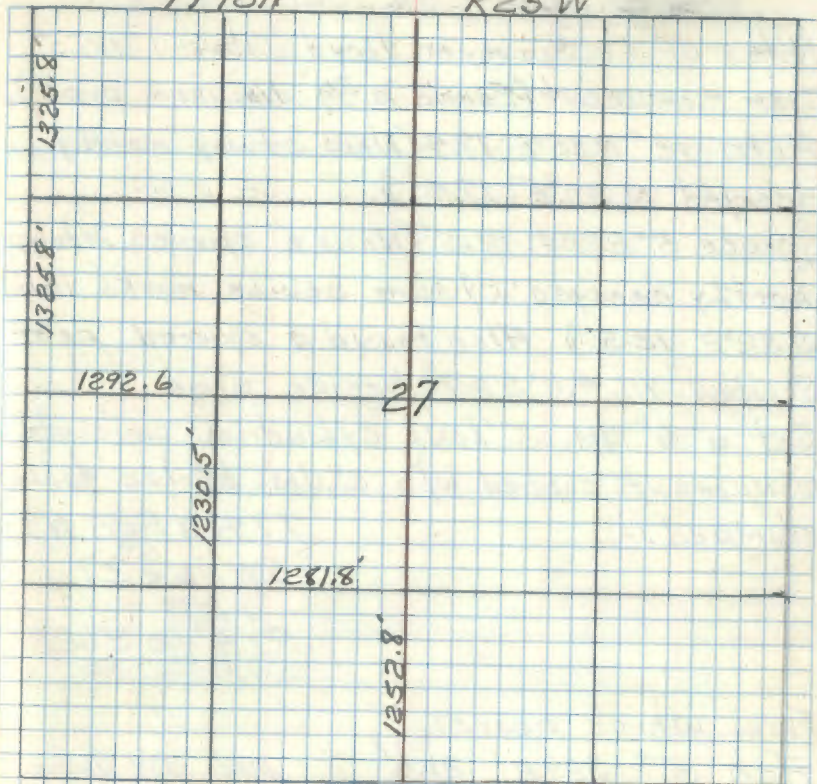
Placed F.S. Metal Location poster on a 4"  
Maple From which cov. bears N 47° E 8.5'12-6-61  
RHM



South West  $\frac{1}{16}$  Sec 27Notes of Co. Surveyor Lloyd Johnson 1925  
Iron monument (Found a  $\frac{3}{4}$ " dia. iron pipe)Elm 12" N35°E 17.4' (Now stump mostly  
decayed N50°E 12.4')Spruce 5" S20°E 12.5' (Now a spruce stump  
partly decayed w/ some scribe marks visible  
S32°E 12.5') Also found a squared postScribed " $\frac{1}{16}$  #5 S27" beside pipeSet a 6" dia. 5' long cylindrical concrete  
monument capped w/ a 3" dia. bronze tablet  
stamped:-

T148N R25W

SW  $\frac{1}{16}$  S27

1961

R.L.S. NO 362B

From which bears:

Ash 5" S29°E 21.0' MKD SW  $\frac{1}{16}$  S27°E

Ash 8" N36°E 48.5' " " " "

Ash 6" N75 $\frac{1}{2}$ °E 32.6' " " " "

6/2/61 Robert McDonald

5/6/61

Set a steel post 8' long North 18' w/sign 54-9  
steel post 8' long East 3.6' w/sign 54-28549

Ronald Olson

R9-7150-4 by Olson

T148N

R25W

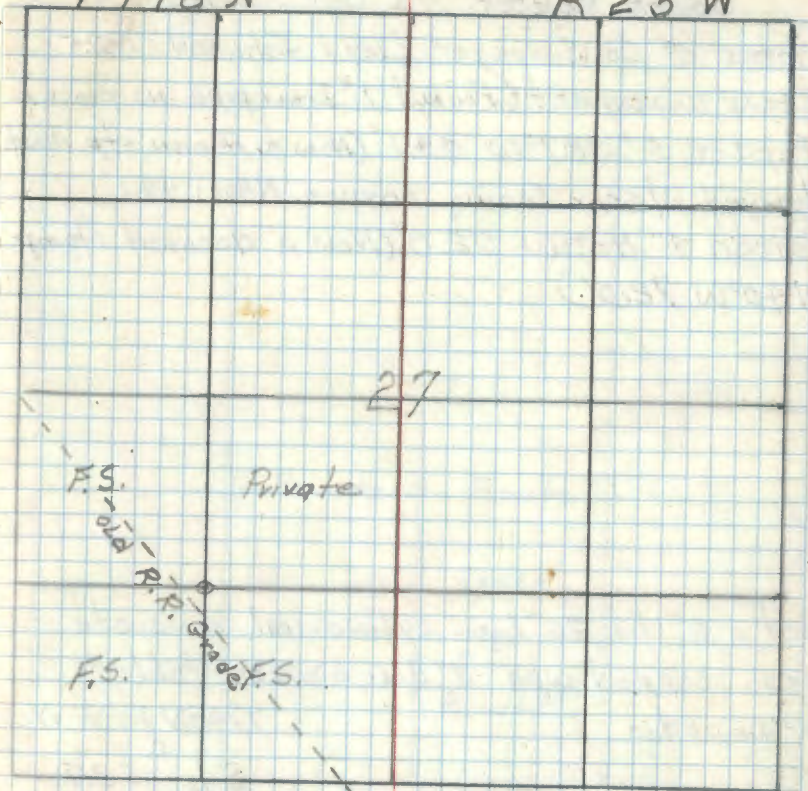
Placed F.S. Metal Location poster on  
the 5" Ash BT from which cor. bears  
N29W12'-6"  
0/16  
P.A.V.



74

Affidavit RHM

U-15

South Center 1/16 Sec. 27

Notes of Co. Surveyor Lloyd Johnson 1925

Iron monument (Found 1" Iron pipe in place)

Poplar 5" S87°W 49.1' (Now a Aspen stp. Mostly decayed w/scar Facing corner N80W 49.1')

Birch 4" N50W 72.0' (Now a decayed stump N40°W 72.0')

Set a 6" dia. 26" long cylindrical concrete mon. capped w/a 3" dia. bronze tablet stamped:-

T148N R25W

S 1/4 S27

1961

RLS NO 3628

Maple 4" N4 1/2 W 27.25' MKD " BT "

Cedar Post 4" x 4" x 6.5' penta-treated w/ red Top West 11.5'

8/17/61 R. McDonald

R9-5680-11 246

T148N

R25W

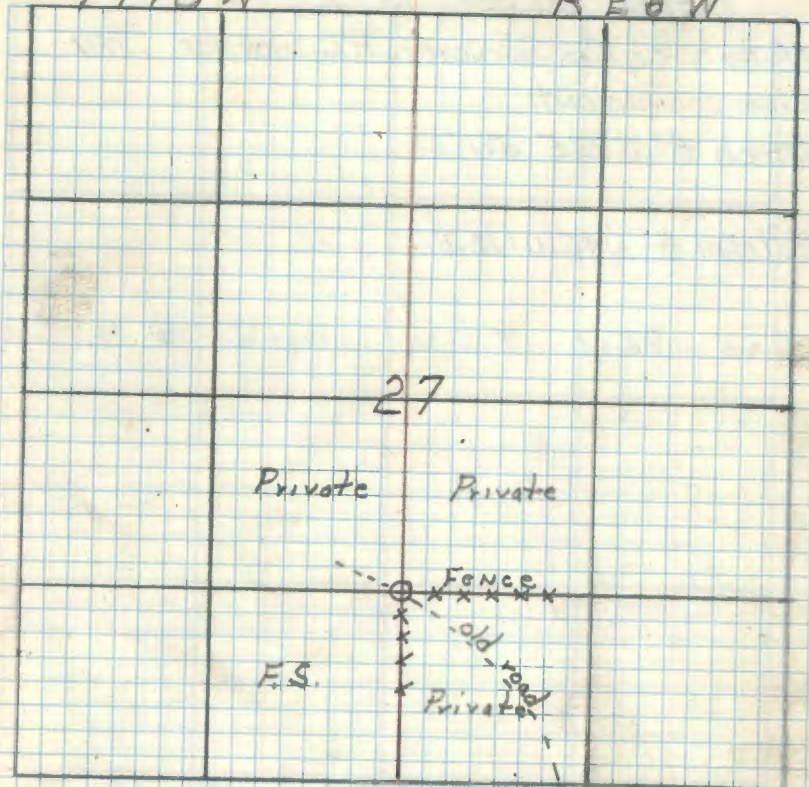

Placed F.S. Poster on 7" Balsam from which Cor. bears N22E 23.75'

To perpetuate this corner I cut new BT

W. spruce 6" N42E 66.98" CS 1/16 S27 BT

W. spruce 8" S25W 32.18" CS 1/16 S27 BT

Maple 6" S52W 21.25" CS 1/16 S27 BT

Steel post 8" west 11.3" w/sign 34-9

Steel post 8" South 14.1 w/sign 34-2 S 54-9

8/16/81 Ronald Olson

R9-7150-4 by Olesen

CONTINUED BK #4 Pg #30



75

East 1/16 Sec. 15-22

Notes of Co. Surveyor P.C. Warner 1921

Iron monument

Birch 8" S73E 5.1'

Balsam 8" N45W 12.5'

See Page 7 in Book # 4.

T 148 N

R 25 W

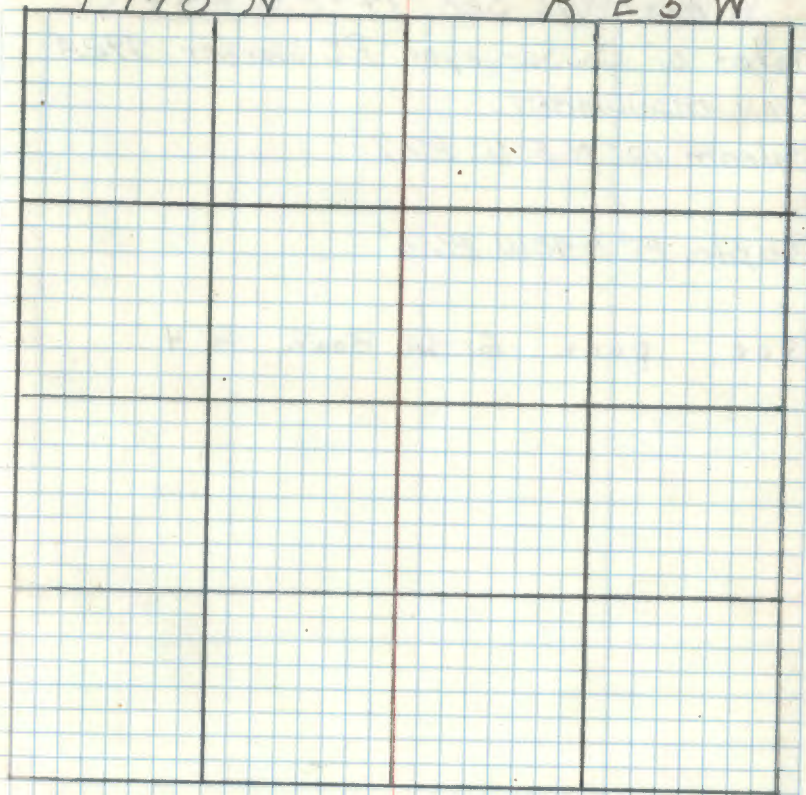



West  $\frac{1}{16}$  Sec. 14-23

Notes of Co. Surveyor P.C. Warner 1928

Iron monument

Balsam 10" N  $5^{\circ}$  W 277'

Maple 8" N  $40^{\circ}$  W 266'

See page 6 in Book # 4

T 148 N

R. 25 W

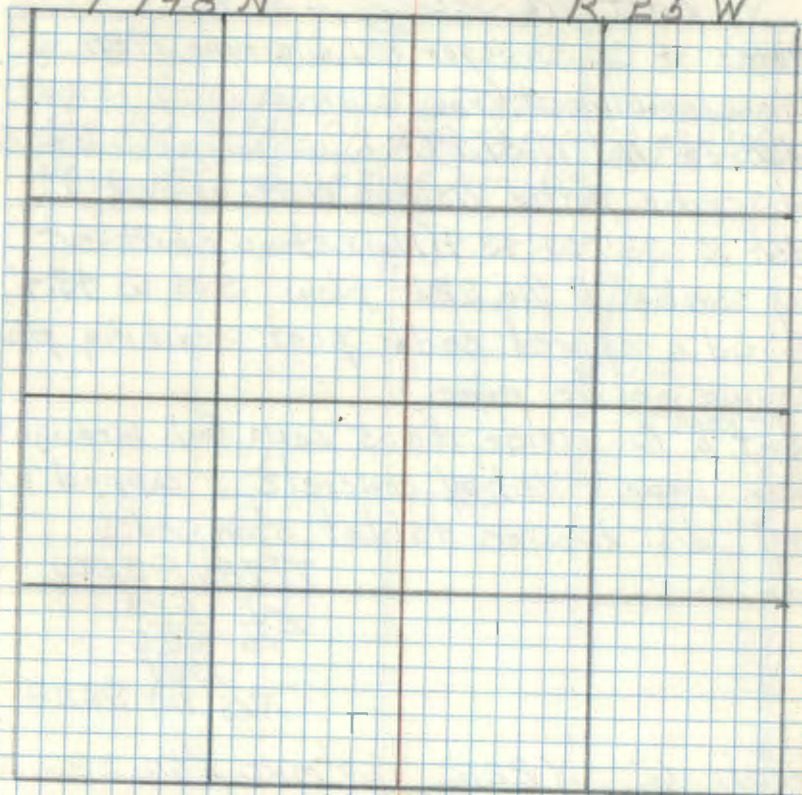



East 1/16 Sec. 23-26

Notes of Co. Surveyor P.C. Warner 1928

Iron monument (Found in place) 1" dia)

Ash 14" N37W 51.9' (Now a stump &amp; butt cut w/ scribe partly visible N37° W 51.9')

Ash 10" S25°W 43.4' (Now stump &amp; butt-cut w/ scribe "E 1/16 S26" plain S25 W 43.4')

Found a squared cedar post scribing plain laying beside pipe)

Set a 2" inside dia. 5' Long Gal. wrought iron pipe filled w/ concrete &amp; capped w/ a 3" dia. bronze tablet stamped:-

T148N R25W

E 1/16 S23

S26

1961

RLS NO 5628

Ash 6" N22E 19.0' MKD E 1/16 S23 BT

Ash 11" S64E 7.5' " " S26 BT.

6/26/61 R.H. McDonald

T 148 N

23

R 25 W

4-08-2009 R. MAIN

FD IRON IN PLACE AND GPS. IRON IN FLOODED  
ASH AND ALDER. ON ROAD IS FLOODED LOW AREA.  
FIELD IS ACTUALLY A SWAMP, 1961 BTS ARE  
ALIVE YET. 6" N22E NOW 10"  
11" S64E NOW 15"

Private

Private

1303.1

Field  
1303.1

Road

F.S.

F.S.

Placed F.S. Metal Location poster  
on the 11" Ash BT from which Cor.  
bears N64W 6.9'

12-7-61

OK

P.C. Warner



North  $\frac{1}{16}$  Sec. 25-26

Notes of Co. Surveyor Lloyd Johnson 1924

Iron monument (Found 1" pipe in place)

Spruce 8" S70W 81.8 (Now stp mostly decayed  
S 80W 81.8')Balsam 9" S41 $\frac{1}{2}$ W 55.1 (Now Balsam stump  
w/ "T" scribe visible S52W 55.1')Also found a squared cedar post w/ partial  
scribing visible laying beside cornerSet a 6" dia. 5' long cylindrical concrete  
monument w/ 3" dia. bronze tablet stamped

T148N R25W

N  $\frac{1}{16}$ 

526 | 525

1961

PLS NO 3628

From which bears

Cedar 15" N6W 109.1' MKD N.  $\frac{1}{16}$  526.87Cedar post 4'x4'x6.5' pentq-treated 5'  
w/ red top West 238'

6/14/61 R.H. McDonald

Rock 3'x5'x1' above ground MKD x on  
highest pt. East 38.7' R.H.M.

placed signs 59-2 &amp; 59-4 on cedar post

T148N

R25W

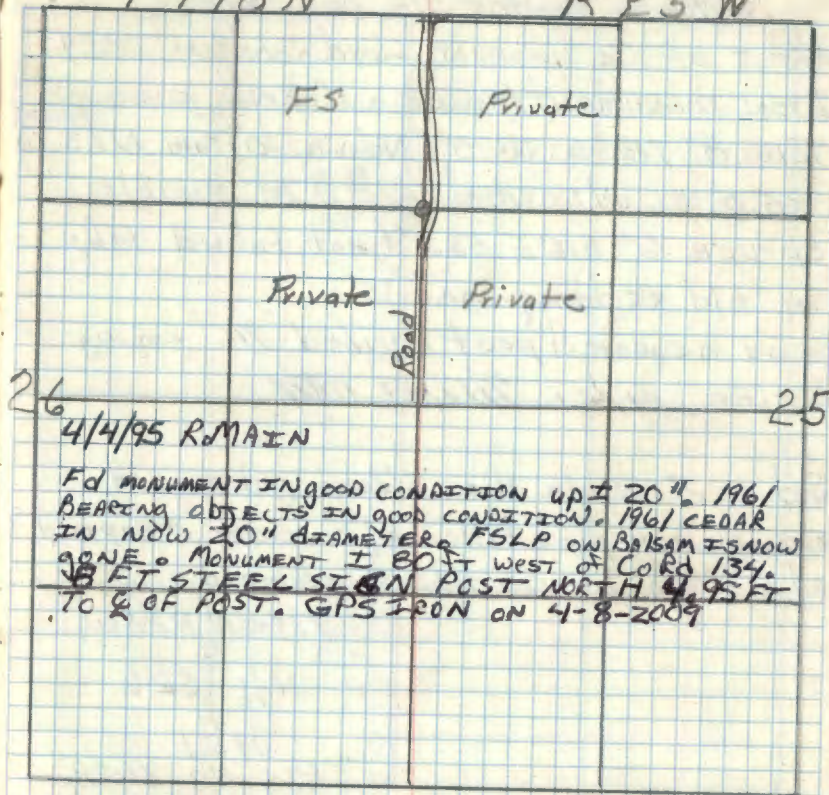
Placed F.S. metal location posters on  
the cedar bearing post & on a 2"  
Balsam on west side of Co. road from  
which cor. bears West 66.0'17-7-61  
O.K.  
R.C. Walker



North Center 1/16 Sec 26

Notes of Co. Surveyor Lloyd Johnson 1924

Iron monument (Found a 1" Iron pipe in <sup>place</sup>)Tam. 8" N69~~W~~ 35.0' (Now a 10" Tam N63 W  
35.0' w/ scribe 1/16 #2 BT visibleSpruce 6" S16°E 56.8' (not found falls  
in old skidding road)Found a squared post scribed "1/16" Laying  
beside pipe. 7/17/61 RHMSet a 2" inside dia. 5' Long galvanized  
wrought iron pipe filled w/ concrete & capped  
w/ a 3" dia. bronze tablet stamped:-

T148N R25W

N 1/6 S 26

1961

RLS NO 3628

From which bears:-

Tam. 5" S12°W 17.75' MKD "CN" 1/16 S26 BT

Black Spruce N87°E 12.5' MKD "X" BT

9/18/61 R.H. McDonald

T148N

R25W

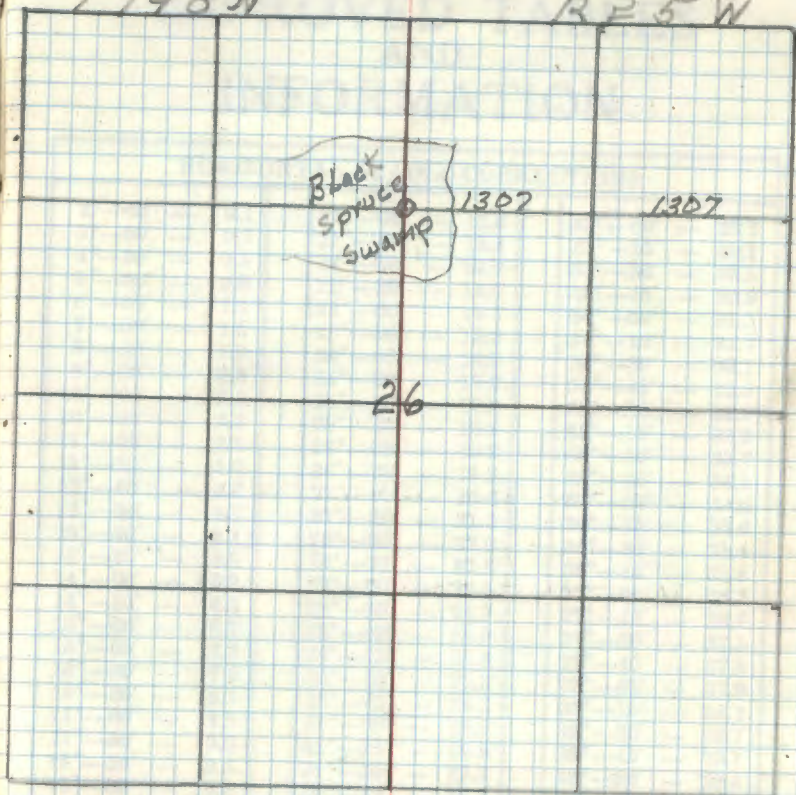
Placed F.S. metal location marker on  
a 5" Tam from which cor. bears N12E  
12.8'12-7-61  
OK  
R.H. McDonald