

T147N R31W Traverse

T147N R31W
TRAVERSE

R.S.
FIELD BOOK
9270012

T147N R31W SEC 23 E 24

1

JAT GB
8/28/85

SEC COR

• PT1 10000
10000

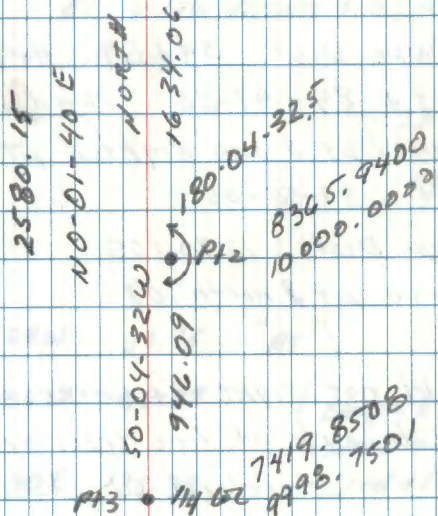

116 position 1290.07'
8709.9302
9999.3746

W.B. for pt 2
to be on line

FROM PT 2 TO 116

NO-06-15 W 344.0'

X at pt 2 back-sighting pt 1 is 359.53-45

9/9/85 JA, CK, GB

Occupied pt 2, sighted pt 1 and turned
right 359-53-45 and F.D.M. distance with

Pt 3 Slope Dist. 344.07 Horz. Dist 344.07

Vert \angle 89-49-56 Moved South .07'

Occupied pt 3 and sighted pt 1

Vert \angle 89-55-05

Slope Dist 1290.105

Moved pt 3 north .03

Could not sight $\frac{1}{4}$ corner while occupying
pt. 3 because of line trees and sign posts.
Line to standard checked good.

9/9/85

Set a 2" x 24" galv iron pipe
with brass cap mkd. at pt. 3
position to mkd. N $\frac{1}{2}$ bet sec. 23, 24
Corner is set 8" below in center T147 N R 31 W
of township road. (N 95)

N $\frac{1}{2}$

523 | 524

1985

R 2 S NO.

Mkd. New BT'S.

W. oak 4" N 88 W 37.75' "BT"

popple 9" N 36 W 47.55'

popple 9" N 40 E 36.38'

Blazed & scribbled
saps and tango
red ring

Co. Rd. #20

Placed a land survey sign on
8" Balm of Gil Westerly 19.85'

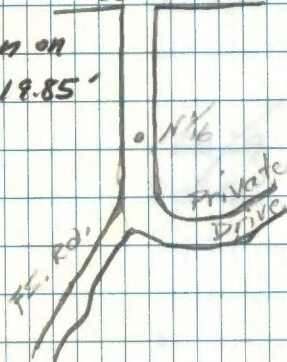

T141NR31W SEC 20 & 29

JA 6B 10/29/85

Road Survey - tied into corners

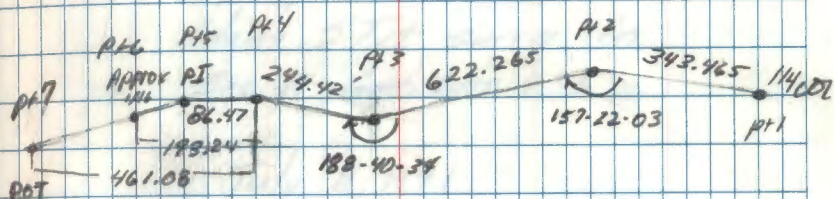

Not in County

* AT Pt 4 TO Pt 5 AR 173-44-35 PI
 * " " TO Pt 6 AR 164-38-19 APPROX 1/6
 * " " " Pt 7 AR 158-01-35 POT

Total distance from Sec. Ctr to 'A.C. 2679'
 \$ 86 23 05 W Bring base
 off of road survey.

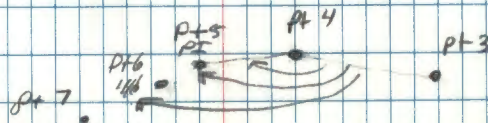

T147 N R31 W
Traverse to establish
Property Corners for
Adams STA survey in
Sec. 14, Govt. Lots 4 & 5

July 11, 1991
Mike Hayes
Curt Krause
Rob Main

Wild T-2
Topcon EDM

FT METERS

FS 3 270-00-08 90-00-30

BS 1 0-00-~~15~~⁰⁸ 180-00-20

T 2 270-00-00 270-00-10 (270-00-05)

2-1 94-54-50 265-05-43 (94-54-38) 387.545 118.123

2-3 level tape

2-4 86-17-02 273-42-36 (86-17-13) 148.955 45.401

FS 4 195-15-25 15-15-25

BS 1 00-00-11 180-00-20

T@ 2 195-15-14 195-15-05 (195-15-09.5)

FS 5 156-08-11 376-08-18

BS 2 00-00-21 180-00-32

T@ 4 156-08-50 156-08-46 (156-08-48)

2/11/91

65°
30.0 MHayes
Krause
Main

#1 is SW cor. Sec. 14 (concrete monument)

#2 is ~~Curio's~~ Curio's monument on line 386.57' north from Sec. Co.

#3 is new monument position

#4 is trans. Pt.

#5 is Curio's monument on line 540.00' south of S 1/4

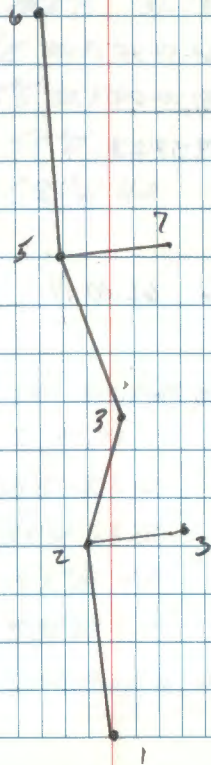

FS6 188-34-30 08-34-38

BS4 00-00-24 180-00-30

TCS 188-34-06 188-34-08

188-34-07VA 5-4 87-46-47 272-1305 87-46-51 259,400 79,064 mVA 5-6 ~~89-41-04~~ 270-18-34 89-41-15 579,990 164,590

FS 7 90-00-00 21A-59-35

BS 6 0-00-00 180-00-08

T@ 5 90-00-00 89-59-23

5-7 level tape 66.00 ft

7/11/91

#6 is S¹/₄ monument sec. 14 & 15

1990
PROPERTY CORNER
S. 15¹/₄ S. 14
T47N R31W
11395

Stamping as appears on Curd's mon. 540.00
South of S¹/₄ cor.

at P4#7

concrete filled
Set 48" x 2" galv. iron pipe w/ Brass Cap up 10 in. stamped;

Ties: Basswood 14" N3°E 31.73'

W. Oak 8" N85°E 30.36'

Basswood 13" S6°E 30.32'

Steel Sign Post 55°E 4.0'

" " " S85°W 4.0'

T47N R31W
PROPERTY CORNER
S. 14
1991
USFS

at P4#3 set 48" x 2" galv. iron pipe w/ Brass Cap

Ties: W. Oak 9" N89°E 12.73'

Pond W. Oak 8" S8°E 27.14'

Aspen 12" S34°W 13.78'

Steel Sign Post N5°W 4.0'

" " " S85°W 4.0'

stamped:

T47N R31W
PROPERTY CORNER
S. 14
1991
USFS

1990
PROPERTY CORNER
- 1 -

S. 14
T47N R31W
11395

Curd's stamping on monument
386.51' from SW sec. 14

REMAINDER OF
BOOK IS
BLANK