

T147 R30 TRAV BK#4

T147 R30  
TRAVERSE

BK#4

# EUGENE DIETZGEN CO.

DRAWING MATERIALS, MATHEMATICAL and  
SURVEYING INSTRUMENTS

Chicago New York San Francisco New Orleans Pittsburg Toronto

Distances from Center of Roadway for Cross-Sectioning  
Roadway 16 feet wide. Side Slopes 1 on 1.  
For Single Track Embankment.

H	0	.1	.2	.3	.4	.5	.6	.7	.8	.9	H
0	8.0	8.1	8.2	8.3	8.4	8.5	8.6	8.7	8.8	8.9	0
1	9.0	9.1	9.2	9.3	9.4	9.5	9.6	9.7	9.8	9.9	1
2	10.0	10.1	10.2	10.3	10.4	10.5	10.6	10.7	10.8	10.9	2
3	11.0	11.1	11.2	11.3	11.4	11.5	11.6	11.7	11.8	11.9	3
4	12.0	12.1	12.2	12.3	12.4	12.5	12.6	12.7	12.8	12.9	4
5	13.0	13.1	13.2	13.3	13.4	13.5	13.6	13.7	13.8	13.9	5
6	14.0	14.1	14.2	14.3	14.4	14.5	14.6	14.7	14.8	14.9	6
7	15.0	15.1	15.2	15.3	15.4	15.5	15.6	15.7	15.8	15.9	7
8	16.0	16.1	16.2	16.3	16.4	16.5	16.6	16.7	16.8	16.9	8
9	17.0	17.1	17.2	17.3	17.4	17.5	17.6	17.7	17.8	17.9	9
10	18.0	18.1	18.2	18.3	18.4	18.5	18.6	18.7	18.8	18.9	10
11	19.0	19.1	19.2	19.3	19.4	19.5	19.6	19.7	19.8	19.9	11
12	20.0	20.1	20.2	20.3	20.4	20.5	20.6	20.7	20.8	20.9	12
13	21.0	21.1	21.2	21.3	21.4	21.5	21.6	21.7	21.8	21.9	13
14	22.0	22.1	22.2	22.3	22.4	22.5	22.6	22.7	22.8	22.9	14
15	23.0	23.1	23.2	23.3	23.4	23.5	23.6	23.7	23.8	23.9	15
16	24.0	24.1	24.2	24.3	24.4	24.5	24.6	24.7	24.8	24.9	16
17	25.0	25.1	25.2	25.3	25.4	25.5	25.6	25.7	25.8	25.9	17
18	26.0	26.1	26.2	26.3	26.4	26.5	26.6	26.7	26.8	26.9	18
19	27.0	27.1	27.2	27.3	27.4	27.5	27.6	27.7	27.8	27.9	19
20	28.0	28.1	28.2	28.3	28.4	28.5	28.6	28.7	28.8	28.9	20
21	29.0	29.1	29.2	29.3	29.4	29.5	29.6	29.7	29.8	29.9	21
22	30.0	30.1	30.2	30.3	30.4	30.5	30.6	30.7	30.8	30.9	22
23	31.0	31.1	31.2	31.3	31.4	31.5	31.6	31.7	31.8	31.9	23
24	32.0	32.1	32.2	32.3	32.4	32.5	32.6	32.7	32.8	32.9	24
25	33.0	33.1	33.2	33.3	33.4	33.5	33.6	33.7	33.8	33.9	25
26	34.0	34.1	34.2	34.3	34.4	34.5	34.6	34.7	34.8	34.9	26
27	35.0	35.1	35.2	35.3	35.4	35.5	35.6	35.7	35.8	35.9	27
28	36.0	36.1	36.2	36.3	36.4	36.5	36.6	36.7	36.8	36.9	28
29	37.0	37.1	37.2	37.3	37.4	37.5	37.6	37.7	37.8	37.9	29
30	38.0	38.1	38.2	38.3	38.4	38.5	38.6	38.7	38.8	38.9	30
31	39.0	39.1	39.2	39.3	39.4	39.5	39.6	39.7	39.8	39.9	31
32	40.0	40.1	40.2	40.3	40.4	40.5	40.6	40.7	40.8	40.9	32
33	41.0	41.1	41.2	41.3	41.4	41.5	41.6	41.7	41.8	41.9	33
34	42.0	42.1	42.2	42.3	42.4	42.5	42.6	42.7	42.8	42.9	34
35	43.0	43.1	43.2	43.3	43.4	43.5	43.6	43.7	43.8	43.9	35
36	44.0	44.1	44.2	44.3	44.4	44.5	44.6	44.7	44.8	44.9	36
37	45.0	45.1	45.2	45.3	45.4	45.5	45.6	45.7	45.8	45.9	37
38	46.0	46.1	46.2	46.3	46.4	46.5	46.6	46.7	46.8	46.9	38
39	47.0	47.1	47.2	47.3	47.4	47.5	47.6	47.7	47.8	47.9	39
40	48.0	48.1	48.2	48.3	48.4	48.5	48.6	48.7	48.8	48.9	40

Example—If point is 22.6 ft. above grade, how far should it be from center line to be a slope stake point? Ans. from Table 30.6. For same slopes but other widths of roadbed, correct above figures by one-half difference in width of roadbed; thus in example above, for 20 ft. roadbed distance will be  $30.6 + (20 - 16) \div 2$  or 2 ft. added to  $30.6 = 32.6$  For slopes of 1 on  $1\frac{1}{2}$  see inside of back cover.

Copyright, 1914, by Eugene Dietzgen Co.

SUPERVISORS OFFICE  
CHIPPEWA NATL FOREST  
200 ASH AVE  
CASS LAKE MN 56633

The paper stock of this book is made of a high grade 50% rag paper having a water resisting surface and is sewed with Bing Special Enamel Waterproof Thread.

Made in U. S. A.

# INDEX

Pg 2-5

TRAVERSE SE $\frac{1}{4}$  NE $\frac{1}{4}$  SECTION 22

T147 R30

SET C-N-S-N  $\frac{1}{2}$  256 AND C-N-S-NE  $\frac{1}{2}$  256

Pg 6

CORNERS T147 R30 SECTION 22

FT M

FS 3 179-42-39 359-42-35 179 42 41 359-42-42  
 BS 1 00-00-00 179-59-51 359-59-40 179-59-50  
 T@ 2 179-42-39 179-42-44 179-42-53 179-42-52  
 179-42-47

2-1 585.58 ✓ 170.485  
 2-3 662.28 ✓ 201.862

FS 4 92-29-45 272-29-43 92-29-40 ~~272~~ 29-46  
 BS 2 00-00-00 180-00-00 60-00-00 180-00-03  
 T@ 3 92-29-45 92-29-43 92-29-40 92-29-43  
 92-29-43

3-4 650.58 ✓ 198.297

FS 5 180-08-22 00-08-28<sup>8</sup> 180-08-31 00-08-37  
 BS 3 00-00-00 179-59 56 00-00-00 180 00 08  
 T@ 4 180-08-22 180-08-32 180-08-31 180-08-29  
 180-08-29

4-5 371.28 ✓ 113.165  
 376.28

2-10-2009 RAIN 35°  
 R. MAIN DAT  
 J. SCHOONOVER

TOPCON TOTAL STATION 2

PT 1 ○ NE  $\frac{1}{16}$  TI 47 R 30 S 2 Z

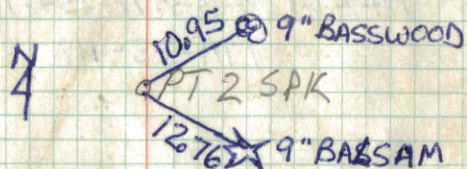

PT 3 ○ CN  $\frac{1}{16}$

PT 4 SPK

FT M

FS@ 6 179-25-49 359-25-56 179-25-49 359 25 54

BS@ 4 00-00-00 180-00-06 00-00-02 180-00-08

π@ 5 179-25-49 179-25-50 179-25-47 179-25-46

179-25-48

5-6 307.895√93.846

FS 7 99-06-27 279-06-29 99-06-31 279 06 24

BS 5 00-00-00 180-00-04 00-00-03 180 00 10

π@ 6 99-06-27 99-06-28 99-06-31 99-06-34

99-06-29

6-7 410.985√125.267

FS 8 163-02-52 343-02-41 163-02-53 343-02-49

BS 6 00-00-00 179 59 36 0000 03 179 59 48

π@ 7 163 02 52 163 03 05 163-02-50 163-03-01

163-02-57

7-8 467.27√142.423

0 PT 5 SPK

PT 6 0 C 4 0 5 2 2

0 PT 7 SPK

FT M

FS 9 181-39-31 01-39-34 181-39-35 1-39-37  
 BS 7 0000-00 180 00 07 00 00 02 180-00-06  
 T@ 8 181-39-31 181-39-27 181-39-28 181-39-31  
 181-39-29

8-9 387.135 / 17.998

FS 10 96-11-43 276-11-59 96 12 05 276 12 10  
 BS 8 00-00-00 180 00 25 00-00-32 180 00 34  
 T@ 9 96-11-43 96-11-34 96-11-33 96-11-36  
 96-11-36

9-10 623.79 / 190.129

FS 1 ~~180 08 44~~ 00-08-52 <sup>68</sup> 180 08 47 <sup>68</sup> 00-08-52 ~~180 08 39~~  
 BS 9 ~~00-00-00~~ 179 59 56 ~~359-59-37~~ 179 59 41 ~~180 08 34~~  
 T@ 10 ~~180 08 44~~ 180-08-56 180-09-10 180 09-11 180-09-05  
 180-09-06

10-1 707.72 / 215.712

M

OPT 8 SPK

\* RA 0 CE 1/16

PT\*10 SPK

FT M

FS Z 88-03-13 268032388 03 26268-03-31

BS 10 00-00-00 180 00 12 00 00 06 180 00 19

T@ 1 88-03-13 88-03-11 88-03-20 88-03-12  
88-03-14

1-Z 585.59 / 178.488

PT1 0 NE  $\frac{1}{16}$  T147 R30 S22

FS 11 27152+091-52-25  
BS 2 00-00-00 180-00-10  
T 1 -10 -15

1-11 332069 101.403

FS 12 92-26-12 272-26-38  
BS 2 00-00-00 180 00 18  
T 3 20

3-12 3320445 101.328

3-19-09 TOPCON TOTAL STA

6

R. MAIN  $\square$  T  
J. SCHOONOVER AIDE

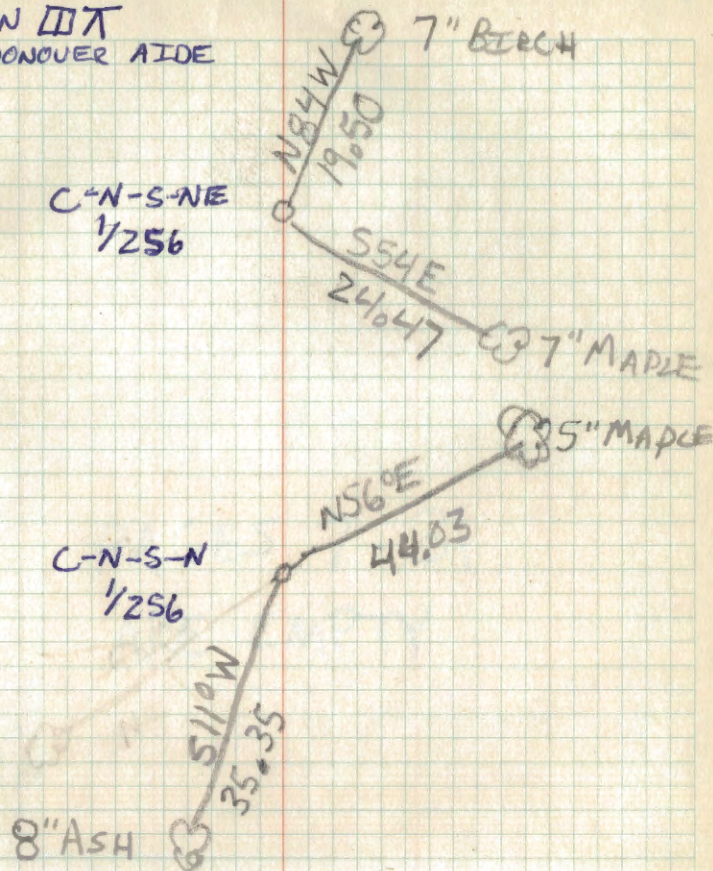



PAGES 7-31  
ARE EMPTY

B.T.'s and Posters.



1" I.M. - brass cap - 8" above ground - 5/22/39  
 R. Oak - 14" - S 42 1/2° W 0.89 chs. Marked C 1/4 S 37 BT (Poster) ✓  
 J. Pine 12" - N 75° E. 1.54 chs. " " " " ✓



W. Oak - 13" - N 36 1/4° W 0.96 chs. - Marks hooked over (Poster) ✓  
 No other B.T. found. - 1" I.M. 6" above ground ✓



1" I.M. 4" above ground. 10.36 chs. E. of C 1/4 Apr 39.  
 Poster on W. Oak 6" N 52° W 0.09 chs. No B.T.s. ✓

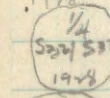

No B.T.s. 1" I.P. 6". Mound of stone. Poster on Apr 39  
 fence post corner - 0.25 chs. East ✓

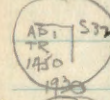

1" I.M. 6". No B.T.s. (9.51 chs. W. of C 1/4) 5/13/39  
 Poster on 6" R. Oak - N 10° E 0.12 chs. ✓

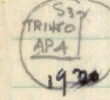

1" I.M. 7" - No B.T.s. No poster 5/13/39  
 10 chs. E. W. of Corner # 12 ✓

S. 32, T. 142 N., R. 28 W.

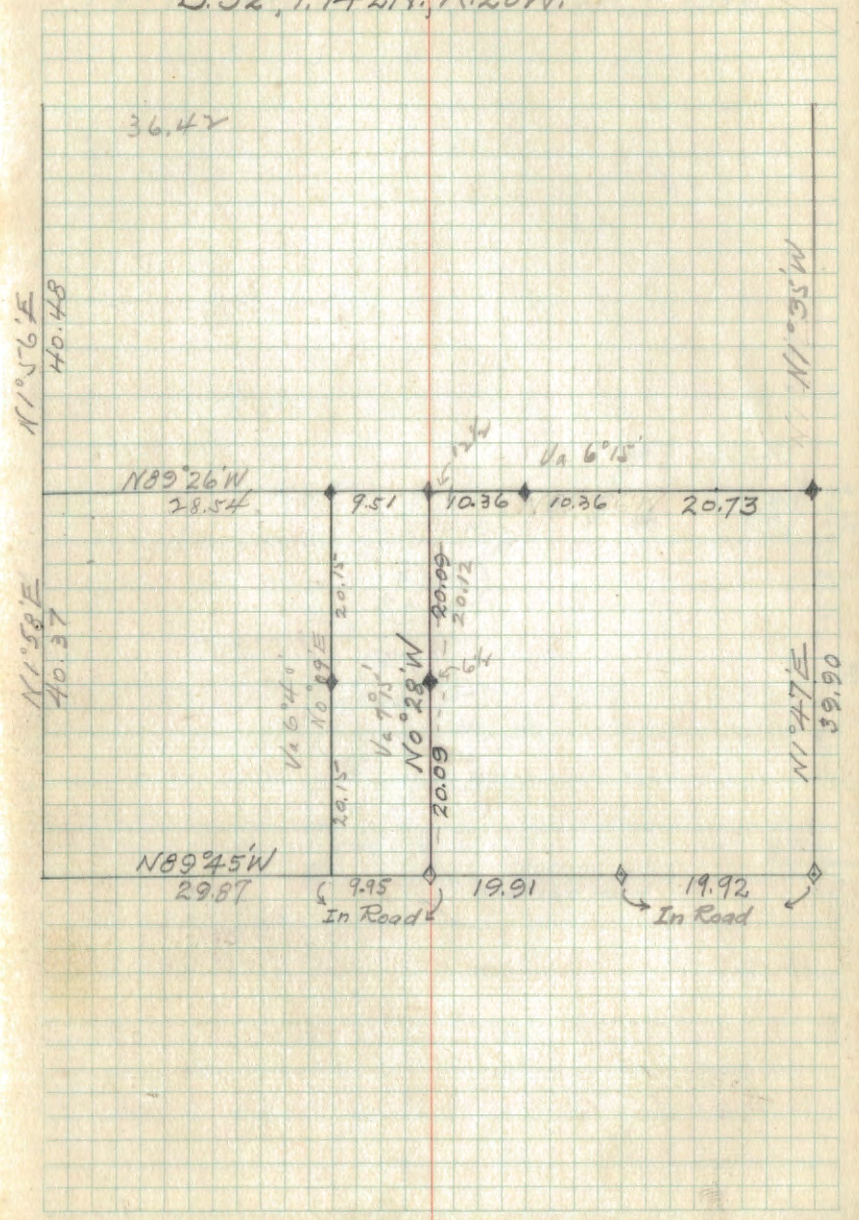

TYPE MAP, S. 32, T. 142N, R. 28W

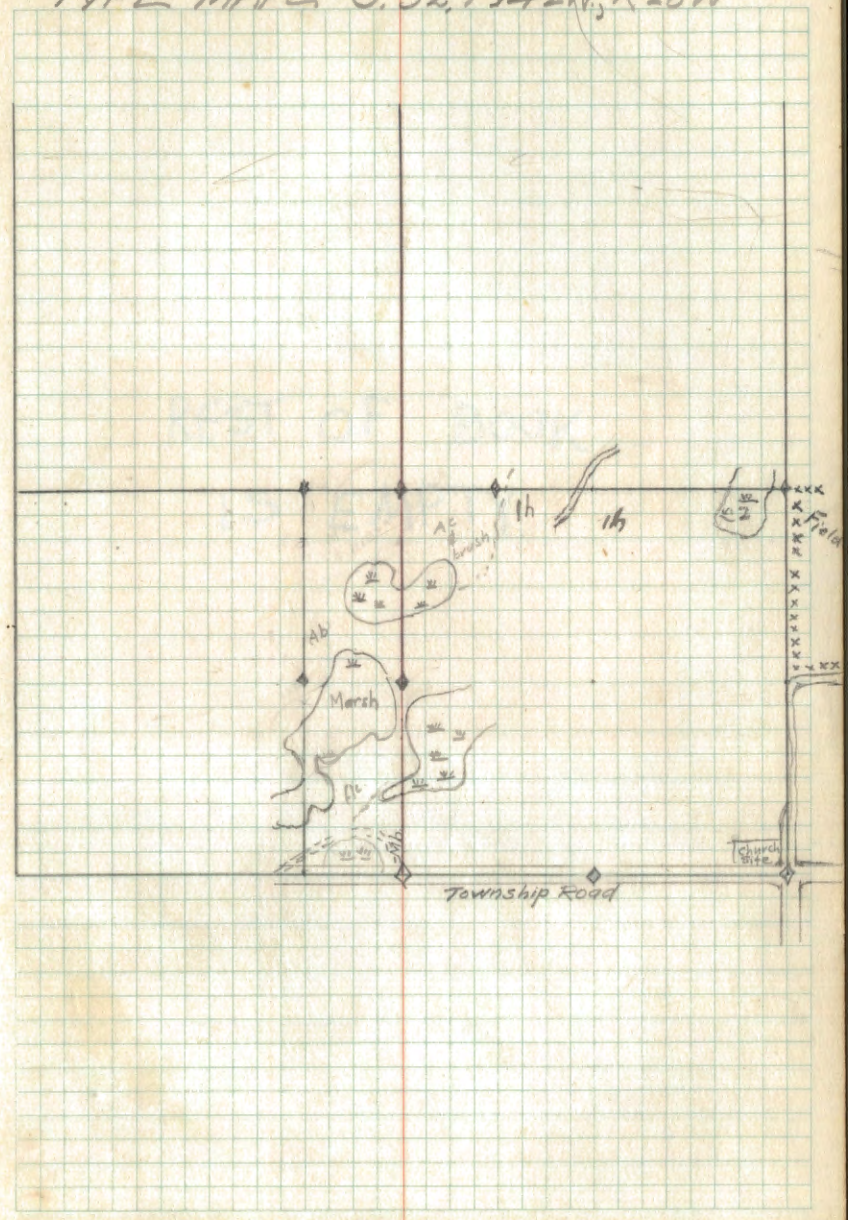

REST OF BOOK  
IS EMPTY