

CORNER  
RESTORATION  
T144N R30W



MINING  
TRANSIT BOOK  
No 3841

BOOK # 1

T144N R30W



Book 1 of 3

F of 3

USFS

T144N R30W 5<sup>th</sup> P.M.  
CHASS COUNTY

	60	3	8	4	5				78
									4 16 15
6	59	5	19	4	32	3	40	2	1
58	17	34	18	30	31	33	41		
7	57	8	29	9	38	10	42	11	12
56	54	55	28	35	36	37	43		
18	53	17	27	16	39	15	44	14	13
52	20	22	12	9	10	11	45		
19	21	20	23	27 <sup>78</sup>	75	22 <sup>79</sup>	72	23	24
				77	76				
	26	25	24	50	62	64	68	70	71
30		29	51	28 <sup>61</sup>	64	67 <sup>48</sup>	12 <sup>13</sup>	49	26
		66	67		65				25
31		32		33		34		35	36
1	2								

Colored Numbers refer to page  
on which Notes For that Corner  
May be Found.



1 Y-3

Center South  $\frac{1}{6}$  Cor Sec 31

Notes of G.L.D. Resurvey of  
1930. Set a IRON post 3' long  
1" dia 30" IN ground w/ brass  
Cap MKD.

Found in place

S C  $\frac{1}{6}$   
S 31  
C  
1930

From which Bears

E/M 6" N50°E 12.4Ks or 7.92'

MKD CS  $\frac{1}{6}$  S 31 B.T.Found at Record Bearing and distance  
(Scribe overgrown)

Maple 6" S17°E 16 LKs or 10.56'

MKD CS  $\frac{1}{6}$  S 31 B.T.

Found at Record Bearing and distance.

(Scribe overgrown)

1-22-64

James Ekstrom  
W.H.

J.H.

4-31



2 Y-5

South  $\frac{1}{6}$  Cor Sec 31 - 32

Notes of G.L.O. Resurvey of  
1930 set a iron post 3'  
Long 30" in ground w/brass  
Cap MKD.

		S $\frac{1}{6}$
Found - but was	S 31	S 32
bent over, needs		
Perpetuating.	1930	

From which bears,

Tam - 10" S  $24\frac{1}{2}^{\circ}$  E 10 Lks or 6.60'

MKD -  $3\frac{1}{6}$  S 32 B.T. (Now a  
(scribe visible)  
decayed stump at record bearing & distance)

Cedar - 10" S  $62\frac{3}{4}^{\circ}$  W 7 Lks or 4.62'

(Now a 12" Cedar N  $62^{\circ}$  W 4.62')

Scribe overgrown

1-22-64

James Ekstrom

Ekstrom

Y-5



3 A-9

A-9

Closing Corner between Secs 4 &amp; 5

Notes of G.L.B. Resurvey of  
1930 set an Iron post 36" long.  
3" diam. 32" in ground for closing  
Cor. Sec. 4 & 5 on the standard  
parallel with brass cap marked.

Fd as shown

T145N R30W

S 33	
S 5	S 4
C C	

T144N R30W

1930

From which bears

The original bearing Trees

Maple stump. 16" 559 $\frac{1}{4}$ °E 48 Lts. <sup>31.68'</sup>  
W. Pine stump. 40" 565°W 80 Lts. <sup>52.80'</sup>

Fd in 1991 - same condition as 1964

New bearing Trees.

Birch 6" 570 $\frac{1}{2}$ °E 43 Lts. - New 10"  
<sup>1991 - Found cut off stump log.</sup>  
~~BT~~ marked on bark T144N R30W  
S4 CC BT

Basswood 12" 59 $\frac{1}{2}$ °W 102 Lts. <sup>62.32'</sup> in  
Marked T144N R30W S5 CC BT

Aff. D. Witt

W. Okamura

R. Olson

4/3/64

New B.T.'s:

Birch 9" 569°E 279 feet scribed S4 CC BT  
1991 - Found as a 4' high stub.

Oak 5" 511°W 516 feet scribed S5 CC BT  
1991 - 13" R OAK

Oak 6" N25°E 89 feet up sign S4 & attached  
Fd. as a 9" R. OAK

4/24/91 BRAMA C.C. Done  
Fd. G10 iron set in place 4" above ground.  
Placed a 8' steel sign post 3' south of corner.  
Mkd New B.T.'s:

W. OAK 6" S78E @ 131.5 MKd CC S4 + BT

Maple 4" S74W @ 25' " CC S5 + BT

No other quality trees available for marking.

10-07-2009 R. MAIN

Fd IRON IN PLACE AND GPS. IRON IS ± 35 FT  
NORTH OF FR 3903. 1964 AND 1991 B.T. ARE  
GOOD.

in roadway  
now decayed stp at record trig & dist

at record trig and 50.8

roadway.

W. Okamura



4 A-13

A-13

## CLOSING CORNER BETWEEN SECS 3 &amp; 4

Notes of G.L.O. Resurvey of 1930; set a 2" iron post with brass cap marked

534

Fd. monument as shown  $\frac{54}{53}$   
T144N R30W  
1930

From which bears:

Spruce 5" S30 $\frac{1}{2}$ °E 351ks (23.1) - Found  
dp S33°E 23.1'

Elm 4" S39 $\frac{1}{2}$ °W 301ks (19.8) - Found Elm  
8" S40°W 19.8' with scribe overgrown  
1991 - Found as a snag

New B.T.'s:

Elm 6" S22°W 19.8 feet scribed 54 CC BT  
1991 - Fd as a snag.

Maple 6" S41°E 41.15 feet scribed 53 CC BT  
1991 - Fd. as a 10" maple. Scribed closed.

Sign 54-4 on 8" Tr. Elm N14°W 4.3 feet  
1991 - Fd as a snag

W. O. Oberman

AFFidavit

W. O. Oberman  
R. Olson

4/3/64

4/24/91 BRAMA C.C. Dora  
Found GLO iron with cap set in place. Cap is set  
6" above grd.  
MKD New B.T.'s:  
Ash 13" S16°W @ 24.75 MKD 54 & BT  
Y. Birch 20" S70°W @ 102.4' MKD 54 & BT  
Ash 8" S50°W @ 36.47' MKD 54 & BT  
Set a 8" steel sign post south 3' from corner.  
Corner is 30' south of F.S. 2932



5 A-15

7-15

N 1/4 CORNER SEC 3

Notes of C.L.O. resurvey of 1930; set a  
1" diameter iron post with brass cap  
marked:

Fd. as shown 1/4 53

From which bears:

Elm 12" S 23° E 1451ks (96.5') - Fd 13" Elm  
52° E 95.6' - cut section from overgrown scribe, shape <sup>in good</sup>  
W. Pine 21" S 40° W 691ks (45.5') - Found 29"  
W. Pine S 41° 30' W with scribing partially  
visible

As C.L.O. B.T.'s are in excellent  
shape did not establish new B.T.'s  
but did place sign 54-4 on 6" Birch  
N 36° W. 9.2'

W. Okerman

Affidavit

W. Okerman  
R. Gleson

4/3/64



6 A-11

N 1/4 CORNER SEC 4

Notes of G.L.O. survey of 1930; set a 1" diameter iron post with brass cap marked

Found as shown

1/4 54

from which bears

Balsam 12" S 35° E 42.1 ks (27.7) - Found decayed

sp at record bry & dist 1991 - Fd. well rotted

W. Pine 10" S 46 3/4 W 32.1 ks (13.9) - Fd 13"

ills. Pine at record bry & dist scribing nearly

overgrown.

New B.T.'s:

W. Pine B (G.L.O.) S 41 1/2 W 13.9' scribed 1/4 54

1991 - Fd. as a 16" W. Pine. Top not healthy.

Maple 10" S 21 1/2 E 45.2 feet scribed

1/4 54 CC BT 1991 - Fd. as a 13" Maple alive.

Oak 12" w/ sign 54 attached N 17 1/2 W

13.5 feet 1991 - Found.

W. Okerman

Aff. about

W. Okerman  
R. Olson

1/4 54

5/8/91 BRAMA

Cl. Done

Fd. GLO iron pipe with brass cap set in place.

Brass cap set 6" above ground.

Mkd. New B.T.'s:

Y. Birch 15" S 69° E at 25.85' MKd 1/4 54 BT.

R. OAK 10" S 2 E at 60.90' " 1/4 54 BT

Placed a 8' steel sign 3' north from corner with sign



7 A-23

A-23

N. 1/4 Cor Section 1

Notes of G.L.O. resurvey of  
1930. by Prop. dist set an Iron  
Post 1"  $\phi$  3' long Iron post w/brass  
Cap MKD

	<u>1/4</u>
Found in good	1/4 51
Condition,	1930

From which bears-

Ash 6" S66°E 27.06'

(Now a fallen rotten Ash at bearing & dist)

Birch 15" S81°W 54.78'

(Not found)

To perpetuate this corner I scribed  
two new Bearing trees

Ash 10" S29°E 14.5' Scribed 1/4 51 B7

Elm 8" S65°W 19.6' Scribed 1/4 51 B7

11-5-65

James E. Johnson

Arbitrator



8 A-24

A-24

E 1/6 Con Section 1

Notes of G.L.O. resurvey of 1930.

Set at Prop. dist. a 1"  $\phi$  3 1/2" long

Iron Post w/ brass Cap MKD

Found in

good Condition

E 1/6 S1

1930

From which bears-

Aspen 10" 532°E 47.52'

(Now a 16" Aspen at bearing E dist <sup>Scribe</sup> overground)

Aspen 10" 51°W 38.94'

(Now a Fallen Aspen at bearing E dist)

To perpetuate this Corner I  
rescribed two New bearing treesOak 8" 54°W 53.0' Scribed E 1/6 S1 BT  
NOW 13" W OAK @ BRG E DIST 2-27-14Oak 4" 615°E 48.3' Scribed X BT  
NOW 7" W OAK @ BRG E DIST. TREES BENT  
OVER. TAG HAS GROWN INTO TREE. 2-27-14

Red Top Cedar post 4" x 4" x 6' long

N80°E 2.0' w/sign 54-4 attached.

11-5-65

James E. Johnson

AFF: dau. t

2-27-2014 R. MAIN CRAIG TAYLOR -3°  
FD 2" BENT PIPE FROZEN. DON'T KNOW WHERE  
IT CAME FROM. BOTH 1965 BEARING TREES  
ARE HERE.



9 N-11

N-11

Quarter Cor Sec's 16 f 21

Notes by the G.L.O. Resurvey  
of 1930. Set on 1"  $\phi$  3' long  
Iron post w/ brass Cap stamped.

Found in

$$\frac{1}{4} \frac{516}{521}$$

place

1930

① Birch 10" S17°E 33.66'  
(Not Found)

② Elm 10" N9°W 38.28'

(Now a 14" N9°W 38.28' scribe overground)

To perpetuate This Corner I  
rescribed Bearing tree # 2 BT.

"New BT's"

Maple 13" S18°W 5.28' scribed BT

Maple 10" N45°W 17.65' scribed  $\frac{1}{4}$  516 BT

Steel sign post 72" long set 24"  
in ground w/ signs 54-4 attached  
due East 6.0'

11-25-66

James Ekstrom

Aff. doubt



10 N-13

N-13

Section Cor. Sec's 15-16-21-22  
 Notes of the G.L.O. Resurvey  
 of 1930. Set a 2"  $\phi$  3' long  
~~Cyprusite~~ ~~Concrete~~ ~~post~~ for  
 Monument  
 w/ brass Cap stamped

Found in T144NR30W  
 place

516	515
521	522
1930	

THESE B.T.S. MARKED IN 1930

N. Pine 12"	S28°W	202 LKS.	133.32
Now a 17"	S28°W	133.32'	Scribe overgrown
N. Pine 18"	N62°W	255 LKS.	168.30
Now a 21"	N62°W	168.30'	Scribed 516 BT.

Set a steel sign post 72" long set  
 24" in ground w/ sign 54-2 & 54-4  
 attached due west 6.6'

11-25-66

James E. Johnson

APP. COR. 10

4/2/87 JA GB

Fd corner OK 10990 has cut down both  
 N. Pine B.T.S.

N. Pine stump 20" S28W  
 MARKED NEW B.T.S.  
 W. OAK 4 N77W 32.25' MKD X BT  
 W. OAK 5 S63E 18.0' " S22 BT

ORIGINAL GOV'T. NOTES 1875  
 SET WOOD POST

- ① N. PINE 10 N82E 48 LKS. OR 311.7'
- ② N. PINE 12 S42E 33 LKS. OR 211.8'
- ③ N. PINE 12 S34W 65 LKS. OR 42.9'
- ④ BIRCH 3 N22W 26 LKS. OR 17.2'

GLO RESURVEY 1930 Fd. EVIDENCE OF ORIG. B.T.S.

Fd. NORWAY PINE 24" N80E 48 LKS. WITH SCRIBE T144N S15 BT  
 VISIBLE - GLO RESCRIBE ON NEW BLAZE T144NR30W S15 BT

Fd. NORWAY PINE 33" S42E 33 LKS. WITH SCRIBE W S22 VISIBLE  
 GLO RESCRIBED ON NEW BLAZE T144NR30W S22 BT

Fd. PINE STUMP 24" S36 1/2 W 65 LKS. MKD BT ON BASE

Fd. STUMP NOBLE N19 1/4 W 29 LKS.



11 N-15

N-15

At Ft. Stewart

Quarter Cor. Sec's 16 & 22  
Notes of the G.L.O. Resurvey  
of 1930. Set a 1"  $\phi$  3' long  
Iron post w/ brass Cap stamped.

Found in  
place.

$\frac{1}{4}$   $\frac{515}{522}$   
1930

Aspen 7" S3°W 33.00'  
(Now a fallen rotten wood fall at bearing & dist.)

Aspen 5" N23°W 8.58'  
(Now a rotten stump)

To perpetuate this corner I scribed  
three new bearing-tree's.

Balsam 11" N38°W 39.7' scribed  $\frac{1}{4}$  515 BT

Aspen 9" N30°E 17.9' scribed  $\frac{1}{4}$  515 BT

Aspen 7" S76°E 17.7' scribed  $\frac{1}{4}$  522 BT

11-25-66

James Ekstrom



12 N-9

N-9

Section Cor Sec's 16-17-20-21

Notes of the G.L.O. Resurvey

of 1930 set a 3' long 2" dia

from ~~iron post~~ with ~~concrete monument~~ capped  
 cylindrical concrete monument  
 w/a 3" dia bronze tablet stamped

Rfd. original birch 21" N29W 40 lks. - 26.4' in 1930

T147 N R30W

517	516
-----	-----

520	521
-----	-----

1930

- ① Maple 14" N25°E 46.20'  
 (Now a 14" N25°E 46.2' scribe visible)
- ② Maple 12" S79°E 55.44'  
 (Now a 15" S79°E 55.44' scribe overgrown)
- ③ Maple 8" S66°W 28.38'  
 (Now 10" S66°W 28.38' scribe overgrown)
- ④ Basswood 8" N50°W 21.78'  
 (Not Found)

To perpetuate this Corner I  
 rescribed Bearing tree No #2  
 #3 BT Breast High.

New BT

Maple 6" S46°E 37.5' scribed 517 BT.  
 1992-Fd MAPLE 5" N46W @ 37.5'

Affidavit

Steel sign post 72" long set  
 24" in ground w/ sign 54-4  
 attached due west 8.7.  
 1992-Fd. in place.

11-25-66

James Thomson

3/4/92 BRAMA

Fd. concrete cylinder with brass cap. Brass  
 cap set 1" above ground.

Fd GLO BT'S:

12" MAPLE S66W 28.38'

15" MAPLE N25E 46.20' NOT IN GOOD CONDITION

16" MAPLE S79E 55.44'

MKD NEW BT - 12" R.OAK N85E @ 41.57' S16" BT - 60'

Placed a 8' steel sign post 3.45' east w/sign.

Placed a F.S.L.P. on 20 MAPLE on west side of  
 Cuba Hill Rd. Tag says 265' west to CORNER.  
 CDome 1992

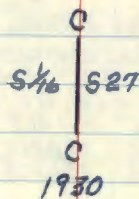

U-15 Center South  $\frac{1}{4}$  Cor. Sec. 27Notes of G.L.O. resurvey of 1930, set a 1" dia.  
iron post with brass cap marked:

Witnessed by:

Birch 6" S  $33\frac{1}{2}^{\circ}$ E 42 lks. (27.7')Cedar 6" S  $45\frac{1}{2}^{\circ}$ W 37 lks. (24.4')

1-2281 G. BRAMA D. JACOBS

Fd IP BENT BUT IN PLACE. Fd GLO CEDAR 15"

 $546^{\circ}$ W 24.4' STRAIGHTEN IRON PIPE.

MARK NEW WITNESSES

Yellow Birch 17" N  $50^{\circ}$ E 75.4 FT MKO C S  $\frac{1}{4}$  S 27 BTYellow Birch 15" S  $62^{\circ}$ E 76.48 FT MKO C S  $\frac{1}{4}$  S 27 BT

STEEL SIGN POST 10.5 FT EAST

WOODS TRAIL 30 FT EAST OF CORNER



14

B-22

N.W. 1/4 Cor. Sec. 1

AFF'dav:T

B-22

## Notes of G.L.O. Resurvey of 1930

Set iron pipe 3' long 1" dia. 26" in ground  
with brass cap markedFound in place 19" above NW 1/16 S1  
ground, south edge of small marsh 1930

From which

12" Oak S82°E 92 lks. scribed NW 1/16 S1 Bt.

Found stump at <sup>60.7</sup> <sub>63.4</sub> Dist.

5" Birch S71°W 96 lks. scribed NW 1/16 S1 Bt.

not found area has been slashed by pipeline

to perpetuate this corner I scribed three  
new bearing trees as follows:

Witnessed by:

7" White Oak N77°W 52.77' scribed NW 1/16 S1 Bt.

8" White Oak N63°E 58.78' scribed NW 1/16 S1 Bt.

8" White Oak S81°E 37.25' scribed NW 1/16 S1 Bt.

9" x 4" Red top cedar post 4.4' South with F.S. signs

54-2; 54-9 attached

6-27-69

Curtis R. Keener

9/19/63 Krause, Allison &amp; Brown (9/2/63 and Hayes)

Ft 610, monument lost, and out of place by approx.  
1' north of true position based upon the 610 oak stump.  
and the 1969 ties by Krause. The stumps were beat upward  
and the cap is battered and barely readable (as it is not  
been beat upon by a nail). Straightened iron and repaired  
of true position based on 610 oak and 1969 ties by  
Krause. Cap is now 8" above sup.Placed a 50 d. spike in all of the 1969 trees and  
took the following measurements:

W. Oak 9" N65°E 58.60' dble. plane overgrown

W. Oak 9" N75°W 52.85' " " "

W. Oak 10" S17°E 37.40' " " "

Removed 4x4 post from 1969.

9/27/63 Set 8' long steel sign post North 4.75' w/54-2; 54-9  
South 4.80' w/54-2; 54-9Corner is at south edge of small swamp. It is  
130 ft (±) north of pipeline E.

Cor. is 370'± south of FR 2135 G.

FLSP on 4" x 4" cedar post on North side FR 2135 which  
is 394.3' north of corner.

MCH



15 B-24

Affidavit

NE 1/16 Cor Sec. 1

Notes of G.L.O. Resurvey 1930

Set Iron post 3' Long 1" dia. 26" in ground  
with Brass Cap marked.

Found in place under grass NE 1/16 S1  
set upright in snow ground  
1930

From which

11" Tamarack S50°E 71 IKs. - 48.86'

Found at dist? bearing scribe visible trees dead

15" Tamarack S65°W 141 IKs. 93.06'

Found at dist? bearing scribe visible trees dead

to perpetuate this corner I set 2  
posts as follows

4" x 4" red top cedar post 56' west with F.S. sign  
59.4 attached

6' steel sign post 4' south with F.S. sign  
59.4 attached

all trees in this area are dead  
corner is 4' west of creek and 60' south  
of E of pipeline

6-27-69  
Curtis R. Kramer

corner has been destroyed by pipe line const.  
in 1973 and impoundment const. in 1974 and flooded  
by 1975

10" Tam. snag S13°E 86.9' nail on side

8" Tam. snag S52°E 62.7' nail on side

set 6 steel sign post at location of NE 1/16

iron is at base of SW GLO Bt. Frozen in ice

9-12-74

Curtis R. Kramer

Checked this corner 8-29-75 corner location is  
in approx. 48" of water now - we will need a boat  
to reset this corner  
the impoundment is as low as it will ever be now - so we  
will set steel posts 16' long for witnesses and also  
for corner monument

8-29-75

Curtis R. Kramer

Note: See page 65 Book #2

for additional information on corner



16 B-23

AFF. Davit

873

Center North  $\frac{1}{16}$  Cor. sec. 1

Notes of G.L.O. Resurvey of 1930

Set Iron post 3' long 1" dia. 26" in ground  
with brass cap marked. CN  $\frac{1}{16}$  S1

C

1930

From which:

15" Norway Pine S55°E 73 lks. 48.18'

24" White Pine N81°30'W 79 lks. 52.14'

to perpetuate this corner I set a 2" dia.  
5' long galvanized steel pipe filled with  
concrete and capped with a 3" brass tablet  
stamped as follows.

T144 N R30W

C

N  $\frac{1}{16}$  S1

C

1969

RLS. NO. 6807

7/10/69

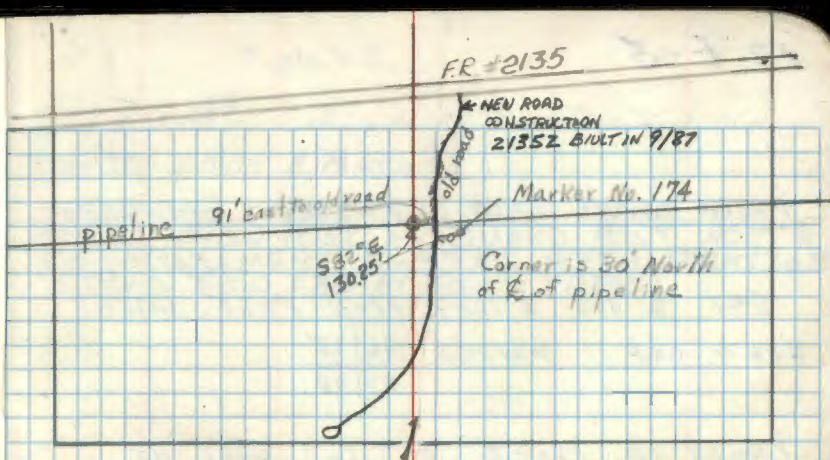

Note: This corner set by approximate  
measurement between the SNE  $\frac{1}{16}$  & NE  $\frac{1}{16}$ .  
All evidence had been destroyed by pipeline  
construction.

9/14/87 CK

FD. IRON CAP IN PLACE - PIPELINE IS NOW BRUSH CHOPPING CLEARING  
BTS. IN GOOD CONDITION - IN HEAVY BRUSH AND SMALL ASPEN + BIRCH

Witnessed by:

"12" 7/7/87

10" White Oak N25°W 44.37' scribed CN  $\frac{1}{16}$  S1 BT.

"10" 9/7/87

8" White Oak N26°E 45.47' scribed CN  $\frac{1}{16}$  S1 BT.

"15" 9/7/87 ON EAST EDGE OF NEW ROAD

11" White Oak N59°E 119.50' scribed CN  $\frac{1}{16}$  S1 BT.

1/2" steel sign post 3' East with F.S. sign 59-4  
attached. REMOVED AS POST WAS BENT TO GROUND

SET 8' FG. POST DUE WEST 4.0' WARNING SIGN

8' STEEL POST DUE EAST 4.0' WARNING BOTH SIDES



17 E-5

AFF. day: T

E-5

4/70

NOTES OF GLO Resurvey of 1930

SET 2" dia 3' long IRON POST WITH  
BRASS CAP MARKED  $\begin{array}{c} 56/55 \\ 57/58 \end{array}$

Found in place BUT run over BY  
CAT - SET IT UPRIGHT 6" above ground

MAPLE 5" 567 $\frac{1}{2}$ " W 35/K'S - 23.10'

Found - now 9" at bearing and dist  
Scribe visible

ROCK NOT FOUND N 34° E 20' K'S - 13.20'

ROCK NOT FOUND S 60° E 62' K'S - 40.92'

BRICK NOT FOUND N 15° W 20' K'S - 13.20'

I SET A 4X4 RED TOP CEDAR POST  
WITH P.S. SIGN 54-4 - 1.7' SOUTH

witnessed by

14" Red oak S 30° E 82.8 scribed 5-8-07  
NOW A. ROTTED WINDFALL  
12" B 253 wood S 70° E 62.4 scribed 5-8-07  
NOW IT @ BRG & DIST  
13" Red oak S 30° W 56.9 scribed 5-7-07  
NOW 20" @ BRG AND DIST

Dennis Bergman

05-20-2009 R. MAIN

FD IRON IN PLACE AND GAS. PLACE 8 FT  
STEEL SIGN POST AS GUARD POST NORTH  
OF MONUMENT 0.50 FT WITH ATTENTION  
SIGN. IRON ± 30 FT SOUTH FR 3901

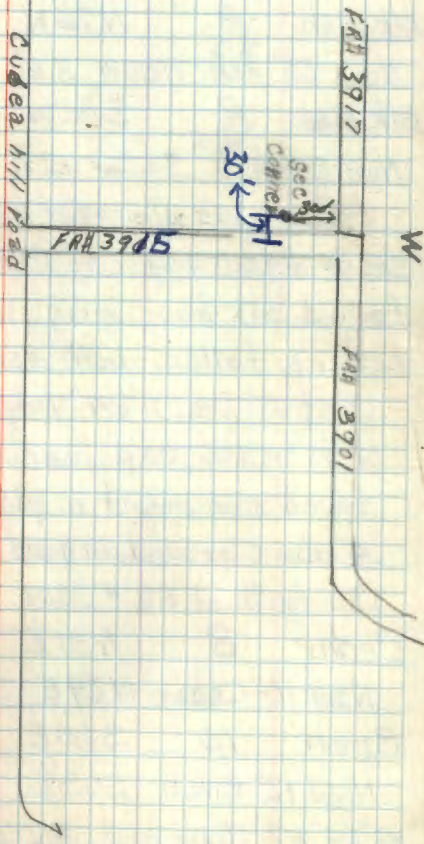



18 E-9

Section Corner to Sec's. 4-5-8-9  
Notes of Orig. Gov't. survey of 1875  
Set wood post

Cedar 10 N46E 41ks. 2.6'  
found stp.  $\frac{1}{2}$  log at brq.  $\frac{1}{2}$  dist. 10-3-74

Cedar 12 S80E 121ks 7.9'  
found stp.  $\frac{1}{2}$  log at brq.  $\frac{1}{2}$  dist.

Blk. Ash 8 N76W 131ks. 8.6' DOWN<sup>butt</sup>  
Now 20" Ash N80W 8.6' scribe rotted out (hollow)

Blk. Ash 8 S62W 211ks. 13.9' DOWN<sup>butt</sup>  
Now 24" Ash S62W 13.9' scribe rotted out (hollow)

Both ash are alive - but have rot on inside at base

GLO. Resurvey of 1930

found all four orig. bt's. as above, Both cedar's fallen - both ash green - with scribe

Set 6" Dia. x 24" long concrete monument  
with brass cap marked T144N R30W

found monument  $\frac{1}{2}$  in place SS | S4

4" above ground - in good condition SB | S9  
1930

130' north of FR. # 3901 10-3-74 Curt Krause

Cedar 8 N31E 591ks. 38.9' SNAG 15'

Now 10" Cedar N29E 38.9 with scribe visible

Birch 10 S60E 801ks. 52.8' OK

Now 12" Birch S63E 52.8' with scribe visible

4" x 4" x 7' Cedar post is 0.6' north of monument

put F.S. sign 54-4 on this day 10-3-74 CRK  
Painted red top

Corner in ash-cedar  
swamp - not wet

130' 325'

Should have new  
bearing trees  
marked soon

FR 3945

FR 3132 4484 471

To perpetuate this corner I scribed new  
bearing trees as follows

SEPT 11, 1978

STAFFORD

Cut 3 New BT's

10" CEDAR N38E 85.62' OK

6" B. ASH S30W 37.01'

6" B. ASH N28W 41.59' OK

9-23-2009 R. MAZEN  
FD IRON IN PLACE AND GAS



19 C-9

Quarter Corner Bet. Sec's. 4<sup>3</sup>/<sub>5</sub>  
Notes of Orig. Gov't. survey of 1875  
Set wood post

Maple 9" S87°W 2.40 lks 158.4'

No evidence found 2-18-75

W. Pine 30" N20°E 10 lks. = 6.6'  
at brq. - dist. 2-18-75  
fd. pine stub 5' high with scribe still visible

Notes of GLO Resurvey of 1930

Found 30" W. Pine stump N20°E - 10 lks.  
with old blaze and scribe marks S B visible  
Set iron post 1" dia. 36" long

with brass cap marked  $\frac{1}{4}$

fd. iron with cap in place - in good condition 8" above ground  
SS | S4  
1930

From which

Spruce 14" N2½°E 32 lks. = 21.1'

Now spruce wind fall at brq.  $\frac{1}{2}$  dist. w/scribe visible.

Maple 6" S73°W 74 lks. = 48.8'

Now 10" Maple at brq.  $\frac{1}{2}$  dist. with scribe overgrown.  
NOW 15"

To perpetuate this corner I scribed  
3 new bearing trees as follows.

B. Spruce 10" S55°E - 39.6' mkd. ¼ S4 BT  
ROTTED WINDFALL

Ash 6" S23°W - 58.3' mkd. ¼ S5 BT

Maple 7" N70°W - 52.0' mkd. ¼ S5 BT

ROTTED WINDFALL

Set 8' steel sign post due South 2.7' with

FS. signs 54-2 - 54-4 attached.

2-18-75 C. R. Krumm

found 4"X4"X6' high Cedar post due west 10.7'

Corner is on slight ridge 20' west of small spruce  
swamp - approx. 300' west of Cuba road

10-7-2009 R. MAIN

FD IRON IN PLACE AND GPS.



20 N-5

Corner of sections 17, 18, 19, 20

Proportionate distance

Notes of GLO Resurvey of 1930

Set iron pipe 2" Dia. 36" long with brass

cap marked

T144N R30W

found iron in place

518 | 517

in good condition 8" above grd.

519 | 520

1930

corner on ridge, in hardwoods

From which

Poplar 8" N52°E 73 lks. 48.2'

found stump hole at brq  $\frac{1}{3}$  dist.

Red Oak 7" S62°E 56 lks. 37.0'

Now 13" Red Oak at brq  $\frac{1}{3}$  dist. scribe overgrown

Red Oak 8" S18°W 73 lks. 48.2'

Now 16" Red Oak at brq  $\frac{1}{3}$  dist. scribe overgrown

Elm 5" N24°W 27 lks. 17.8'

Now 8" Elm at brq  $\frac{1}{3}$  dist. scribe overgrown

placed bt's tags on bt's. and put FSLP on 8 Elm N24°W  
17.8' also paint red around corner

This corner is in danger of near by timber sale and is  
restored to this standard to protect it from being  
destroyed by logger, as sale is planned to be around  
area of corner.

Set 8' steel sign post due East 2.6' with FS sign

54-2 attached

Set 8' steel sign post due South 1.6' with FS signs

54-2 - 54-4 attached.

10-17-74

Clinton R. Krause

Robert Burns

8-11-2014 R. MAEN

1930 BTS ARE GONE EXCEPT R. OAKS 62E 37.0'  
WHICH IS NOW A ROTTED WINDFALL.



21 P-5 Affidavit 8/30/78

Quarter Corner bet. sections 19, 20  
Notes of GLO Resurvey at 1930

Proportionate distance

Set iron post 1" Dia. 36" long with brass cap  
marked  $\frac{1}{4}$

found iron in place 10" above S19 | S20  
ground, in good condition 1930

From which 10-17-74

Curtis R. Krause

Birch 16" N13°E 59 lks. 39.9'

Now 18" Birch stump rotted with faint marks at brgy dist.

Maple 6" S72°W 29 lks. 19.1'

Now 11" Red Oak S72°W 19.1' with scribe overgrown  
scar facing corner

To perpetuate this corner I scribed three new  
bearing trees as follows.

W. Oak 16" N45°E 77.9' mkd.  $\frac{1}{4}$  S20 Bt.

Maple 13" N68°W 95.5' mkd.  $\frac{1}{4}$  S19 Bt.

Red Oak 13" S26°E 99.8' mkd.  $\frac{1}{4}$  S20 Bt.

Set 8' steel sign post due north 3.2' with FS  
sign 54-4 attached.

Put FSLP on 12" Maple N5°W 23.0'

found FSLP on 15" Aspen S58°E 12.0' 10-16-56

woods trail 15' south of corner, runs E-W and  
approx. 600' west is FW #47 runs N-S

This corner may be destroyed by OBR const.  
later this year, to prevent corner from being  
destroyed we make new ties on corner,  
SW GLO tree will probably be taken out as  
it falls in clearing right-of-way

Set 7' x 3" maple post 30" in ground 1.5' south  
of corner, to protect iron if construction is  
in deep snow

OK  
2/29/80  
M/O



Quarter bet. Sections 17-20  
Notes of GLO Resurvey of 1930

Proportionate distance.

Set iron post 1" Dia. 36" long with brass  
cap marked

$\frac{1}{4}$  S17  
S20  
1930

From which  
Elm 7" S4°W 50 ~~lks.~~ 33.0'  
1992-Fd. 10" Elm snag S4W 33.1' Scribe visible  
Maple 7" N61°W 35 lks. = 23.1' inside

Fd. 12" Maple N61W 23.25 to 600

3/4 192-BRAMA

Fd. GLO iron set firmly in the ground.  
Brass cap set 3" above ground.

MKD NEW BT'S:

W. OAK 16" N24W 99.31  $\frac{1}{4}$  S17 BT-600

MAPLE 10" N80E 32.33  $\frac{1}{4}$  S20 BT-600  
NOTE INCORRECT SEC.

Placed a land survey sign on a 3"  
Maple S32W 10.0' from corner.

Measured from Sec. Corner west 2643. Dist.  
checked. cc. Orme 1992



23 P-9

Quarter bet, Section's 20-21

Notes of GLO Resurvey of 1930

Set iron post 1" Dia. 36" long with brass  
cap marked  $\frac{1}{4}$

3/4/92-BRAMA - Fd GLO I.P. 520 521

with brass cap set 3" above 1930

From which

found original bearing tree

Maple 12" East 135 lks. = 89.1'

mkd. by plain old blaze - no scribe marks visible

1992 - Fd no evidence at this time.

New bearing trees

Maple 12" S60E 33 lks. = 21.8' scribed

1992 - Fd. 14" MAPLE S56E @ 21.8' rotted

Maple 8" S15W 27 lks. = 17.8'

1992 - Fd. 15" MAPLE S15W 17.8' scar closed

5680-11 By JAHNKE, 1962

MKD. NEW BT'S

Ash 7 N38W 22.60'  $\frac{1}{4}$  520 BT-200

Ash 8 N34E 21.15'  $\frac{1}{4}$  521 BT-600

Placed a 8" steel sign post 2.9' east  
with sign.

Placed a F.S. L.P. on 7" MAPLE on west  
SIDE of Cuba Hill Rd. Tag says 225' west to  
corner.

Measured from section corner south 2632. Distance  
checked C.C. Bone 92



24 R-9

Affidavit 8/30/78

Corner of sections 20, 21, 28, 29

Notes of GLO Resurvey of 1930

Proportionate distance

Set iron post 2" Dia. 36" long with brass  
cap marked T144N R30W

Found iron with cap in place

S20 | S21

in good condition 4" above ground 3-7-75

S29 | S28

from which

Spruce 14" N7°E 71 lks. = 46.9'

W. Pine 24" S82°E 30 lks. = 19.8'

Now 35" W. Pine at brq.  $\frac{1}{2}$  dist. scribe over grown

Birch 5" S16W 28 lks. = 18.5'

W. Pine 24" N56°W 104 lks. = 68.6'

fd. W. Pine stump 36" at brq.  $\frac{1}{2}$  dist. with scribe QBT visible

Put FSLP on 20" Elm 1048' N88°E of sec. cor.

Elm is on east side of Cuba hill road

Blazed and painted line east to road this day 3-7-75

Blazed and painted line S2°E 1500' to woods road running  
NE-SW-WTo perpetuate this corner I scribed 4 new bearing trees  
as follows

W. Pine 27" N3°E 70.9' mkd. T144NR30WS21BT

W. Pine 26" N30°W 78.4'

Ash 8" S30°W 100.2' mkd. T144NR30WS29BT

Ash 11" S68°E 58.5' mkd. T144NR30WS28BT

Set 8" steel sign post due west 2.5 with F.S. sign 54-4.

of 1/29/80  
2/11/68

4-2-75

Curtis R. Kussner

Arthur B. Wattle



25 R-7 Affidavit 8/30/78

Quarter bet. Sections 20-29

Notes of GLO Resurvey of 1930

Proportionate distance

Set iron post 1" Dia. 36" long with brass cap marked

Found iron cap - in place - in good condition  $\frac{1}{4}$  S20 S29 1930 CK JG 3-10-75

From which 12" above ground - in birch-oak-aspen.

Elm 3" S12W 71ks. = 4.6'

New 7" Elm at brq  $\frac{1}{2}$  dist. <sup>scribed BT facing corner</sup> scribe over grown - has scar

Birch 6" N70W 1061ks. 70.0'

New 10" Birch snag with scar at brq  $\frac{1}{2}$  dist - scribe rotted

To perpetuate this corner I scribed 3 new bearing trees as follows

W. Oak 8" S25°E 22.35' mkd.  $\frac{1}{4}$  S29 BT

Maple 7" N50°E 28.0' mkd  $\frac{1}{4}$  S20 BT

Elm 6" N15°W 31.3' mkd  $\frac{1}{4}$  S20 BT

Set 8' steel sign post due north 2:4' with F.S. sign 54-4

3-20-75  
Curtis R. Kanner  
M.V.

Blazed line true south to wood road running E-W  
line runs through birch aspen elm balsam & brush.  
Distance from FSLP at north side of road is 1260 true north  
Put FSLP on 10" W. spruce



26 R-5 Affidavit 8/30/78

Corner of sections 19, 20, 29, 30

Notes of GLO Resurvey of 1930

Set iron post 2" Dia. 36" long with brass  
cap marked T144N R30W

Found iron with cap - in place  
in good condition 10" above ground

519	520
530	529
1930	

corner at toe of slope and south edge of ash swale

found stumps of or evidence of all original  
bearing trees, some with scribe visible

from which

Ash 4" N35°E 32 lks. = 21.1'

6" Ash growing out of old stump at brq  $\frac{1}{2}$  dist.

Ash 12" S65°E 58 lks. = 38.3'

Now rotted Ash stump  $\frac{1}{2}$  log at brq  $\frac{1}{2}$  dist.

W. Oak 12" N83°W 62 lks. = 40.9'

Now 18" Oak stump cut by logging at brq  $\frac{1}{2}$  dist.  
with scribe 519 BT visible

Ash 6" N15W 39 lks. = 25.7'

Now 11" Ash at brq  $\frac{1}{2}$  dist. scribe overgrown

local bearing trees mkd. about 1915

Dead Birch 20" S16E 37 lks. = 24.4' 529 BT.

Now well rotted Birch stump and  $\frac{1}{2}$  log at brq  $\frac{1}{2}$  dist.

Maple 6" N30W 79 lks. = 52.1' 519 BT.

Now rotted stump at brq  $\frac{1}{2}$  dist.

Corner falls at south edge of small swamp

Found FSLP on 5" Basswood S30E 14.5'  
Put FSLP on 6" Ash 11.5' east of iron

Put FSLP on 8" Birch 425°54'E of brass cap  
Birch is on north side of weed's road running NW-SE

To perpetuate this corner I scribed 4 new bearing  
trees as follows

Basswood 17" S44°W - 76.6' mkd T144N R30W 530 BT

Basswood 15" S46°E - 85.2' mkd T144N R30W 529 BT

Ash 10" N60°E - 15.8' mkd T144N R30W 520 BT

Ash 10" N23W - 52.3' mkd T144N R30W 519 BT

Set 8" steel sign post due north 2.6' with F.S.  
sign 54-4 attached 3-6-75

OK  
2/10/78  
MKS

Charles R. Krause



Quarter Corner Bet. Sec's. 16<sup>s</sup> 17<sup>w</sup>.

Notes of GLO Resurvey of 1930

Proportional distance

Set iron post 1" Dia. X 36" long  $\frac{1}{4}$   
with brass cap marked

S17 | S16

1930

From which

Birch 7" S29 $\frac{1}{2}$ E 731ks. = 48.2'

W. Oak 5" N63 $\frac{1}{2}$ W 291ks. = 19.1'



28 J-9

Affidavit 8/29/78

CORNER OF SECTIONS 8,9,16,17

Notes of GLO Resurvey of 1930

Set at proportionate distance

no original evidence found

Set 6" Dia. x 24" long concrete monument

with brass cap mkd. T144N R30W

found 6" concrete monument, in place  $\frac{58}{59}$

in good condition - 4" above ground  $\frac{517}{516}$

1930

corner in aspen-birch-brush - 290' west of cuba road

From which

Poplar 5" N42°E 5 1/2 lks. 3.7'

Now stump hole at brg.  $\frac{1}{2}$  dist.

Poplar 8" S23°E 19 lks. 12.5'

Now stump hole at brg.  $\frac{1}{2}$  dist.

Birch 5" S50°W 38 lks. 25.1'

Now rotted birch stump at brg.  $\frac{1}{2}$  dist.

Birch 5" N24°W 51 lks. 33.7'

Now 8" birch N24°W 33.7' with scar <sup>at brg. - dist.</sup> scribe rotted out

To perpetuate this corner I mkd. two new lts.

W. Oak 10" N83°E 36.7' mkd. T144N R30W S9 Bt.

W. Oak 8" S1°W 53.7' mkd. <sup>this tree not very healthy</sup> S17 Bt. may die

Set 8' steel sign post due west 1.7' with FS. sign

54-4 attached. 10-21-74 Curtis R. Krause

Put FSLP on 3" Maple N20°W 3.6'

Fd. FSLP on 12" W. Oak 260' east of corner

OK  
MRS



29 G-9

Quarter Corner Bet. Sec's. 8 & 9

Notes of GLO Resurvey of 1930

Restored from orig. evidence

Found W. Pine 36" N59°E 10 lks. = 6.6'

scribed 1/4 S Bt - reblazed and scribe this  
tree 1/4 S9 Bt.

Found burned & rotted W. Pine stump 30"  
S69°E 31 lks.

Set iron post 1" Dia. x 36" long 1/4  
with brass cap marked

58 | 59

From which

1930

Poplar 7" S39 1/2 W 24 lks. 15.8'

W. Pine 36" N59°E 10 lks. 6.6'



30 E-11 Affidavit 8/29/78

Quarter Corner Bet. Sec's. 4 & 9

Notes of GHO Resurvey of 1930  
Proportionate Distance

Set iron post 1" Dia. x 36" long  
with brass cap marked  $\frac{1}{4}$  S4  
ft. iron with cap in place - in good 1930  
condition 6" above ground 2-18-75

From which

Elm 7" N10°E 61ks. = 4.0'  
Now 9" Elm at brq. dist. scribe overgrown  
Rescribed BT

Elm 9" S19W 421ks. = 27.7'  
Now 15" Elm at brq. dist. scribe overgrown  
Rescribed BT

To perpetuate this corner I scribed 2 new  
bearing trees as follows

Elm 9" S70W 30.8' mkd.  $\frac{1}{4}$  S9 BT

Elm 8" N55°E 52.8' mkd.  $\frac{1}{4}$  S4 BT

Set 8' steel sign post due south 2.9' with  
F.S. sign S4-4 attached.

2-18-75 Curtis R. Krause

OR  
MS



31 E-13 Affidavit 8/29/78

Section Corner to Sections 3, 4, 9, 10  
Notes of GLO Resurvey of 1930

Corner restored from original evidence

Birch 16" N29°E 29 lks. = 19.1'

fd. with old blaze, but no scribe marks visible

Found remains of large Birch stump at brq. dist.

Birch stub 18" S25°E 44 lks. = 29.0'

fd. with scribe marks 30 W S 10 visible

Now Birch stub windfall at brq. dist. - downed by GLO Oak

Set iron post 2" Dia. x 36" long

with brass cap marked

Found 2" iron with cap - in place

in good condition - 8" above ground

From which

Spruce 4" N41°E 30 lks. = 19.8'

Now 12" W. Spruce at brq. dist. scribe overgrown

W. Pine 20" S6°E 109 lks. = 71.9'

Now 27" W. Pine at brq. dist. w/scribe T144NR30WS10 BT

W. Pine 12" S58°W 108 lks. = 71.3'

Now 22" W. Pine at brq. dist. scribe overgrown

Burr Oak 16" N26°W 30 lks. 19.8'

Now Oak windfall at brq. dist. w/scar on underside

OK  
ms

To perpetuate this corner I scribed 2 new bearing trees as follows

W. Pine 27" N48°W - 127.8' mkd. T144NR30WS9 BT

W. Oak 22" N20°E - 72.3' mkd. T144NR30WE3 BT

Set 8' steel sign post due south 2.8' with F.S. sign

59-4 attached.

2-20-75 Curtis R. Krause

Put FSLP on 8" Yellow Birch 190' north of brass cap on south side of old R.R. Grade now FW#136



32

Quarter Corner Bet. Sec's. 3 & 4  
Notes of G.O. Resurvey of 1930  
Proportionate Distance

Set iron post 2" Dia. x 36" long  $\frac{1}{4}$   
with brass cap marked

S4 | S3

1930

From which

Birch 12" N54E 74 ks. = 48.8'

Birch 10" S66°W 57 ks. = 37.6'



33 E-15 Affidavit 8/29/78

Quarter Corner Bet. Sec's. 3 & 10

Notes of GLO Resurvey of 1930

Proportionate Distance

Set iron post 1" Dia. x 36" long

with brass cap marked

Found iron with cap - in place

in good condition - 8" above ground

From which

Elm 10" S33°E 75 lks. = 49.5'

Now 17" Elm at brq.  $\frac{1}{4}$  dist. scribe overgrown

Maple 8" N29 $\frac{3}{4}$ W 45 lks. = 29.7'

Now 15" Maple at brq.  $\frac{1}{4}$  dist. scribe overgrown

To perpetuate this corner I scribed 3 new bearing trees as follows

Ash 8" S64°E 40.8' mkd.  $\frac{1}{4}$  S10 BT

Ash 8" S63°W 44.2' mkd  $\frac{1}{4}$  S10 BT

Basswood 11" N11°E 48.6' mkd.  $\frac{1}{4}$  S3 BT

Set 8' steel sign post due east 3.0' with F.S. sign 54-4 attached

2-19-75 Curtis R. Kramer

OK  
MK

Chained N85°E 400' to 12" Ash blazed on east side with FSLP on east side - Ash is on west side of Pay - she Cummings road  
Brass cap is 400' S85°W  
Corner is approx. 250' east of  $\frac{1}{4}$  in old R.R. Grade now F.W. #136 - road tangents of grade run N85°W and NE and SE at  $\frac{1}{4}$

06-03-2009 R. MAIN

Fd IRON IN PLACE AND GPS.



34 E-7

Quarter Corner Bet. Sec's. 5<sup>3</sup>/<sub>8</sub>

Notes of GLO Resurvey of 1930

Corner restored from original evidence

Found poplar stub 18" S15°W 81ks. = 5.3'  
with orig. blaze and negative of scribe

Found Birch stump 16" N55°W 201ks. = 13.2'  
with small blaze on face of stump

Set iron post 1" Dia. 36" long  
with brass cap marked

1/4	55
	58
	1930

From which

W. Pine 6" N16<sup>1</sup>/<sub>4</sub>E 351ks. = 23.1'  
NOW 13"

W. Oak 8" S66<sup>1</sup>/<sub>2</sub>W 441ks. = 29.0'  
NOW 20"

5680-11 By Schluter, 1965

09-23-2009 R. MAEN

FD IRON IN PLACE UNDER STUMP PUSHOUT RELE.  
DIG OUT AND GAS. FIND BOTH GLO  
RESURVEY BT AND TAG. FIND SCHLUTER  
TAG ALSO. IRON ± 55 FT NORTH OF  
FR 3905. PLACE 8 FT STEEL SIGN POST  
ALONG NORTH EDGE OF IRON/W/ATTENTION  
SIGN.



35

Quarter Corner Bet. Sec's. 9<sup>3</sup>/<sub>16</sub>

Notes of G60 Resurvey of 1930

Proportionate Distance

Set iron post 1" Dia x 36" long

with brass cap marked  $\frac{1}{4}$   $\frac{59}{516}$   
1930

From which

Poplar 6" S51 $\frac{1}{2}$ °E 20 lks. = 13.2'

Burr Oak 8" N68°W 17 lks. = 11.2'



36 J-13 Affidavit 8/29/78

Corner to Sec's. 9-10-15-16

Notes of GHO Resurvey of 1930

Proportionate Distance

Set iron post 2" Dia. x 36" long

with brass cap marked

T144 N R30W

59	510
----	-----

Found iron cap - in place - in good condition

516	515
-----	-----

6" above ground

2-21-75 CK-JG

1930

From which

Poplar 8" N59°E 321ks. = 21.1

Now 18" Poplar at brq. dist with scar facing iron scribe <sup>rotted out</sup>

W. Pine 16" S45¼E 2071ks. = 136.6'

Now 22" W. Pine stump at brq. dist with scribe visible <sup>this tree was cut 5'5 BT</sup>

Elm 14" S47½W 1331ks. = 87.8'

Now 16" Elm at brq. dist with scar facing iron scribe <sup>rotted out</sup>

Burr Oak 8" N54¼W 101ks. = 6.6'

Now 10" Poplar <sup>5' high with FSLP grown inside</sup> at brq. dist with all scribe visible

To perpetuate this corner I scribed 6 new BT's.

Elm 8" N30°E 42.5' mkd T144NR30WS10BT

W. Oak 20" S66°E 86.8' mkd T144NR30WS15BT

W. Spruce 7" N87°E 18.3' mkd T144NR30WS10BT

Elm 11" N3°W 62.8' mkd T144NR30WS9BT

Ash 7" N55°W 45.9' mkd T144NR30WS9BT

Ash 6" S25°W 39.9' mkd. 516 BT

Set 8' steel sign post due north 1.6' with FS sign 54-4'

3-20-75

Curtis R. Krause

OK  
2/29/80  
MKS

Put FSLP on 13" W. Oak 1050' south of sec. cor.

Reblazed old line this day

Tag on north side of Pay-She-Cummings road

old blue paint N-S

Area to N-NE-E has recently been logged and timbers

around corner is not very good, many trees are dead or hollow with center rot.



37 J-15 Affidavit 8/29/78

Quarter Corner Bet. Sec's. 10<sup>3</sup>/<sub>15</sub>  
Notes of GLO Resurvey of 1930

Corner Restored from orig. evidence.

Found Pine stub 12" S34°E 13 lks. = 8.6'  
with scribe marks 1/4 S visible

Found rotted balsam stump N30°W 7 lks. = 4.6'

Set iron post 1" Dia. x 36" long

with brass cap marked  $\frac{1}{4}$   $\frac{S10}{S15}$

Found iron with cap - in place  
in good condition - 8" above ground  
1930

From which

W. Pine 18" S51 $\frac{1}{4}$ °E 145 lks. = 95.7'

Now 27" W. Pine at brq.  $\frac{1}{4}$  dist. with scribe visible

W. Pine 14" N23 $\frac{1}{4}$ °W 197 lks. = 130.0'

Now 22" W. Pine at brq.  $\frac{1}{4}$  dist. scribe rotted out

Rescribed both GLO BT's. with "BT"

To perpetuate this corner I scribed 2 new  
bearing trees as follows.

W. Oak 6" North 10.9' mkd. 1/4 S10 BT

NOW 11" 2009

W. Spruce 10" N85°W 31.4' mkd 1/4 S10 BT

NOW WINDFALL 2009

Set 8' steel sign post due east 2.8' with F.S.

sign 54-4 attached 2-19-75 Curtis R. Kramer  
GONE OR NOT SET

Brass cap is 150' south on FW#133 and 35' west  
of this trail - This trail goes to an impoundment  
Corner is at NE corner of cut over area which is  
growing back in sapling aspen now  
FW#133 goes south off Pay-sha-Cummings road  
where tangents run N and S then SW

06-10-2009 R. MAIN

GPS IRON SET 8 FT STEEL SIGN POST  
1.1 FT NORTH. BOTH GLO W. PINE ARE GOOD.



38 G-13

Quarter Corner Bet. Sec's. 9 & 10

Notes of GLO Resurvey of 1930

Corner restored from original evidence

Found rotted birch stump N15°W 30 lks. = 19.8'  
with parts of scribe marks still visible

Set iron post 1" Dia. x 36" long  
with brass cap marked  $\frac{1}{4}$

3/2/83 CK Fd. IRON + CAP IN PLACE

S9 | S10

10" ABOVE GROUND - NEEDS BT'S.

1930

From which

W. Ash 8" N64½°E 41 lks. = 27.1'

Balsam 5" N44½°W 6 lks. = 4.0'

5650-11 BY MILEY & WALTERS, 196?

PLACE 8' STEEL SIGN POST 2.0' NORTH OF CORNER.

THERE IS A LOOP ROAD WHICH COMES FROM FR 2135 THAT IS  
APPROX. 150' SOUTH OF CORNER  
TIMBER SALE HAS BEEN COMPLETED AS OF THIS TIME - SO THERE  
IS NO DANGER OF ANY DAMAGE TO COR. NOW - NEED BT'S.



39 L-13

off David 7/29/78

Quarter Corner Bet. Sec's. 15 &amp; 16

Notes of GLO Resurvey of 1930

Proportionate Distance

Set iron post 1" Dia. x 36" long  
with brass cap marked  $\frac{1}{4}$ Found iron bent with cap lying on  
ground - base of iron is still in place

S16 | S15

From which will replace with new monument

1930 CKJG  
2-25-75W. Pine 14" S47 $\frac{3}{4}$ E 55 lks. = 36.3'

Now 20" W. Pine stump at brq. dist. with scribe "BT" visible

Burr Oak 8" S57W 93 lks. = 61.4'

Now 11" W. Oak at brq. dist. with scribe overgrown  
with scar mkd BTTo perpetuate this corner I set a 2" Dia. x 60" long  
galvanized steel pipe, filled with concrete and  
capped with 3" Dia brass tablet stamped $\frac{1}{4}$   
S16 | S15  
1975

witnessed by

RLS N06807

W. Oak 12 N56E 103.7' mkd.  $\frac{1}{4}$  S15 BTW. Spruce 6 N43W 42.6' mkd.  $\frac{1}{4}$  S16 BTMaple 8 S5E 76.5' mkd  $\frac{1}{4}$  S15 BTSet 8' steel sign post due west 2.9' with FS  
sign 54-9 attached.

3-13-75

OK  
2/10/90  
MCS

Curtis R. Kramer



Quarter Corner Bet. Sec's. 2 & 3

Notes of GLO Resurvey of 1930

Proportionate Distance

Set iron post 1" Dia. x 36" long

with brass cap marked  $\frac{1}{4}$

3/17/81 - GB, DT, R.G. found 53 | 52

I.P. with B.C. set 1.5' above grd. 1930

From which

Cedar 7 N59 $\frac{1}{4}$ E 76 lks. = 50.2'

Fd. 17" Cedar N59°E 50.2' Scar vis.

Cedar 9 N68 $\frac{1}{4}$ W 43 lks. = 28.4'

Fd. 16" Cedar N68W 28.4' Rescribed "BT"

Mkd. New BT:

Ash 11" S2°E 39.1  $\frac{1}{4}$  52 BT

Placed 8' steel sign posts east and south from corner with both signs.

c.c. done 6/86 JB

Line east is posted line to standard.

06-03-2009 R. MAIN  
FD IRON IN PLACE AND GPS. 1986 TIES  
ARE GOOD.



41 E-17

Corner to Sections 2-3-10-11

Notes of GHO Resurvey of 1930

Corner restored from original evidence

Found Basswood 20" N24E 48 lks. = 34.7'  
with blaze plain - marks rotted away

Found Elm 12" S39E 30 lks. = 19.8' with  
scribe marks BT visible

Found Basswood stp. N35W - 33 lks. = 21.8'  
with scribe marks BT visible

Set iron post 2" Dia. x 36" long

with brass cap marked

T144N R30W

S3 | S2

S10 | S11

1930

From which

Birch 14 N32<sup>3</sup>/<sub>4</sub>E 38 lks. = 25.1'  
NO EVIDENCE

Elm 12 S73<sup>3</sup>/<sub>4</sub>W 50 lks. = 33.0'  
ROTTED STUMP

W. Pine 46 N43W 82 lks. = 54.1'  
STUMP BT SCRIBE VISIBLE

5680-11 by Gamache, 1963

06-03-2009 R MAIN

FD IRON IN PLACE AND GPS. PLACE FSLP  
ON 8" BIRCH FROM WHICH CORNER BEARS  
EAST ±155 FT.

03-10-10 J. Schoonover

Made 2 new BTs

maple 12" N70°W 25.76' MKD S2-BT.

maple 9" S2°W 31.40' MKD S11-BT.

Set sign post 2.4' north w/signs



42

G-17

Quarter Corner Bet. Sec's, 10 &amp; 11

Notes of GHO Resurvey of 1930

Proportionate Distance

Set iron post 1" Dia. x 36" long

with brass cap marked  $\frac{1}{4}$ 

4/16/81 Fd. 1" x 36" iron pipe with B.C. S10 | S11

set in place, set 10" above grd. 1930

From which

Spruce 6 S62E 85 lks. = 56.1' GONE

Fd spr. stp. S62E at 56.1' with remains of scribe.

Birch 6 N44W 34 lks. = 22.4'

Fd. Birch 13" N45W 22.4' with scar <sup>NW</sup> / <sup>ROTTED</sup> <sub>WINDFALL</sub>

Mkd. New BT'S:

1. Elm 7" N39E 60.50'  $\frac{1}{4}$  S11 BT  
NOW A WINDFALL 12-18-022. Birch 9" S63W 57.0'  $\frac{1}{4}$  S10 BT  
NOW 10 FT TALL ROTTED SNAG 12/18/023. W. Oak 8" EAST 77.66'  $\frac{1}{4}$  S11 BT  
NOW 12" 12/18/02 NEW TAGS8' steel sign posts east 2.75' and south 2.85'  
from corner with both signs attached.

2/24/84 Gary Brama

SOUTHERLY SIGN POST HAS BEEN BENT BY  
LOGGING EQUIPMENT.Cut. Gary Stymeson  
9/14/81DIFF CORRECTED  
GPSLAT 47°18'08.49953  
LONG 94°26'56.66908

4/16/81 - GB - RG. SOUTH

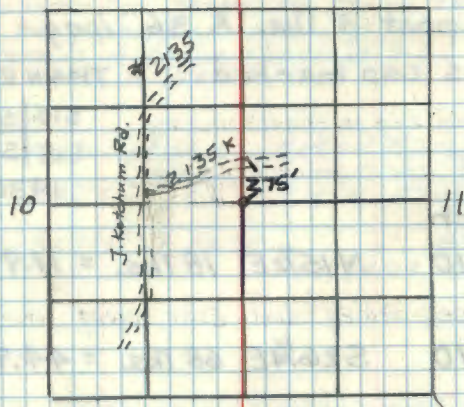
Lines east and west are mkd. to F.S. Standard.  
F.S. road # 2135K bears north of corner approx  
200' and runs SW to NE.  
Aspen plantation north of corner.

12-18-02 R. MAIN

Fd CORNER IN PLACE AND GASEDA PLACE FSLP  
ON 6" BIRCH ON SOUTH SIDE OF FR 2135K.  
CORNER BEARS SOUTH 275 FT FROM BIRCH.  
CORNER IS 2360 FT FROM JUNCTION 2135 AND 2135K



43 J-17

Corner to Sec's. 10-11-14-15

Notes of GHO Resurvey of 1930

Proportionate Distance

Set iron post 2 3/4" Dia. x 36" long

with brass cap marked T144N R30W

Found iron and cap, in place, in good condition 18" above ground (leaning)	S10	S11
	S15	S14
	1930	

From which

Poplar 10 N15 1/2 E 18 lks. = 11.9'

Now 18" Aspen at brq. dist. scar facing iron

Spruce 10 S26 1/4 E 68 lks. = 44.9'

Now 21" live Spruce at brq. dist. scar facing iron

Poplar 6 S65 1/2 W 11 lks. = 7.3'

fd. rotted stump and log at brq. dist. frozen to ground

Poplar 8 N70 1/2 W 44 lks. = 29.0'

Now 16" Aspen stub at brq. dist. scar facing iron

Place E.S.L.P. on 9" Ash on north side of tree corner is N4°W 9.0' from Ash also E.S.L.P. by district personnel on south side of same ash Blazed line Between this section corner and 1/4 Cor. to west S82°W 2601'

Corner is lowland swale with ash aspen birch-brush

12-8-75

Curtis P. Kramer

Harry Stinson  
Cent. 9/14/82

3/16/81-GB-DJ-RG

Fd. S.P. with B.C. set 18" above grd kening. Straighten monument and placed a couple wood hubs around monument to sturdy it.

Fd. poplar 19", N16°E at 11.9. I cut this tree to a 5' stp. in order to laser line north. Fd. Spruce 22" S26°E

at 44.9'. Fd. poplar, well rotted stp. N71°W at 29.0'

Fd. to no remains of poplar, S66W at 7.3.

Fd. F.S.L.P. on Ash, 10" N9°W at 9.0'

Mkd. New BT's:

1. Ash, 7", N6°W at 36.1 T144N R30W S10 BT

2. Ash, 8", N35°E at 12.6 T144N R30W S11 BT

3. Ash 4", S51°W at 28.24

"X" BT  
2/24/89 Harry Kramer



44 L-17

Quarter Corner Bet. Sec's. 14 & 15

Notes of GLO Resurvey of 1930

Proportionate Distance

Set iron post 1" Dia. X 36" long  
with brass cap marked  $\frac{1}{4}$

Found iron and cap, in place, in good  
condition 8" above ground

SIS | SIA  
1930

From which

W. Oak 10" S42 $\frac{1}{4}$ E 24 lks. = 15.8'

Now 14" W. Oak at brq.  $\frac{1}{2}$  dist. - scar facing corner

Birch 5" N82 $\frac{1}{4}$ W 28 lks. = 18.5' <sup>NOW A SWAG (2009)</sup>

Now 10" Birch at brq.  $\frac{1}{2}$  dist. - scar facing corner

Plt FSLP on 7 Maple 10.6' north of iron pipe  
Found old FSLP on W. Oak BT. by Sutton 10-17-34  
Corner on level ground in aspen, birch, balsam  
and hardwoods with scattered W. Pine

12-9-75

Carl R. Krause

06-09-2009 R. MAJIN

GPSED IRON



45 N-17

Corner to Sec's. 14-15-22-23

Notes of GHO Resurvey of 1930

Corner restored from original evidence

Found squared spruce stake 4" x 4" 30" high

Found evidence of 4 orig. bearing trees  
stumps agree with orig. notes - brgs  $\frac{1}{2}$  dist.

Set iron post 2" Dia. x 36" long

with brass cap marked T144N R30W

Ed. iron cap - in place - good cond. 

S15	S14
S22	S23

6' above ground 12-15-75 BK-LS 

S22	S23
1930	

From which

Spruce 5" N20 $\frac{1}{2}$ E 181ks. = 11.9'

New 8" W. Spruce windfall N20E-11.9 with scribe visible

Spruce 5" S30 $\frac{1}{2}$ E 321ks. = 21.1'

Ed. 10" W. Spruce S31E-21.1 scribe overgrown

Poplar 10" S74 $\frac{1}{4}$ W 441ks. = 29.0'

Ed. aspen stub S74W 29.0' scribe overgrown

Balsam 9" N69 $\frac{1}{2}$ W 521ks. = 34.3'

New rotten windfall at brg  $\frac{1}{2}$  dist.

Put FSL Pen 12" Balsam S60E-4.0' from iron



46 T-13 Offe Devit 8/30/78

Quarter Corner Bet. Sec's. 27 & 28

Notes of GLO Resurvey of 1930

Proportionate Distance

Set iron post 1" Dia. x 36" long  
with brass cap marked  $\frac{1}{4}$

Found iron  $\frac{1}{2}$ " cap - in place - in good condition S28 | S27

10" above ground in small Ash lowland 1930

From which

Birch 7 S49 $\frac{1}{4}$ E 631ks. = 41.6'

Now 12" Birch at brq.  $\frac{1}{2}$  dist. with scar, scribe visible

Birch 6 S93 $\frac{3}{4}$ W 281ks. = 18.5'

Now 13" Birch at brq.  $\frac{2}{3}$  dist. with scar, scribe visible

To perpetuate this corner I scribed 3 new bearing  
trees as follows.

W. Pine 12" S86°W 40.0' mkd  $\frac{1}{4}$  S28 BT

Elm 8" S12°E 31.4' mkd  $\frac{1}{4}$  S27 BT

Ash 7" N47°W 34.9' mkd.  $\frac{1}{4}$  S28 BT

Set 8' steel sign post due north 2.0' with F.S. sign

54-4

3-17-75

Carlton R. Kramer

OK  
MM 88

265' north of 4" X 4" X 6" Cedar post with FSLP  
on north side of Cuba Hill Road  
Corner in Ash-elm-birch-balsam at south edge of  
Ash swamp or lowland

8/12/90

~~REMOVED OLD 1" DIA. IRON POST BY THE  
SET 8' STEEL SIGN POST DUE NORTH 2.0' WITH F.S. SIGN~~



47 T-14 Affidavit 8/30/78

Center West 1/16 Section 27

Notes of GHO Resurvey of 1930

Proportionate Distance

Set iron post 1" Dia. x 36" long  
with brass cap marked

Found iron with cap - in place

C  $\frac{W'116}{S27}$  C

in good condition 8" above ground

1930

From which iron in grass slough brs. SE NW 70' wide

Elm 12 N16E 57 lks. = 37.6'

Now 18" Elm at brq.  $\frac{1}{2}$  dist. scribe overgrown

Ash 6 S62 $\frac{1}{2}$ W 53 lks. = 35.0'

Now 10" Ash at brq.  $\frac{1}{2}$  dist. scribe overgrown

To perpetuate this corner I scribed 2 new  
bearing trees as follows

Ash 12 S18W 37.1' mkd CW'116 S27 BT.

Cedar 11 West 74.8' mkd. CW'116 S27 BT

Set 8' steel sign post due north 3.5' with FS  
signs 54-2 $\frac{1}{2}$ ; 54-4 attached

Set 8' steel sign post due east 5.2' with FS  
signs 54-2 $\frac{1}{2}$ ; 54-A attached

2-27-75 Curtis R. Krieger

OK  
2/27/80  
MWS

Corner is 350' north of Cuba Hill road  
Put FSLP on 8" Birch on north side of road  
Blazed line and painted to iron in slough  
3" Ash post 48" high beside iron



48 T-15 Affidavit 8/30/78

Center Quarter Section 27

Notes of G.H.O. Resurvey of 1930

Set iron post 1" Dia. x 36" long  
with brass cap marked

Found iron with cap - in place

C<sup>1</sup>/<sub>4</sub>  
S27

in good condition 12" above ground

1930

From which 6" east of 4" x 4" Cedar post w/ FSLP

Ash 8 S40E 59 lks. = 38.9'

Now 6" Ash growing out of old stump at brq. <sup>1</sup>/<sub>2</sub> dist.

Ash 12 S72W 13 lks. = 8.6'

Now rotted Ash stump at brq. <sup>1</sup>/<sub>2</sub> dist.

To perpetuate this corner I scribed 3 new  
bearing trees as follows

Ash 13 N32E 55.5' mkd C<sup>1</sup>/<sub>4</sub> S27 BT

NOW 15" ASH - IN GOOD SHAPE <sup>8</sup>/<sub>13</sub>/90

Ash 12 N10W 49.8' mkd C<sup>1</sup>/<sub>4</sub> S27 BT

NOW 13 ASH - IN GOOD SHAPE <sup>9</sup>/<sub>13</sub>/90

Cedar 13 N50W 91.3' mkd C<sup>1</sup>/<sub>4</sub> S27 BT

NOW 16" CEDAR - IN GOOD SHAPE <sup>8</sup>/<sub>13</sub>/90

Set 8' steel sign post due north 4.5' with F.S.  
signs 54-2 & 54-4 attached

2-27-75

Clinton R. Krause

OK  
2/29/80  
MMB

Corner is 20' north of sub hll road 6" east of 4" x 4" Cedar  
post with good FSLP on south side painted top red  
and attached F.S. sign 54-2 on north side

5/1/86 - CK, GB, JA removed monument and placed pellet  
down the hole. BT's will remain after construction.

8/13/90

REPLACED GLO 1" x 36" IRON MONU. WITH CAP - BY TIES  
SET 8' STEEL SIGN POSTS NORTH 3.9' + WEST 4.2' BOTH SIGNS  
CAP IS SET FLUSH WITH GROUND - IN DOWN SLOPE OF ROAD  
10' NORTH OF NORTH SHOULDER



49 T-17

Quarter Corner Bet. Sec. 5: 26 & 27

Notes of GLO Resurvey of 1930.

Proportionate Distance

Set iron post 1" Dia. x 36" long  
with brass cap marked  $\frac{1}{4}$

Found iron without cap - in place S27 | S26

in center of cuba hill road 2-26-75 CKJG 1930

From which needs new monument 6"x24" Concrete

Cedar 7 N14E 70 lks. = 46.2'

Now 10" Cedar at brq.  $\frac{1}{2}$  dist. with scribe  $\frac{1}{4}$  S26 BT visible

Cedar 10 N68 $\frac{1}{2}$ W 72 lks. = 47.5'

8/13/90 THIS CEDAR HAS BEEN REMOVED  
New 20" Cedar at brq.  $\frac{1}{3}$  dist. scar facing iron scribe closed

5/1/86 - CK, JA, GB

Fd. iron bent without brass cap.

Removed and placed pellet down hole.

Mkd. New BT'S:

W. Pine 18 S14W 31.65 Spike + tag.

MAPLE 15 N15W 73.3 " "

BOTH GLO BT'S ARE ALIVE

8/13/90 CK-RM  
SET NEW MONU. 2"x20" GALVANIZED IRON PIPE WITH CAP MARK

\*SET 1"x36" GLO IRON - WITHOUT CAP T144N R30W  
AT SOUTH EDGE OF 2" IRON  $\frac{1}{4}$

SET 8" BELOW ROAD SURFACE  
IN CENTER OF E+W ROAD S27 | S26  
OTHER BT'S. IN GOOD SHAPE

1990

USFS



50 R-11

Quarter Corner Bet. Sec's. 21 & 28

Notes of GHD Resurvey of 1930

Corner restored from original evidence

Found Norway Pine 24" S10 E 151ks. = 9.9'

with scribe marks  $\frac{1}{4}$ S visible - 1 add 28

BT to original markings

Set iron post 1" Dia. x 36" long

with brass cap marked

$\frac{1}{4}$   $\frac{S21}{S28}$   
1930

From which

Oak 15 N22 E 601ks. = 39.6'

N. Pine 24 S10 E 151ks. = 9.9'

5680-11 By CAMACHE, 1963



51 T-9

Quarter Corner Bet. Sec's. 28 & 29

Notes of GLO Resurvey of 1930

Proportionate Distance

Set iron post 1" Dia. x 36" long  $\frac{1}{4}$   
with brass cap marked

Found iron with cap - in place - in good  
condition 6" above swamp at base of 6" B. spruce cutoff.

From which

Spruce 5 N75 $\frac{3}{4}$ E 25 lks. = 16.5'

Now 7" Blk. spruce windfall at brq  $\frac{1}{2}$  dist with all scribe  
visible inside

Spruce 8 N39 $\frac{1}{4}$ W 14 lks. = 9.2'

Now 10" Blk. Spruce at brq  $\frac{3}{4}$  dist. with scribe  $\frac{1}{4}$  visible  
529 BT

Blazed line N2°W to woods road 1100'  
Put FSLP on 8" Birch on south side of road - brass cap  
is 1032' S2°E - Line blazed north to Sec. Cor. also 1500' from  
center of same wood road - road runs NE-W



52 N-3 officewit 8/30/78

Quarter Corner Bet. Sec's. 18 & 19

Notes of GAO Resurvey of 1930

Corner restored from original evidence.

Found Burr Oak 28" S73°W 49 lks. = 32.3'

with upper  $\frac{1}{2}$  lower blazes and with scribe

"BT" visible - I remark same tree on large

root  $\frac{1}{4}$  S19 BT. Now large rotted stump  $\frac{1}{2}$  log

at brq.  $\frac{1}{2}$  dist.

Set iron post 1" Dia. X 36" long

with brass cap marked  $\frac{1}{4}$  S18

Found iron with cap - in place

in good condition 10" above ground 3-18-75

From which

Birch 4" N62°E 42 lks. = 27.7'

Found rotted birch stump at brq.  $\frac{1}{2}$  dist.

Burr Oak 28" S73°W 49 lks. = 32.3'

Found large Oak stump rotted at brq.  $\frac{1}{2}$  dist.

To perpetuate this corner I scribed 4 new bearing trees as follows

Red Oak 11" North 51.85' mkd.  $\frac{1}{4}$  S18 BT

Red Oak 15" N76°W 48.3' mkd.  $\frac{1}{4}$  S18 BT

W. Pine 8" S89°E 88.0' mkd.  $\frac{1}{4}$  S19 BT

Basswood 11" S46°E 9.9' mkd.  $\frac{1}{4}$  S19 BT

Put FSLP on 10" Red Oak 3.0' south of iron  
Corner is 20' east of old grade running N-5 and 150'  
south of wye of road to west  
Corner is approx. 700' south of Welch Lake road and  
road tangent to north of Welch Lake road

Set 8' steel sign post due west with F.S. sign  
54-4

OK  
2/29/80  
MRS

3-18-75

Curtis R. Krause



53 L-5 Affidavit 8/29/78

Quarter Corner Bet. Sec's, 17<sup>th</sup>/18

Notes of GLO Resurvey of 1930

Proportionate Distance

Set iron post 1" Dia. x 36" long

with brass cap marked  $\frac{1}{4}$

Found iron with cap - in place - in good condition

12" above ground - in hardwoods, aspen & birch

S18 | S17

From which

3-21-75

1930

W. Oak 12" S60 $\frac{3}{4}$ E 57 lks. = 37.6'

Now 15" W. Oak at brq<sup>i</sup> dist. with scar - scribe overgrown

Poplar 10" S46 $\frac{1}{4}$ W 50 lks. = 33.0'

Found rotted stump at brq<sup>i</sup> dist. with log on ground

To perpetuate this corner I scribed 3 new bearing trees as follows.

W. Oak 11" S36°W 49.0' mkd.  $\frac{1}{4}$ S18 BT

W. Oak 15" N60E 54.65 mkd  $\frac{1}{4}$ S17 BT

Ironwood 7" N25°W 17.7' mkd  $\frac{1}{4}$ S18 BT

Am. by HINT KRAUSE

OK 2/29/80  
MES

Found FSLP on 9" Elm S33°E 13.3' from iron  
Put FSLP on 5" Aspen N10°E 13.0' from iron



Corner to Sections 7, 8, 17, 18

Notes of G. D. Resorvey of 1930

Corner restored from original evidence

Found fallen white Pine 28" N87E 515 lks.  
= 339.9' with scribe T144N R3 lower part of  
blaze burned over.

Found fallen white Pine 28" S85 $\frac{3}{4}$ E 498 lks.  
= 328.7' with scribe T144N R lower part of  
blaze burned over.

Set iron post 2" Dia. x 36" long

with brass cap marked

T144N R30w	
S7	S8
S18	S17
1930	

From which

Maple 10 N80 $\frac{1}{4}$ E 72 lks. = 47.5'

Ash 12 S26E 74 lks. = 48.8'

Maple 8 S56 $\frac{1}{2}$ W 74 lks. = 48.8'

Burr Oak 20" N82 $\frac{1}{2}$ W 40 lks. = 26.4'



55

Quarter Corner Bet. Sec's. 8 &amp; 17

Notes of GLO Resurvey of 1930

Proportionate Distance

Set iron post 1" Dia. x 36" long

with brass cap marked

$$\frac{1}{4} \frac{58}{517}$$
 1930

From which

Maple 6 N18E 11 kts. = 7.3'

Maple 7 S48½E 19 kts. = 12.5'



56 J-3 Affidavit 8/29/78

Quarter Corner Bet. Sec's. 7<sup>1</sup>/<sub>8</sub>

Notes of GLO Resurvey of 1930

Proportionate Distance

Set iron post 1" Dia. X 36" long

with brass cap marked

Found iron with cap - in place

in good condition 6" above ground

$\frac{1}{4}$   $\frac{57}{518}$

1930

From which

3-19-75

Poplar 10 S38<sup>3</sup>/<sub>4</sub>E 391ks. = 25.7'

Now 20" Poplar at brq <sup>1</sup>/<sub>2</sub> dist. scar facing iron scribe <sup>overgrown</sup>

Blk Ash 12 N69W 531ks. = 35.0'

Found well rotted stump 1 log at brq. <sup>1</sup>/<sub>2</sub> dist.

To perpetuate this corner I scribed 3 new bearing trees as follows.

W. Oak 13" N20°W 78.8' mkd.  $\frac{1}{4}$  57 BT

Ash 6" S26°W 67.4' mkd.  $\frac{1}{4}$  518 BT

Basswood 11" N59E 88.2' mkd.  $\frac{1}{4}$  57 BT

W. Oak 9" S54°E 93.3' mkd.  $\frac{1}{4}$  518 BT

Set 8' steel sign post due north with F.S. sign

54-4

3-19-75

Curtis R. Krause

OP  
MRS

Put FSLP on 4" Ash N/5E 4.8' from iron

set 3" Ash post 6" high beside iron

Found old FSLP grain into 6" Poplar S39E - 25.7'

Corner is at NW corner of recently logged area

there is blue line running to corner from south

and orange line approx. 200' south of corner running E-W



57

Quarter Corner Bet. Sec's. 7 & 8  
Notes of GHO Resurvey of 1930  
Proportionate Distance  
Set iron post 1" Dia. x 36" long  
with brass cap marked

$\frac{1}{4}$   
57 | 58  
1930

From which

Maple 5 S54½E 28 lks. = 18.5'  
NO EVIDENCE

Ash 16 N2W 31 lks. = 20.5'  
NO EVIDENCE

05-20-2009 R. MAEN

FD IRON IN PLACE AND GPS CORNER IN MIXED  
HARDWOODS ± 175 FT EAST OF THE JUNCTION OF  
FR 3917 AND FR 3918

MAPLE 10" N60°W 53.30

8 FT STEEL SIGN POST NORTH 0°60' DIST  
TO FACE OF POST.



58

Quarter Corner Bet. Sec's. 6 & 7  
Notes of G.O. Resurvey of 1930

Proportionate Distance

Set iron post 1" Dia. x 36" long  
with brass cap marked

$\frac{1}{4} \frac{56}{57}$   
1930

From which

Birch 9 S 21  $\frac{3}{4}$  W 21 lks. = 13.9'

Blk. Ash 6 N 4 W 56 lks. = 37.0'



Quarter Corner Bet. Sec's. 5.3/6

Proportionate Distance

Notes of GHO Resurvey of 1930

Set iron post 1" Dia. x 36" long  
with brass cap marked  $\frac{1}{4}$

Ed. IRON AND CAP IN PLACE  $S_6 | S_5$

IN GOOD CONDITION 12" ABOVE GROUND

From which

1930

Ironwood 5 S40 $\frac{1}{2}$ E 10 lks. = 6.6'

NOW IRONWOOD SNAG ON GROUND WELL ROTTED

Poplar 6 S44 $\frac{1}{2}$ W 21 lks. = 13.9'

NOW ASPEN 14" S44W 13.9' SCRIBE CLOSED - SCAR  
FACING IRON ALSO 4' BLAZE FACING CORNER

CORNER IN EXPERIMENTAL FOREST MANAGEMENT  
AREA - THEY PROPOSE CLEAR CUT AROUND CORNER  
WITH NO TIMBER LEFT STANDING

USE 8' STEEL SIGN POSTS TO WITNESS IRON

9-4-81 GK-GB

8' STEEL SIGN POST DUE NORTH 5.0' WITH 54-9

8' STEEL SIGN POST DUE SOUTH 5.0' WITH 54-9

8' STEEL SIGN POST DUE WEST 5.0' WITH 54-9

4" X 4" X 5' HIGH WITH 54-9 BESIDE IRON

THIS POST IS PLOT CORNER MARKED WITH NUMBERS

SCRIBED AT TOP

Curtis R. Krause

Gary Blom

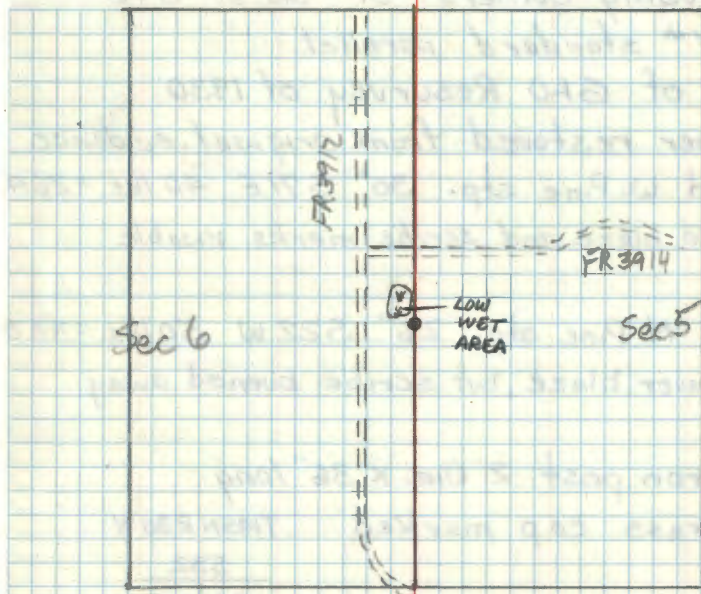

05-19-2009 R MAIN

Ed IRON IN PLACE AND GPS. GLO BTS ARE  
GONE CORNER SURROUNDED BY 4 TO 6" ASPEN.



60

Closing Corners of Sec's. 5 & 6  
on 11<sup>th</sup> standard parallel

Notes of GHO Resurvey of 1930

Corner restored from original evidence  
Found W. Pine stp. 30" S71E 40 lks. = 26.4'  
with old blaze and scribe marks visible

Found N. Pine stp. 26" S22W 50 lks. = 33.0'  
with lower blaze, but scribe burned away

Set iron post 2" Dia. x 36" long  
with brass cap marked

T145NR30W

532

36 | 55

T144NR30W

CC

1930

From which

W. Oak 6 S21E 132 lks. = 87.1'

Poplar 5 S62½W 23 lks. = 15.2'



61 T-11

Center Quarter Sec. 28

Notes of GLO Resurvey of 1930

Set iron post 1" Dia. x 36" long

with brass cap marked

Found iron and cap - in place

C/4 S28

1930

in good condition - 12" above ground

at southeast corner of tam.-spruce brush swamp

From which

Birch 6 N12½E 27 lks. = 17.8'

Now 10" Birch at brq. ½ dist. with scar but scribe <sup>out</sup> rotted

Poplar 8 S64W 38 lks. = 25.1'

Now 15" Dead poplar at brq. ½ dist. with scar scribe <sup>overgrown</sup>

To perpetuate this corner I scribed 3 new bearing trees as follows.

W. Pine 9" S36W 97.6' mkd. C/4 S28 BT

W. Pine 16" S60E 97.2' mkd. C/4 S28 BT

Elm 13" N22E 11.1' mkd. C/4 S28 BT

Set 8' steel sign post due east 2.5' with F.S. sign

54-2

Set 8' steel sign post due south 1.2' with F.S. signs

54-2; 54-4

3-17-75

Curtis R. Kravac

Blazed line N88°E to Cuba hill road and put FSLP  
on 10" Balsam 69.4' from iron  
FSLP is on SW side of road



62 T-12

Center East 1/16 Sec. 28

Notes of GLO Resurvey of 1930

Set iron post 1" Dia. x 36" long  
with brass cap marked

Found iron with cap-in place 3-17-75  $C \frac{E \frac{1}{16}}{S28} C$

Top 12" is bent flush with ground - will try 1930

to straighten and set flush with ground - as iron is in back

From which slope of road and will be taken out by mower

W. Pine 16 N14 $\frac{1}{4}$ E 54 lks. = 35.6'

Now 24" W. Pine at brq  $\frac{1}{2}$  dist. with scribe  $CE \frac{1}{16} S28 BT$  <sup>visible</sup>

W. Pine 20 S61E 106 lks. = 70.0'

Now 26" W. Pine stump at brq  $\frac{1}{2}$  dist. with scribe visible

To perpetuate this corner I scribed 2 new bearing trees as follows - and set GLO iron <sup>below</sup> in ground 6" to protect it from being destroyed.

W. Pine 27" N16W 88.4' mkd.  $CE \frac{1}{16} S28 BT$

W. PINE IN GOOD CONDITION

Basswood 8" S14E 47.3' mkd.  $CE \frac{1}{16} S28 BT$

NOW DEAD BASSWOOD SNAG

4" x 4" x 6' Cedar post set due north 1.1' with FS

signs 54-2 & 54-4

3-17-75

Center R. Krause

Found 4" x 4" x 60" long Cedar post with FSLP 1' north of iron post is on top of back slope

5/1/86 CK-JA 68

REMOVED GLO IRON & PLACE PEWLET IN HOLE  
TIES WILL REMAIN AFTER CONSTRUCTION

7/3/90 CK, GB

Reset GLO iron pipe with brass cap flush with the ground. Placed 3 rocks around iron corner tails on north shoulder slope of Cuba Hill Rd.

Mkd. New BTS:

Ash 10' N18°E at 56.00'  $CE \frac{1}{16} S28 BT$

W. Oak 4" N64W at 62.15'

BT

Placed 8' steel sign post north 3.85' from corner with both signs attached.

GLO WIPINE IS NOW DEAD SNAG



63

East 1/16 Bet Sec's. 21-28

Notes of GHO Resurvey of 1930

Set iron post 1" Dia. x 36" long  
with brass cap marked
$$E \frac{1}{16} \begin{array}{r} 521 \\ 528 \\ 1930 \end{array}$$

From which

N. Pine 20 S14E 12 lks. = 7.9'

Birch 16 N57E 155 lks. 102.3'



64 R-13

Corner to Sections 21-22-27-28  
Notes of GLO Resurvey of 1930

Restored from original evidence

Maple 14 N23E 30 lks. = 19.8'  
with old blaze plain - but no marks visible

Maple stump 16 S21½E 31 lks. = 20.5'  
no scribe visible

Maple stump 14 S45W 22 lks. = 14.5'  
with scribe marks 30 W S visible

Set iron post 2" Dia. x 36" long  
with brass cap marked

T144N R30W  
S21 | S22  
S28 | S27  
1930

From which

Maple 12 N19½E 43 lks. = 28.4'

Maple 13 S15¼E 54 lks. = 35.6'

Maple 16 S33W 31 lks. = 20.5'

Maple 16 N41W 41 lks. = 27.1'

5680-11 By GAMACHE, 1963



65 V-13

Corner to Sections 27-28-33-34  
Notes of GLO Resurvey of 1930  
Restored from original evidence  
Tam. 12 N87°40'E 439 lks. = 289.7'  
with old blaze and parts of scribe marks.

Tam. 16 S89<sup>3</sup>/<sub>4</sub>E 474 lks. = 312.8'  
with old blaze plain

Set iron post 2" Dia. x 36" long  
with brass cap marked

T44N R30W	
528	527
533	534
1930	

From which

Tam. 4 N27<sup>1</sup>/<sub>2</sub>E 19<sup>1</sup>/<sub>2</sub> lks. = 12.9'

Tam. 4 S76<sup>1</sup>/<sub>2</sub>E 18 lks. = 11.9'

Tam. 4 S14<sup>1</sup>/<sub>2</sub>W 16 lks. = 10.6'

Tam. 6 N50<sup>1</sup>/<sub>4</sub>W 21 lks. = 13.9'

5680-11 By MARTINSON & BRUNS, 1968

T-29-BIG BRAMA  
Fd I.P. LEANING BUT SET IN PLACE. STRAIGHTEN AND  
WITNESS WITH.

ORIG TAMARACK STIP WELL ROTTED EAST 312.8

1930 TAMARACK STIP N28E 120.9 FT T44S28E

1930 TAMARACK STIP S77E 110.9 FT

NEW CEDAR 11 N74E 93.10 T44N R30W S278T

TAMARACK 7 S5E 115.22 T44N R30W S348T

TAMARACK 8 S61W 76.15 T44N R30W S338T

ASH 8 N42W 37.75 T44N R30W S288T

8 FT STEEL SIGN POST EAST 20.8 FT NORTH 20.9 FT



66

Quarter Corner Bet. Sec's. 29<sup>1</sup>/<sub>2</sub> 32

Notes of GLO Resurvey 1930

Restored from original evidence

Found Dead TAM. 6" marked as corner post  
with scribe  $\frac{1}{4}$  S on north side and south side

Found Dead TAM. 8" S12°W 6 lks. = 4.0' with  
scribe  $\frac{1}{4}$  S BT visible

Found Cedar 7" S85E 10 lks = 6.6' scribed  
 $\frac{1}{4}$  S BT I remark same tree  $\frac{1}{4}$  S32 BT

Set iron post 1" Dia. x 36" long  
with brass cap marked  $\frac{1}{4}$

$$\frac{S29}{S32}$$

1930

From which

Cedar 5 N78 $\frac{1}{2}$ W 11 lks. = 7.3'

ORIGINAL

Cedar 7 S85E 10 lks. = 6.6'



67 V-9

Corner to Section 28-29-32-33

Notes of GLO Resurvey 1930

Proportionate Distance

Set iron post 2" dia. x 36" long

with brass cap marked

T1A4NR30W

529 | 528

532 | 533

1930

From which

Birch 6 N33E 17 lks. = 11.2'

Poplar 8 S25E 44 lks. = 29.0'

Poplar 9 S34W 52 lks. = 34.3'

Birch 7 N61½W 65 lks. = 42.9'

5680-11 By SCHLUTER, 1964



68

West  $\frac{1}{16}$  Bet. Sec's. 22  $\frac{3}{4}$  27

Notes of GAO Resurvey 1930

Proportionate Distance

Set iron post 1" Dia. x 36" long

with brass cap marked  $\frac{W}{16}$   $\frac{S22}{S27}$   
1930

From which

Cedar 6 N38E 49 lks. = 32.3'

Tam. 15 S28 $\frac{1}{2}$ E 30 lks. = 19.8'



69 R-15

Quarter Corner Bet. Sec's. 22 & 27

Notes of GLO Resurvey 1930

Proportionate Distance

Set iron post 1" Dia. x 36" long  
with brass cap marked

6/6/91 Krause & Brama  $\frac{1}{4}$  522

Fd. GLO iron pipe with brass 527

1930

cap set in place. Brass cap set 14" above grd.

From which

Maple 8 N76E 94 lks. = 62.0'

Falls in clearcut - Didn't search for stump.

R. Oak 22 S26E 98 lks. = 64.7'

Falls in clearcut - Didn't search for stump.

5680-11 By CAMACHE, 1963

1991 - Placed 3 large rocks around iron pipe.

Placed 8' steel sign posts  $\frac{3}{3}$ ' east, 3' west  
and 3' north from corner with signs att.

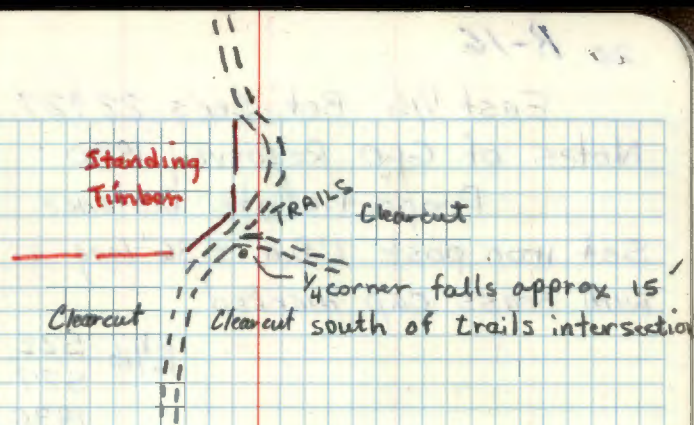



20 R-16

East  $\frac{1}{16}$  Bet. Sec's. 22  $\frac{3}{4}$  27

Notes of GLO Resurvey 1930

Proportionate Distance

Set iron post 1" Dia. x 36" long  
with brass cap marked

E  $\frac{1}{16}$   $\frac{522}{527}$   
1930

From which

R. Oak 19 S56E 37 1/2 ks. = 24.4'

W. Oak 12 N6W 35 1/2 ks. = 23.1'

5680-11 By GAMACHE, 1963



Corner of Sections 22-23-26-27  
Notes of GLO Resurvey 1930

Restored from original evidence

Found orig. wood post cedar 4" x 4" x 98"  
with all scribe marks visible

Found fallen cedar 8 N47E 281ks. = 18.5'  
with blaze - scribe rotted out

Found fallen cedar 8 S22E 161ks. = 10.6'  
with blaze - scribe rotted out

Found fallen cedar 6 S41W 171ks. = 11.2'  
with scribe T144 still visible

Found fallen cedar 7 N34W 81ks. = 5.3'  
with blaze burned over

Set iron post 2" Dia. x 36" long

with brass cap marked

T144 N R30W	
S22	S23
S27	S26
1930	

From which

Dead Cedar 12 N81E 891ks. = 58.7'

Cedar 3 S18E 341ks. = 22.4'

Birch 4 S58W 721ks. = 47.5'

Tam. 6 N65W 2031ks. = 134.0'



72 P-17

Quarter Corner Bet. Sec's. 22 & 23

Notes of GLO Resurvey 1930

Restored from original evidence

Found Cedar post 2" x 4" x 60" high with  
scribe 1/4 S on east and west faces

Fd. old post lying on ground point in place beside iron

Found Dead Cedar 8 N48E 27 lks. = 17.8'  
with scribe 1/4 S BT visible

Fd. 8" Dead Cedar snag-leaning E above grd. 1/4 scribe 1/4 visible

Found fallen cedar 5 N40W 10 lks. = 6.6'  
with scribe 1/4 S BT visible

Fd. well rotted <sup>visible</sup> burned log on ground - no marks

Set iron post 1" Dia. x 36" long

with brass cap marked

Fd. iron cap - in place - in good condition

12" above ground at edge of cedar

swamp - swamp is east of corner

1/4  
522 | 523  
1930

From which

4-11-77 OK LS

Cedar 7 N65E 50 lks. = 33.0'

Fd. 10" Cedar N65E - 33.0' 1/4 scar all scribe visible

\* Birch 4 S25W 45 lks. = 29.7'

Fd. 6" Birch S25W - 29.7' believe scribed on outside

Put FSLP on 4" Cedar N28E 3.0' from iron

\* GLO didn't blaze or flatten small trees - they would  
scribe through the bark - found another Birch in this township  
marked on outside - but was stated in notes.



73 P-16

Center East 1/16 Sec. 22

Notes of GLO Resurvey 1930

Proportionate Distance

Set iron post 1" Dia. x 36" long  
with brass cap marked

Ed. iron cap - in place - in good cond. C  $\frac{E 1/16}{522}$  C

18" above ground - FSLP on 5" cedar 522

520W 5.0' from iron 4-11-77 CR-LS 1930

From which

Cedar 10 N79 1/2 E 81 lks. = 53.5'

Ed. 16" Cedar N80 E - 53.5' with all scribe visible

Cedar 10 S24 E 144 lks. = 95.0'

Ed. 14" Cedar S24 E 95.0' w/scar scribe inside visible



74 P-15

Center Quarter Sec. 22

Notes of GLO Resurvey 1930

Set iron post 1" Dia. x 36" long  
with brass cap marked

C/4522  
1930

From which

Poplar 12 S35 $\frac{1}{2}$ E 43 lks. = 28.4'

NOW LARGE ASPEN STUMP + LOG AT S35E 28.4'

Spruce 8 S17W 32 lks. = 21.1'

NOW SPRUCE STUMP + LOG WITH NEGATIVE SCRIBE

5680-11 by *Manack*, 1963

6-6-91 EB-CK

Ed. IRON + CAP - IN PLACE - IN GOOD CONDITION

14" ABOVE GROUND - IN ASH AND WILLOW LOWLAND

MARKED NEW BT'S.

ASH	5	S87W	49.75'	MD	C/4	S22 BT
ASH	8	N75E	43.05	"	"	"
ASH	8	S04W	38.65'	"	"	"



75 P-13

Quarter Corner Bet. Sec's 21-22

Notes of GLO Resurvey 1930

Restored from original evidence

Found post 2" X 2" X 32" scribed  $\frac{1}{4}$ S on East  
west faces

Found fallen spruce 4" S63E 23 lks. = 15.2'  
with traces of scribe visible

Found fallen spruce 4" S40W = 24 lks. = 15.8'  
with scribe 4  $\frac{1}{2}$ S visible

Set iron post 1" Dia. X 36" long  
with brass cap marked

$\frac{1}{4}$   
521 | 522  
1930

From which

Spruce 4 S75 $\frac{1}{2}$ E 42 lks. = 27.7'

Spruce 6 S34W 79 lks. = 52.1'

5680-11 By SARFF, 1967



76 Q-13

South  $\frac{1}{16}$  Bet. Sec's. 21-22

Notes of GLO Resurvey 1930

Proportionate Distance

Set iron post 1" Dia. X 36" long  
with brass cap marked

$\frac{5}{16}$

521 | 522

1930

From which

W. Pine 20 N17E 147 lks. = 97.0'

Birch 4 N52W 20 lks. = 13.2'

5680-11 by SAFF, 1967



77 Q-11

Center South 1/16 Sec. 21

Notes of GLO Resurvey 1930

Proportionate Distance.

Set iron post 1" dia. x 36" long  
with brass cap marked

c  
S 1/16 | S 21  
a  
1930

From which

W. Pine 33 N 2 1/2 E 169 lks. = 111.5'

Maple 10 S 53 W 145 lks. = 95.7'

5680-11 by Hornack, 1963



78 P-11

Center Quarter Sec. 21

Notes of GLO Resurvey 1930

Set iron post 1" Dia. x 36" long  
with brass cap marked

C/4521

1930

From which

N. Pine 11 N86 $\frac{1}{2}$ E 41 ks. = 27.1'

N. Pine 22 S1W 29 ks. = 19.1'

N. Pine 20 N78 $\frac{1}{2}$ E 33 ks. = 21.8'

5680-11 By SCHLUEFER, "